

ALASKA LEGISLATURE COMMITTEE FILES, 1989-1990 8672
6737 SENATE TRANSPORTATION

141

S B

386

Alaska State Legislature



SENATOR JIM DUNCAN

P. O. Box V JUNEAU, ALASKA 99811-3100

(907) 465-4766

COMMITTEES:
FINANCE
VICE CHAIR -
HEALTH EDUCATION
& SOCIAL SERVICES
BUDGET & AUDIT
BANKING &
ECONOMIC
DEVELOPMENT

TO: SENATOR LLOYD JONES
CHAIR
TRANSPORTATION COMMITTEE

FROM: SENATOR JIM DUNCAN

REGARDS: REQUEST FOR HEARING ON SB 386

DATE: JANUARY 15, 1990

JAN 15 1990

I WOULD APPRECIATE THE EARLIEST POSSIBLE HEARING FOR SB 386 BY THE TRANSPORTATION COMMITTEE.

SB 386 AMENDS ALASKA STATUTE 28.35. BY ADDING A NEW SECTION DEALING WITH PEDESTRIAN USE OF CROSSWALKS.

THIS ADDITION TO STATE LAW WOULD ALLOW LOCAL GOVERNMENTS TO ENFORCE CROSSWALK VIOLATIONS. CURRENTLY LOCAL GOVERNMENTS MAY NOT ENACT AN ORDINANCE WHICH IS INCONSISTENT WITH THIS TITLE OR STATE REGULATIONS PROMULGATED UNDER THIS TITLE.

LOCAL GOVERNMENT OFFICIALS IN JUNEAU SEE A NEED FOR THIS CHANGE AND I'M SURE OTHER LOCAL GOVERNMENTS ACROSS THE STATE WOULD SUPPORT IT.

THERE'S NO DOUBT OF THE NEED FOR ENFORCEMENT ACTIVITIES IN JUNEAU. THIS MEASURE OUTLINES THE CIRCUMSTANCES OF WHEN PEDESTRIANS HAVE THE RIGHT OF WAY AND WHEN THEY DON'T. IT WILL PROVIDE LOCAL GOVERNMENTS THE DIRECTION AND AUTHORIZATION THEY NEED FROM THE STATE.

YOUR CONSIDERATION OF THIS REQUEST IS MOST APPRECIATED.

SENATE COMMITTEE REPORT
FIRST COMMITTEE OF REFERRAL

DATE: January 12, 1990

FURTHER: Judiciary

Date of 5-Day Notice: 1-18-90
(in accordance with Uniform Rule 23)

DATE TURNED INTO OFFICE: 1-23-90

Transportation Committee considered SENATE BILL NO. 386

An Act relating to pedestrian use of crosswalks.

and recommended:

replace with _____ CS SB 386 (Trsp) same title
 attached amendment(s) new title

_____ letter of intent adopted

do pass

do not pass

no recommendation

individual recommendations

further referral to _____

ATTACHES NEW FISCAL NOTE(S):

Department(s)/Date:

Department(s)/Date:

fiscal note(s) _____

zero fiscal note(s) _____

appropriation-no fiscal note

Governor's bill w/fiscal note

SIGNING DO PASS:

OTHER RECOMMENDATIONS:

Pat Sanchez
Johanna
J. B. ...
Paul ...

Key ... (Do Pass)
Chair's Signature and Recommendation

STATE OF ALASKA
1990 LEGISLATIVE SESSION

BILL VERSION: SB 336 (a)
PUBLISH DATE: 1/24/90

REQUEST: FISCAL NOTE

Revision Date: Agency Affected:
Title: An Act relating to pedestrian use of crosswalks.

DOT&PF
BRU: Engineering & Operations Standards

Sponsor: Sen. Duncan
Requestor:

Components:

EXPENDITURES/REVENUES: (Thousands of Dollars)

OPERATING	FY 91	FY 92	FY 93	FY 94	FY 95	FY 96
PERSONAL SERVICES	0	0	0	0	0	0
TRAVEL	0	0	0	0	0	0
CONTRACTURAL	0	0	0	0	0	0
SUPPLIES	0	0	0	0	0	0
EQUIPMENT	0	0	0	0	0	0
LAND & STRUCTURES	0	0	0	0	0	0
GRANTS, CLAIMS	0	0	0	0	0	0
MISCELLANEOUS	0	0	0	0	0	0
TOTAL OPERATING	0	0	0	0	0	0
CAPITAL	0	0	0	0	0	0
REVENUE	0	0	0	0	0	0

FUNDING: (Thousands of Dollars)

GENERAL FUND	0	0	0	0	0	0
FEDERAL FUNDS	0	0	0	0	0	0
OTHER	0	0	0	0	0	0
TOTAL	0	0	0	0	0	0

POSITIONS:

FULL-TIME	0	0	0	0	0	0
PART-TIME	0	0	0	0	0	0
TEMPORARY	0	0	0	0	0	0

ANALYSIS: The department supports this bill as it clarifies and strengthens the rights and responsibilities of pedestrians when entering a marked crosswalk. It may be prudent to also clarify the law for unmarked but implied crosswalks at unsignalized intersections. The fiscal impact of this bill is zero. Some basic facts about pedestrian accidents in Alaska and the current traffic engineering are discussed on page 2.

Prepared by: Jeffery C. Ottesen
Division: Engineering and Operations Standards

Phone: 465-2951
Date: Jan. 23, 1990

Approved by Commissioner: M. L. & H. L.
Agency: Department of Transportation and Public Facilities

Date: 1/23/90

Distribution (by preparer):
Legislative Finance
Legislative Sponsor
Requestor
Office of Management and Budget
Impacted Agency(ies)

The fiscal impact of this bill in FY90 is zero.

Pedestrian Traffic Accidents in Alaska

It should be noted that pedestrian safety is a vital matter given the losses that occur in our state. In 1988 there were 21 pedestrian deaths in Alaska and 29 pedestrians suffered major injuries. While involved in only 1.4% of all traffic accidents they comprise 22% of fatal traffic accidents. About one-half of these accidents involve children or youth. The death rate is also skewed toward the Native population. A paper written in 1986 by Doctor John P. Middaugh, State Epidemiologist suggests there is a crisis in pedestrian fatalities in the Anchorage area involving Native Alaskans.

Traffic Engineering Considerations for Crosswalks

Some studies have shown that painted crosswalks, particularly at uncontrolled intersections, create a false sense of security for pedestrians. This is partially validated by the difficulty the average driver has in seeing crosswalk striping from a safe stopping distance. Even in the best of conditions (daylight with bright striping) crosswalks can be hard to see at 40 mph due to the low viewing angle. In Alaska, with long winter darkness, and diminished striping effectiveness due to snow, or the wearing effect of sand and studded tires, the situation is only aggravated.

This creates a dilemma for traffic engineers. Common sense would suggest that marked crosswalks be installed wherever sufficient pedestrian traffic warrants them. Yet accident statistics suggest this fosters an unsafe condition. From an international perspective, our standards for identifying crosswalks may be at issue. In Europe, New Zealand and Australia crosswalks are identified with brightly delineated vertical poles and/or much wider pavement markings.

Education and Enforcement

Public education for both pedestrians and drivers as well as sufficient law enforcement are necessary components to a campaign to reduce pedestrian accidents.

FISCAL NOTE

REQUEST:

Revision Date: _____
Title: "An Act relating to pedestrian
use of crosswalks."
Sponsor: Senator Duncan
Requestor: Senate Transportation

Agency Affected: Public Safety
BRU: Alaska State Troopers
Component: Detachments

EXPENDITURES/REVENUES: (Thousands of Dollars) (Inflation not included)

OPERATING	FY 91	FY 92	FY 93	FY 94	FY 95	FY 96
PERSONAL SERVICES						
TRAVEL						
CONTRACTUAL						
SUPPLIES						
EQUIPMENT						
LAND & STRUCTURES						
GRANTS, CLAIMS						
MISCELLANEOUS						
TOTAL OPERATING	-0-	-0-	-0-	-0-	-0-	-0-

CAPITAL	-0-	-0-	-0-	-0-	-0-	-0-
---------	-----	-----	-----	-----	-----	-----

REVENUE	-0-	-0-	-0-	-0-	-0-	-0-
---------	-----	-----	-----	-----	-----	-----

FUNDING: (Thousands of Dollars)

GENERAL FUND	-0-	-0-	-0-	-0-	-0-	-0-
FEDERAL FUNDS						
OTHER/PROG RCPT						
TOTAL	-0-	-0-	-0-	-0-	-0-	-0-

POSITIONS:

FULL-TIME	0	0	0	0	0	0
PART-TIME	0	0	0	0	0	0
TEMPORARY	0	0	0	0	0	0

ANALYSIS: (Attach a separate page if necessary)

No fiscal impact anticipated.

JAR
1/19/90

Prepared by: Francis C. Allan
Division: Alaska State Troopers

Phone: 269-5691
Date: 01/19/90

Approved by Commissioner: J.A.H. English
Agency: Department of Public Safety

Date: 1-19-90

STATE OF ALASKA
1990 LEGISLATIVE SESSION

BILL VERSIONS SB 386 (Trsp) (a)
PUBLISH DATE: 1/24/90

REQUEST: FISCAL NOTE

Revision Date: Agency Affected: DOT&PF
Title: An Act relating to pedestrian use of crosswalks. BRU: Engineering & Operations Standards
Sponsor: Sen. Duncan Components:
Requestor:

EXPENDITURES/REVENUES: (Thousands of Dollars)

OPERATING	FY 91	FY 92	FY 93	FY 94	FY 95	FY 96
PERSONAL SERVICES	0	0	0	0	0	0
TRAVEL	0	0	0	0	0	0
CONTRACTUAL	0	0	0	0	0	0
SUPPLIES	0	0	0	0	0	0
EQUIPMENT	0	0	0	0	0	0
LAND & STRUCTURES	0	0	0	0	0	0
GRANTS, CLAIMS	0	0	0	0	0	0
MISCELLANEOUS	0	0	0	0	0	0
TOTAL OPERATING	0	0	0	0	0	0
CAPITAL	0	0	0	0	0	0
REVENUE	0	0	0	0	0	0

FUNDING: (Thousands of Dollars)

GENERAL FUND	0	0	0	0	0	0
FEDERAL FUNDS	0	0	0	0	0	0
OTHER	0	0	0	0	0	0
TOTAL	0	0	0	0	0	0

POSITIONS:

FULL-TIME	0	0	0	0	0	0
PART-TIME	0	0	0	0	0	0
TEMPORARY	0	0	0	0	0	0

ANALYSIS: The department supports this bill as it clarifies and strengthens the rights and responsibilities of pedestrians when entering a marked crosswalk. It may be prudent to also clarify the law for unmarked but implied crosswalks at unsignalized intersections. The fiscal impact of this bill is zero. Some basic facts about pedestrian accidents in Alaska and the current traffic engineering are discussed on page 2.

Prepared by: Jeffery C. Ottesen
Division: Engineering and Operations Standards

Phone: 465-2951
Date: Jan. 23, 1990

Approved by Commissioner: 
Agency: Department of Transportation and Public Facilities

Date: 1/23/90

Distribution (by preparer):
Legislative Finance
Legislative Sponsor
Requestor
Office of Management and Budget
Impacted Agency(ies)

CS
Changes in SB 386 (TRSP) have no fiscal impact. This fiscal note is appropriate. *cm*

The fiscal impact of this bill in FY90 is zero.

Pedestrian Traffic Accidents in Alaska

It should be noted that pedestrian safety is a vital matter given the losses that occur in our state. In 1988 there were 21 pedestrian deaths in Alaska and 29 pedestrians suffered major injuries. While involved in only 1.4% of all traffic accidents they comprise 22% of fatal traffic accidents. About one-half of these accidents involve children or youth. The death rate is also skewed toward the Native population. A paper written in 1986 by Doctor John P. Miodaugh, State Epidemiologist suggests there is a crisis in pedestrian fatalities in the Anchorage area involving Native Alaskans.

Traffic Engineering Considerations for Crosswalks

Some studies have shown that painted crosswalks, particularly at uncontrolled intersections, create a false sense of security for pedestrians. This is partially validated by the difficulty the average driver has in seeing crosswalk striping from a safe stopping distance. Even in the best of conditions (daylight with bright striping) crosswalks can be hard to see at 40 mph due to the low viewing angle. In Alaska, with long winter darkness, and diminished striping effectiveness due to snow, or the wearing effect of sand and sanded tires, the situation is only aggravated.

This creates a dilemma for traffic engineers. Common sense would suggest that marked crosswalks be installed wherever sufficient pedestrian traffic warrants them. Yet accident statistics suggest this fosters an unsafe condition. From an international perspective, our standards for identifying crosswalks may be at issue. In Europe, New Zealand and Australia crosswalks are identified with brightly delineated vertical poles and/or much wider pavement markings.

Education and Enforcement

Public education for both pedestrians and drivers as well as sufficient law enforcement are necessary components to a campaign to reduce pedestrian accidents.

FISCAL NOTE

REQUEST:

Revision Date: _____
Title: "An Act relating to pedestrian use of crosswalks."
Sponsor: Senator Duncan
Requestor: Senate Transportation

Agency Affected: Public Safety
BRU: Alaska State Troopers
Component: Detachments

EXPENDITURES/REVENUES: (Thousands of Dollars) (Inflation not included)

OPERATING	FY 91	FY 92	FY 93	FY 94	FY 95	FY 96
PERSONAL SERVICES						
TRAVEL						
CONTRACTUAL						
SUPPLIES						
EQUIPMENT						
LAND & STRUCTURES						
GRANTS, CLAIMS						
MISCELLANEOUS						
TOTAL OPERATING	-0-	-0-	-0-	-0-	-0-	-0-
CAPITAL	-0-	-0-	-0-	-0-	-0-	-0-
REVENUE	-0-	-0-	-0-	-0-	-0-	-0-

FUNDING: (Thousands of Dollars)

GENERAL FUND	-0-	-0-	-0-	-0-	-0-	-0-
FEDERAL FUNDS						
OTHER/PROG RCPT						
TOTAL	-0-	-0-	-0-	-0-	-0-	-0-

POSITIONS:

FULL-TIME	0	0	0	0	0	0
PART-TIME	0	0	0	0	0	0
TEMPORARY	0	0	0	0	0	0

ANALYSIS: (Attach a separate page if necessary)

No fiscal impact anticipated.

CS
Changes in SB 386 (TRSP) have no fiscal impact. This fiscal note is appropriate. *CM*

Prepared by: Francis C. Allan Phone: 269-5691
Division: Alaska State Troopers Date: 01/19/90

Approved by Commissioner: *J.A.H.* Arthur English

STATE OF ALASKA
THE LEGISLATURE

POUCH Y STATE CAPITOL
JUNEAU ALASKA 99811
907 465 3800

LEGISLATIVE AFFAIRS AGENCY

MEMORANDUM

January 19, 1990

SUBJECT: Pedestrian use of crosswalks - SB 386
TO: Senator Jim Duncan *M.F.*
FROM: Michael F. Ford
Legislative Counsel

You requested a sectional analysis of SB 386. The bill adds a new section to AS 28.35, and requires that a motor vehicle yield the right-of-way to a pedestrian within a crosswalk, or a pedestrian attempting to use a crosswalk. The bill also provides that a pedestrian does not have the right-of-way with regard to an emergency vehicle, or when an approaching motor vehicle would not have an opportunity to safely stop at the crosswalk.

Please contact me if you need further assistance.

MFF:mi
wkmi6/029

MEMORANDUM

CITY/BOROUGH OF JUNEAU
155 South Seward Street, Juneau, Alaska 99801

DEPARTMENT OF POLICE

RECEIVED
AUG 31 1987

TO: Michael S. Gelston, Chief of Police
FROM: John R. Corso, Deputy City-Borough Attorney
SUBJECT: Amendment of CBJ 72.02.155
DATE: August 28, 1987

Sorry Chief, we can't help you. There is a state statute in the way. CBJ 72.02.155 is identical to 13 AAC 02.155(a). This is to be expected, since AS 28.01.010 provides in relevant part:

Provisions Uniform Throughout the State. (a)
The provisions of this title and the regulations promulgated under this title are applicable within all municipalities of this state. No municipality may enact an ordinance which is inconsistent with the provisions of this title or the regulations promulgated under this title. . . .

The supreme court, mindful of legislative concern for traffic law uniformity, has employed AS 28.01.010 to strike down an early attempt by Anchorage to enact a blood-level DWI ordinance when the state was still requiring evidence of actual impairment, Simpson v. Municipality of Anchorage, 635 P.2d 1197 (Alaska App. 1981). The same statute was applied to strike down a Fairbanks ordinance requiring an emergency vehicle to use audible signals at all times, while the state permitted a silent approach to a burglary scene. Adkins v. Lester, 530 P.2d 11 (Alaska 1974).

I expect that your requested amendment would meet the same fate. A requirement that the driver of a vehicle stop when a pedestrian enters any portion of a crosswalk is inconsistent with a requirement that the driver stop when the pedestrian enters a particular portion of the crosswalk.

It is unlikely that we can draft something that would fall within the savings clause of AS 28.01.010(b), which provides, in pertinent part:

Notwithstanding (a) of this section, a municipality may enact necessary ordinances to meet specific local requirements.



CITY/BOROUGH OF JUNEAU
★ ALASKA'S CAPITAL CITY

Under a rule established in Simpson, application of the savings clause requires a two-fold showing be made before an ordinance inconsistent under AS 28.01.010(a) can be upheld.

First, it is incumbent upon the municipality to demonstrate the existence of a 'specific local requirement.' Second, the municipality must show that its ordinance was 'necessary'--in other words, that the specific local problem could not be addressed in a manner consistent with the provisions of the Alaska motor vehicle code.

Unless we can establish that Juneau pedestrians are particularly fleet of foot or that Juneau drivers are in the habit of traveling on the wrong side of the roadway, I doubt we can establish a case for requiring drivers in Juneau to stop sooner than they must in other parts of the state.

This legal problem would be of less concern if the district court were willing to agree that there are occasions when a pedestrian "is approaching so closely from the opposite half of the roadway as to be in danger." In all fairness, though, I can see the court's dilemma: this "approaching so closely" exception is difficult to apply when the preceding clause appears to establish a simple "this half or that half" rule. I suggest that we resolve this dilemma by paying less attention to the pedestrian's location and more to his or her manner. Regardless of exact location, a pedestrian approaching from the opposite half of roadway is "in danger" if he or she is distracted, intoxicated, daydreaming, escorting a child, or otherwise unlikely to pause and yield at the halfway point of the crosswalk. A pedestrian who is cautious and alert, constantly scanning the street, proceeding slowly, and wearing a beanie with a flashing amber light can be expected to defer to the automobile. Unfortunately, my suggestion is difficult to apply. Few complainant pedestrians are likely to admit that they were in a mental fog while crossing the street. Drivers too, are apt to stress the apparent alertness of approaching pedestrians. Still, it's the best I can do for you right now given the uniform state rule applicable to this traffic situation.

JRC/mjm

December 19, 1989

TO: Jim Hall
Assistant City-Borough Manager

FROM: Michael S. Selston
Chief of Police

SUBJECT: Crosswalk Enforcement

I agree with the concern raised by Assembly Member Peterson on the issue of crosswalk violations by motorists in the Juneau area. It appears as if there is a general attitude on the part of the motoring public that there is no sanctity for pedestrians attempting to properly use crosswalks.

In addition to the above, attempts by Juneau Police Department personnel at enforcement are not as vigorous as possible. This stems from a long standing inability to successfully prosecute crosswalk violations that have been issued to offending motorists. It has traditionally been the interpretation of the court of CBJ ordinance, and a correct interpretation, that the pedestrian must be actively asserting their right to the traveled half of the roadway in order for a motorist to be in violation. I am sure you will agree that in practice few pedestrians are aggressive enough to make this assertion.

Police Department staff are certainly willing to work to ensure crosswalk compliance. Enforcement, in conjunction with education and engineering will create an atmosphere more conducive to pedestrians feeling at ease when using pedestrian crosswalks. In this vein I met with Pepper McCollum, Jon Alhgren and Rick Purvis from the State of Alaska, DOT/PF in an attempt to coordinate state and local efforts pertinent to this issue.

However, in order to make enforcement a viable course of action to pursue, it will of necessity entail a modification of our ordinance, 72.02.155, through some type of change to 13AAC02.155 (a) to allow us to pursue a more aggressive enforcement stance.

X I have attached to this memorandum a memorandum I received from John Corso dated August 28, 1987. At that time I had requested that he look into a modification of our ordinance to allow for more productive enforcement of crosswalk violations. The essence of his memorandum was that without a change to state law no changes of city ordinances were possible.

Jim Hall
Page 2
December 19, 1989

Rest assured that I am desirous of working from an enforcement perspective to enhance pedestrian use of our crosswalks and will undertake what is necessary from that perspective to accomplish our desired end once we have the necessary resources.

MSG/ps

S B

392

SENATE COMMITTEE REPORT
FIRST COMMITTEE OF REFERRAL

DATE: January 18, 1990

FURTHER: Resources
Finance

Date of 5-Day Notice: 2-8-90
(in accordance with Uniform Rule 23)

DATE TURNED INTO OFFICE: 3-12-90

Transportation Committee considered

SENATE BILL NO. 392

"An Act relating to credit for development or improvement of access to land."

and recommended:

- replace with _____ CS SB 392 (Tisp) same title
 attached amendment(s) new title
 _____ letter of intent adopted

do pass

do not pass

no recommendation

individual recommendations

further referral to _____

ATTACHES NEW FISCAL NOTE(S):

Department(s)/Date:

Department(s)/Date:

fiscal note(s) SB & CS

zero fiscal note(s) for SB & CS
(DCFD)

appropriation-no fiscal note

Governor's bill w/fiscal note

SIGNING DO PASS:

OTHER RECOMMENDATIONS:

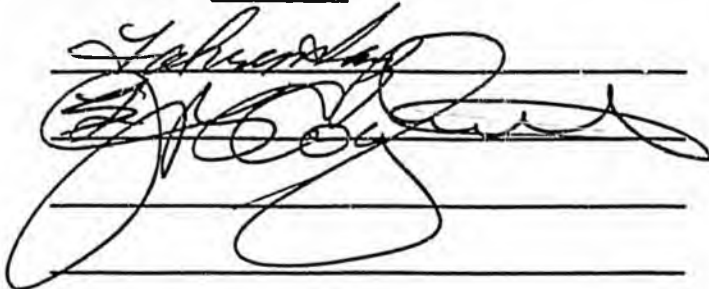

Pat Faulkner no rec

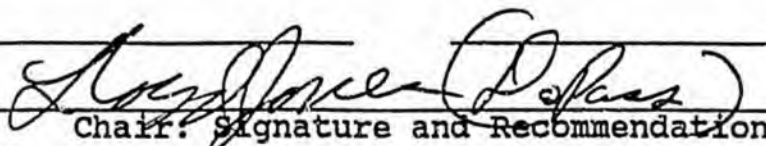
Chair: Signature and Recommendation

FISCAL NOTE

REQUEST:

Revision Date: _____
 Title: Credit for development or
improvement of access to land
 Sponsor: Coghill
 Requestor: Senate Transportation

Agency Affected: Commerce & Economic Dev.
 BRU: _____
 Components: _____

EXPENDITURES/REVENUES: (Thousands of Dollars)

OPERATING	FY 91	FY 92	FY 93	FY 94	FY 95	FY 96
PERSONAL SERVICES						
TRAVEL						
CONTRACTUAL						
SUPPLIES						
EQUIPMENT						
LAND & STRUCTURES						
GRANTS, CLAIMS						
MISCELLANEOUS						
TOTAL OPERATING	0	0	0	0	0	0
CAPITAL	0	0	0	0	0	0
REVENUE	0	0	0	0	0	0

FUNDING: (Thousands of Dollars)

GENERAL FUND						
FEDERAL FUNDS						
OTHER						
TOTAL	0	0	0	0	0	0

POSITIONS:

FULL-TIME	0	0	0	0	0	0
PART-TIME						
TEMPORARY						

ANALYSIS : (Attach a separate page if necessary)

As titled, bill gives credit against state lease or sale for improved access to state land. These "road credits" appear to be available for work on state lands or on lands adjacent to state lands. This bill could favorably affect the cost of resource extraction on state lands. Administrative costs are carried by DNR.

Prepared by: Diane Mayer, Program Manager
 Division: Business Development

Phone: 465-2017
 Date: 1/29/90

Approved by Commissioner: Larry Mercurieff
 Agency: Department of Commerce & Economic Development

Date: 1/29/90

Distribution (by preparer):

- Legislative Finance
- Legislative Sponsor
- Requestor
- Office of Management and Budget
- Impacted Agency(ies)

FISCAL NOTE

REQUEST:

Revision Date: _____
 Title: Credit for development or
improvement of access to land
 Sponsor: Coghill
 Requestor: Senate Transportation

Agency Affected: Commerce & Economic Dev.
 BRU: _____
 Components: _____

EXPENDITURES/REVENUES: (Thousands of Dollars)

OPERATING	FY 91	FY 92	FY 93	FY 94	FY 95	FY 96
PERSONAL SERVICES						
TRAVEL						
CONTRACTUAL						
SUPPLIES						
EQUIPMENT						
LAND & STRUCTURES						
GRANTS, CLAIMS						
MISCELLANEOUS						
TOTAL OPERATING	0	0	0	0	0	0
CAPITAL	0	0	0	0	0	0
REVENUE	0	0	0	0	0	0

FUNDING: (Thousands of Dollars)

GENERAL FUND						
FEDERAL FUNDS						
OTHER						
TOTAL	0	0	0	0	0	0

POSITIONS:

FULL-TIME	0	0	0	0	0	0
PART-TIME						
TEMPORARY						

ANALYSIS : (Attach a separate page if necessary)

As titled, bill gives credit against state lease or sale for improve access to state land. These "road credits" appear to be available for work on state lands or on lands adjacent to state lands. This bill could favorably affect the cost of resource extraction on state lands. Administrative costs are carried by DNR.

Prepared by: Diane Mayer, Program Manager Phone: 465-2017
 Division: Business Development Date: 1/29/90

Approved by Commissioner: Larry Merculieff Date: 1/29/90
 Agency: Department of Commerce & Economic Development

Distribution (by preparer):

- Legislative Finance
- Legislative Sponsor
- Requestor
- Office of Management and Budget
- Impacted Agency(ies)

FISCAL NOTE

REQUEST:

Revision Date: _____
 Title: An act relating to credit for
development on improvement of access to land
 Sponsor: Sen. Coghill
 Requestor: _____
 Agency Affected: Natural Resources
 BRU: Land and Water Management
 Components: _____

EXPENDITURES/REVENUES: (Thousands of Dollars)

OPERATING	FY 91	FY 92	FY 93	FY 94	FY 95	FY 96
PERSONAL SERVICES	201.1	207.7	215.7	222.9		
TRAVEL	10.0	10.0	10.0	10.0		
CONTRACTUAL	4.0	4.0	4.0	5.0		
SUPPLIES	5.0	5.0	5.0	5.0		
EQUIPMENT						
LAND & STRUCTURES						
GRANTS, CLAIMS						
MISCELLANEOUS						
TOTAL OPERATING	220.1	226.7	234.7	242.9		

CAPITAL						
---------	--	--	--	--	--	--

REVENUE						
---------	--	--	--	--	--	--

FUNDING: (Thousands of Dollars)

GENERAL FUND	220.1	226.7	234.7	242.9		
FEDERAL FUNDS						
OTHER						
TOTAL						

POSITIONS:

FULL-TIME	4	4	4	4		
PART-TIME	1	1	1	1		
TEMPORARY						

ANALYSIS : (Attach a separate page if necessary)

Prepared by: Carol Shobe Phone: 762-2326
 Division: DLWM Date: 2/15/90

Approved by Commissioner: [Signature] Date: 3/13/90
 Agency: _____

Distribution (by preparer):
 Legislative Finance
 Legislative Sponsor
 Requestor
 Office of Management and Budget
 Impacted Agency(ies)

Fiscal Note SB 392

<u>Positions</u>		<u>FY 91</u>	<u>FY 92</u>
NRM I Appraiser (18) NRM I Appraiser to appraise roads for land credit and give value to Regional Offices and Contract Administration.	1 PFT	50,543	52,209
NRO II (16) - NRO, SCRO SERO NRO II positions will be located within the regional offices and will conduct field inspections, coordinate with Boroughs, DF & G, DEC, Div. of Ag, DOTPF, etc., to ensure that constructed roads are built to prevailing standards, environmentally proper, and that the road benefits the State of Alaska	2 PFT 1/2 PFT	88,966 22,242	91,972 22,993
NRO I (14) Contract Admin. NRO I Contract Administration - to amend contracts, review payments, approve land credits related to land sale contracts affected by this bill. Additionally, write regulations and develop procedures	1 PFT	<u>39,936</u>	<u>40,516</u>
TOTAL		201,087	207,690

Travel 10.0
Contractual 4.0
Supplies 5.0

2072

FISCAL NOTE

REQUEST:

Revision Date: <u>12-Mar-90</u>	Agency Affected: <u>Natural Resources</u>
Title: <u>An act Rrelating to credit development</u> <u>on improvement of access to land.</u>	BRU: <u>Land & Water Management</u>
Sponsor: <u>Coghill</u>	Components: _____
Requestor: <u>Senate Finance</u>	<u>Land & Water Management</u>

MAR 12 1990

EXPENDITURES/REVENUES: (Thousands of Dollars)

OPERATING	FY 91	FY 92	FY 93	FY 94	FY 95	FY 96
PERSONAL SERVICES	111.2	112.6	114.2	115.6		
TRAVEL	10.0	10.0	10.0	10.0		
CONTRACTUAL	4.0	4.0	4.0	4.0		
SUPPLIES	5.0	5.0	5.0	5.0		
EQUIPMENT						
LAND&STRUCTURES						
GRANTS,CLAIMS						
MISCELLANEOUS						
TOTAL OPERATING	130.2	131.6	133.2	134.6	0.0	0.0

CAPITAL						
---------	--	--	--	--	--	--

REVENUE						
---------	--	--	--	--	--	--

FUNDING: (Thousands of Dollars)

GENERAL FUND	130.2	131.6	133.2	134.6		
FEDERAL FUNDS						
OTHER						
TOTAL	130.2	131.6	133.2	134.6	0.0	0.0

POSITIONS:

FULL-TIME	1.0	1.0	1.0	1.0		
PART-TIME	2.0	2.0	2.0	2.0		
TEMPORARY						

ANALYSIS: (Attach a separate page if necessary)

See Attached

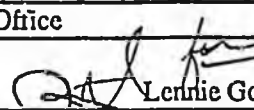
Prepared by: <u>Larry Ostrovsky</u>	Phone: <u>465-2400</u>
Division: <u>Commissicner's Office</u>	Date: <u>12-Mar-90</u>
Approved by Commissioner: <u> Lennie Gorsuch</u>	Date: <u>12-Mar-90</u>
Agency: <u>Department of Natural Resources</u>	

Distribution (by preparer) :
 Legislative Finance
 Legislative Sponsor
 Requestor
 Office of Management and Budget
 Impacted Agency(ies)

Fiscal Note CSSB 392

<u>Positions</u>		<u>FY 91</u>	<u>FY 92</u>
NRM I Appraiser (18)	1 PPT	27,251	26,104

To determine whether the improvement of access enhances the value of state land or other state resources. To appraise roads for land credit and give value to Regional Offices and Contract Administration.

NRO II (16)	2 PPT	44,483	45,986
-------------	-------	--------	--------

A half time position in the Northern and Southcentral Regions located within the regional offices. To process right-of-way applications, conduct field inspections, coordinate with boroughs and other agencies (DFG, DEC, Div. of Ag., DOTPF) to ensure that constructed roads are built to prevailing standards, environmentally proper and that the road benefits the State.

NRO 1 (14)	1 PPT	39,336	40,516
------------	-------	--------	--------

Position placed in the Contract Administration Unit to amend contracts, review payments, approve land credits related to land sale contracts affected by this bill. Additionally, write regulations and develop procedures.

<u>TOTAL 100</u>		111,170	112,606
200		10,000	10,000
300		4,000	4,000
400		<u>5,000</u>	<u>5,000</u>
		130,170	131,606

2072

STATE OF ALASKA

DEPARTMENT OF NATURAL RESOURCES

OFFICE OF THE COMMISSIONER

STEVE COWPER, GOVERNOR

400 WILLOUGHBY AVE.
JUNEAU, ALASKA 99801-1796
PHONE: (907) 465-2400

February 15, 1990

FEB 15 1990

The Honorable Lloyd Jones
Chair
Senate Transportation Committee
P.O. Box V
Juneau, AK 99811

Dear Senator Jones:

Subject: SB 392, An Act Relating to Credit for Development or Improvement of Access to Land.

Position: The Department of Natural Resources does not oppose the concept of this bill; however, we recommend that a new section be added to AS 19.30.095 which would read:

"AS 19.30.095, Credit Against Lease or Purchase Payments. The Commissioner of Natural Resources may grant a credit against lease or purchase payments for state land to the lessee or purchaser of state land who develops or improves access on state land to the land being leased or developed.

The department shall develop regulations for the process; the credits shall be approved prior to construction, not subsequent to construction."

The department recommends the above change because of concerns about the present version of the bill. The state may be in a position of granting credit for a road that is not usable or maintained.

The bill requires the amount of credit be equal to the increased value of state land resulting from the development or improvement of access. Such a determination of value would be done by appraisal each time or for each segment or improvement resulting in multiple credit determinations and awarding credit more than once. The appraisal process is often time consuming and costly. The state must be careful in this area because such a credit must be reported to the IRS for federal income tax purposes.

February 15, 1990

There are no guarantees that construction would be completed; no contracts are entered into. If a contract to build a road is let, it must be awarded under State Procurement Code AS 36.30 prior to construction of the road. The procurement code requires competitive bidding and identification of construction standards before the road is built.

The bill appears to provide only for the width of the right-of-way but not for access construction standards, inspection, acceptance or even any prior approval before development or improvement would occur. Wetlands, critical habitat, etc., are considered prior to a disposal; however, alternative road access may affect these areas if the access is outside the planned disposal area.

The bill creates considerable administrative impact to implement and operate.

Development or improvement of access to state land and other state resources is difficult and expensive. There are land sales and leases of state land to which access roads do not exist although legal access may have been established. Additionally, there have been some agricultural sales for which road access did not exist, and development of the parcel was not required until physical access was constructed. AS 38.05.020(7) allows the Commissioner to waive specific development requirements for such agricultural land sale contracts if the land is inaccessible by road and transportation, marketing and development costs render the required development uneconomical.

A further alternative to the current approach would be to fund access roads pursuant to the existing authority in AS 19.30.111 - 19.30.241. This will not only provide needed access to disposal areas but provide jobs in the private economy through the procurement process.

Please contact me if you have any questions regarding this matter.

Sincerely,

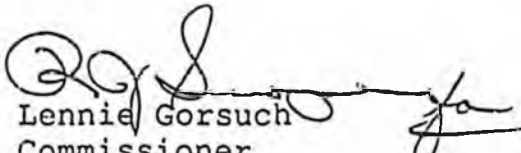
Lennie Gorsuch
Commissioner

Senator John B. (Jack) Coghill

Alaska State Legislature

Box V
Juneau, Alaska 99811
(907) 465-4797

Box 55028
North Pole, Alaska 99705
(907) 488-0862



MEMORANDUM

DATE: February 13, 1990

TO: Senator Lloyd Jones
Senate Transportation Committee

FROM: Senator Jack Coghill

SUBJECT: SB 392; An Act relating to credit for development or improvement of access to land.

Thank you for scheduling this bill with out delay. This legislation represents a concept we have been considering for the several years I have served on Transportation Committee.

The bill will serve to streamline the bureaucratic process where by access is provided to some state lands. It does not eliminate any programs that are already on the books, because they have their place, but this bill will allow improvement or construction of access to take place on a more expedient basis. There are no guarantees that credits toward the lease or purchase price of land will be given by the department, but they should be granted where adjacent state land values are increased because of the improvement or construction.

This bill serves as an incentive to develop state lands on an Alaskan scale. In other words, by residents that invest in this state on an as funds are available basis. Government should not stand in their way or increase beyond reason, the costs of access construction, especially when citizens are doing the state a favor by putting our land to good use. State Government on the other hand is mandated by the constitution to provide lands for settlement, so it seems only reasonable that we also provide mechanisms to access those lands in a cost effective, timely manner.

Included with this memorandum is just one gentleman's case file on getting access to his farm land.

Thank you.

SB 392 Credits for development or improvement of access to land.

Add in title: and providing for an immediate effective date.

Section 1.

sec. 19.30.103.

Delete (b) and replace with:

(b) The amount of credit granted shall not exceed 50 percent of the purchase price of the land or lease payments for the term of the lease and it shall not exceed the cost of construction or improvement, as determined by the commissioner of natural resources.

Add a new section (c):

(c) The lessee or purchaser of state land, to be granted the credit allowable in this section, must receive approval from the commissioner prior to construction of a new road or access or improvement to existing roads or access.

sec. 19.30.105 (a)

After "AS 19.30.103- 19.30.107" in line 23, page one, insert the word "may".

On page two, after "right-of-way width" in line 2, insert, , not to exceed 300 feet, .

Add:

* Section 2. This act takes effect immediately.

SB 392 Credits for development or improvement of access to land.

Section 1.

sec. 19.30.103.

Delete (b) and replace with:

(b) The amount of credit granted shall not exceed 50 percent of the purchase price of the land or lease payments for the term of the lease and it shall not exceed the cost of construction or improvement, as determined by the commissioner of natural resources.

Add a new section (c):

(c) The lessee or purchaser of state land, to be granted the credit allowable in this section, must receive approval from the commissioner prior to construction of a new road or access or improvement to existing roads or access.

sec.19.30.105 (a)

After "AS 19.30.103- 19.30.107" in line 23, page one, insert the word "may".

On page two, after "right-of-way width" in line 2, insert, , not to exceed 300 feet, .

Senator John B. (Jack) Coghill

Alaska State Legislature

Box V
Juneau, Alaska 99811
(907) 465-4797

Box 55028
North Pole, Alaska 99705
(907) 488-0862



MAR 01 1990

MEMORANDUM

DATE: March 1, 1990

TO: Senator Lloyd Jones
Senate Transportation Committee Chairman

and

Senate Transportation Committee Members

FROM: Senator Jack Coghill

SUBJECT: SB 392; Credit of development or improvement of access.

Attached you will find a blank committee substitute that I suggest the committee adopt for the above referenced bill.

This version, I believe, addresses all the committee concerns voiced during the committee hearing February 15.

CHANGES CONTAINED IN THE PROPOSED CS

1. Place Limit on Credit.

Section 19.30.103.

(b) The amount of credit granted may not exceed the lesser of

- (1) 50% of purchase price of the land or the lease payments for the term of the lease; or
- (2) the cost of development or improvement of access to the land being purchased or leased, as determined by the commissioner of natural resources.

2. Require Preapproval of Commissioner of DNR.

Section 19.30.103.

(c) In order to qualify for the credit allowed under this section, the lessee or purchaser of state land shall obtain approval for the development or improvement of access to the land from the commissioner of natural resources before beginning construction of new access or improvements to existing access.

3. Limit Right of Way Width.

Section 19.30.105.

(c) paraphrased: Outside an organized municipality, not to exceed 300 feet.

Within an organized municipality with zoning ordinances controlling right of way width, the access road shall conform to the zoning ordinances.

4. Immediate Effective Date Added.

5. The Credit Can Not Be Applied Retroactively.

The requirement to get the commissioners prior approval accomplishes this.

ADDITIONAL CONCERNS

Regarding the John Rall Case, provided in your committee bill packet. Mr. Rall invested \$14,300.00 in the construction of a road to his agricultural parcel. The purchase price was \$34,000.00. The downpayment was \$1,700.00. DNR and Rall entered into a purchase contract for \$32,300.00, payable over 20 years at 12.75 percent interest. The land will be paid for in full in the year 2006. If Rall makes all his payments on time and without other penalties being assessed over the life of the contract, the total cost of the land to him will be, \$89,648.80 (80 payments X quarterly payment of \$1,120.61).

If SB 392 had been in place prior to Mr. Rall constructing his road, and the Commissioner of Natural Resources had approved the construction of the road, he would have been eligible for a credit of \$14,300.00. This figure is less than 50% (\$17,000.00) of the purchase price (\$34,000.00).

Although DNR or a banker might figure this differently, for general purposes we have tried to calculate what the end result is with regard to the price for the land. \$14,300 is 12.76 payments. 80 original payments minus 12.76 payments equals 67.24 payments. 67.24 payments multiplied by the quarterly payment of \$1120.61 equals \$75,349.87.

We recognize that this is probably not standard procedure. DNR would probably do some prorating, resulting in a lower quarterly payment. This would probably result in reducing the \$75,349.87 figure somewhat. This all depends on how the commissioner sets up applying the credits. This process would be laid out in regulations, best developed by the department.

6-1653E
Utermohle
2/27/90

Original sponsor(s): SEN. COGHILL

1 IN THE SENATE

2 CS FOR SENATE BILL NO. 392 ()

3 IN THE LEGISLATURE OF THE STATE OF ALASKA

4 SIXTEENTH LEGISLATURE - SECOND SESSION

5 A BILL

6 For an Act entitled: "An Act relating to credit for development or im-
7 provement of access to land; and providing for an
8 effective date."

9 BE IT ENACTED BY THE LEGISLATURE OF THE STATE OF ALASKA:

10 * Section 1. AS 19.30 is amended by adding new sections to read:

11 ARTICLE 2A. CREDIT FOR DEVELOPING OR IMPROVING ACCESS TO LAND.

12 Sec. 19.30.103. CREDIT FOR ACCESS THAT ENHANCES THE VALUE OF
13 STATE LAND. (a) The commissioner of natural resources may grant a
14 credit against lease or purchase payments for state land to the lessee
15 or purchaser of state land who develops or improves access to the land
16 being leased or purchased if the commissioner determines that the
17 development or improvement of access enhances the value of state land
18 or other state resources.

19 (b) The amount of credit granted may not exceed the lesser of

20 (1) 50 percent of the purchase price of the land or the
21 lease payments for the term of the lease; or

22 (2) the cost of development or improvement of access to the
23 land being purchased or leased, as determined by the commissioner of
24 natural resources.

25 (c) In order to qualify for the credit allowed under this sec-
26 tion, the lessee or purchaser of state land shall obtain approval for
27 the development or improvement of access to the land from the commis-
28 sioner of natural resources before beginning construction of new
29 access or improvements to existing access.

1 Sec. 19.30.105. CONSTRUCTION STANDARDS AND MAINTENANCE. (a)
2 Access developed or improved under AS 19.30.103 - 19.30.107 may quali-
3 fy for a credit under AS 19.30.103 even though it is of low standard
4 and is not necessarily suitable for all weather use.

5 (b) The state is not obligated to maintain an access road or
6 other facility for which a credit is granted under AS 19.30.103 -
7 19.30.107.

8 (c) For access roads eligible for the credit under AS 19.30.103,
9 the Department of Natural Resources and the Department of Transporta-
10 tion and Public Facilities shall determine the right-of-way width, not
11 to exceed 300 feet, for an access road that is located outside of a
12 municipality that has zoning ordinances controlling the right-of-way
13 width of roads in subdivisions. If an access road is located within
14 the boundaries of a municipality that has zoning ordinances control-
15 ling the right-of-way width of roads in subdivisions, the right-of-way
16 width of the access road shall conform to the ordinances of the
17 municipality.

18 Sec. 19.30.107. REGULATIONS. The commissioner of natural re-
19 sources may adopt regulations necessary to implement AS 19.30.103 -
20 19.30.107.

21 * Sec. 2. This Act takes effect immediately under AS 01.10.070(c).
22
23
24
25
26
27
28
29

6-1653E
Utermohle
2/27/90

Original sponsor(s): SEN. COGHILL

1 IN THE SENATE

2 CS FOR SENATE BILL NO. 392 ()

3 IN THE LEGISLATURE OF THE STATE OF ALASKA

4 SIXTEENTH LEGISLATURE - SECOND SESSION

5 A BILL

6 For an Act entitled: "An Act relating to credit for development or im-
7 provement of access to land; and providing for an
8 effective date."

9 BE IT ENACTED BY THE LEGISLATURE OF THE STATE OF ALASKA:

10 * Section 1. AS 19.30 is amended by adding new sections to read:

11 ARTICLE 2A. CREDIT FOR DEVELOPING OR IMPROVING ACCESS TO LAND.

12 Sec. 19.30.103. CREDIT FOR ACCESS THAT ENHANCES THE VALUE OF
13 STATE LAND. (a) The commissioner of natural resources may grant a
14 credit against lease or purchase payments for state land to the lessee
15 or purchaser of state land who develops or improves access to the land
16 being leased or purchased if the commissioner determines that the
17 development or improvement of access enhances the value of state land
18 or other state resources.

19 (b) The amount of credit granted may not exceed the lesser of

20 (1) 50 percent of the purchase price of the land or the
21 lease payments for the term of the lease; or

22 (2) the cost of development or improvement of access to the
23 land being purchased or leased, as determined by the commissioner of
24 natural resources.

25 (c) In order to qualify for the credit allowed under this sec-
26 tion, the lessee or purchaser of state land shall obtain approval for
27 the development or improvement of access to the land from the commis-
28 sioner of natural resources before beginning construction of new
29 access or improvements to existing access.

1 Sec. 19.30.105. CONSTRUCTION STANDARDS AND MAINTENANCE. (a)
2 Access developed or improved under AS 19.30.103 - 19.30.107 may quali-
3 fy for a credit under AS 19.30.103 even though it is of low standard
4 and is not necessarily suitable for all weather use.

5 (b) The state is not obligated to maintain an access road or
6 other facility for which a credit is granted under AS 19.30.103 -
7 19.30.107.

8 (c) For access roads eligible for the credit under AS 19.30.103,
9 the Department of Natural Resources and the Department of Transporta-
10 tion and Public Facilities shall determine the right-of-way width, not
11 to exceed 300 feet, for an access road that is located outside of a
12 municipality that has zoning ordinances controlling the right-of-way
13 width of roads in subdivisions. If an access road is located within
14 the boundaries of a municipality that has zoning ordinances control-
15 ling the right-of-way width of roads in subdivisions, the right-of-way
16 width of the access road shall conform to the ordinances of the
17 municipality.

18 Sec. 19.30.107. REGULATIONS. The commissioner of natural re-
19 sources may adopt regulations necessary to implement AS 19.30.103 -
20 19.30.107.

21 * Sec. 2. This Act takes effect immediately under AS 01.10.070(c).
22
23
24
25
26
27
28
29

FISCAL NOTE

REQUEST:

Revisor Date: _____ Agency Affected: Natural Resources
 Title: An act relating to credit for BRU: Land and Water Management
development on improvement of access to land
 Sponsor: Sen. Coghill Components: _____
 Requestor: _____

EXPENDITURES/REVENUES: (Thousands of Dollars)

OPERATING	FY 91	FY 92	FY 93	FY 94	FY 95	FY 96
PERSONAL SERVICES	201.1	207.7	215.7	222.9		
TRAVEL	10.0	10.0	10.0	10.0		
CONTRACTUAL	4.0	4.0	4.0	5.0		
SUPPLIES	5.0	5.0	5.0	5.0		
EQUIPMENT						
LAND & STRUCTURES						
GRANTS, CLAIMS						
MISCELLANEOUS						
TOTAL OPERATING	220.1	226.7	234.7	242.9		

CAPITAL						
---------	--	--	--	--	--	--

REVENUE						
---------	--	--	--	--	--	--

FUNDING: (Thousands of Dollars)

GENERAL FUND	220.1	226.7	234.7	242.9		
FEDERAL FUNDS						
OTHER						
TOTAL						

POSITIONS:

FULL-TIME	4	4	4	4		
PART-TIME	1	1	1	1		
TEMPORARY						

ANALYSIS : (Attach a separate page if necessary)

Prepared by: Carol Shobe Phone: 762-2326
 Division: DLWM Date: 2/15/90

Approved by Commissioner: [Signature] Date: 2/15/90
 Agency: _____

Distribution (by preparer):
 Legislative Finance
 Legislative Sponsor
 Requestor
 Office of Management and Budget
 Impacted Agency(ies)

Fiscal Note SB 392

<u>Positions</u>		<u>FY 91</u>	<u>FY 92</u>
NRM I Appraiser (18) NRM I Appraiser to appraise roads for land credit and give value to Regional Offices and Contract Administration.	1PFT	50,543	52,209
NRO II (16) - NRO, SCRO SERO	2 PFT 1/2PPT	88,866 22,242	91,972 22,993
NRO II positions will be located within the regional offices and will conduct field inspections, coordinate with Boroughs, DF & G, DEC, Div. of Ag, DOTPF, etc., to ensure that constructed roads are built to prevailing standards, environmentally proper, and that the road benefits the State of Alaska			
NRO I (14) Contract Admin. NRO I Contract Administration - to amend contracts, review payments, approve land credits related to land sale contracts affected by this bill. Additionally, write regulations and develop procedures	1 PFT	<u>39,836</u>	<u>40,516</u>
TOTAL		201,087	207,690
Travel	10.0		
Contractual	4.0		
Supplies	5.0		

STATE OF ALASKA

DEPARTMENT OF NATURAL RESOURCES

OFFICE OF THE COMMISSIONER

STEVE COWPER, GOVERNOR

400 WILLOUGHBY AVE.
JUNEAU, ALASKA 99801-1790
PHONE: (907) 465-2400

February 15, 1990

The Honorable Lloyd Jones
Chair
Senate Transportation Committee
P.O. Box V
Juneau, AK 99811

Dear Senator Jones:

Subject: SB 392, An Act Relating to Credit for Development or Improvement of Access to Land.

Position: The Department of Natural Resources does not oppose the concept of this bill; however, we recommend that a new section be added to AS 19.30.095 which would read:

"AS 19.30.095, Credit Against Lease or Purchase Payments. The Commissioner of Natural Resources may grant a credit against lease or purchase payments for state land to the lessee or purchaser of state land who develops or improves access on state land to the land being leased or developed.

The department shall develop regulations for the process; the credits shall be approved prior to construction, not subsequent to construction."

The department recommends the above change because of concerns about the present version of the bill. The state may be in a position of granting credit for a road that is not usable or maintained.

The bill requires the amount of credit be equal to the increased value of state land resulting from the development or improvement of access. Such a determination of value would be done by appraisal each time or for each segment or improvement resulting in multiple credit determinations and awarding credit more than once. The appraisal process is often time consuming and costly. The state must be careful in this area because such a credit must be reported to the IRS for federal income tax purposes.

There are no guarantees that construction would be completed; no contracts are entered into. If a contract to build a road is let, it must be awarded under State Procurement Code AS 36.30 prior to construction of the road. The procurement code requires competitive bidding and identification of construction standards before the road is built.

The bill appears to provide only for the width of the right-of-way but not for access construction standards, inspection, acceptance or even any prior approval before development or improvement would occur. Wetlands, critical habitat, etc., are considered prior to a disposal; however, alternative road access may affect these areas if the access is outside the planned disposal area.

The bill creates considerable administrative impact to implement and operate.

Development or improvement of access to state land and other state resources is difficult and expensive. There are land sales and leases of state land to which access roads do not exist although legal access may have been established. Additionally, there have been some agricultural sales for which road access did not exist, and development of the parcel was not required until physical access was constructed. AS 38.05.020(7) allows the Commissioner to waive specific development requirements for such agricultural land sale contracts if the land is inaccessible by road and transportation, marketing and development costs render the required development uneconomical.

A further alternative to the current approach would be to fund access roads pursuant to the existing authority in AS 19.30.111 - 19.30.241. This will not only provide needed access to disposal areas but provide jobs in the private economy through the procurement process.

Please contact me if you have any questions regarding this matter.

Sincerely,

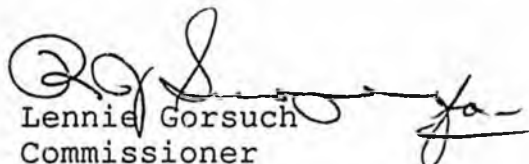
Lennie Gorsuch
Commissioner

OCT 17 1989

STATE OF ALASKA
THE LEGISLATURE

POUCH Y - STATE CAPITOL
JUNEAU, ALASKA 99811
907 465-3800

LEGISLATIVE AFFAIRS AGENCY

MEMORANDUM

October 12, 1989

SUBJECT: Credit for enhancing the value of state land
by improving access (Work Order No. 6-1653)

TO: Senator Coghill

FROM: George Utermohle *GU/mi*
Legislative Counsel

Enclosed is the bill that you requested. The bill allows the commissioner of natural resources to grant credit toward the purchase or lease of state land to a person who increases the value of state land in general by improving access to land that the person is purchasing or leasing from the state.

The bill is drafted as a new article in AS 19.30 rather than adding it to AS 19.30.060 - 19.30.100. AS 19.30.060 - 19.30.100 provides for construction of roads to state land programmed for disposal and allows the commissioner to pay for the road by giving credits toward the purchase or lease of state land. The contracts for construction of these roads are subject to the procurement code.

The bill provides that the commissioner may give credit for the development or improvement of access that increases the value of state land. The form of access is not limited to road access, but as drafted may include landing strips and docks. The amount of credit that the person receives for the development or improvement of access is determined by the value that increased access adds to state land. Under this approach the commissioner gives a credit equal to the value of any windfall that the state receives from the efforts of the private land developer without directly subsidizing the development of access to private property.

If I may be of further assistance, please advise.

GU:gc:mi
G12/059

Enclosure

Leg. Legal analysis

PUBLIC OPINION MESSAGE

DEAR: SENATOR COGHILL

NAME: TOM PITZER
TITLE:
ADDRESS: P.O. BOX 1094
CITY: DELTA JCT. ZIP: 99737
PHONE: N/R-
BILL NO: SB 392
SUBJECT: CREDITS FOR IMPROVED ACCESS TO STATE LAND
MESSAGE: I AM RALLYING SUPPORT FOR THIS BILL BECAUSE I HAVE A STATE AGRICUL-
TURAL HOMESTEAD WITH EXTREMELY POOR ACCESS WHICH HAS MADE IT NEARLY IMPOSSIBLE
TO FARM BECAUSE OF 3/8 MILE OF MUD ALL SUMMER AND 7 MONTHS OF SNOW DRIFTS IN
THE WINTER. PASSING OF THIS BILL COULD MAKE FARMING FEASIBLE.

POHID: 02123019
DATE: 01/26/90
TIME: 12:30:19
LIONAME: DELTA JUNCTION LIO

COPIES: REPRESENTATIVE SENATORS

SHULTZ

JONES
FAHRENKAMP
FISCHER
POURCHOT

POM

STATE OF ALASKA

STEVE COWPER, GOVERNOR

DEPARTMENT OF NATURAL RESOURCES

DIVISION OF LAND AND WATER MANAGEMENT

3601 C STREET
P.O. BOX 107005
ANCHORAGE, ALASKA 99510-7005
PHONE: (907) 561-2020

July 18, 1989

Certified Mail P 784 431 965
Return Receipt Requested

John R. Rall
P. O. Box 2217
Kenai, Alaska 99611

Re: ADL 412260 - Land Credit Certificates

Dear Mr. Rall:

I apologize for the delay in responding to your letter requesting land credit certificates for building a road to your agricultural parcel near Nenana. Commissioner Gorsuch asked that I respond directly to your request.

After thoroughly reviewing the requirements in the statutes and regulations, I find I must deny your request for land credit certificates, as proposed. Alaska Statutes 19.30.060--19.30.100 allow the Department of Natural Resources to contract for the construction of roads and to issue land credit certificates for payment. However, a contract to build a road must be awarded under the State Procurement Code, AS 36.30, prior to construction of the road. The procurement code requires competitive bidding and the identification of construction standards before the road is built. Since this never occurred, I do not have authority to retroactively issue you land credit certificates.

However, there may be another way I can help you. If you desire, I would be willing to request our Northern Regional Office to conduct a field inspection. If we then find the road meets appropriate construction standards and would access other state lands and resources, I could prepare a finding recommending a special appropriation by the legislature. However, be advised there is no guarantee the legislature will approve or even consider the recommendation.

I regret I am unable to assist you with land credit certificates, but I do commend your effort and determination to achieve access to and develop your agricultural parcel.

Cordially,

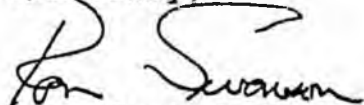
Gary Gustafson
Director

John Rall Case File

John R. Rall

2

July 18, 1989

cc: Senator Jack Coghill
Senator Jay Kertulla
Lennie Gorsuch
Frank Mielke
Bob Dick, Jr.
Jerry Brossia
Veronica Gilbert
Contract Administration

STATE OF ALASKA

DEPARTMENT OF NATURAL RESOURCES

OFFICE OF THE COMMISSIONER

STEVE COWPER, GOVERNOR

400 WILLOUGHBY AVE.
JUNEAU, ALASKA 99801-1796
PHONE: (907) 465-2400

*Bruce
FYI*

March 29, 1989

The Honorable Jack Coghill
Alaska State Senator
P.O. Box V
Juneau, AK 99811

Dear Senator Coghill:

I wanted to let you know that Mr. John Rall's request for road building credits under AS 19.30.090 is currently being reviewed by Division of Land and Water Management staff, in consultation with the Division of Agriculture. Division staff anticipate that a decision on Mr. Rall's request will be made by mid-April. A copy of the decision will be provided to you, for your information.

Please let me know if you would like additional information about this matter.

Sincerely,

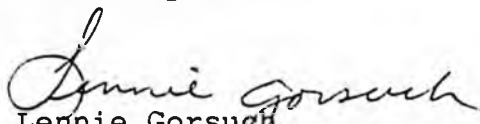
Lennie Gorsuch
Commissioner

cc: Gary Gustafson, Director
Division of Land and Water Management
Frank Mielke, Director
Division of Agriculture

Senator John B. (Jack) Coghill**Alaska State Legislature**

Box V
Juneau, Alaska 99811
(907) 465-4797

Box 55028
North Pole, Alaska 99705
(907) 488-0862

**MEMORANDUM**

To: Commissioner Lennie Gorsuch
Department of Natural Resources

From: Senator Jack Coghill *J. Coghill*

Re: Access Road Built into Two Mile Lake AG II Project

Date: March 16, 1989

Recently I was copied with Mr. John R. Rall's letter and packet of information to you, regarding his construction of a road in the Two Mile Ag project.

It appears that Mr. Rall has accomplished access at a considerable cost savings. I would hope that his request for the credit allowed under AS 19.30.090 will be processed expeditiously.

Thank you.

February 22, 1989

Lennie Boston-Gorsuch
Commissioner
400 Willoughby Ave.
Juneau, Alaska 99801

Dear Commissioner:

The reason I am writing this letter is to request payment for a road I built to access agricultural land near Nenana. I understand Alaska statute 19.30.090 allows a credit for money spent on road building to be used to offset my purchase price. (Two Mile Lake AG II Parcel No. 7008, ADL 412260). See the Attached letter from the Senate Transportation Committee, Attachment #4, dated April 8, 1986.

After two years of correspondence with the Senate Transportation Committee it became apparent that State funding for roads to Two Mile Lake AG II Agricultural Development would not be appropriated in time for me to meet a 1991 land clearing and seeding requirement. (The State had previously paid for the roads to the Two Mile Lake AG I parcel.) The predominantly permafrost soils would require thawing and drying time before I could plant. Because I had already spent over \$12,000 in interest alone on this AG Land, I felt obligated to build the road and continue with the project. Since then I have built the road and cleared 80 acres on the parcel. See Attachments #1 through #6.

The road I built is a public road which will provide access to two other Agricultural Parcels. Also, the Department of Forestry is using the road for timber sales and firewood sales. The interest on the three AG parcels alone will pay for the road building in less than one year.

The road I built is cheaper and more practical than would have been built by contractors. The original access provided by the State was nearly impassible. It was too steep by the highway and crossed through permafrost in lowlands. By obtaining an alternate right-of-way permit I was able to shorten the road from 3.0 miles to 1.6 miles and was able to get a good roadbed. Although the road is not graveled, it has a firm base, provides good access and will be cheaper to gravel than the other route. For cost comparisons, see the road building cost estimates I recieved in Attachment #1 and Attachment #4..

The costs I am submitting are for D-7 catipillar tractor time, diesel fuel and oil for the tractor, and for transporting the tractor to the job site. After attempting unsuccessfully to build the road at the predissignated right-of-way, (because the straight line right-of-way was too steep), I had to bring the D-7 tractor back a second time after staking an alternate route with the Division of Forestry. This sidehill route required a lot of cut and fill but resulted in a good road.

The following are the cost I incured in building the road.

D-7 Cat (196 hours) See attachment #7	\$11,000.00
Diesel Fuel (1871 gallons) See attachment #8	1,644.20
Motor Oil and Hydraulic Oil See Attachment #8	240.10
Trucking D-7 Cat See Attachment #9	1,550.00
Over 200 hours my time	0.00

TOTAL	\$14,434.30
(Less State Motor Fuel Tax Refund - 1987)	<u>-112.26</u>
Requested Credit to ADL Contract #412260	\$14,322.04

I think this is an economical way to support farm development in Alaska in years when State financing for road building is not available.

For these reasons, please initiate the paperwork to credit the principal on my land payment \$14,322.04.

Thank you for your prompt attention in this matter.

John Rall

John R. Rall
P.O. Box 2217
Kenai, Alaska 99611

cc: Governor Cooper
Senator Coghill
Senator Kerttula
Frank Mielke



City of Nenana

State of Alaska

April 17, 1987

Senator John B. Cochill
Alaska State Legislature
Pouch V (MS 3100)
Juneau, Alaska 99811

Dear Senator Coghill,

During conversation we had on April 6th, you inquired as to the status of development activity for those parcels within Two Mile Lake Ag Two.

As you know, the second disposal of Two Mile Lake Ag was comprised of eight parcels (see attached map). Parcels 7001 thru 7005 are adjacent to the east right-of-way of the Alaska Railroad and west of the Parks Highway. Parcels 7006, 7007, and 7008 are to the east of the Parks Highway.

The State's land disposal map shows a 100 foot access easement, approximately three miles in length, running northeast from a tangent to a curve on the Parks Highway. Without doing a reconnaissance study of this alignment, I could only assume that this easement is viable.

On the east side of the Parks Highway, the State shows a 50 foot public access easement along section lines and the north property boundary line. It appears access to the parcels could be achieved by building two to three miles of roadway. Again, an on the ground reconnaissance study is not available.

I know John Rall (owner of parcel 7008, who has been writing to you) is on-site now with a D7 and a brush blade trying to clear a right-of-way near Silly Sally's place. He is encountering the rather steep hills that are in this area. On the other side of the hills, the braided Goldstream Creek will no-doubt require crossing(s).



ATTACHMENT #1

PAGE 1/3

Page 2
City of Nenana
April 17, 1987

Anyhow, for a ballpark "bare-bones" estimate we could use \$60,000 per mile to build seasonal access, and allow for \$1,000 per foot for single lane bridge construction. Therefore, 6 miles of road and one 40 foot bridge would require \$400,000 (6 x \$60,000 plus \$40,000). But I imagine the parcel owners would be happy with any level of funding.

Sincerely,

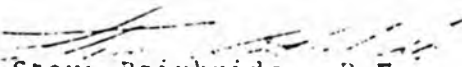

Steve Bainbridge, P.E.
City of Nenana

SB/tli
cc: Mr. John Rall
Bob Thomas

ATTACHMENT #1

PAGE 2/3

tural - NORTHERN REGION

eries—GtA

consists of poorly drained, near-solts that formed in deep silty perennally frozen at a shallow are on broad flood plains and s. The vegetation includes black ses. and sedge tussocks. k reddish-brown and black mat ly decomposed organic matter erlies a layer of mottled, dark at contains streaks and pockets frost is 28 inches below the sur-

-MnB

sts of moderately well drained, ngly sloping soils that formed only contains large masses of . These soils are on low knolls t on foot slopes of hills. The per birch, quaking aspen, and eas support black spruce and

rk reddish-brown mat of par-matter and roots 5 inches thick very dark grayish-brown silt k. The subsoil consists of lrs of gray and dark-brown silt substratum is gray silt streak-

-Ta

sts of nearly level, somewhat rned in silty and sandy sedi-e soils are perennally frozen more. This depth varies great-ess of the organic mat on the of flooding. The vegetation shrubs and sphagnum moss, v. alder, and paper birch. e mat of partially decompos-es thick overlies a layer of with dark brown and dark nes nearly horizontal, black o a depth of 43 inches. The e sand. ved and artificial drainage this soil can produce stands uce, frost-hardy vegetables, barley, and oats.

es—FaC

sists of deep, well drained, . that formed in loess. These ng slopes of hills and on ation is commonly a forest and quaking aspen, in pure

partially decomposed mat thick. It is dark-brown silt and brown silt below. The ut 13 inches thick. It con-l bands of dark-brown fine t grayish-brown silt.

Drainage

on a small tract is cleared internal drainage may be adjacent to areas that have r and will prevent horizon-from the cleared and thaw-ing of areas by watershed, a natural watercourse for afnage he ter masses predication However, normally, after land smoothing and sur-needed, the soils are

TWO MILE LAKE AG. II TOWNSHIP 2 & 3 SOUTH, RANGE 7 WEST FAIRBANKS MERIDIAN, ALASKA

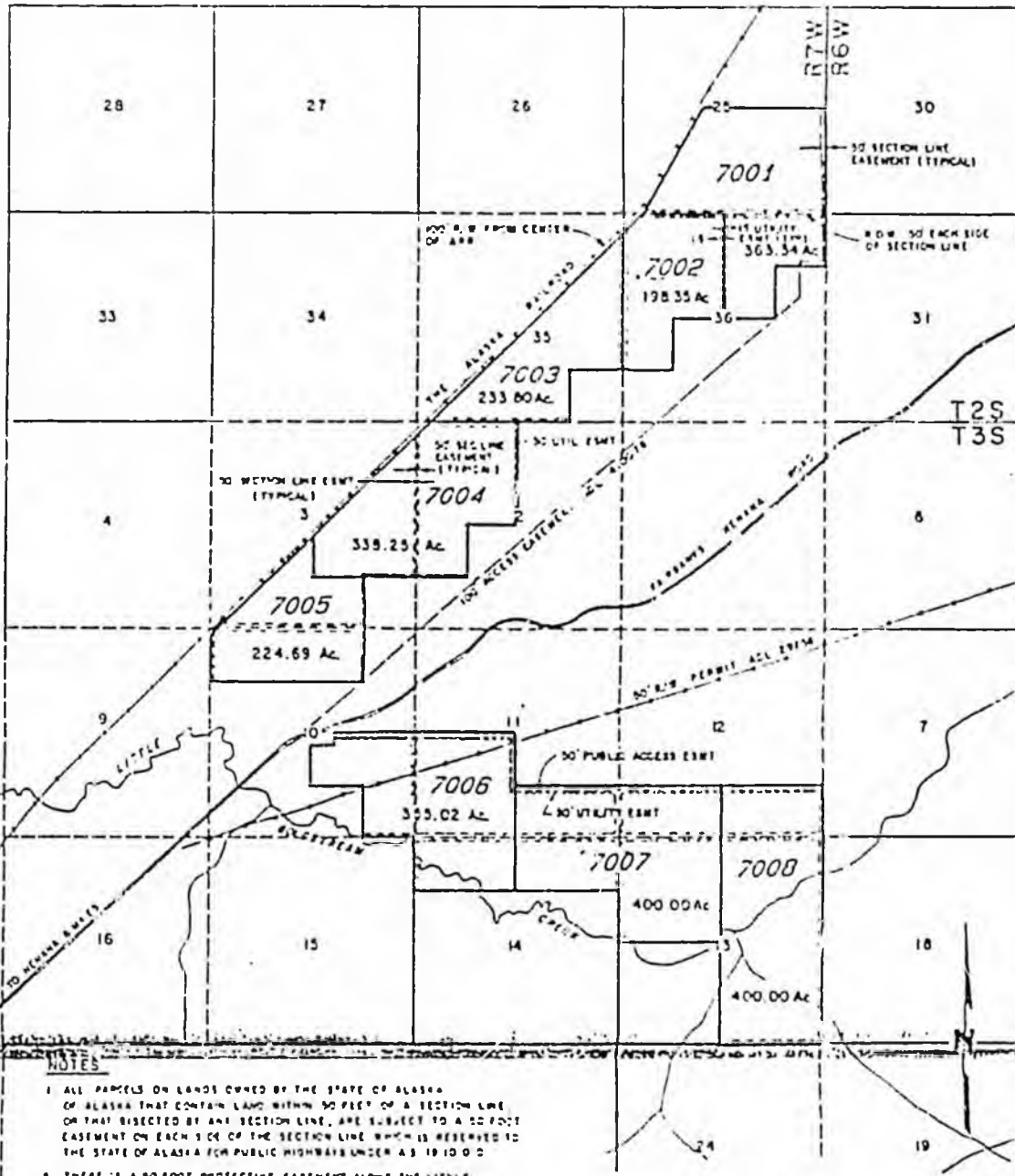

- NOTES**
1. ALL PARCELS ON LANDS OWNED BY THE STATE OF ALASKA THAT CONTAIN LAND WITHIN 50 FEET OF A SECTION LINE OR THAT BISECTED BY ANY SECTION LINE, ARE SUBJECT TO A 50 FOOT EASEMENT ON EACH SIDE OF THE SECTION LINE WHICH IS RESERVED TO THE STATE OF ALASKA FOR PUBLIC HIGHWAYS UNDER A.S. 19.10.02
 2. THERE IS A 50 FOOT PROTECTIVE EASEMENT ALONG THE LITTLE GOLOSTREAM CREEK

See Vicinity Map No. 23

Map No. 24

ATTACHMENT #1 PAGE 3/3

Senator John B. (Jack) Coghill
Alaska State Legislature

Box A
Juneau, Alaska 99811
(907) 462-1797

Box 59028
South Pole, Alaska 99705
(907) 488-0802



April 2, 1987

John Rall
4151 E. 66th Ave.
Anchorage, Alaska 99507

Dear John:

Well John, I want to apologize for giving you some incorrect information in my last letter. The state has not funded the AG II road as of yet. We are working on getting funding for it but with the current budget crunch it is not certain. In the meantime, you will probably have to follow the boundary marker to get to your ground. I realize that this is not going to make it easy for you to transport your crops to market, but I see no other solution at present.

Rest assured that I am working on the problem. Again, I'm sorry for the wrong initial information.

Sincerely,

A handwritten signature in cursive script, appearing to read "Jack Coghill", is written over the typed name.

John B. "Jack" Coghill

JC/ms

ATTACHMENT #2

PAGE 2/1

Senator John B. (Jack) Coghill
Alaska State Legislature



Box V
Juneau, Alaska 99811
(907) 465-1797

Box 50035
South Pole, Alaska 99703
(907) 488-0802

March 2, 1987

John Rall
4151 E. 66th Ave.
Anchorage, Alaska 99507

Dear John:

Thank you for writing to me concerning surveying and road construction in the Two Mile Lake Ag development. The state has contracted with the City of Nenana for surveying and road building in this parcel, so please contact Steve Bainbridge, Box 00070, Nenana, Alaska 99760 if you have questions or needs.

If our office can be of any additional help, please let me know. Thanks again for writing.

Sincerely,

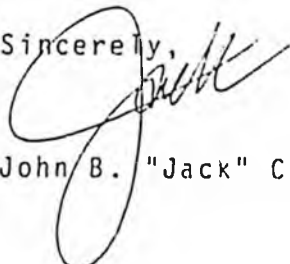

John B. "Jack" Coghill

JC/ms

Alaska State Legislature
Senate Transportation Committee



April 8, 1986

Mr. John Rall
4151 E. 66th. Ave.
Anchorage, AK 99507

Dear John:

Thank you for your letter with your request for road building funds for Two Mile Lake Ag II roads. I have included that request into our listing of Capital Improvement Projects here in Juneau. With the downturn in revenue, the prospects for a large Capital Improvement Budget are not good at this time, but we will be working on prioritizing all of our projects on a three year cycle that should take care of your project.

The thing that I am most excited about is Alaska Statute 19.30.090. This statute allows a credit for monies spent on road building to be used to offset your purchase price. My staff is working with the Commissioner of DNR to see what kind of restrictions or regulations will apply to this statute. We will be keeping you informed as new developments come about.

I have included a copy of a letter from Bob Thomas and Associates, an engineering firm that did the work on the Two Mile Lake Ag I roads for your information. As you can see from Mr. Thomas' letter, the anticipated cost of access to the standards that the Department of Transportation and the Department of Natural Resources currently require would be in the neighborhood of from 3/4 of a million dollars to a million and a half.

I know that this is more than the price that Gracie was quoted, but it is for a much more substantial road than the one she was looking at.

My staff will continue to work with DNR and will keep in contact with you on these developments.

Sincerely,

A handwritten signature in cursive script, appearing to read "Jack Coghill", is written over the typed name.

A.B. 'Jack' Coghill
Chairman, Senate Transportation

ATTACHMENT #4 PAGE 1/2

THOMAS & ASSOCIATES — engineers-surveyors-planners

March 26, 1986

APR 3 1986

Senator Jack Coghill
Pouch V
(Mail Stop 3100)
Juneau, Alaska 99811

Dear Senator:

I have briefly reviewed the alternatives for gaining access to the eight parcels sold in the Two Mile Lake Ag II disposal. It appears that access will require approximately 5½ miles of roads, no bridges or railroad crossings will be necessary.

The major obstacle to constructing these roads is lack of suitable material. The closest known source is the State pit used to build the "S" line of the Two Mile Ag I and that source would have to be investigated further to find more rock. I would suggest that serious consideration be given to constructing a winter haul road south to the Ianana where a good source of gravel could probably be found. This source could then be used for both Ag II and repairing Ag I.

Another alternative to be seriously considered is to use the railroad to haul material from the closest acceptable site on the railroad (Henena or Rex area). A winter siding could be constructed near the project site.

Soils investigations may turn up an acceptable source closer but should not be counted on.

Based upon experience gained at Two Mile Lake Ag I, I estimate project cost at \$950,000 if a local material source can be found. If material has to be brought in from Henena, the cost is estimated at \$1,600,000. The above cost reflects an 18 foot top with an average fill depth of three feet. The entire road would be underlain with filter cloth and culverts would average one per thousand feet.

If you need further information on this matter, please do not hesitate to call me.

Sincerely,

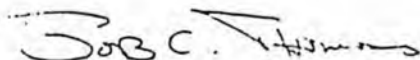

Bob C. Thomas, P.E.

xc: Steve Bainbridge

3515 Industrial Avenue Fairbanks, Alaska 99707
(907) 451-7455

ATTACHMENT # 4

PAGE 2/2

March 3, 1986

The Honorable Jack Coghill
P.O. Box 55028
North Pole, Ak 99705

Dear Senator Coghill,

As recipients of Agricultural parcels in the Two Mile Lake Ag II Development in Nenana, we are requesting the State of Alaska to build road access to the parcels 7006, 7007, and 7008.

We believe this is a necessary and reasonable request since a dependable road access will be required to conduct clearing and farming operations. Approximately three miles of road on section line access would be sufficient to give access to the three parcels. Road building will be critical to the economic success of agriculture in Nenana, and will speed clearing and land development.

Please initiate a proposal for the road building.

Parcel 7005
Mr. Wally Parker
1820 E. 56th
Anch, Ak 99507
(349-3722)

Parcel 7006
Mrs. Gracie Kendall
P.O. Box 2523
Soldotna, Ak 99669
(283-7309)

Parcel 7007
Mr. John Rall
4151 E. 66th Ave.
Anch, Ak 99507
(349-7070)

If we can be of further assistance in this matter, please contact us.

W.D. Parker
Wally Parker

Gracie P. Kendall
Gracie Kendall

Sincerely,
John Rall
John Rall

ATTACHMENT #5 - PAGE 1/1

DIV OF LAND & WATER MGT
FAIRBANKS

93 OCT 13 P 1 : 45

RECEIVED

STATE OF ALASKA
DEPARTMENT OF NATURAL RESOURCES
DIVISION OF LAND AND WATER MANAGEMENT

98 SEP 27 P 2 : 31

ADDL NO: 413393ED

RIGHT-OF-WAY PERMIT

THIS AGREEMENT made and entered into this 31st day of August, 1988, by and between the STATE OF ALASKA, acting by and through the Department of Natural Resources, Division of Land and Water Management, hereinafter referred to as the grantor and John R. Rall hereinafter referred to as the permittee.

WITNESSETH, that in accordance with the provisions of Sec. 38.05.850, A.S. and the rules and regulations promulgated thereunder, the permittee having filed an application for a right-of-way for: a public access road with the Division of Land and Water Management together with a map showing the definite location thereon of the line of right-of-way which the permittee has adopted and agrees to be the specific and definite location of the aforesaid right-of-way, and

WHEREAS, it is understood and agreed by the permittee herein that, as a condition to the granting of the right-of-way applied for, the land covered by said right-of-way shall be used for no purpose other than the location, construction, operation and maintenance of the said right-of-way over and across the following described State lands, to wit: within the Nenana Recording District, within Sections 11 and 12, Township 3 South, Range 7 West, Fairbanks Meridian.

The said right-of-way shall extend 8,700 feet in length and 100 feet in width, containing 19.9 acres, more or less.

TO HAVE AND TO HOLD the same until the above described land shall no longer be used for the above-mentioned purpose and subject to conditions and reservations elsewhere set forth herein and any "Special Conditions" attached hereto.

The sketch map revealing the right-of-way granted herein shall be attached hereto and made a part hereof.

In the event that the right-of-way herein granted shall in any manner conflict with or overlap a previously granted right-of-way the permittee herein shall use this right-of-way in such a manner as not to interfere with the peaceful use and enjoyment of the previously issued right-of-way and no improvements shall be constructed by the permittee herein upon the overlapping area unless the consent therefore has first been obtained from the permittee under the pre-existing right-of-way.

ATTACHMENT # 6 - PAGE 1/7

The permittee in the exercise of the rights and privileges granted by this indenture shall comply with all regulations now in effect or as hereafter established by the Division of Land and Water Management and all other Federal, State or municipal laws, regulations or ordinances applicable to the area herein granted.

Upon abandonment, termination, revocation or cancellation of this indenture, the permittee shall within 90 days remove all structures and improvements from the area herein granted, except those owned by the grantor, and shall restore the area to the same or similar condition as the same was upon the issuance of this permit. Should the permittee fail or refuse to remove said structures or improvements, within the time allotted, they shall revert to and become property of the grantor. However, the permittee shall not be relieved of the cost of the removal of the structures, improvements and/or the cost of restoring the area. Provided further, however, that the grantor, in his discretion, may alter or modify the requirements contained in this provision if it is to the best interest of Alaska to do so.

The permittee shall utilize the lands herein granted consistent with the purpose of the proposed use, as revealed by the application therefore, and shall maintain the premises in a neat and orderly manner and shall adopt and apply such safety measures as shall be necessary, proper and prudent with respect to the use to which the land is subjected.

The permittee shall take all reasonable precaution to prevent and suppress brush and forest fires. No material shall be disposed of by burning in open fire during the closed season unless a permit therefore has first been obtained from the agency empowered by law to issue such permits.

Prior to any construction or development that will use, divert, obstruct pollute or utilize any of the waters of the State, the permittee shall first obtain approval therefore from the Commissioner of the Department of Fish and Game and file an image copy thereof with the grantor.

Any lands included in this permit which are sold under a contract to purchase shall be subject to this permit. Upon issuance of title to the purchaser, this permit shall remain in effect until its date of expiration.

In case the necessity for the right-of-way shall no longer exist, or the permittee should abandon or fail to use the same, then this permit shall terminate.

The State of Alaska shall be forever wholly absolved from any liability for damages which might result to the permittee herein on account of this permit having been cancelled, forfeited, or terminated prior to the expiration of the full time for which it was issued.

Special Stipulations

1. The state reserves the right to grant additional permits or easements for right-of-way or other uses to third parties for compatible uses on or adjacent to the land subject to this permit.

T3S
R7W

BOOK 42 PAGE 253

2 | 1 Nemana Recording District
11 | 12

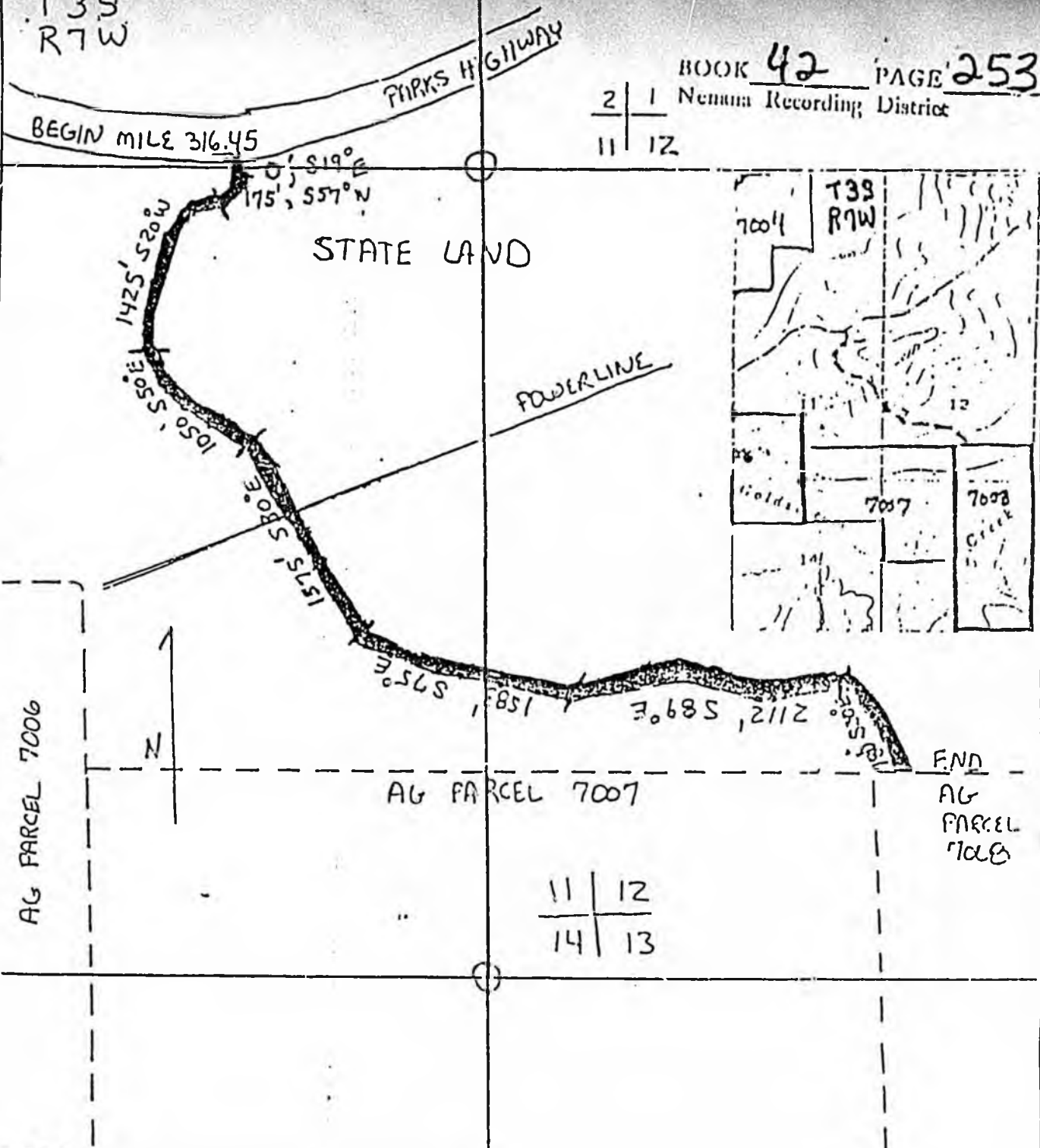

NOTES

1. The dedicated easement centerline is the average apparent line connecting angle point to angle point. Permit sidelines are extended or shortened to meet at angle points and terminate at boundaries with non-state land.

EXHIBIT "A"

PREPARED BY JOHN RALL	DATE 7-7-88	PREPARED FOR JOHN RALL	LEGAL DESCRIPTION SECTION 11 & 12 TOWNSHIP 3 South RANGE 7 West MERIDIAN, AK <small>Fairbanks</small>		
SCALE 1" = 1000'		100' W 8700' L 19.9 ACRES	SHEET 1	NUMBER	ADL NUMBER 413343

88-615

RECORDED - FILED - NC	
NENANA REC DIST	
DATE	<u>9-30</u> 19 <u>88</u>
TIME	<u>2:40</u> P.M.
Requested by	<u>AS/DL+WM</u>
Address	

Return to: ↓

DEPT. OF NATURAL RESOURCES
DIV. OF LAND & WATER MGMT.
3700 AIRPORT WAY
FAIRBANKS, ALASKA 99709-0613

Ms. Rall:

Here is the recorded R/W for your access road. We have kept a copy for our files. This is the original and should be kept with the title information for your parcel.

Steve Trubitt

ATTACHMENT #6 - PAGE 7/9

CRAWLER TRACTORS



Model	Month	O.T.	Week	O.T.	Day	O.T.
G3B/75HP STD/LGP	2,750	10	850	15	250	20
D3H STD/LGP	4,500	20	1,350	25	400	30
D5D STD/LGP	7,000	35	2,100	40	625	50
D6H	8,000	40	2,400	50	725	60
D7H	10,000	50	3,000	60	900	70
D8K	13,500	70	4,050	80	1,225	100
D9H	16,000	80	4,800	95	1,450	115
D9L	24,000	120	7,200	145	2,150	170

BACKHOES



Model	Month	O.T.	Week	O.T.	Day	O.T.
416	2,200	10	650	15	200	20
426	2,500	10	750	15	225	20

EXCAVATORS



Model	Month	O.T.	Week	O.T.	Day	O.T.
205	3,500	20	1,050	20	325	35
206	1,500	20	1,350	25	400	30
211	4,500	20	1,350	25	400	30
215B	5,500	30	1,650	35	500	40
225	6,500	30	1,950	40	575	50
225 Logger	Prices on Request					
LL229 Logger	Prices on Request					
235B	10,000	50	3,000	60	900	70
235 Logger/RB	10,500	55	3,150	65	950	75
245	17,000	85	5,100	100	1,525	120

MOTOR GRADERS



Model	Month	O.T.	Week	O.T.	Day	O.T.
12G/140G	5,600	30	1,675	35	500	40
14G	7,300	25	2,200	45	650	50
16G	10,000		3,400		975	

TRACK LOADERS



Model	Month	O.T.	Week	O.T.	Day	O.T.
94J STD/LGP	4,250	20	1,300	25	375	30
95J STD/LGP	5,000	25	1,500	30	450	35
977L	7,000	35	2,100	45	625	50

SCRAPERS



Model	Month	O.T.	Week	O.T.	Day	O.T.
613	7,500	40	2,250	45	675	55

NOTE Other Models Prices on Request

WHEEL LOADERS



Model	Month	O.T.	Week	O.T.	Day	O.T.
1T12	3,100	15	950	20	300	25
1T18	3,400	20	1,000	25	325	30
1T28	3,900	20	1,170	25	350	30
936	5,000	25	1,500	30	450	35
950B*	6,000	30	1,800	35	550	45
966C*	7,000	35	2,100	40	625	50
966D*	8,000	40	2,400	50	725	60
980C*	10,500	55	3,150	65	950	75
988B*	16,000	80	4,800	95	1,450	115

COMPACTORS



Model	Month	O.T.	Week	O.T.	Day	O.T.
CS 553 Compactor	4,000	20	1,200	25	350	30
CP 553	5,000	25	1,500	30	450	35
CS 433	2,500	15	1,050	20	325	25
CP 433	4,250	20	1,325	25	375	30

PAVEMENT PROFILER

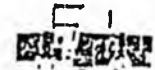

Model	Month	O.T.	Week	O.T.	Day	O.T.
PR 75*	5,500	30	1,650	35	500	40

Note — Grinder Tips are in addition to Rental Rates

Monthly overtime rates (O.T.) apply when equipment is used over 176 hours.

Weekly overtime rates (O.T.) apply when equipment is used over 40 hours.

Daily overtime rates (O.T.) apply when equipment is used over 8 hours.

Rates Subject to Change Without Notice

NG N C MACHINERY CO.

YOUR CATERPILLAR DEALER

Caterpillar, Cat and are Trademarks of Caterpillar Inc

Anchorage 561-1766
 Fairbanks 452-7251
 Juneau 789-0181
 Ketchikan 225-6111

*Plus 10% for units equipped with logging forks

ATTACHMENT #7 - PAGE 3/4

Sold To: John Ball



NENANA FUEL CO.

BOX 268
NENANA, ALASKA
99760
(907) 832-5476

Date: 8/11/81

Type of sale: Cash* Charge

* Cash sale detail	
Cash	
Checks	
Credit	
Card	
Total	

Sale Classification

Del To: METER REELS

Meter Readings	Closing	Prod. Line	Temp	Closing	Prod. Line	Temp	Contract No.
	Opening	Correction Factor	Opening				Weight <input type="checkbox"/> Gall <input type="checkbox"/>

No of Pags	Batch or Pkg Size	Product Description	Quantity	Price per Unit	Amount
20	GAL	#2 + S	120	.848	101.76
			170	.05	9.60

DELIVERED INTO (CHECK ONE)

Home Heating Oil Commercial Heating Oil Fuel Tank Highway Equip

Delivered By: [Signature]

Total: 111.36

Original - To Customer

TAX INFORMATION

Please Pre-approve this invoice to avoid support claim for tax refund

Delivery Invoice

FLAMMABLE LIQUID

COMBUSTIBLE LIQUID

Sold To: D&S ENGINES JOHN BALL



NENANA FUEL CO.

BOX 268
NENANA, ALASKA
99760
(907) 832-5476

Date: 8/11/81

Type of sale: Cash* Charge

* Cash sale detail	
Cash	
Checks	
Credit	
Card	
Total	

Sale Classification

Del To: METER REELS

Meter Readings	Closing	Prod. Line	Temp	Closing	Prod. Line	Temp	Contract No.
	Opening	Correction Factor	Opening				Weight <input type="checkbox"/> Gall <input type="checkbox"/>

No of Pags	Batch or Pkg Size	Product Description	Quantity	Price per Unit	Amount
15	GAL	#2 + S	120	.775	93.00
			140	.10	14.00

DELIVERED INTO (CHECK ONE)

Home Heating Oil Commercial Heating Oil Fuel Tank Highway Equip

Delivered By: [Signature]

Total: 167.75

Original - To Customer

TAX INFORMATION

To: D+J Enterprises
John RALL



NENANA FUEL CO.

BOX 268
NENANA, ALASKA
99760
(907) 832-5476

Date: 7/27/87

Type of sale: Cash* Charge

* Cash sale detail	
Cash	
Checks	
Card	
Total	

Commodity: Meter Reels

Meter Readings	Closing	Prod. Line Temp	Closing	Prod. Line Temp	Contract No.
	Opening	Correction Factor	Opening		

No. of Barrels	Bulk or Pkg. Size	Product Description	Quantity	Price per Unit	Amount
		DSL #2	150 gal.	0.775	119.25
			State tax	0.08	12.00
1 cs		A-2 Grease	1 box	10.57	10.57
1 1/2		Hydraulic tractor Fluid	1 pail	27.44	27.44
		150 gal drum of oil @ 202.19 = 25.00 Barrels			

DELIVERED INTO (CHECK ONE)

Home Heating Oil Commercial Heating Oil Fuel Tank Highway, Farm Fuel Tank Marine Fuel Tank Other Diesel Engine Diesel Generator Other

Delivered by: JH Truck No. Time: 11:00 AM

Total: 169.23

Original - To Customer

TAX INFORMATION

Please Print - This is truly correct and to support claim for tax refund

Delivery Invoice

FLAMMABLE LIQUID
 COMBUSTIBLE LIQUID

A-319878

To: D+J Enterprises
John RALL

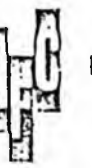

NENANA FUEL CO.

BOX 268
NENANA, ALASKA
99760
(907) 832-5476

Date: 7/20/87

Type of sale: Cash* Charge

* Cash sale detail	
Cash	
Checks	
Card	
Total	

Commodity: Meter Reels

Meter Readings	Closing	Prod. Line Temp	Closing	Prod. Line Temp	Contract No.
	Opening	Correction Factor	Opening		

No. of Barrels	Bulk or Pkg. Size	Product Description	Quantity	Price per Unit	Amount
		DSL #2 #5	150 gal.	0.775	119.25
			State tax	0.08	12.00

DELIVERED INTO (CHECK ONE)

Home Heating Oil Commercial Heating Oil Fuel Tank Highway, Farm Fuel Tank Marine Fuel Tank Other Diesel Engine Diesel Generator Other

Delivered by: JH Truck No. Time: 11:00 AM

Total: 131.25

Original - To Customer

TAX INFORMATION

Please Print - This is truly correct and to support claim for tax refund

Sold To: **D & J ENTERPRISES**
JOHN RALL

NENANA FUEL CO.
BOX 268
NENANA, ALASKA
99760
(907) 832-5476

Date: **7/23/87**

Type of sale:
 Cash*
 Charge

* Cash sale detail:
 Cash _____
 Checks _____
 Credit Cards _____
 Total _____

Meter Readings: Closing _____ Opening _____
 Prod. Line _____ Temp _____
 Correction Factor _____

No. of Pags	Batch or Pkg Size	Product Description	Quantity	Price per Unit	Amount
150		#2+5 DSK	119.25		119.25
		OFF HWY EQUIPMENT USE	1.08		12.00

DELIVERED INTO (CHECK ONE):
 Home Heating Oil
 Commercial Heating Oil
 Fuel Tank Highway Equip
 Power Utility
 Federal Government
 State Government
 Local Government
 Other

Delivered By: **DeForest Rall**

Total: **131.25**

Original - To Customer
 TAX INFORMATION
 Please Preserve This Invoice as it may be required for tax refund support.

Delivery Invoice
 FLAMMABLE LIQUID
 COMBUSTIBLE LIQUID
A-319748

Sold To: **D & J Enterprises**
JOHN RALL

NENANA FUEL CO.
BOX 268
NENANA, ALASKA
99760
(907) 832-5476

Date: **7/31/87**

Type of sale:
 Cash*
 Charge

* Cash sale detail:
 Cash _____
 Checks _____
 Credit Cards _____
 Total _____

Meter Readings: Closing _____ Opening _____
 Prod. Line _____ Temp _____
 Correction Factor _____

No. of Pags	Batch or Pkg Size	Product Description	Quantity	Price per Unit	Amount
		DSK #2+5	150 gal	0.916	122.40
		State tax		2.00	7.50

DELIVERED INTO (CHECK ONE):
 Home Heating Oil
 Commercial Heating Oil
 Fuel Tank Highway Equip
 Power Utility
 Federal Government
 State Government
 Local Government
 Other

Delivered By: **DeForest Rall**

Total: **129.90**

Original - To Customer
 TAX INFORMATION
 Please Preserve This Invoice as it may be required for tax refund support.

Sold To *John Hall*
4151 E. 66th Ave
ANCH, AK 99507

NENANA FUEL CO.
BOX 268
NENANA, ALASKA
99760
(907) 832-5476

Date: *11/14/87*

Type of sale: Cash * Charge

* Cash sale detail	
Cash	
Checks	
Credit	
Card	
Total	

Sale Classification

Del To

Contract No.

Meter Readings	Closing	Prod. Line	Temp	Closing	Prod. Line	Temp	Contract No.
	Opening	Correction Factor		Opening	Correction Factor		

No. of Pails	Bulk or Pail Size	Product Description	Quantity	Price per Unit	Amount
<i>30</i>	<i>5.5</i>	<i>55 Diesel #2</i>	<i>170</i>	<i>7.45</i>	<i>1267.00</i>
		<i>State Tax</i>	<i>175</i>	<i>15</i>	<i>150.00</i>
		<i>Red Oil</i>			

DELIVERED INTO (CHECK ONE)

Home Heating Oil Commercial Heating Oil Fuel Tank Highway Equip Power Utility Engine Equipment Farm Local Government State Government Federal Government

Delivered By: *J. Hall* Truck No. *144* Time *1:15* *John Hall*

Total *1419.00*

1 Original - To Customer

TAX INFORMATION: This invoice includes Federal, State and local taxes imposed by the Internal Revenue Service, State, and Federal taxing authorities with respect to the sale of certain petroleum products unless otherwise indicated.

TERMS: NET 30 DAYS

Please Preserve This Invoice - It is required to support claim for tax refund

very Invoice

FLAMMABLE LIQUID
 COMBUSTIBLE LIQUID

Sold To *John Hall*
4151 E. 66th Ave
ANCH, AK 99507

NENANA FUEL CO.
BOX 268
NENANA, ALASKA
99760
(907) 832-5476

Date: *11/15/87*

Type of sale: Cash * Charge

* Cash sale detail	
Cash	
Checks	
Credit	
Card	
Total	

Sale Classification

Del To

Contract No.

Meter Readings	Closing	Prod. Line	Temp	Closing	Prod. Line	Temp	Contract No.
	Opening	Correction Factor		Opening	Correction Factor		

No. of Pails	Bulk or Pail Size	Product Description	Quantity	Price per Unit	Amount
<i>30</i>	<i>5.5</i>	<i>55 Diesel #2</i>	<i>150</i>	<i>10.24</i>	<i>1536.00</i>
		<i>State Tax</i>	<i>100</i>	<i>15</i>	<i>150.00</i>
		<i>Red Oil</i>			

DELIVERED INTO (CHECK ONE)

Home Heating Oil Commercial Heating Oil Fuel Tank Highway Equip Power Utility Engine Equipment Farm Local Government State Government Federal Government

Delivered By: *J. Hall* Truck No. *144* Time *1:15* *John Hall*

Total *1696.00*

1 Original - To Customer

TAX INFORMATION: This invoice includes Federal, State and local taxes imposed by the Internal Revenue Service, State, and Federal taxing authorities with respect to the sale of certain petroleum products unless otherwise indicated.

TERMS: NET 30 DAYS

Please Preserve This Invoice - It is required to support claim for tax refund

To: John Rall



NENANA FUEL CO.

BOX 268
NENANA, ALASKA
99760
(907) 832-5476

A-319769

Date: 8/13/87

Type of sale: Cash* Charge

* Cash sale detail	
Cash	
Checks	
Credit	
Cards	
Total	

Sale Classification:

Del. To

METER

Meter Readings	Closing	Prod. Line Temp.	Closing	Prod. Line Temp.	Contract No.
	Opening	Correction Factor	Opening	Correction Factor	

No. of Pags	Bulk or Pkg Size	Product Description	Haz Mat Classification	Lot No.	Quantity	Price per Unit	Amount
20	7L	DSC #275	off road equipment	STATE	130	.816	106.08
						.05	10.40

Returnable Barrels: List separately above barrels sold or barrels included in price

On Report: Off Report: Less Report: Total:

DELIVERED INTO (CHECK ONE)

Power Utility: Federal Government: State Government: Local Government:

Home Heating Oil: Commercial Heating Oil: Fuel Tank Highway Equip: Fuel Tank Marine Equip: Fuel Tank Aircraft Equip: Retail Station:

Delivered By: [Signature] Truck No. Time A.M. P.M. Received By: [Signature]

Total: 116.40

Original - To Customer

TAX INFORMATION

TERMS NET 30 DAYS

Please Preserve - This is only invoice good to support claim for tax refund

Delivery Invoice

FLAMMABLE LIQUID

COMBUSTIBLE LIQUID

A-317894

Sold To: John Rall



NENANA FUEL CO.

BOX 268
NENANA, ALASKA
99760
(907) 832-5476

Date: 4/2/87

Type of sale: Cash* Charge

* Cash sale detail	
Cash	
Checks	
Credit	
Cards	
Total	

Sale Classification:

Del. To

METER

Meter Readings	Closing	Prod. Line Temp.	Closing	Prod. Line Temp.	Contract No.
	Opening	Correction Factor	Opening	Correction Factor	

No. of Pags	Bulk or Pkg Size	Product Description	Haz Mat Classification	Lot No.	Quantity	Price per Unit	Amount
		DSC #2	(OFF ROAD USE)	LINE 714	100	.724	72.40
						.08	8.00

Returnable Barrels: List separately above barrels sold or barrels included in price

On Report: Off Report: Less Report: Total:

DELIVERED INTO (CHECK ONE)

Power Utility: Federal Government: State Government: Local Government:

Home Heating Oil: Commercial Heating Oil: Fuel Tank Highway Equip: Fuel Tank Marine Equip: Fuel Tank Aircraft Equip: Retail Station:

Delivered By: [Signature] Truck No. Time A.M. P.M. Received By: [Signature]

Total: 80.40

Original - To Customer

TAX INFORMATION

TERMS NET 30 DAYS

Please Preserve - This is only invoice good to support claim for tax refund

NENANA FUEL CO.
 BOX 268 NENANA, ALASKA 99760
 (907) 832-5476

INVOICE NO. 108125

D-
 11 20 87

12231 01
 JOHN RALL D & J ENTERPRISES
 4131 E. 66TH AVENUE
 ARCHROKASE, ALASKA 99507

SHIP TO OFFER TICKET 013860

DATE	11/20/87
CASH SALE	
CHARGE	
CREDIT	

HASE ORDER NO.	CONTRACT NO.	CUSTOMER JOB	DELIVERY REQUIRED BY
VIA:	FREIGHT	LOADING TICKET/WORK ORDER NO.	DATE SHIPPED
PREPAID	CHG	CODE	

QUANTITY ORDERED	BULK OR PACKAGE	ITEM DESCRIPTION	ITEM CODE	QUANTITY PACK ORDERED	QUANTITY SHIPPED	PRICE PER UNIT	AMOUNT
70	GL	105/6 HFH1/D5LH1	7131		70	0.8640	60.48
		STATE TAX 0900216	T4		70	0.0800	5.60

ITEM DESCRIPTION	DELIVERED	LESS RETN	TAX	DEPOSIT AMOUNT PER
TYPE CODE				SALES TAX
ORDERED BY	TRUCK NO.	TIME	RECEIVED BY	INVOICE TOTAL
		AM PM		66.08

1 ORIGINAL TO CUSTOMER TERMS ON THE BACK SIDE PLEASE PRESERVE THIS IS THE ONLY INVOICE GOOD TO SUPPORT A TAX CLAIM.

SOLD TO: John Rall 108125
 For CAT USE

INVOICE NO. 13860
 DATE 11/20/87
 RECEIVED PAYMENT

FLAMMABLE LIQUID
 COMBUSTIBLE LIQUID

ORDER	C.O.B.	CHG	CALL IN	AUTO	FILL	ACCC
		X				
PRODUCT	GALLONS	PRICE	AMOUNT			
#1 D5L	70	.864	60.48			
	70	.08	5.60			
TAX						
		TOTAL	66.08			

DELIVERED BY: John Rall
 TERMS: 10% TO DATE FROM DATE OF INVOICE
 A 1% charge of 1% per month (18% annual rate) on late pay up to \$1000.00 and 1% per month (12% annual rate) on balance over \$1000.00 will be charged on all past due accounts.

1 ORIGINAL
 PLEASE PRESERVE THIS IS THE ONLY INVOICE GOOD TO SUPPORT A CLAIM OR TAX REFUND.



NENANA FUEL CO.
 P.O. Box 268
 Nenana, Alaska 99760
 (907) 832-5476

COMBUSTIBLE LIQUID

A-320006

To: JOHN RALL

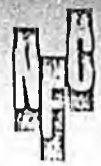

NENANA FUEL CO.

BOX 268
NENANA, ALASKA
99760
(907) 832-5476

Date: 8/19/87

Type of sale: Cash* Charge

* Cash sale detail: Cash, Checks, Credit Cards, Total

Sale Classification:

Meter Readings: Closing, Opening, Prod. Line Temp, Correction Factor, Opening, Closing, Prod. Line Temp, Correction Factor

Contract No.:

Freight: Flat Call

Loading Ticket No. Date Shipped:

No. of Pails	Pails or Pkg Size	Product Description	Quantity	Price per Unit	Amount
		#2+5	150	848	127.20
			.03		12.00

DELIVERED INTO (CHECK ONE): Power Utility Federal Government State Government Local Government

Commercial Heating Oil Fuel Tank Highway Equip Fuel Tank Marine Equip Fuel Tank Aviation Equip Retail Station

Delivered By: [Signature] Truck No. Time: A.M. P.M. X

Deposit per Barrel \$ Sales Tax Total: 139.20

Original - To Customer TAX INFORMATION TERMS NET 30 DAYS

This invoice includes license, excise and sales taxes imposed by City, Borough, State, and Federal taxing authorities with respect to motor fuels and other petroleum products unless otherwise indicated.

A tax of 1% on net price of motor fuels under \$100000 will be at 1% per month 11% on net price of other petroleum products 12% amount paid on net due balance over \$100000 unless other arrangements by contract are made.

Please Preserve This Invoice as required to support claim for tax refund.

Delivery Invoice

FLAMMABLE LIQUID COMBUSTIBLE LIQUID

A-320059

Sold To: JOHN RALL



NENANA FUEL CO.

BOX 268
NENANA, ALASKA
99760
(907) 832-5476

Date: 8/26/87

Type of sale: Cash* Charge

* Cash sale detail: Cash, Checks, Credit Cards, Total

Sale Classification:

Meter Readings: Closing, Opening, Prod. Line Temp, Correction Factor, Opening, Closing, Prod. Line Temp, Correction Factor

Contract No.:

Freight: Flat Call

Loading Ticket No. Date Shipped:

TERMINAL: METER REELS

No. of Pails	Pails or Pkg Size	Product Description	Quantity	Price per Unit	Amount
110	1 GAL.	#2+5 DIESEL	110	.816	89.76
			110	.08	8.80

DELIVERED INTO (CHECK ONE): Power Utility Federal Government State Government Local Government

Commercial Heating Oil Fuel Tank Highway Equip Fuel Tank Marine Equip Fuel Tank Aviation Equip Retail Station

Delivered By: [Signature] Truck No. Time: A.M. P.M. X

Deposit per Barrel \$ Sales Tax Total: 98.56

Original - To Customer TAX INFORMATION ATTACHMENT # 8 Page 8/8

This invoice includes license, excise and sales taxes imposed by City, Borough, State, and Federal taxing authorities with respect to motor fuels and other petroleum products unless otherwise indicated.

Please Preserve This Invoice as required to support claim for tax refund.

ATLANTIC FEDERAL CREDIT UNION

ANCHORAGE, ALASKA 99507

4151 E. 66TH AVE., 349-7070

DIANNA RALL
JOHN R. RALL (S)

305

BALANCE

DEDUCTIONS/ + DEPOSIT

FOR D.

75-148 919

7-22 87 0736

CHECK HERE IF TAX DEDUCTIBLE ITEM -

NOT NEGOTIABLE

091901480:4480158974705 0736

MOVE CRT-D7 TO NINVAH LAND

GEORGE CLAYTON

Three Hundred and 0/100

ATLANTIC FEDERAL CREDIT UNION

ANCHORAGE, ALASKA 99507

4151 E. 66TH AVE., 349-7070

DIANNA RALL
JOHN R. RALL (S)

500

BALANCE

DEDUCTIONS/ + DEPOSIT

FOR D.

75-148 919

4-29 87 500

CHECK HERE IF TAX DEDUCTIBLE ITEM -

NOT NEGOTIABLE

091901480:4480158974705 500

THINK D7 CRT

THIRTY

Three Hundred and 0/100

ATLANTIC FEDERAL CREDIT UNION

ANCHORAGE, ALASKA 99507

4151 E. 66TH AVE., 349-7070

DIANNA RALL
JOHN R. RALL (S)

100

BALANCE

DEDUCTIONS/ + DEPOSIT

FOR D.

75-148 919

3-10 87 100

CHECK HERE IF TAX DEDUCTIBLE ITEM -

NOT NEGOTIABLE

091901480:4480158974705 100

THANK 0-7 TO LINDA

THIRTY

Three Hundred and 0/100

S B

396

SENATE COMMITTEE REPORT
FIRST COMMITTEE OF REFERRAL

DATE: 1/19/90

FURTHER: Finance

Date of 5-Day Notice: 2-8-90
(in accordance with Uniform Rule 23)

DATE TURNED INTO OFFICE: 2-13-90

Transportation Committee considered SENATE BILL NO. 396

"An Act making fiscal year 1990 supplemental operating appropriations to the Department of Transportation and Public Facilities, Dalton Highway and Aviation, and Dalton Facilities; and providing for an effective date."

and recommended:

- replace with _____ CS SB 396 (Trsp) same title
- attached amendment(s) new title
- _____ letter of intent adopted

- do pass
- do not pass
- no recommendation
- individual recommendations
- further referral to _____

ATTACHES NEW FISCAL NOTE(S):

Department(s)/Date:

Department(s)/Date:

fiscal note(s) _____

zero fiscal note(s) _____

appropriation-no fiscal note

Governor's bill w/fiscal note

SIGNING DO PASS:

[Handwritten Signatures]

OTHER RECOMMENDATIONS:

[Handwritten Signature]

Chair: Signature and Recommendation

STEVE COWPER

GOVERNOR

STATE OF ALASKA
OFFICE OF THE GOVERNOR
JUNEAU

June 17, 1989

The Honorable Sam Cotten
Speaker of the House
Alaska State Legislature
P.O. Box V
Juneau, AK 99811

Dear Representative Cotten:

On this date I have signed the following bill with line item vetoes and am transmitting the engrossed and enrolled copies to the Lieutenant Governor's Office for permanent filing:

CONFERENCE COMMITTEE SUBSTITUTE FOR
HOUSE BILL NO. 100

(Making appropriations for the operating and loan program expenses of state government; and providing for an effective date.)

Chapter No. 116, SLA 1989

I have vetoed the legislative intent regarding establishment of a toll for the Dalton Highway. This is a proposal which this Administration previously endorsed and which was adopted by the legislature in their construction of the appropriation for the Northern Regional Maintenance and Operations appropriation to the Department of Transportation and Public Facilities. However, the proposal was made and adopted by the legislature in the context of a serious revenue shortfall and no new revenue generating measures to offset the projected deficit. With increasing oil prices and the modification of the economic limit factor (ELF), the revenue picture is much improved and no deficit is currently being projected for FY 90. A toll in the amount contemplated might well have serious economic consequences, and it is unlikely that the oil industry would voluntarily assume this additional financial burden after passage of the ELF modification. It is my intent, at the request and with the support of many members of the legislature, to request

Governor's Letter - Veto Funds

The Honorable Sam Cotten

Page 2

supplemental funding for the maintenance and operations of the Dalton Highway during FY 90. It is important that the legislature address this issue immediately upon convening the 1990 legislative session to assure adequate funding is available for Northern Region operations. Without a supplemental, Northern Region maintenance and operations of the transportation infrastructure will be completely shut down by March 1, 1990.

MEMORANDUM

STATE OF ALASKA Department of Transportation and Public Facilities

TO: Alison Elgee, Director
Division of Budget Review
Office of Management & Budget

DATE: February 5, 1990

FILE NO:

TELEPHONE NO: 465-3900

FROM: Max S. Hickey, Commissioner
Department of Transportation
and Public Facilities

SUBJECT: AMHS Revised Supplemental Budget Request

In September, 1989, the AMHS was asked to calculate the amount of funding required to bring the M/V Columbia, M/V LaConte and M/V Tustumena out of lay up and back into service. The estimated cost for bringing these vessels into service is \$1,567,000. AMHS now has additional information that gives a clearer FY 90 financial picture of the entire system based on the first six months of operating expenditures/obligations and FY 89 actuals. It should be noted that because of the variable nature of certain costs in the AMHS (overhaul, leave usage, fuel) any estimate or projection is always subject to the impact of these variables.

Based on an analysis of this additional information, we now anticipate a need for supplemental funds in the amount of \$3,250,000. This supplemental includes \$1,000,000 for increased overhaul costs as a capital fund request for our FY 90 AMHS Improvements Appropriation. It also includes \$2,250,000 operating funds to cover increased operating costs and the service level mentioned above. These funds are needed in order to operate the currently published schedule, which is essentially the same level of service provided in FY 89.

We are confident that the vessel weeks of operation above those previously authorized for FY 90 will generate \$2,250,000 in revenues, thus our request is for this amount in program receipts authority and the balance of \$1,000,000 in CIP general funds. Again, this is a conservative projection of expenditures with the understanding there are still four vessel overhauls to be completed. While we have encumbered contract amounts, change orders for unpredictable serious problems could cause some added costs.

If these funds are not forthcoming we will be required to severely reduce our operating schedule accordingly. AMHS would be forced to keep the M/V Columbia and M/V Malaspina out of service until at

Overhaul costs are defrayed through appropriations in the operating and capital budgets, depending on the nature of the respective expenditures which fall into each category.

AMHS Supp. Request FY90

least the first week in July. In addition both the M/V LeConte and the M/V Tustumena would be placed in lay-up until at least late April. These actions would have a serious effect on our revenues, the communities which benefit from our service, as well as the confidence of the travelling public.

As you know, the AMHS experiences a number of variable costs. While some of these may be characteristic of other operating units within the department, such as the cost of fuel, others, such as vessel overhaul and personal services, have a dramatic effect on the Marine Highway System and vary by hundreds of thousands of dollars.

Each year every vessel in the fleet must undergo an annual overhaul. This is necessary to meet Coast Guard and American Bureau of Shipping standards. Due to the age and complexity of the vessels it is not possible to predict accurately the cost of each overhaul. When conditions are found which require repair, the vessel cannot sail unless those are complete. This is further compounded by the pervasive presence of asbestos which increases the costs tremendously. It is the case that these overhaul expenditures that are now running grossly over budget will cause absorption of funds that would otherwise go to operations. Therefore, vessels will be repaired but without the supplemental there would be inadequate funds to sail.

Additionally, in most other agencies personnel who are on leave are not replaced; work is allocated among remaining staff. This is not possible in AMHS. Due to Coast Guard and service level manning requirements, personnel who are on leave must be replaced. The difficulty in predicting leave usage, combined with the high accrual rates in marine bargaining unit contracts, have an extreme effect on AMHS budget projections.

A comparison of the original authorizations and projected expenditures for each AMHS component follows. In addition we have shown a breakdown of the comparative costs of operation and overhaul of each vessel in the fleet between fiscal year 1989 and our published schedule for fiscal year 1990. Finally, we have shown the comparable weeks of service for FY 89, for our original authorization, and for the schedule that is currently published; along with the estimated additional revenues associated with this level of service.

As can be seen in the tables that follow, the anticipated shortfall is confined to the vessel operation components. Examples of the changes which have occurred to create these conditions are discussed in the paragraphs following the tables; however, it is important to note that a portion of these costs have been included in the original \$1,567,000 estimate of the amount needed to bring the Columbia, LeConte and Tustumena back into service.

COMPARISON OF FY 89 ACTUALS, FY 90 AUTHORIZED & FY 90 PROJECTED
(figures are shown in \$000's)

Component	FY 89 ACTUALS	FY 90 AUTHORIZED	FY 90 PROJECTED	DIFFERENCE
Marine Admin	\$2,352.0	\$2,210.4	\$2,210.4	\$0.0
MFE Mngmnt	434.6	339.5	339.6	0.0
Cus Ser Mngmt	2,422.3	2,521.5	2,521.3	0.0
Ops Mngmnt	771.3	891.4	891.4	0.0
Marine CIP	1,261.5	1,387.9	1,387.9	0.0
Sub-total	\$7,241.7	\$7,350.6	\$7,350.6	\$0.0
SE Shore	\$2,567.4	\$2,620.0	\$2,618.4	\$1.6
SW Shore	680.2	789.5	790.3	(0.8)
SE Vssl Op/Ov	45,943.5	44,465.5	46,228.9	(1,763.4)
SW Vssl Op/Ov	9,359.7	8,717.6	9,205.0	(487.4)
Sub-total	\$58,550.8	\$56,592.6	\$58,842.6	(\$2,250.0)
Total Op Bdgt	\$65,792.5	\$63,943.2	\$66,193.2	(\$2,250.0)
Overhaul SIP	\$1,242.0	\$530.0	1,530.0	(\$1,000.0)
Total Operating and SIP Supplemental Request.....				(\$3,250.0)

COSTS BY VESSEL (in \$000's)

	FY 89 ACTUALS	FY 90 PROJECTED
TAKU	\$7,106.4	\$8,604.2
MALASPINA	8,548.9	7,647.1
CHILKAT	304.1	1.6
AURORA	4,251.0	4,718.9
COLUMBIA	6,175.9	7,013.1
LECONTE	5,014.9	4,809.7
MATANUSKA	8,856.9	9,206.5
ALL VESSELS*	5,685.4	4,227.8
TOTAL SE	\$45,943.5	\$46,228.9
TUSTUMENA	\$5,198.8	\$4,882.0
BARTLETT	3,329.0	3,662.0
ALL VESSELS*	831.9	661.0
TOTAL SW	\$9,359.7	\$9,205.0
SE & SW TOTAL	\$55,303.2	\$55,433.9

*Examples of "All Vessels" costs are risk management, certain benefits, and miscellaneous expenditures not attributable to a specific vessel, such as utility expenses at AMHS terminals. AMHS has improved the methods used to collect and allocate "All Vessels" expenditures by vessel (cost center). This change decreased "All Vessels" in FY 90 and appropriately spread costs to the respective vessels.

WEEKS OF OPERATION

	FY 89 ACTUAL ²	FY 90 AUTHORIZED	FY 90 PUBLISHED SCHEDULE	ADDITIONAL REVENUE ³ (\$000's)
COLUMBIA	15.3	15.0	19.0	\$1,625.0
MATANUSKA	45.0	43.5	43.5	
MALASPINA	42.9	31.0	32.0	\$255.0
TAKU	33.6	43.0	43.0	
SE MAINLINE	136.8	132.5	137.5	\$1,880.0
AURORA	39.4	44.5	44.5	
LECONTE	44.9	38.5	44.0	\$150.0
CHILKAT	14.6	0.0	0.0	
SE FEEDER	98.9	83.0	88.5	\$150.0
SE VESSELS	235.7	215.5	226.0	\$2,030.0
TUSTUMENA	38.4	34.0	38.5	\$220.0
BARTLETT	42.5	43.5	43.5	
SW VESSELS	80.9	77.5	82.0	\$220.0
TOTAL AMHS	316.6	293.0	308.0	\$2,250.0

The following paragraphs provide examples of the changes which have occurred to contribute to the anticipated budget shortfall.

Vessel Overhaul

Actual and estimated overhaul costs have increased by approximately \$1,000,000 over budget. This estimate assumes FY 90 overhaul costs to be \$3,243,000 in operating funds, and an additional \$1,530,000 in System Improvement funds. This figure is subject to change due to the uncertainty associated with meeting Coast Guard and American Bureau of Shipping standards and operating requirements.

² These are the actual weeks of service in FY 89, as opposed to the original planned schedule which was altered due to overhaul problems.

³ The actual FY 89 revenues were \$35.2 million. FY 90 revenues have been difficult to predict due to the impact of the oil spill and potential strike threats. However, confidence in this estimate is based on successful marketing by the Bellingham terminal, and the high level of interest and reservations to date for the schedules of the three additional vessels funded by this supplemental request.

Health Benefit Premiums

The FY 90 budget passed by the Legislature assumed the monthly premiums for each marine bargaining unit to be substantially lower than that currently experienced. The estimated shortfall resulting from health benefit premiums is approximately \$810,000. (See the attached spreadsheet for details on the calculation of this shortfall.) The following table summarizes the difference in premium costs between budgeted and actual.

	AMOUNT BUDGETED PER PREMIUM -----	ACTUALS JUL-NOV PER PREMIUM -----	ACTUALS DEC-JUN PER PREMIUM -----
IBUP	\$308.14	\$432.00	\$386.19
MMP	322.47	449.07	386.19
MEBA	345.51	485.26	426.29

Other Personal Services Items

-PERS increase from 9.65% to 10.02%

-Combined leave usage for IBUP in the Southeast System is up 12% from the same period in FY 89. Vacation leave has increased 11.8% and sick leave has increased 13.3%. Initial data indicates little change in leave usage for MEBA and MM&P, but complete information is not yet available due to programming changes currently underway.

-Leave and overtime are up in the Southwest System, although not at the same levels as Southeast, with the exception of MEBA, which is showing personal leave increases of 22.6% and overtime up 29.5%.

Fuel

Although prices were lower than projected earlier in the year, they are now rapidly increasing. We expect them to exceed budget projections by a small margin.

Summary

The variable nature of these expenses has combined to create a serious impediment to providing the level of ferry service expected by Alaskans. We feel these current estimates are as accurate as can be determined with the available information. Until there is a funding mechanism which allows for the significant swings experienced in vessel overhaul requirements, fuel costs, and leave usage, we will continue to see these variations in expenditures.

Therefore, we are requesting additional authorization for FY 90 as follows:

Operating funds as Program Receipts	\$2,250,000
AMHS Improvement funds as GF	<u>1,000,000</u>
Total request	\$3,250,000

DETAIL ON CALCULATION OF HEALTH PREMIUM BUDGETED SHORTFALL
FY90 BUDGET PREMIUMS COMPARED TO FY90 ACTUAL & ESTIMATED PREMIUMS

BUDGETED HEALTH BENEFIT PAYMENTS

	-----IBUP-----			-----MEBA-----			-----MMP-----			TOTAL AMHS
	PREMIUM AMOUNT	NO. OF PREMIUMS	TOTAL IBUP	PREMIUM AMOUNT	NO. OF PREMIUMS	TOTAL MEBA	PREMIUM AMOUNT	NO. OF PREMIUMS	TOTAL MMP	
JUL	308.14	518	159,617	345.51	74	25,568	322.47	62	19,993	205,177
AUG	308.14	518	159,617	345.51	74	25,568	322.47	62	19,993	205,177
SEP	308.14	518	159,617	345.51	74	25,568	322.47	62	19,993	205,177
OCT	308.14	518	159,617	345.51	74	25,568	322.47	62	19,993	205,177
NOV	308.14	518	159,617	345.51	74	25,568	322.47	62	19,993	205,177
DEC	308.14	518	159,617	345.51	74	25,568	322.47	62	19,993	205,177
JAN	308.14	518	159,617	345.51	74	25,568	322.47	62	19,993	205,177
FEB	308.14	518	159,617	345.51	74	25,568	322.47	62	19,993	205,177
MAR	308.14	518	159,617	345.51	74	25,568	322.47	62	19,993	205,177
APR	308.14	518	159,617	345.51	74	25,568	322.47	62	19,993	205,177
MAY	308.14	518	159,617	345.51	74	25,568	322.47	62	19,993	205,177
JUN	308.14	518	159,617	345.51	74	25,568	322.47	62	19,993	205,177

TOTAL BUDGETED HEALTH BENEFIT PAYMENTS > 2,462,129

ACTUAL PAYMENTS TO DATE (JUL-JAN) WITH ESTIMATE FOR FEB-JUN

	-----IBUP-----			-----MEBA-----			-----MMP-----			TOTAL AMHS
	PREMIUM AMOUNT	NO. OF PREMIUMS	TOTAL IBUP	PREMIUM AMOUNT	NO. OF PREMIUMS	TOTAL MEBA	PREMIUM AMOUNT	NO. OF PREMIUMS	TOTAL MMP	
JUL	432.00	486	209,952	485.26	73	35,424	449.07	68	30,537	275,913
AUG	432.00	561	242,352	485.26	75	36,395	449.07	71	31,884	310,630
SEP	432.00	588	254,016	485.26	75	36,395	449.07	70	31,435	321,045
OCT	432.00	582	251,424	485.26	74	35,909	449.07	68	30,537	317,870
NOV	432.00	578	249,696	485.26	74	35,909	449.07	68	30,537	316,142
DEC	386.19	542	209,315	426.29	74	31,545	386.19	68	26,261	267,121
JAN	386.19	496	191,550	426.29	76	32,398	386.19	69	26,647	250,595
FEB	386.19	509	196,571	426.29	74	31,545	386.19	68	26,261	254,377
MAR	386.19	502	193,867	426.29	74	31,545	386.19	68	26,261	251,674
APR	386.19	472	182,282	426.29	74	31,545	386.19	68	26,261	240,088
MAY	386.19	445	171,855	426.29	74	31,545	386.19	68	26,261	229,661
JUN	386.19	463	178,806	426.29	74	31,545	386.19	68	26,261	236,612

ACTUAL AND ESTIMATED ACTUAL HEALTH BENEFIT PAYMENTS > 3,272,530

DIFFERENCE BETWEEN BUDGETED AND ACTUAL > (810,401)