

ALASKA LEGISLATURE COMMITTEE FILES 1985-1986 86/2

4146 SJUD HB 247 - HB 288 1026

HAINES ALASKA NATV SISTERHOOD  
PO BOX 749  
HAINES AK 99827

HAINES EMELEM CLUE 463  
BOX 331  
HAINES AK 99827

HAINES SENIOR CENTER INC  
BOX 801  
HAINES AK 99827

15

HAINES SPORTSMANS ASSCO INC  
BOX 677  
HAINES AK 99827

HAINES WOMENS CLUB  
BOX 13  
HAINES AK 99827

HEALY VALLEY LIONS CLUB  
SR1 LIGNITE RD.  
HEALY AK 99743

HILLCREST DAY CARE CENTER  
900 HOLLYWOOD DRIVE  
ANCHORAGE AK 99501

HOLY ASSUMPTION OF THE  
VIRGIN MARY  
BOX 1227  
KENAI AK 99611

HOLY FAMILY CATHEDRAL PARISH  
COUNCIL  
215 W 5TH AVE  
ANCHORAGE AK 99501

HOLY NAME CHURCH  
433 JACKSON STREET  
KETCHIKAN AK 99901

HOLY ROSARY PARISH  
BOX 195  
DILLINGHAM AK 99576

HOLY TRANSFIGURATION GREEK  
ORTHODOX CHURCH  
4307 ARCTIC BLVD  
ANCHORAGE AK 99503

HOME BUILDERS ASSCO OF JUNEAU  
BOX 210249  
DUKE WAY AK 99521

HOMER CHAMBER OF COMMERCE  
BOX 541  
HOMER AK 99603

HOMER EMELEM CLUE 350  
BOX 214  
HOMER AK 99603

HOMER HIGH SCHOOL  
630 E FAIRVIEW AVE  
HOMER AK 99603

HOMER SENIOR CITIZENS INC  
PO BOX 1137  
HOMER AK 99603

HOMER SOCIETY OF NATURAL  
HISTORY  
3779 BARTLETT ST  
HOMER AK 99603

HOMESTEAD ELEMENTARY PTA  
PO BOX 772019  
EAGLE RIVER AK 99577

HONESTEADERS COMMUNITY CLUB  
BOX 277  
FOUSTON AK 99694

HONAH LADY LIGNESS  
PO BOX 275  
HONAH AK 99829

HONAH LIONS CLUB  
BOX 151  
HONAH AK 99829

COOPER BAY SCHOOL  
COOPER BAY SCHOOL  
COOPER BAY AK 99604

COOPER BAY TRADITIONAL COUNCIL  
PO BOX 36  
COOPER BAY AK 99604

HOTEL & RESTAURANT EMPLOYEES  
KENAI 99603

HUFFMAN ELEMENTARY PTA  
12000 LOBBIA

HUMANA HOSPITAL ALASKA ALX  
301 SEWARD ROAD

PRINTED BY THE STEWARD REGISTER COMPANY, S.A.

PC BOX 100564  
ANCHORAGE AK 99510

ANCHORAGE AK 99516

ANCHORAGE AK 99508

14

HUNTER ELEMENTARY PTA  
PO BOX 1250  
FAIRBANKS AK 99701

HYDER COMMUNITY ASSOCIATION  
PO BOX 149  
HYDER AK 99923

INTERNATIONAL BROTHERHOOD OF  
ELECTRICAL WORKERS UNION 1517  
1712 DENALI ST  
ANCHORAGE AK 99103

IDENTITY INC  
PO BOX 42791  
ANCHORAGE AK 99509

IBITAROD TRAIL COMMITTEE  
POUCH Y  
KASILLA AK 99687

IKLUAT INC  
PO BOX 705  
CHULGIK AK 99587

IMMACULATE CONCEPTION PARISH  
115 NORTH CUSHMAN ST  
FAIRBANKS AK 99701

INLET VIL. PTA  
1219 N STREET  
ANCHORAGE AK 99501

INSTITUTE OF ALASKA NATIVE ART  
PO BOX 80583  
FAIRBANKS AK 99708

INSURANCE WOMEN OF ANCHORAGE  
BOX 4-1234  
ANCHORAGE AK 99509

INTL AIR CROSSROADS LIONS CLUB  
PO BOX 4-1521  
ANCHORAGE AK 99509

INTL TOASTMISTRESS CLUB  
COUNCIL 3  
PO BOX 725  
EAGLE RIVER AK 99577

IPIUTAK LIONS CLUB  
PO BOX 109  
POINT HOPE AK 99760

IRONWORKERS UNION LOCAL 751  
219 E INTL AIRPORT RD  
ANCHORAGE AK 99502

JUNEAU DOUGLAS HIGH SCHOOL  
PO BOX 502  
DOUGLAS AK 99124

JOY ELEMENTARY SCHOOL  
24 MARGARET ST  
FAIRBANKS AK 99701

JUNEAU DANCE UNLIMITED  
PO BOX 1411  
JUNEAU AK 99802

JUNEAU DUCKS UNLIMITED  
PO BOX 381  
JUNEAU AK 99802

JUNEAU EMBLEM CLUB PC  
PO BOX 1326  
JUNEAU AK 99802

JUNEAU GUN CLUB  
PO BOX 2444  
JUNEAU AK 99802

JUNEAU INTL FOLK DANCERS  
PO BOX 7  
JUNEAU AK 99802

JUNEAU LIGHTS CLUB  
BOX 911  
JUNEAU AK 99802

JUNEAU PRESCHOOL INC  
2327 PEACOCK LANE  
JUNEAU AK 99801

JUNEAU SENIOR CITIZENS  
295 12TH ST  
JUNEAU AK 99801

JUNEAU SHRINE CLUB  
BOX 865  
JUNEAU AK 99802

JUNEAU SKI CLUB  
BOX 210641  
ALKE BAY AK 99821

JUNEAU SYMPHONY INC  
BOX 1230  
JUNEAU AK 99802

17

JUNEAU VOLUNTEER FIRE DEPT  
220 GLACIER AVE  
JUNEAU AK 99801

JUNEAU WOMENS RESOURCE CENTER  
110 SEWARD ST ROOM 6  
JUNEAU AK 99801

JUNEAU YOUTH FOOTBALL LEAGUE  
BOX 211409  
JUNEAU AK 99821

JUNEAU ARTS & HUMANITIES CNCL  
PO BOX 502  
JUNEAU AK 99802

GREATER JUNEAU CHAMBER OF  
COMMERCE  
711 SEWARD ST  
JUNEAU AK 99801

JUNEAU TLINGIT & HAIDA  
COMMUNITY COUNCIL  
3235 HOSPITAL DRIVE  
JUNEAU AK 99801

AAA & TRAVEL CORP  
BOX 8740  
KETCHIKAN AK 99901

KACHEMAK BAY LIONS CLUB  
PO BOX 1804  
KACHEMAK AK 99803

KAKE HEADSTART  
PO BOX 175  
KAKE AK 99830

KAKTICVIK WOMENS CLUB  
GENERAL DELIVERY  
KAKTICVIK AK 99747

KAWIYAK INC  
PO BOX 445  
KAWIYAK AK 99762

KERR - AK  
PO BOX 109  
BARRON AK 99823

KENAI CENTRAL HIGH SCHOOL  
4305 KENAI SPUR HIGHWAY  
KENAI AK 99811

KENAI CHAMBER OF COMMERCE  
PO BOX 497  
KENAI AK 99811

KENAI EYELEM CLUB  
BOX 2514  
KENAI AK 99811

KENAI PENINSULA BOARD OF  
HEALTH  
PO BOX 4082  
KENAI AK 99811

KENAI PENINSULA HOME BUILDERS  
ASSOCIATION  
PO BOX 1753  
KENAI AK 99811

KENAI PENINSULA 4-H COUNCIL  
PO BOX 1779  
SOLDOTNA AK 99869

KENAI PENINSULA HOCKEY ASSOC  
BOX 1804  
SOLDOTNA AK 99869

KENAI PENINSULA ASSOCIATION OF  
PROFESSIONAL MORTGAGE WOMEN  
PO BOX 4593  
SOLDOTNA AK 99869

KENAI SOLDOTNA SHRINE CLUB  
PO BOX 132  
SOLDOTNA AK 99865

KENAI-SOLDOTNA ROTARY CLUB  
BOX 2865

KENAITZE INDIAN TRIBE  
PO BOX 925

KENNY LAKE COMMUNITY LEAGUE  
PO BOX 271

SOLDOTNA

AK 99669

KENAI

AK 99611

COPPER CENTER

AK 99573

(18)

KETCHIKAN AREA ARTS AND  
HUMANITIES CLUB  
208 MAIN STREET  
KETCHIKAN

AK 99901

KETCHIKAN CHAMBER OF COMMERCE  
PO BOX 5957  
KETCHIKAN

AK 99901

KETCHIKAN CHILDRENS HOME  
PO BOX 6355  
KETCHIKAN

AK 99901

GREATER KETCHIKAN DEMOCRATIC  
DISTRICT COMMITTEE  
BOX 8655  
KETCHIKAN

AK 99901

KETCHIKAN GUN CLUB  
BOX 4231  
KETCHIKAN

AK 99901

KETCHIKAN HIGH SCHOOL  
2010 4TH AVENUE  
KETCHIKAN

AK 99901

KETCHIKAN HOSPITAL AUXILIARY  
PO BOX 722  
WARD COVE

AK 99928

KETCHIKAN KILLER WHALE SWIM  
CLUB  
PO BOX 7711  
KETCHIKAN

AK 99901

KETCHIKAN LITTLE LEAGUE ALX  
314 FINE ST  
KETCHIKAN

AK 99901

KETCHIKAN LIONS CLUB  
PO BOX 5855  
KETCHIKAN

AK 99901

KETCHIKAN PIONEERS HOME  
RESIDENTS COUNCIL  
141 BRYANT  
KETCHIKAN

AK 99901

KETCHIKAN SENIOR CITIZENS SVCS  
BOX 8451  
KETCHIKAN

AK 99901

KETCHIKAN THEATRE BALLET  
PO BOX 6115  
KETCHIKAN

AK 99901

KETCHIKAN YOUTH FOOTBALL  
LEAGUE  
PO BOX 5856  
KETCHIKAN

AK 99901

KIANA SEARCH AND RESCUE  
GENERAL DELIVERY  
KIANA

AK 99749

KING COVE WOMENS CLUB  
BOX 5  
KING COVE

AK 99612

KING ISLAND NATIVE COMMUNITY  
PO BOX 512  
NONE

AK 99782

KIVALINA CITY COUNCIL  
PO BOX 50079  
KIVALINA

AK 99750

KLUKWAN AND B AND  
BOX 220  
PAINES

AK 99827

KAIK SWIM CLUB  
PO BOX 7702  
EAGLE RIVER

AK 99577

KCBOOK TRADITIONAL COUNCIL  
GENERAL DELIVERY  
KCBOOK

AK 99751

KODIAK 4-H CLUB  
KODIAK BEARS  
PO BOX K  
KODIAK

AK 99615

KODIAK AREA NATIVE ASSOCIATION  
402 CENTER ST  
KODIAK

AK 99615

KODIAK AREA CHAMBER OF COMMERCE  
PO BOX 1485  
KODIAK

AK 99615

PRINTED BY THE STENOGRAPHIC REPRODUCER COMPANY, S. S. A. 1975

KODIAK COUNCIL ON ALCOHOLISM  
PO BOX 497  
KODIAK AK 99615

KODIAK ELEMENTARY CLLE 127  
PO BOX 383  
KODIAK AK 99612

KODIAK FIREFIGHTERS ASSOC  
PO BOX 658  
KODIAK AK 99615

19

KODIAK HIGH SCHOOL  
PO BOX 1516  
KODIAK AK 99615

KODIAK HISTORICAL SOCIETY  
101 MARINE WAY  
KODIAK AK 99615

KODIAK HOSPITAL ALXILIARY  
BOX 1412  
KODIAK AK 99615

KODIAK PUBLIC BROADCASTING  
718 MILL BAY RD  
KODIAK AK 99615

KODIAK WOMENS RESOURCE AND  
CRISIS CENTER  
BOX 2122  
KODIAK AK 99615

KOTLIK CITY COUNCIL  
PO BOX 20265  
KOTLIK AK 99620

KOTLIK WOMENS CLUB  
GENERAL DELIVERY  
KOTLIK AK 99620

KOTZEELE BROADCASTING INC  
PO BOX 76  
KOTZEELE AK 99752

KOTZEELE ELEMENTARY SCHOOL  
BOX 204  
KOTZEELE AK 99752

KOTZEELE LIONS CLUB  
BOX 387  
KOTZEELE AK 99752

KOYUK CITY COUNCIL  
GENERAL DELIVERY  
KOYUK AK 99753

KUSKOKWIM BOO RACE COMMITTEE  
BOX 300  
BETHEL AK 99559

KUSKOKWIM PUBLIC BROADCASTING  
PO BOX 70  
MCGRATH AK 99627

LADIES ORIENTAL SPRING OF  
NORTH AMERICA  
PO BOX 5-471  
ANCHORAGE AK 99501

LAKES VOLUNTEER FIRE DEPT AUX  
BOX 1409  
PALMER AK 99643

LARSEN BAY TRIBAL COUNCIL  
PO BOX 300  
LARSEN BAY AK 99624

LATHROP HIGH SCHOOL  
BOX 1250  
FAIRBANKS AK 99707

CHURCH OF JESUS CHRIST OF  
LATTER DAY SAINTS  
5100 GLACIER HWY  
JUNEAU AK 99501

LEVELOCK VILLAGE COUNCIL  
GENERAL DELIVERY  
LEVELOCK AK 99625

LIBERTARIAN PARTY OF ANCHORAGE  
BOX 3-256 ECE  
ANCHORAGE AK 99501

LITERACY COUNCIL OF ALASKA  
523 3RD AVENUE  
FAIRBANKS AK 99701

LITTLE FLOWER OF JESUS  
PARISH CONTACT

LOYAL ORDER OF MCCSE 1392  
65 10TH AVENUE

LOYAL ORDER OF MCCSE  
PO BOX 5774

GENERAL DELIVERY  
HOOPER BAY AK 99604

FAIREBANKS AK 99701

KETCHIKAN AK 99901

20

LOYAL ORDER OF MOOSE  
BOX 772  
PALMER AK 99645

LOYAL ORDER OF MOOSE LDGE 1205  
PO BOX 113  
COPAC AK 99921

LOYAL ORDER OF MOOSE 1266  
BOX 809  
CORDOVA AK 99574

LOYAL ORDER OF MOOSE LDGE 1534  
4211 ARCTIC BLVD  
ANCHORAGE AK 99503

LOYAL ORDER OF MOOSE 1942  
PO BOX 1902  
KENAI AK 99611

MABEL T CAVERLY SENIOR CENTER  
1111 E 5TH AVE  
ANCHORAGE AK 99501

MARATHON HOMEMAKERS  
BOX 1002  
SEWARD AK 99664

MARCH OF DIMES FIFTH DEFECTS  
FOUNDATION  
BOX 100164  
ANCHORAGE AK 99510

MASONIC TEMPLE HOLDING CORP  
BOX 170  
FAIREBANKS AK 99707

MAT-SU HOME BUILDERS ASSOC  
BOX 871626  
WASILLA AK 99687

MATANUSKA BUSSETTA BOROUGH  
SCHOOL DISTRICT  
BOX 88  
PALMER AK 99645

MAT-SU ALANI CLUB INC  
PO BOX 37005  
WASILLA AK 99687

MAT-SU BASEBALL INC  
PO BOX 870  
PALMER AK 99645

MATANUSKA VALLEY HOMEMAKERS  
COUNCIL  
BOX 889  
PALMER AK 99645

MATANUSKA VALLEY LIONS CLUB  
PO BOX 393  
PALMER AK 99645

MATANUSKA YOUTH ACTIVITIES CNL  
PO BOX 346  
PALMER AK 99645

MEN INC  
222 SEWARD ST SUITE 202  
JUNEAU AK 99801

MENTASTA VILLAGE COUNCIL  
MENTASTA LAKE VILLAGE  
VIA TCK AK 99780

MIDNIGHT SUN LIONESS CLUB  
PO BOX 203  
FAIREBANKS AK 99707

MIDNIGHT SUN LIONS CLUB  
401 COLLEGE ROAD  
FAIREBANKS AK 99701

MORICE FOUNDATION  
615 MORICE ST  
FAIREBANKS AK 99701

MOOSE PASS SPORTSMAN CLUB  
BOX 72  
MOOSE PASS AK 99631

MORALE SUPPORT ACTIVITIES  
AFZT-PAE-FG  
PT GREENLY AK 99733

MOTHERS CLUB  
GENERAL DELIVERY  
SCAMMON BAY AK 99662

PRINTED BY THE SPANISH REGISTER COMPANY, U.S.A.

MOUNTAIN VIEW PTA  
4005 MCPHEE  
ANCHORAGE AK 99508

MT MCKINLEY LIONS CLUB  
PO BOX 102473  
ANCHORAGE AK 99510

MT VIEW LIONS CLUB  
BOX 8807  
ANCHORAGE AK 99506

(21)

MULDON TUDOR LIONS CLUB  
7441 TINCHIK CIRCLE  
ANCHORAGE AK 99504

MULTIPLE SCLEROSIS SOCIETY  
ALASKA CHAPTER  
BOX 100202  
ANCHORAGE AK 99510

MUSCULAR DYSTROPHY ASSOCIATION  
PO BOX 2-3030  
ANCHORAGE AK 99505

NATL ASSOC OF WOMEN IN CONST  
CHAPTER 197  
PO BOX 4-1945  
ANCHORAGE AK 99509

NATIONAL EDUCATION ASSOCIATION  
147 S FRANKLIN #207  
JUNEAU AK 99801

NATIONAL FEDERATION OF THE  
BLIND IN ALASKA  
123 E 3RD AVENUE  
ANCHORAGE AK 99501

NATL ORGANIZATION FOR WOMEN  
FAIRBANKS CHAPTER  
PO BOX 62254  
COLLEGE AK 99708

NCO/EM WIVES CLUB  
BOX 44  
FT GREENLE AK 99733

NONCOMMISSIONED OFFICERS ASSOC  
NORTH STAR CHAPTER  
BOX 5-535  
FT RICHARDSON AK 99505

NCO/EM WIVES CLUB  
BOX 5-577  
FT RICHARDSON AK 99505

NENANA ICE CLASSIC ASSOCIATION  
PO BOX 10272  
NENANA AK 99760

NENANA LIONS CLUB  
PO BOX 100  
NENANA AK 99760

NINILCHIK COMMUNITY AMPLANCE  
ASSOCIATION  
BOX 59351  
NINILCHIK AK 99639

NINILCHIK COMMUNITY LIBRARY  
BOX 39165  
NINILCHIK AK 99639

NINILCHIK ELEM/HIGH SCHOOL  
BOX 39010  
NINILCHIK AK 99639

NINILCHIK FAIR ASSOCIATION  
BOX 59210  
NINILCHIK AK 99639

NINILCHIK HOMEMAKERS  
BOX 85  
NINILCHIK AK 99639

NORTHERN ALASKA ENVIRONMENTAL  
CENTER  
213 DRIVEWAY STREET  
FAIRBANKS AK 99701

NORTHERN LIGHTS ABC SCHOOL PTA  
3205 WESTYAR CIRCLE  
ANCHORAGE AK 99508

NORTHERN LIGHTS BADGER LION  
AND LIONESSE CLUB  
PO BOX 58099  
FAIRBANKS AK 99711

NOATAK VILLAGE COUNCIL  
BOX 81  
NOATAK AK 99761

NOME CHILD CARE INC  
PO BOX 100

NOME COMMUNITY CENTER INC  
PO BOX 100

NOME ESKIMO COMMUNITY  
PO BOX 100

PRINTED BY THE STANDARDS SECURITY COMPANY, P. 5

2  
3  
4  
5  
6  
7  
8  
9  
10  
11  
12  
13  
14  
15  
16  
17  
18  
19  
20  
21  
22  
23  
24  
25  
26  
27  
28  
29  
30  
31  
32  
33  
34  
35  
36  
37  
38  
39  
40  
41  
42  
43  
44  
45  
46  
47  
48  
49  
50

NOME AK 99762

NOME KENNEL CLUB  
BOX 3  
NOME AK 99762

NOME SHRINE CLUB  
PO BOX 52  
NOME AK 99762

NOORVIK SPORTS CLUB  
BOX 141  
NOORVIK AK 99762

NORTH PACIFIC RIM  
611 E 12TH AVE SLITE 102  
ANCHORAGE AK 99501

NORTH POLE ELEMENTARY PTA  
PO BOX 55299  
NORTH POLE AK 99705

NORTH POLE ROTARY CLUB  
PO BOX 55737  
NORTH POLE AK 99705

NORTH STAR PTA  
605 E FIREWEED LANE  
ANCHORAGE AK 99503

NORTHWOOD PTA  
4807 NORTHWOOD DRIVE  
ANCHORAGE AK 99503

USA  
NOME AK 99762

NOME PRESCHOOL ASSOCIATION INC  
PO BOX 553  
NOME AK 99762

NOME VOLUNTEER FIRE DEPARTMENT  
PO BOX 62  
NOME AK 99762

NORDALE SCHOOL PTA  
20 SLEIKA  
FAIRBANKS AK 99701

NORTH PACIFIC RIM HOLDING  
AUTHORITY  
611 E 12TH AVE SLITE 102  
ANCHORAGE AK 99501

NORTH POLE JUNIOR/SENIOR HS  
BOX 1250  
FAIRBANKS AK 99707

NORTH STAR CHILDREN'S  
EDUCATION ASSOCIATION  
2901 PLACK RD  
NORTH POLE AK 99705

NORTH STAR VOLUNTEER FIRE DEPT  
2330 BRADWAY ROAD  
NORTH POLE AK 99705

NORTON SOUND SLED DOG CLUB  
BOX 246  
UNALASKA AK 99684

USA  
NOME AK 99762

NOME PUBLIC SCHOOLS  
PO BOX 131  
NOME AK 99762

NOORVIK SEARCH & RESCUE  
BOX 91  
NOORVIK AK 99763

NORDIC SKIING ASSOCIATION OF  
ANCHORAGE INC  
PO BOX 10-3504  
ANCHORAGE AK 99510

NORTH POLE COMMUNITY  
CHAMBER OF COMMERCE  
PO BOX 55071  
NORTH POLE AK 99705

NORTH POLE LIENS CLUB  
PO BOX 55526  
NORTH POLE AK 99705

NORTH STAR COUNCIL ON AGING  
PO BOX 73280  
FAIRBANKS AK 99707

NORTH TONGASS COMMUNITY CLUB  
PO BOX 868  
WARD COVE AK 99928

NUIGSUT HEALTH BOARD  
GENERAL DELIVERY  
NUIGSUT AK 99789

22

1  
2  
3  
4  
5  
6  
7  
8  
9  
10  
11  
12  
13  
14  
15  
16  
17  
18  
19  
20  
21  
22  
23  
24  
25  
26  
27  
28  
29  
30  
31  
32  
33  
34  
35  
36  
37  
38  
39  
40  
41  
42  
43  
44  
45  
46  
47  
48  
49  
50  
51  
52  
53  
54  
55  
56  
57  
58  
59  
60  
61  
62  
63  
64  
65  
66  
67  
68  
69  
70  
71  
72  
73  
74  
75  
76  
77  
78  
79  
80  
81  
82  
83  
84  
85  
86  
87  
88  
89  
90  
91  
92  
93  
94  
95  
96  
97  
98  
99  
100  
101  
102  
103  
104  
105  
106  
107  
108  
109  
110  
111  
112  
113  
114  
115  
116  
117  
118  
119  
120  
121  
122  
123  
124  
125  
126  
127  
128  
129  
130  
131  
132  
133  
134  
135  
136  
137  
138  
139  
140  
141  
142  
143  
144  
145  
146  
147  
148  
149  
150  
151  
152  
153  
154  
155  
156  
157  
158  
159  
160  
161  
162  
163  
164  
165  
166  
167  
168  
169  
170  
171  
172  
173  
174  
175  
176  
177  
178  
179  
180  
181  
182  
183  
184  
185  
186  
187  
188  
189  
190  
191  
192  
193  
194  
195  
196  
197  
198  
199  
200  
201  
202  
203  
204  
205  
206  
207  
208  
209  
210  
211  
212  
213  
214  
215  
216  
217  
218  
219  
220  
221  
222  
223  
224  
225  
226  
227  
228  
229  
230  
231  
232  
233  
234  
235  
236  
237  
238  
239  
240  
241  
242  
243  
244  
245  
246  
247  
248  
249  
250  
251  
252  
253  
254  
255  
256  
257  
258  
259  
260  
261  
262  
263  
264  
265  
266  
267  
268  
269  
270  
271  
272  
273  
274  
275  
276  
277  
278  
279  
280  
281  
282  
283  
284  
285  
286  
287  
288  
289  
290  
291  
292  
293  
294  
295  
296  
297  
298  
299  
300  
301  
302  
303  
304  
305  
306  
307  
308  
309  
310  
311  
312  
313  
314  
315  
316  
317  
318  
319  
320  
321  
322  
323  
324  
325  
326  
327  
328  
329  
330  
331  
332  
333  
334  
335  
336  
337  
338  
339  
340  
341  
342  
343  
344  
345  
346  
347  
348  
349  
350  
351  
352  
353  
354  
355  
356  
357  
358  
359  
360  
361  
362  
363  
364  
365  
366  
367  
368  
369  
370  
371  
372  
373  
374  
375  
376  
377  
378  
379  
380  
381  
382  
383  
384  
385  
386  
387  
388  
389  
390  
391  
392  
393  
394  
395  
396  
397  
398  
399  
400  
401  
402  
403  
404  
405  
406  
407  
408  
409  
410  
411  
412  
413  
414  
415  
416  
417  
418  
419  
420  
421  
422  
423  
424  
425  
426  
427  
428  
429  
430  
431  
432  
433  
434  
435  
436  
437  
438  
439  
440  
441  
442  
443  
444  
445  
446  
447  
448  
449  
450  
451  
452  
453  
454  
455  
456  
457  
458  
459  
460  
461  
462  
463  
464  
465  
466  
467  
468  
469  
470  
471  
472  
473  
474  
475  
476  
477  
478  
479  
480  
481  
482  
483  
484  
485  
486  
487  
488  
489  
490  
491  
492  
493  
494  
495  
496  
497  
498  
499  
500  
501  
502  
503  
504  
505  
506  
507  
508  
509  
510  
511  
512  
513  
514  
515  
516  
517  
518  
519  
520  
521  
522  
523  
524  
525  
526  
527  
528  
529  
530  
531  
532  
533  
534  
535  
536  
537  
538  
539  
540  
541  
542  
543  
544  
545  
546  
547  
548  
549  
550  
551  
552  
553  
554  
555  
556  
557  
558  
559  
560  
561  
562  
563  
564  
565  
566  
567  
568  
569  
570  
571  
572  
573  
574  
575  
576  
577  
578  
579  
580  
581  
582  
583  
584  
585  
586  
587  
588  
589  
590  
591  
592  
593  
594  
595  
596  
597  
598  
599  
600  
601  
602  
603  
604  
605  
606  
607  
608  
609  
610  
611  
612  
613  
614  
615  
616  
617  
618  
619  
620  
621  
622  
623  
624  
625  
626  
627  
628  
629  
630  
631  
632  
633  
634  
635  
636  
637  
638  
639  
640  
641  
642  
643  
644  
645  
646  
647  
648  
649  
650  
651  
652  
653  
654  
655  
656  
657  
658  
659  
660  
661  
662  
663  
664  
665  
666  
667  
668  
669  
670  
671  
672  
673  
674  
675  
676  
677  
678  
679  
680  
681  
682  
683  
684  
685  
686  
687  
688  
689  
690  
691  
692  
693  
694  
695  
696  
697  
698  
699  
700  
701  
702  
703  
704  
705  
706  
707  
708  
709  
710  
711  
712  
713  
714  
715  
716  
717  
718  
719  
720  
721  
722  
723  
724  
725  
726  
727  
728  
729  
730  
731  
732  
733  
734  
735  
736  
737  
738  
739  
740  
741  
742  
743  
744  
745  
746  
747  
748  
749  
750  
751  
752  
753  
754  
755  
756  
757  
758  
759  
760  
761  
762  
763  
764  
765  
766  
767  
768  
769  
770  
771  
772  
773  
774  
775  
776  
777  
778  
779  
780  
781  
782  
783  
784  
785  
786  
787  
788  
789  
790  
791  
792  
793  
794  
795  
796  
797  
798  
799  
800  
801  
802  
803  
804  
805  
806  
807  
808  
809  
810  
811  
812  
813  
814  
815  
816  
817  
818  
819  
820  
821  
822  
823  
824  
825  
826  
827  
828  
829  
830  
831  
832  
833  
834  
835  
836  
837  
838  
839  
840  
841  
842  
843  
844  
845  
846  
847  
848  
849  
850  
851  
852  
853  
854  
855  
856  
857  
858  
859  
860  
861  
862  
863  
864  
865  
866  
867  
868  
869  
870  
871  
872  
873  
874  
875  
876  
877  
878  
879  
880  
881  
882  
883  
884  
885  
886  
887  
888  
889  
890  
891  
892  
893  
894  
895  
896  
897  
898  
899  
900  
901  
902  
903  
904  
905  
906  
907  
908  
909  
910  
911  
912  
913  
914  
915  
916  
917  
918  
919  
920  
921  
922  
923  
924  
925  
926  
927  
928  
929  
930  
931  
932  
933  
934  
935  
936  
937  
938  
939  
940  
941  
942  
943  
944  
945  
946  
947  
948  
949  
950  
951  
952  
953  
954  
955  
956  
957  
958  
959  
960  
961  
962  
963  
964  
965  
966  
967  
968  
969  
970  
971  
972  
973  
974  
975  
976  
977  
978  
979  
980  
981  
982  
983  
984  
985  
986  
987  
988  
989  
990  
991  
992  
993  
994  
995  
996  
997  
998  
999  
1000

NUNAKA VALLEY ELEMENTARY PTA  
1905 THINING DRIVE  
ANCHORAGE AK 99504

C'MALLEY ELEMENTARY SCHOOL  
11100 ROCKRIDGE STREET  
ANCHORAGE AK 99516

OCEANVIEW PTA  
11911 JOHNS ROAD  
ANCHORAGE AK 99515

ELDER PERSONS ACTION GROUP  
PO BOX 10-2240  
ANCHORAGE AK 99510

OLGONIK MOTOR MOPERS INC  
BOX 21  
WAINWRIGHT AK 99782

ORUTSARAMUIT NATIVE COUNCIL  
PO BOX 927  
BETHEL AK 99559

OUR LADY OF GUADALUPE PARISH  
3900 WISCONSIN STREET  
ANCHORAGE AK 99503

OUR LADY OF SORROWS CATHOLIC  
CHURCH  
BOX 446  
DELTA JUNCTION AK 99737

OUR LADY OF PERPETUAL HELP  
CATHOLIC CHURCH  
222 REDOLET  
SOLEDICTNA AK 99607

OLZIANKIE TRIBAL COUNCIL  
PO BOX 60  
OLZIANKIE AK 99644

PALMER EMBLEM CLUB 335  
PO BOX 27  
PALMER AK 99645

PALMER PIONEER HOME  
250 FIREWHEEL  
PALMER AK 99674

PARENT ADVISORY COMMITTEE  
GENERAL DELIVERY  
FOOTER BAY AK 99604

NORTH STAR CHAPTER  
PEARL HARBOR SURVIVORS ASSOC  
2605 ARCTIC BLVD I-I  
ANCHORAGE AK 99503

PELICAN VOLUNTEER FIRE DEPT  
PO BOX 757  
PELICAN AK 99632

PENINSULA OILERS BASEBALL CLUB  
BOX K  
KODIAK AK 99611

PERSEVERANCE REBEKAH LODGE 2A  
BOX 22  
JUNEAU AK 99801

PERSEVERANCE THEATRE  
914 THIRD STREET  
DOUGLAS AK 99824

PETERSBURG BUSINESS AND  
PROFESSIONAL WOMEN  
BOX 635  
PETERSBURG AK 99833

PETERSBURG CHAMBER OF COMMERCE  
PO BOX 649  
PETERSBURG AK 99833

PETERSBURG EMBLEM CLUB 31  
PO BOX 144  
PETERSBURG AK 99833

PETERSBURG HIGH SCHOOL  
BOX 229  
PETERSBURG AK 99833

PETERSBURG INDIAN ASSOCIATION  
BOX 1126  
PETERSBURG AK 99833

PETERSBURG LODGE 1092  
PO BOX 75

PETERSBURG RIFLE & GUN CLUB  
PO BOX 75

PETERSBURG VOL FIRE DEPT  
PO BOX 75

23

PETERSBURG

AK 99833

PETERSBURG

AK 99833

PETERSBURG

AK 99833

24

PIONEERS OF ALASKA ALX #15  
PO BOX 243  
WRENGELL AK 99924

PIONEERS OF AK IGLOO & ALX 6  
BOX 1000  
CLINAL AK 99802

PIONEERS OF ALASKA ALX 4  
PO BOX 101547  
ANCHORAGE AK 99510

PIONEERS OF ALASKA ALX 5  
PO BOX 315  
CORDOVA AK 99574

PIONEERS OF ALASKA IGLOO #31  
AK P.O. HISTORIC/HERA HISTORIAN  
PO BOX 370494  
WASILLA AK 99687

PIONEERS OF ALASKA IGLOO 7  
PO BOX 890  
VALDEZ AK 99686

PIONEERS OF ALASKA IGLOO 4  
BOX 300  
FAIRBANKS AK 99707

PIONEERS OF ALASKA ALX #  
PO BOX 65  
FAIRBANKS AK 99707

PLANNED PARENTHOOD OF ALASKA  
2221 MAIN LIGHTS BLVD STE 200  
ANCHORAGE AL 99502

PLUMBERS & STEAMFITTERS 367  
510 W 56TH AVENUE  
ANCHORAGE AK 99516

UNITED ASSOCIATION OF PLUMBERS  
& STEAMFITTERS LOCAL 375  
1000 COURAGEOUS STREET  
FAIRBANKS AK 99701

POINT BARROW LIONS CLUB  
BOX 440  
BARROW AK 99723

PROVIDENCE HOSPITAL AUXILIARY  
1200 PROVIDENCE DRIVE  
ANCHORAGE AK 99504

POINT HOPE HEALTH COMMITTEE  
BOX 12  
POINT HOPE AK 99760

CITIKITCHIRIT COMMITTEE  
BOX 640  
BARROW AK 99723

SCOUTS CLUB OF ANCHORAGE  
C/O LIP FEAFER  
1145 L ST  
ANCHORAGE AK 99501

FAIRBANKS SCHOOL DISTRICT  
DRAWER 29  
FAIRBANKS AK 99701

FAIRBIRD COMMUNITY  
BROADCASTING INC  
716 TOTLEY WAY  
KETCHIKAN AK 99901

REPUBLICAN PARTY OF ALASKA  
20TH DISTRICT  
BOX 74701  
FAIRBANKS AK 99707

REPUBLICAN PARTY OF ALASKA  
DISTRICT 5  
PO BOX 1272  
SEWARD AK 99864

REPUBLICAN PARTY OF AK DIST 11  
2616 MCRAE ROAD  
ANCHORAGE AK 99503

RESOLE 21 (USCG AUX)  
PO BOX 2075  
FOMER AK 99663

RESPECT FOR HUMAN LIFE INC  
PO BOX N  
SITKA AK 99833

RESURRECTION BAY LIONS AND  
LIONESS CLUB  
PO BOX 1286  
SEWARD AK 99664

REVILLA REBEKAH LODGE 9A  
PO BOX 5672  
NUTCRIFKAN AK 99901

ROCKERS AND WATERPROOFERS  
UNION #190  
1815 W NA LIGHTS BLVD #101  
ANCHORAGE AK 99503

ROTARY CLUB OF JUNEAU  
PO BOX 1105  
JUNEAU AK 99802

25

ROTARY CLUB OF NOME  
PO BOX 275  
NOME AK 99702

RUSSAL CAF INC  
PO BOX 3408  
ANCHORAGE AK 99501

RUSSIAN JACK PTA  
4420 E 20TH AVE  
ANCHORAGE AK 99504

SUICIDE PREVENTION & CRISIS  
CENTER  
PO BOX 2003  
ANCHORAGE AK 99510

SOUTH PENINSULA HOSPITAL ALX  
1000 BARTLETT  
ANCHORAGE AK 99603

SACRED HEART CATHEDRAL  
1001 AIRPORT WAY  
NOME AK 99701

SACRED HEART CATHOLIC CHURCH  
PO BOX 170910  
NOME AK 99707

SACRED HEART CATHOLIC CHURCH  
1000 BARTLETT  
ANCHORAGE AK 99607

SACRED HEART PARISH  
PO BOX 577  
NOME AK 99704

SALCHA SKI CLUB  
PO BOX 140055  
SALCHA AK 99714

SAND LAKE LIONS CLUB  
PO BOX 4-2077  
ANCHORAGE AK 99503

SAND POINT VOL FIRE DEPT  
PO BOX 130  
SAND POINT AK 99601

SAVOONGA IPA COUNCIL  
PO BOX 129  
SAVOONGA AK 99769

SAVOONGA VOLUNTEER FIRE DEPT  
PO BOX 211  
SAVOONGA AK 99709

SOUTHEAST ALASKA CONSERVATION  
COUNCIL  
PO BOX 1692  
JUNEAU AK 99802

SOUTHEAST ALASKA REGIONAL  
HEALTH CORP  
PO BOX 2000  
JUNEAU AK 99803

SELAWIK HEALTH COUNCIL  
PO BOX 37  
SELAWIK AK 99770

SELAWIK SEARCH & RESCUE  
PO BOX 12  
SELAWIK AK 99770

SELDOVIA CHAMBER OF COMMERCE  
DRAWER F  
SELDOVIA AK 99603

SELDOVIA HOSPITAL GUILD  
PO BOX 102  
SELDOVIA AK 99603

SELDOVIA POLICE & FIRE DEPT  
PO DRAWER B  
SELDOVIA AK 99603

SELDOVIA PUBLIC LIBRARY

SENIOR CITIZENS OF INTERIOR AK

SENIOR CITIZENS OF KODIAK INC

SELDCTVIA

AK 99663

FAIREBANKS

AK 99707

KCDIAK

AK 99615

26

SERVICE HIGH SCHOOL  
5377 ARBICHT ROAD  
WYCHORAGE

AK 99507

SEWARD CHAMBER OF COMMERCE  
PO BOX 775  
SEWARD

AK 99064

SEWARD HIGH SCHOOL  
PO BOX 217  
SEWARD

AK 99064

SEWARD LIFE ACTION COUNCIL  
PO BOX 1045  
SEWARD

AK 99064

SEWARD FREEKAT LODGE SA  
PO BOX 1045  
SEWARD

AK 99064

SEWARD SENIOR CITIZENS  
PO BOX 1195  
SEWARD

AK 99064

SHAGELUK CITY COUNCIL  
GENERAL DELIVERY  
SHAGELUK

AK 99063

STELSON JACKSON COLLEGE  
PO BOX 479  
SITKA

AK 99835

SHISTAREF IRA COUNCIL  
GENERAL DELIVERY  
SHISTAREF

AK 99772

SITKA CHAMBER OF COMMERCE  
PO BOX 628  
SITKA

AK 99835

SITKA COMMUNITY ASSOCIATION  
PO BOX 4300  
SITKA

AK 99835

SITKA CONSERVATION SOCIETY  
BOX 314  
SITKA

AK 99835

SITKA EMELEN CLUB 142  
PO BOX 273  
SITKA

AK 99835

SITKA HIGH SCHOOL  
PO BOX 179  
SITKA

AK 99835

SITKA MT EDGECLUMBER BUSINESS &  
PROFESSIONAL WOMEN  
BOX 1180  
SITKA

AK 99835

SITKA ROTARY CLUB  
PO BOX 1907  
SITKA

AK 99835

SITKA SPORTSMAN ASSOCIATION  
PO BOX 1200  
SITKA

AK 99835

SKAGWAY CHAMBER OF COMMERCE  
PO BOX 194  
SKAGWAY

AK 99840

SKAGWAY SCHOOL DISTRICT  
PO BOX 497  
SKAGWAY

AK 99840

SMALL WORLD INC  
BOX 1032  
KCDIAK

AK 99615

SOLDCTNA CHAMBER OF COMMERCE  
BOX 236  
SOLDCTNA

AK 99609

SOLDCTNA HIGH SCHOOL  
425 WEST MARYDALE AVENUE  
SOLDCTNA

AK 99609

SOLDCTNA JUNIOR HIGH SCHOOL  
426 W REDCUBET AVE  
SOLDCTNA

AK 99609

SOLDCTNA LIONS & LIONESSE CLUB  
BOX 1823  
SOLDCTNA

AK 99609

PRINTED IN THE KINGDOM REGISTER COMPANY, U.S.A.

SOLDOTNA LITTLE LEAGLE INC  
BOX 418  
SOLDOTNA AK 99609

FEDRELANDT LODGE 23  
SONS OF NORWAY  
PO BOX 829  
PETERSBURG AK 99533

SONS OF NORWAY  
PO BOX 535  
JUNEAU AK 99802

21

SONS OF NORWAY LODGE 2/117  
PO BOX 74755  
FAIRBANKS AK 99707

SONS OF NORWAY MIDNATSOL 3  
BOX 8780  
KETCHIKAN AK 99901

SCROPTOMIST INTL OF ANCHORAGE  
BOX 100561  
ANCHORAGE AK 99510

SCROPTOMIST INTL OF JUNEAU  
PO BOX 1643  
JUNEAU AK 99801

SCROPTOMIST INTL OF FAIRBANKS  
BOX 74  
FAIRBANKS AK 99701

SOUTH NAKNEK VILLAGE COUNCIL  
PO BOX 70106  
SOUTH NAKNEK AK 99670

SPENARD LIONS CLLE  
PO BOX 4-197  
ANCHORAGE AK 99509

ST ANDREW CATHOLIC CHURCH  
PO BOX 770130  
EAGLE RIVER AK 99577

ST ANNS NURSING HOME INC  
415 6TH ST  
JUNEAU AK 99801

ST BERNARD CHURCH  
PO BOX 10  
TALKEETNA AK 99676

ST BERNARD PA. SH COUNCIL  
GENERAL DELIV:  
STEUBENS AK 99671

ST CATHERINES CATHOLIC CHURCH  
PO BOX 47  
PETERSBURG AK 99633

ST ELIZABETH ANN SETON PARISH  
2901 E HUFFMAN ROAD  
ANCHORAGE AK 99516

ST FRANCIS XAVIER MISSION  
BOX 99  
KOTZEBUE AK 99762

ST GEORGE IRA COUNCIL  
GENERAL DELIVERY  
ST GEORGE ISLAND AK 99660

ST GREGORYS CHURCH  
BOX 495  
SITKA AK 99635

ST HERMANS SISTERHOOD  
PO BOX 35  
KODIAK AK 99615

ST JOSEPHS CATHOLIC CHURCH  
PO BOX 79  
CCRDCAV AK 99574

ST JOSEPHS CATHOLIC CHURCH  
BOX 101  
NOME AK 99762

ST LAWRENCE CATHOLIC CHURCH  
BOX 32206  
MOUNTAIN VILLAGE AK 99632

ST MARYS FIRE DEPT  
PO BOX 163  
ST MARYS AK 99658

ST MARY'S CHURCH  
ST. MARY'S VILLAGE ROAD

ST MICHAEL IFA COUNCIL  
GENERAL DELIVERY

ST MICHAELS PARISH  
PO BOX 1

PRINTED BY STANDARD REGISTER COMPANY, U. S. A.

KODIAK AK 99615

ST MICHAEL AK 99659

PALMER AK 99645

24

ST NICHOLAS CATHOLIC CHURCH  
BOX 55091  
NORTH POLE AK 99705

ST NICHOLAS ORTHODOX CHURCH  
BOX 102  
SELDOVIA AK 99663

ST PATRICKS PARISH  
2111 MULDOON RD  
ANCHORAGE AK 99504

ST PAUL THE APOSTLE CATHOLIC  
CHURCH  
9055 ATLIN AVE  
JUNEAU AK 99801

ST ROSE OF LIMA ALTAR SOCIETY  
BOX 409  
WRANGELL AK 99927

ST TERESA'S PARISH  
BOX 112  
NENANA AK 99760

ST TERESE CATHOLIC CHURCH  
BOX 496  
SKAGWAY AK 99840

STERLING HOMEYMAKERS CLUB  
BOX 705  
STERLING AK 99672

SUSAN B ENGLISH SCHOOL  
BOX 171  
SELDOVIA AK 99663

SUSITNA BUSINESS AND  
PROFESSIONAL WOMEN  
BOX 104832  
ANCHORAGE AK 99510

SUSITNA GIRL SCOUT COUNCIL  
3911 TURNAGAIN BLVD E  
ANCHORAGE AK 99503

TANANA CHIEFS CONFERENCE INC  
201 1ST AVENUE  
FAIREBANKS AK 99701

TANANA VALLEY 4-H LEADERS CNCL  
COOP. EXTENSION OFFICE  
1214 S CLISHMAN ROOM 303  
FAIREBANKS AK 99701

TANANA VALLEY KENNEL CLUB  
PO BOX 2019  
FAIREBANKS AK 99707

TANANA VALLEY STATE FAIR ASSOC  
PO BOX 188  
FAIREBANKS AK 99707

TAPRAU INC  
GENERAL DELIVERY  
STERBINS AK 99671

TEAMSTERS POWERLIFTING CLUB  
BOX 609  
FAIREBANKS AK 99707

TERRITORIAL SPORTSMEN INC  
PO BOX 761  
JUNEAU AK 99802

TIKIGAG LIONESS CLUB  
BOX 24  
POINT HOPE AK 99766

TCK CHAMBER OF COMMERCE  
PO BOX 389  
TCK AK 99720

TCK DOG MUSHERS ASSOCIATION  
BOX 45  
TCK AK 99780

TCK NATIVE ASSOCIATION  
PO BOX 372  
TCK AK 99780

TCK-A-TAN HOMEYMAKERS CLUB  
PO BOX 253  
TCK AK 99780

TCKSCK BAY VCL FIRE DEPT  
NELSON ISLAND  
TCKSCK BAY AK 99537

TSIMSHIAN TRIBAL ASSOC INC  
PO BOX 7102  
KETCHIKAN AK 99901

TLLUKSAK CITY COUNCIL  
GENERAL DELIVERY  
TLLUKSAK AK 99679

TUNDRA WOMENS COALITION  
BOX 1537  
EETHEL AK 99559

29

TUNUNAK IRA COUNCIL  
PO BOX 77  
TUNUNAK AK 99661

TWO RIVERS GRANGE #3  
2120 CHENA HOT SPRINGS ROAD  
FAIRBANKS AK 99701

UNIVERSITY OF ALASKA-FAIRBANKS  
WOOD CENTER  
FAIRBANKS AK 99701

UNIVERSITY OF AK FOUNDATION  
550 UNIVERSITY AVE STE 101  
FAIRBANKS AK 99701

UPCW LOCAL 1089  
PO BOX 1089  
FAIRBANKS AK 99707

UNALASKLEET DEPARTMENT OF  
PUBLIC SAFETY  
BOX 204  
UNALASKLEET AK 99664

UNALASKA ALEUT DEVELOPMENT CRP  
PO BOX 134  
UNALASKA AK 99683

UNIVERSITY OF ALASKA-JUNEAU  
11100 GLACIER HIGHWAY  
JUNEAU AK 99801

USA MINOR PTA  
5TH & HOOKAH  
PT RICHARDSON AK 99803

UNITED STATES SKI ASSOC  
ALASKA DIVISION  
601 W 5TH AVE STE 700  
ANCHORAGE AK 99501

US VOLLEYBALL ASSOCIATION  
5020 UNIVERSITY AVE  
ANCHORAGE AK 99502

USCG CHIEF PETTY OFFICERS ASSN  
BOX 3-5000  
JUNEAU AK 99802

VALDEZ CHAMBER OF COMMERCE  
PO BOX 512  
VALDEZ AK 99666

VALDEZ EMELEM CLE 514  
PO BOX 666  
VALDEZ AK 99666

VALDEZ GOLD RUSH DAYS INC  
BOX 1393  
VALDEZ AK 99666

VALDEZ HIGH SCHOOL  
BOX 399  
VALDEZ AK 99666

VALDEZ NATIVE ASSOCIATION  
BOX 1100  
VALDEZ AK 99666

VETERANS OF FOREIGN WARS  
BOX 872000  
WASILLA AK 99687

VFW AUX TO DEPT OF ALASKA  
PO BOX 870000  
WASILLA AK 99687

VFW AUXILIARY 10041  
BOX 942  
EETHEL AK 99559

VFW AUXILIARY 4352  
PO BOX 7612  
KETCHIKAN AK 99901

VFW POST 10041  
PO BOX 7612

VFW POST 10221  
PO BOX 10221

VFW POST 10252  
3105 RT WILSON DRIVE

METHEL AK 99559 ANCHOR POINT AK 99556 ANCHORAGE AK 99508

VFW POST 10252 ALXILIARY 3105 MT VIEW DRIVE ANCHORAGE AK 99508 VFW POST 1685 BOX 201322 ANCHORAGE AK 99509 VFW POST 3836 PC BOX 268 TALKEETNA AK 99676

VFW POST 4352 PC BOX 8275 KETCHIKAN AK 99901 VFW POST 3559 BOX 170 JUNEAU AK 99802 VFW POST 7056 PC BOX 404 KODIAK AK 99615

VFW POST 9765 PC BOX 280 EAGLE RIVER AK 99577 VFW POST 9885 PC BOX 173 TCK AK 99780 VFW POST 9889 ALXILIARY BOX 63 TCK AK 99750

VFW POST 9890 PC BOX 406 BARRON AK 99723 VFW POST 9970 101 CALIFORNIA AVENUE ANCHORAGE AK 99504 VFW POST AUX 5555 PC BOX 55 JUNEAU AK 99602

VISUAL ARTS CENTER 615 WAREHOUSE AVENUE ANCHORAGE AK 99501 WAINWRIGHT SEARCH & RESCUE BOX 129 WAINWRIGHT AK 99782 WASILLA CHAMBER OF COMMERCE PC BOX 571826 WASILLA AK 99607

WASILLA LIONS CLUB PC BOX 571922 WASILLA AK 99607 WES - GEN HOSPITAL ALXILIARY BOX 1054 SEWARD AK 99609 WEST ANCHORAGE HIGH SCHOOL 1700 WEST HILLCREST DRIVE ANCHORAGE AK 99508

WHITTIER HISTORICAL AND FINE ARTS MUSEUM PC BOX 728 WHITTIER AK 99693 WILLIAM PTA 510 S BRACON ST ANCHORAGE AK 99508 WILLOW AREA CIVIC ORGANIZATION BOX 1027 WILLOW AK 99688

WILLOW CREST PTA 1004 W 44TH AVENUE ANCHORAGE AK 99503 WOMEN DOG NLSHERE GENERAL DELIVERY PT HCFE AK 99760 WOMEN IN CRISIS COUNSELING & ASSISTANCE 702 10TH AVENUE FAIRBANKS AK 99701

1  
2  
3  
4  
5  
6  
7  
8  
9  
10  
11  
12  
13  
14  
15  
16  
17  
18  
19  
20  
21  
22  
23  
24  
25  
26  
27  
28  
29  
30  
31  
32  
33  
34  
35  
36  
37  
38  
39  
40  
41  
42  
43  
44  
45  
46  
47  
48  
49  
50  
51  
52  
53  
54  
55  
56  
57  
58  
59  
60  
61  
62  
63  
64  
65  
66  
67  
68  
69  
70  
71  
72  
73  
74  
75  
76  
77  
78  
79  
80  
81  
82  
83  
84  
85  
86  
87  
88  
89  
90  
91  
92  
93  
94  
95  
96  
97  
98  
99  
100  
101  
102  
103  
104  
105  
106  
107  
108  
109  
110  
111  
112  
113  
114  
115  
116  
117  
118  
119  
120  
121  
122  
123  
124  
125  
126  
127  
128  
129  
130  
131  
132  
133  
134  
135  
136  
137  
138  
139  
140  
141  
142  
143  
144  
145  
146  
147  
148  
149  
150  
151  
152  
153  
154  
155  
156  
157  
158  
159  
160  
161  
162  
163  
164  
165  
166  
167  
168  
169  
170  
171  
172  
173  
174  
175  
176  
177  
178  
179  
180  
181  
182  
183  
184  
185  
186  
187  
188  
189  
190  
191  
192  
193  
194  
195  
196  
197  
198  
199  
200  
201  
202  
203  
204  
205  
206  
207  
208  
209  
210  
211  
212  
213  
214  
215  
216  
217  
218  
219  
220  
221  
222  
223  
224  
225  
226  
227  
228  
229  
230  
231  
232  
233  
234  
235  
236  
237  
238  
239  
240  
241  
242  
243  
244  
245  
246  
247  
248  
249  
250  
251  
252  
253  
254  
255  
256  
257  
258  
259  
260  
261  
262  
263  
264  
265  
266  
267  
268  
269  
270  
271  
272  
273  
274  
275  
276  
277  
278  
279  
280  
281  
282  
283  
284  
285  
286  
287  
288  
289  
290  
291  
292  
293  
294  
295  
296  
297  
298  
299  
300  
301  
302  
303  
304  
305  
306  
307  
308  
309  
310  
311  
312  
313  
314  
315  
316  
317  
318  
319  
320  
321  
322  
323  
324  
325  
326  
327  
328  
329  
330  
331  
332  
333  
334  
335  
336  
337  
338  
339  
340  
341  
342  
343  
344  
345  
346  
347  
348  
349  
350  
351  
352  
353  
354  
355  
356  
357  
358  
359  
360  
361  
362  
363  
364  
365  
366  
367  
368  
369  
370  
371  
372  
373  
374  
375  
376  
377  
378  
379  
380  
381  
382  
383  
384  
385  
386  
387  
388  
389  
390  
391  
392  
393  
394  
395  
396  
397  
398  
399  
400  
401  
402  
403  
404  
405  
406  
407  
408  
409  
410  
411  
412  
413  
414  
415  
416  
417  
418  
419  
420  
421  
422  
423  
424  
425  
426  
427  
428  
429  
430  
431  
432  
433  
434  
435  
436  
437  
438  
439  
440  
441  
442  
443  
444  
445  
446  
447  
448  
449  
450  
451  
452  
453  
454  
455  
456  
457  
458  
459  
460  
461  
462  
463  
464  
465  
466  
467  
468  
469  
470  
471  
472  
473  
474  
475  
476  
477  
478  
479  
480  
481  
482  
483  
484  
485  
486  
487  
488  
489  
490  
491  
492  
493  
494  
495  
496  
497  
498  
499  
500  
501  
502  
503  
504  
505  
506  
507  
508  
509  
510  
511  
512  
513  
514  
515  
516  
517  
518  
519  
520  
521  
522  
523  
524  
525  
526  
527  
528  
529  
530  
531  
532  
533  
534  
535  
536  
537  
538  
539  
540  
541  
542  
543  
544  
545  
546  
547  
548  
549  
550  
551  
552  
553  
554  
555  
556  
557  
558  
559  
560  
561  
562  
563  
564  
565  
566  
567  
568  
569  
570  
571  
572  
573  
574  
575  
576  
577  
578  
579  
580  
581  
582  
583  
584  
585  
586  
587  
588  
589  
590  
591  
592  
593  
594  
595  
596  
597  
598  
599  
600  
601  
602  
603  
604  
605  
606  
607  
608  
609  
610  
611  
612  
613  
614  
615  
616  
617  
618  
619  
620  
621  
622  
623  
624  
625  
626  
627  
628  
629  
630  
631  
632  
633  
634  
635  
636  
637  
638  
639  
640  
641  
642  
643  
644  
645  
646  
647  
648  
649  
650  
651  
652  
653  
654  
655  
656  
657  
658  
659  
660  
661  
662  
663  
664  
665  
666  
667  
668  
669  
670  
671  
672  
673  
674  
675  
676  
677  
678  
679  
680  
681  
682  
683  
684  
685  
686  
687  
688  
689  
690  
691  
692  
693  
694  
695  
696  
697  
698  
699  
700  
701  
702  
703  
704  
705  
706  
707  
708  
709  
710  
711  
712  
713  
714  
715  
716  
717  
718  
719  
720  
721  
722  
723  
724  
725  
726  
727  
728  
729  
730  
731  
732  
733  
734  
735  
736  
737  
738  
739  
740  
741  
742  
743  
744  
745  
746  
747  
748  
749  
750  
751  
752  
753  
754  
755  
756  
757  
758  
759  
760  
761  
762  
763  
764  
765  
766  
767  
768  
769  
770  
771  
772  
773  
774  
775  
776  
777  
778  
779  
780  
781  
782  
783  
784  
785  
786  
787  
788  
789  
790  
791  
792  
793  
794  
795  
796  
797  
798  
799  
800  
801  
802  
803  
804  
805  
806  
807  
808  
809  
810  
811  
812  
813  
814  
815  
816  
817  
818  
819  
820  
821  
822  
823  
824  
825  
826  
827  
828  
829  
830  
831  
832  
833  
834  
835  
836  
837  
838  
839  
840  
841  
842  
843  
844  
845  
846  
847  
848  
849  
850  
851  
852  
853  
854  
855  
856  
857  
858  
859  
860  
861  
862  
863  
864  
865  
866  
867  
868  
869  
870  
871  
872  
873  
874  
875  
876  
877  
878  
879  
880  
881  
882  
883  
884  
885  
886  
887  
888  
889  
890  
891  
892  
893  
894  
895  
896  
897  
898  
899  
900  
901  
902  
903  
904  
905  
906  
907  
908  
909  
910  
911  
912  
913  
914  
915  
916  
917  
918  
919  
920  
921  
922  
923  
924  
925  
926  
927  
928  
929  
930  
931  
932  
933  
934  
935  
936  
937  
938  
939  
940  
941  
942  
943  
944  
945  
946  
947  
948  
949  
950  
951  
952  
953  
954  
955  
956  
957  
958  
959  
960  
961  
962  
963  
964  
965  
966  
967  
968  
969  
970  
971  
972  
973  
974  
975  
976  
977  
978  
979  
980  
981  
982  
983  
984  
985  
986  
987  
988  
989  
990  
991  
992  
993  
994  
995  
996  
997  
998  
999  
1000

WOMEN IN SAFE HOMES  
PO BOX 6552  
KETCHIKAN AK 99901

WOMEN OF THE MOOSE  
PO BOX 7302  
KETCHIKAN AK 99901

WOMEN OF THE MOOSE  
BOX 895  
JUNEAU AK 99802

31

WOMENS RESOURCE & CRISIS CNTR  
229 MAIN ST  
KENAI AK 99811

WOMENS CLUB  
BOX 156  
WAINWRIGHT AK 99782

WRANGELL CHAMBER OF COMMERCE  
PO BOX 1554  
WRANGELL AK 99929

WRANGELL EMBLEM CLUB #7  
PO BOX 254  
WRANGELL AK 99929

WRANGELL GENERAL HOSPITAL AND  
LONG TERM CARE FACILITY AUX  
PO BOX 1765  
WRANGELL AK 99929

WRANGELL LITTLE LEAGUE  
BOX 140  
WRANGELL AK 99929

WRANGELL VOLUNTEER FIRE DEPT  
PO BOX 794  
WRANGELL AK 99929

XXXXXXXXXX

XXXXXXXXXXXXXXXXXXXXXXXXXXXXXXXXXXXX



# RECORDS CERTIFICATION



I, the undersigned, an employee of the State of Alaska, do hereby certify that the microfilm images on this microform are accurate reproductions of the original records of the State of Alaska as accumulated during the regular course of business, and that it is the established policy and practice of this State to microfilm its records and to dispose of the original records after microfilm reproductions have been made.

*James D. Smith*  
Signature of Camera Operator

*11/7/89*  
Date

H B

267

BILL SHEFFIELD, GOVERNOR

## DEPARTMENT OF NATURAL RESOURCES

### DIVISION OF PARKS AND OUTDOOR RECREATION

February 19, 1985

Re: Legislation for Campground Fees

225A CORDOVA STREET  
ANCHORAGE, ALASKA 99501  
PHONE (907) 276-2653

MAILING ADDRESS  
POUCH 7001  
ANCHORAGE, ALASKA 99510

The Honorable Bettye Fahrenkamp  
Alaska State Legislature  
Senate  
Pouch V  
Juneau, Alaska 99811

Dear Senator Fahrenkamp:

We recently discussed the concept of generating additional revenue for the state by charging fees for the use of state park campgrounds in Alaska. I'm hoping to see a bill introduced into this year's legislative session to authorize state park campground fees. My staff and I have compiled some facts, figures, and projections which I'd like to share with you.

#### The History of Fees in Public Campgrounds

The federal government began collecting fees in national parks over 50 years ago. Today, Alaska is the only state to not charge for the use of recreational facilities. Of the country's 50 state park systems, only Alaska has no campsite fee program. Here in Alaska, the U.S. Forest Service, National Park Service, U.S. Fish and Wildlife Service and Municipal campgrounds all charge fees for camping. And, of course, private campgrounds charge.

In 1976, there was a \$10.00 annual entrance fee established in the Alaska State Park System. This program was terminated two years later by legislation dealing with motor vehicles [AS 28.10.411(e)] which stated that any vehicle with an Alaskan license plate need not pay State Park fees. To have a campsite fee program in Alaska's 100 state parks will require legislation.

#### Why Should We Charge Fees Again?

In a few words -- declining revenues and increasing demands. In 1982, there were 2.2 million visitors to our state park system; in 1983, 4.3 million; and last year, about 5 million! Information from other agencies charging fees shows that people desire well-developed, well-maintained camping facilities and they are willing to pay for them. Managers have also found a decrease in vandalism and a number of positive management spin-offs which occur when campsite fees are charged. Although government-operated campgrounds are seldom fully self-supporting, nationwide approximately 10% are. At a minimum, we can reduce the government subsidy of this popular, but nonetheless expensive, program. Developed campgrounds are very expensive to develop and operate. They are also very popular.

#### How Do People Feel About Campground Fees?

Surprisingly, more than half of facility users will pay without hesitation. The Forest Service here in Alaska reports 77% compliance at more remote facilities and 92% compliance where a volunteer campground host is on the premises. My field staff tells me that many visitors, especially those from Outside, are amazed that no fees are charged in Alaska State Park campgrounds. Owners of private campgrounds are very much in favor of the charge. They are tired of the free competition. Last year, the Alaska Visitors' Association supported a previous attempt at legislation authorizing campsite fees.

#### How Much Would Be Charged and At Which Facilities?

Fees would be approximately \$6.00 per overnight use of a campsite for residents, and approximately \$8.00 for non-residents. At first, only those campgrounds with substantial improvements would be included, with a graduated fee being charged for facilities with running water and modern restrooms. A "season pass" should also be made available at between \$50.00 and \$75.00 per year. Many of the less-developed, more primitive campgrounds would remain free. But generally, the fancier the campground, the higher the fee.

#### How Would The Fees Be Collected?

The "iron ranger" self-registration fee station has been very successful for other agencies through the years. This is essentially a simple, slotted iron container located near the park entrance into which fees are deposited by visitors who will be overnighing at the campground. The fee station is self-operating and does not require staff. The station issues a camping permit which is placed on each vehicle dashboard. Park staff can then readily determine who has paid while on routine patrol. At larger facilities, a volunteer campground host will welcome each visitor, assisting with nearby facility locations and assuring general compliance with the campsite fee program.

#### How Much Revenue Would Be Generated and How Soon?

If legislation is passed in the 1985 session, the program could be started in May of 1986 at selected sites. Estimating a visitation rate for this year (1986) of nearly 7 million, initially \$400,000 to \$500,000 could be realized, increasing considerably each year. Indiana State Parks, for example, now collects 80% of their operating costs through fees and concession revenues.

Along with this proposed camping fee, I hope to work through existing regulations and statutes to generate revenue from programs such as public use cabins, guides and outfitters permits, concessions and tours of historical sites. I feel that with tourism being one of the largest job and revenue producing industries in Alaska, State Parks should be an active member of that

The Honorable Bettye Fahrenkamp  
February 19, 1985  
Page 3 -

industry. And with a declining revenue curve, it is encumbant on me to formulate economic strategies which make money and save money while serving the public.

General  
A handwritten signature in black ink, appearing to read "Neil C. Johannsen". The signature is written in a cursive style with a long horizontal line extending to the right. The word "General" is faintly visible above the signature.

Neil C. Johannsen  
Director

enclosure

cc: Esther C. Wunnicke, Commissioner, DNR

NCJ:clk



# ALASKA VISITORS ASSOCIATION

P.O. BOX 10-2220  
ANCHORAGE, AK 99510  
(907) 276-6663

Telex:  
Within Alaska 25 147  
Lower U.S. 090 25 147  
Canada 0305 25 147  
International 314-25-147

## 1983-84 EXECUTIVE OFFICERS

**President**  
ROBERT H. BRENNAN  
Princess Tours  
Seattle, Washington

**Vice President/  
Administration**  
RAL WEST-HARDWICK  
Alaska West Associates  
Anchorage, Alaska

**Vice-President/  
Government Relations**  
CHRIS VON IMHOF  
Alyeska Resort  
Girdwood, Alaska

**Vice-President/  
Marketing**  
DEAN WEIDNER  
Travelaska Tours  
Seattle, Washington

**Secretary**  
DENNIS BRANDON  
Sheffield Enterprises  
Anchorage, Alaska

**Treasurer**  
A. K. "KIRK" LANTERMAN  
Westours, Inc.  
Seattle, Washington

**Executive Director**  
DALE FOX

## PAST PRESIDENTS

GEORGE SUNDBORG  
1950

ROBERT E. ELLIS  
1951-1952

EDWARD J. COFFEY  
1952-1955

MARSHALL CRUTCHER  
1955-1956

BEN CRAWFORD  
1956-1957

EVERETT PATTON  
1957-1959

ROBERT A. BAKER  
1959-1960

ROBERT E. ELLIS  
1960-1962

ROBERT GIERSDORF  
1962-1963

E.E. SWOFFORD  
1963-1964

H. JACK MUSIEL  
1964-1966

JAMES JOHNSON  
1966-1967

FRANK DOWNEY  
1967-1968

BILL SHEFFIELD  
1968-1969

JOHN MONROE  
1969-1970

RONALD LATHROP  
1970-1971

JOHN STEVENS  
1971-1972

LEN LAURANCE  
1972-1973

E. AL PARRISH  
1973-1974

A.E. "BUD" HAGBERG  
1974-1975

CHUCK WEST  
1975-1977

CHARLES CONWAY  
1977-1978

JIM BINKLEY  
1978-1979

MARTHA EDWARDS  
1979-1980

ROLF KLUG  
1980-1981

DAVE PALMER  
1981-1982

CHRIS VON IMHOF  
1982-1983

April 16, 1984

Honorable Robert Bettisworth  
Alaska House of Representatives  
State Capital  
Pouch V  
Juneau, Alaska

Dear Rep. Bettisworth:

I am pleased to inform you that the AVA Board of Directors last week voted to support passage of House Bill 486, relating to user fees for parks facilities. As sponsor of the measure, I'm sure you understand how private industry feels about unfair competition the state currently participates in around Alaska.

The state will benefit from this legislation and AVA lends it support to efforts to getting the bill passed.

Sincerely,

Dale Fox,  
Executive Director

cc: Neil Johannsen

# STATE OF ALASKA

BILL SHEFFIELD, GOVERNOR

## DEPARTMENT OF NATURAL RESOURCES

POUCH M  
JUNEAU, ALASKA 99811  
PHONE: 907-465-2400

OFFICE OF THE COMMISSIONER

March 12, 1985

The Honorable Richard Shultz  
Co-Chair, House Resources Committee  
Pouch V  
Juneau, AK 99811

Dear Representative Shultz:

As you have requested, the Department of Natural Resources has reviewed HB 267 which authorizes the collection of fees for use of developed state park campsites.

The department supports this bill because it will generate revenue for the state and help to offset state park operation and maintenance costs. In addition, when recreation user fees are charged, park managers have found that vandalism decreases. Decreases in vandalism would, in turn, save the state money and allow park employees more time for necessary maintenance and supervisory activities.

Please let me know if I may provide additional information about the proposed fee system.

Sincerely,

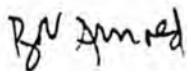

f Esther C. Wunnicke  
Commissioner

STATE OF ALASKA 1985 LEGISLATIVE SESSION  
FISCAL NOTE

Revision Date: \_\_\_\_\_

REQUEST

Bill/Resolution No.: HB 267  
Title: State Park Camping fees

FISCAL DETAIL

Agency Affected: Natural Resources, Div. of Parks  
Program Category Affected: NAMEC

Sponsor: House Resources  
Requestor: House Resources Comm.  
Date of Request: 3/11/85

BRU, Program or Subprogram(s) Affected: \_\_\_\_\_

EXPENDITURES/REVENUES: (Thousands of Dollars)

	FY 85	FY 86	FY 87	FY 88	FY 89	FY 90
<b>OPERATING</b>						
100 PERSONAL SERVICES						
200 TRAVEL		31.4	38.3	38.3	38.3	38.3
300 CONTRACTUAL						
400 SUPPLIES		9.0	6.0	6.0	6.0	6.0
500 EQUIPMENT		42.0	15.4	15.4	15.4	15.4
600 LAND & STRUCTURES		5.0	5.0	5.0	-0-	-0-
700 GRANTS, CLAIMS						
800 MISCELLANEOUS						
<b>TOTAL OPERATING</b>		<b>87.4</b>	<b>64.7</b>	<b>64.7</b>	<b>59.7</b>	<b>59.7</b>
<b>CAPITAL</b>						
<b>REVENUE</b>		<b>108.6</b>	<b>420.0</b>	<b>440.0</b>	<b>480.0</b>	<b>520.0</b>

FUNDING: (Thousands of Dollars)

GENERAL FUND		87.4	64.7	64.7	59.7	59.7
FEDERAL FUNDS						
OTHER						
<b>TOTAL</b>		<b>87.4</b>	<b>64.7</b>	<b>64.7</b>	<b>59.7</b>	<b>59.7</b>

POSITIONS:

FULL-TIME		-0-	-0-	-0-	-0-	-0-
PART-TIME		1	1	1	1	1
TEMPORARY		-0-	-0-	-0-	-0-	-0-

ANALYSIS: Attach a separate page if necessary

Prepared By: Neil Johannsen/Sharon Barton *Barton* Phone: 265-4504  
Division: Parks and Outdoor Recreation/ Management Date: 3/5/85

Approved by Commissioner: Wm. D. Samuel Deputy Date: 3/12/85  
Agency: Natural Resources

Distribution (by Agency preparing fiscal note):

- Legislative Finance
- Legislative Sponsor
- Requestor
- Office of Management and Budget
- Impacted Agency(ies)

7/1/84

STATE OF ALASKA 1985 LEGISLATIVE SESSION  
FISCAL NOTE

Revision Date: \_\_\_\_\_

**REQUEST**

Bill/Resolution No.: HB 267  
Title: State Park Camping fees

**FISCAL DETAIL**

Agency Affected: Natural Resources, Div. of Parks  
Program Category Affected: NRMEC

Sponsor: House Resources  
Requestor: House Resources Comm.  
Date of Request: 3/11/85

BRU, Program or Subprogram(s) Affected: \_\_\_\_\_

**EXPENDITURES/REVENUES: (Thousands of Dollars)**

	FY 85	FY 86	FY 87	FY 88	FY 89	FY 90
<b>OPERATING</b>						
100 PERSONAL SERVICES		31.4	38.3	38.3	38.3	38.3
200 TRAVEL						
300 CONTRACTUAL		9.0	6.0	6.0	6.0	6.0
400 SUPPLIES		42.0	15.4	15.4	15.4	15.4
500 EQUIPMENT		5.0	5.0	5.0	-0-	-0-
600 LAND & STRUCTURES						
700 GRANTS, CLAIMS						
800 MISCELLANEOUS						
<b>TOTAL OPERATING</b>		<b>87.4</b>	<b>64.7</b>	<b>64.7</b>	<b>59.7</b>	<b>59.7</b>

<b>CAPITAL</b>						
----------------	--	--	--	--	--	--

<b>REVENUE</b>		108.6	420.0	440.0	480.0	520.0
----------------	--	-------	-------	-------	-------	-------

**FUNDING: (Thousands of Dollars)**

GENERAL FUND		87.4	64.7	64.7	59.7	59.7
FEDERAL FUNDS						
OTHER						
<b>TOTAL</b>		<b>87.4</b>	<b>64.7</b>	<b>64.7</b>	<b>59.7</b>	<b>59.7</b>

**POSITIONS:**

FULL-TIME		-0-	-0-	-0-	-0-	-0-
PART-TIME		1	1	1	1	1
TEMPORARY		-0-	-0-	-0-	-0-	-0-

**ANALYSIS:** Attach a separate page if necessary

Prepared By: Neil Johannsen/Sharon Barton *Barton* Phone: 265-4504  
Division: Parks and Outdoor Recreation/ Management Date: 3/5/85

Approved by Commissioner: William D. Schmidt, Deputy Date: 3/12/85  
Agency: Natural Resources

Distribution (by Agency preparing fiscal note):  
Legislative Finance  
Legislative Sponsor  
Requestor  
Office of Management and Budget  
Impacted Agency(ies)

7/1/84

Attachment to Bill Analysis  
State Park Campground Fees

The bill would authorize camping fees for developed campgrounds in the state park system. Fees would be charged on a daily, per vehicle basis in those campgrounds that offer the highest level of facilities and that are economical in terms of administering the program. The cost of implementing the proposed fee system is \$87.4 in FY 86. These funds would provide for the installation of "iron rangers" at self-service fee payment stations at the entrances of state-operated campgrounds. The "iron ranger" is a heavily built iron deposit box that is designed to receive envelopes, providing a very high degree of security. The fiscal note would provide a part-time Accounting Technician for the Division of Management; the Division of Parks and Outdoor Recreation will add time to existing positions for employee overtime to perform the revenue collection tasks, compliance checks, communication with campground hosts, and field accounting functions.

The Division of Parks and Outdoor Recreation would implement the fee collection system through the use of the "Iron ranger" and the use of volunteer camp hosts to insure compliance. The U. S. Forest Service, National Park Service, British Columbia Provincial Park Service and numerous state park systems have found self-collection "iron rangers" vandal proof and to have a very high (80%) public compliance. The contractual service funds would be used to build instructional signs at fee stations and to fund additional vehicle mileage involved with collection, cash deposits, and compliance checks. Supplies funding is needed to purchase the building materials for the self-service collection stations, printing of collection envelopes and field accounting forms. Equipment funds will be used to purchase the safes for remote ranger stations.

The fiscal note reflects the high first year start-up costs of a camping fee program, but assuming that the Division of Parks and Outdoor Recreation does not have a fee system functioning until July 15 and in only nine campgrounds, the expected revenue is \$108.6. This revenue will increase substantially over the five-year period forecasted. The investment-return ration becomes substantial following initial start-up costs. Within 4 years, an investment of about \$60,000 will return revenues of near half a million.

Projected revenue from  
State Park Campground Fee  
Summer 1986

South Central Region	RTS	% mean occup.	Capacity	Open days	Compl. Rate	Total
<u>A. Mat-Su</u>						
1. Byers Lake SRS	6	40	60	90	80	19.4
2. Nancy Lk. SRS	6	60	30	120	80	10.4
3. South RollyCG	6	30	100	110	80	15.8
4. Finger Lk. SRS	6	50	40	120	85	12.2
5. King MNT SRS	6	50	20	110	75	5.0
6. Moose R. SRS	6	50	10	110	75	2.5
7. Matanuska. GL	6	50	13	110	75	3.2
8. Rocky Lk. SRS	3	50	10	110	75	1.2
<u>B. Copper Basin</u>						
1. Dry CRK. SRS	6	60	60	120	80	20.7
2. Lk. Louise SRS	6	40	20	90	60	2.6
3. Blueberry SRS	6	40	10	90	60	1.3
4. Little Tonsina	6	60	10	110	70	2.8
5. Porcupine Crk	6	60	10	110	70	2.8
<u>C. Chugach</u>						
1. Eklutna CG.	6	50	50	150	75	16.9
2. Eagle R. CG.	8	80	36	150	85	29.4
3. Bird Creek CG	6	80	25	150	85	15.3
<u>Kenai Area</u>						
1. Izaak Walt. srs	6	75	25	120	85	6.9
2. Discovery CG.	6	40	67	120	70	11.5
3. Johnson Lk. srs	6	40	40	120	80	9.2
4. Ninilchik SRA	6	60	50	120	80	17.3
5. Anchor R. SRA	3	60	38	120	80	6.7
6. Kasilof R. SRS	6	50	16	120	80	4.6
<u>Kodiak Ranger District</u>						
1. Ambercr. SHP	6	80	14	120	85	6.9
2. Bushkin R. Srs	6	80	18	120	70	7.3
<u>SE Region</u>						
1. Settlers Cove	6	60	12	120	70	3.6
2. Chilcoat Lk.	6	80	32	150	85	19.6
3. Chilkat SP.	6	50	32	150	80	11.5
<u>Northern Region</u>						
1. Quartz Lk. srs	6	60	16	110	75	4.8
2. Harding Lk. srs	6	40	90	110	90	21.4
3. Chena R. SRA	6	35	56	110	60	7.8
4. Chena SRS	8	85	60	120	90	44.0
5. Eagle Tr. SRS	6	50	40	110	70	9.2

NORTHERN (CON'T)	RTS	% MEAN OCCUP.	CAPACITY	OPEN DAYS	COMPL RATE	TOTAL
6. Tok River SRS	6	50	40	110	70	9.2
7. Clearwater SRS	6	50	20	90	70	<u>3.8</u>
SUBTOTAL RESIDENT						357.8
NON-RESIDENT SURCHARGE . . . . .						62.2
GRAND TOTAL						<u>\$420.0</u>



Province of  
British Columbia  
Ministry of  
Lands, Parks  
and Housing

# FORUM

## SELF REGISTRATION IN PARKS A SUCCESS

Will B.C. campers voluntarily register and pay for campground use when there isn't an official there to ask for their money? The answer is an overwhelming "yes", as the Parks and Outdoor Recreation Division showed this year in 52 provincial parks.

Two years ago, the division launched a pilot program of self-registration fee collections in seven parks, then increased it to 11 parks in 1979 and 52 this year. The objective was to monitor both the response of campers and the effectiveness from an operations standpoint. It has proven to be an entirely valid system for both users and operators.

B.C. was the first Canadian province to use the self-registration system, but credit for its organization goes to the U.S. Forest Service, which pioneered it in the early 1970's.

The principle behind self-registration is simple: the responsibility for registering and paying camping fees falls to the camper rather than park staff. The advantage to campers is obvious: convenience. They can now pay their fee when they arrive instead of waiting for a collector to come around at a specified time. They can also pay in advance for as many nights as they wish. Assuming they do (and statistics now show this to be an entirely valid assumption), fee collectors are now free to work in other areas of park operations to improve service to the public.

The implementation of the system is also fairly simple: as campers enter the campground, a sign advises them that attendants do not collect fees. Campers are asked to select a site, then go to the self-registration station and pay. At these fee stations, strategically located in the campground, envelopes are provided, the camper fills in the registration information, puts the fee in the envelope, seals it, and deposits it in a vault, first tearing off the receipt stub. During the evening, park staff check each vault to ensure payment has been received.

During the two year period, the average voluntary compliance rate was over 80% and, when additional information, instruc-

tions, or reminders were given, the average was a stunning 96%! This rate is as high as that achieved with traditional methods of fee collection. Based on B.C.'s experimental program, Yoho National Park started a similar system in the summer of 1979. Their volunteer compliance averaged 92% — another indication of the system's viability and people's basic honesty!

To get public reaction to the new system, the division monitored some of the 20,000 camping parties who participated in the 1978 pilot program. At that time, users did not show any strong objections to the system. They were undecided as to whether or not there was a decrease in contact with staff and it was generally felt there were no problems with change, foreign currency (American) or the instructions. They did, however, remark on the appearance of the fee station, because it did not blend with park environment. This response was welcomed because the fee stations and vaults were designed to be easily identified.

As with most new concepts, improvements are an integral part of their success. The self-registration system was no exception. Several recommendations were made by field staff and improvements and modifications were made.



*Ron Kerr of the Parks and Outdoor Recreation Division Operations Branch demonstrates the self-registration fee system. Ron is filling out the permit envelope following the instructions on the sign. In the foreground is the vault where Ron will deposit the permit envelope and camping fee.*

NOTE: FILL INSIDE OF  
TUBE W/CONC. TILL  
EVEN WITH TOP  
LOWER LIP, W/1"  
SLOPE TO EITHER  
SIDE

36 x 36 x 3"  
SOUTH PAD  
2.50 CU. FT.

3.1 CU. FT.  
CONCRETE

.458 CU. FT.  
CONCRETE

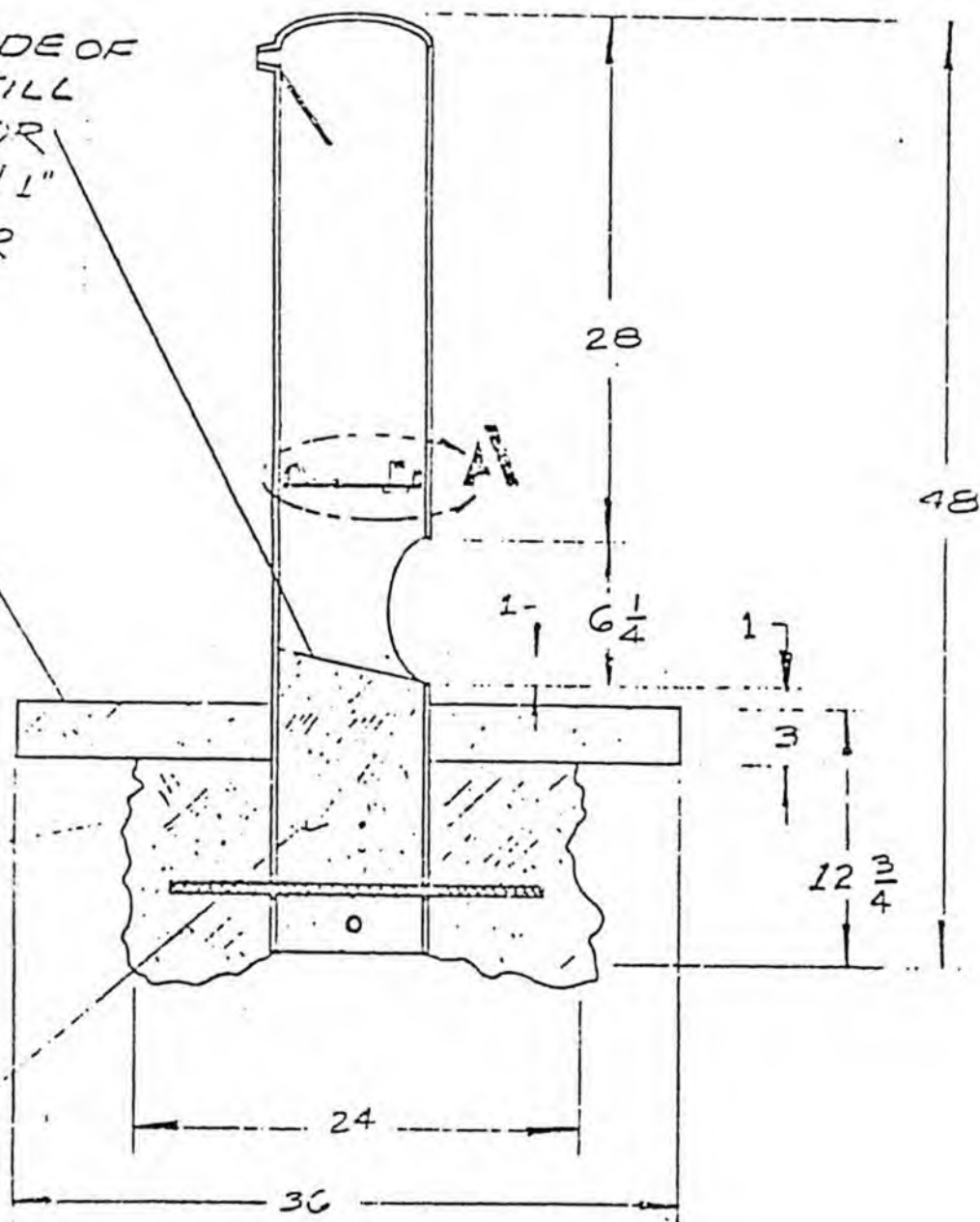

Side view of a typical  
fee collection device  
or "iron ranger".

# ENVELOPE DEPOSITORY

- D-625 DEPOSITORY BOX 48" HIGH
- DOMED HEAD AND REINFORCED SLOT PREVENTS DISTORTION BY PRYING
- STURDY 5" IRON PIPE PREVENTS USE OF PIPE CUTTER
- HIDDEN LOCK PANEL INACCESSIBLE FOR CHISELING, DRILLING OR PRYING
- ANTI TILT RING ABOVE LOCK PLATE
- CEMENT CAST INTO PIPE ANCHORS IT PERMANENTLY TO BASE
- FOREST GREEN PAINT

72.50 EACH

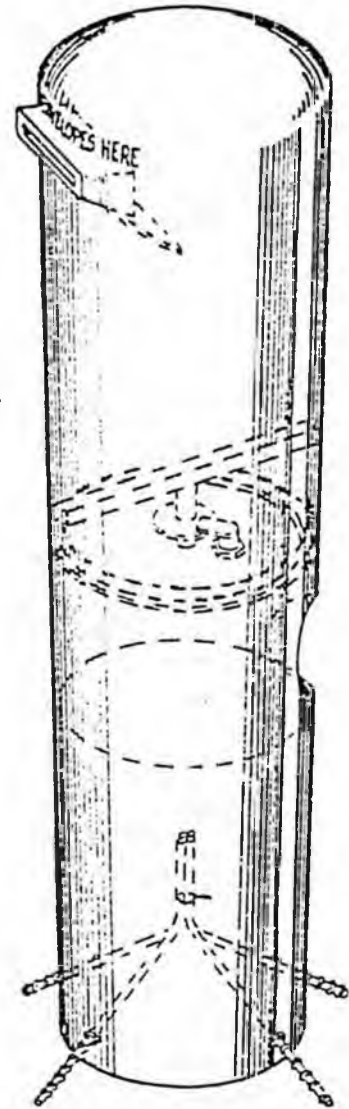

ALL PRICES F.O.B. ORLAND  
Subject To Change Without Notice

NOTE: ALL shipments will be prepaid via most economical method  
Shipping charges will appear as a separate item on your invoice.



B&K INDUSTRIES INCORPORATED

P.O. BOX 876 • ORLAND, CA. 95963 • (916) 865-4777

NOTE: FILL INSIDE OF  
TUBE W/ CONC. TILL  
EVEN WITH DOOR  
LOWER LIP, W/ 1"  
SLOPE TO EITHER  
SIDE

20 x 20 x 3"  
SOUTH SIDE  
2.125 DIA

31 CU. FT.  
CONCRETE

.458 CU. FT.  
CONCRETE

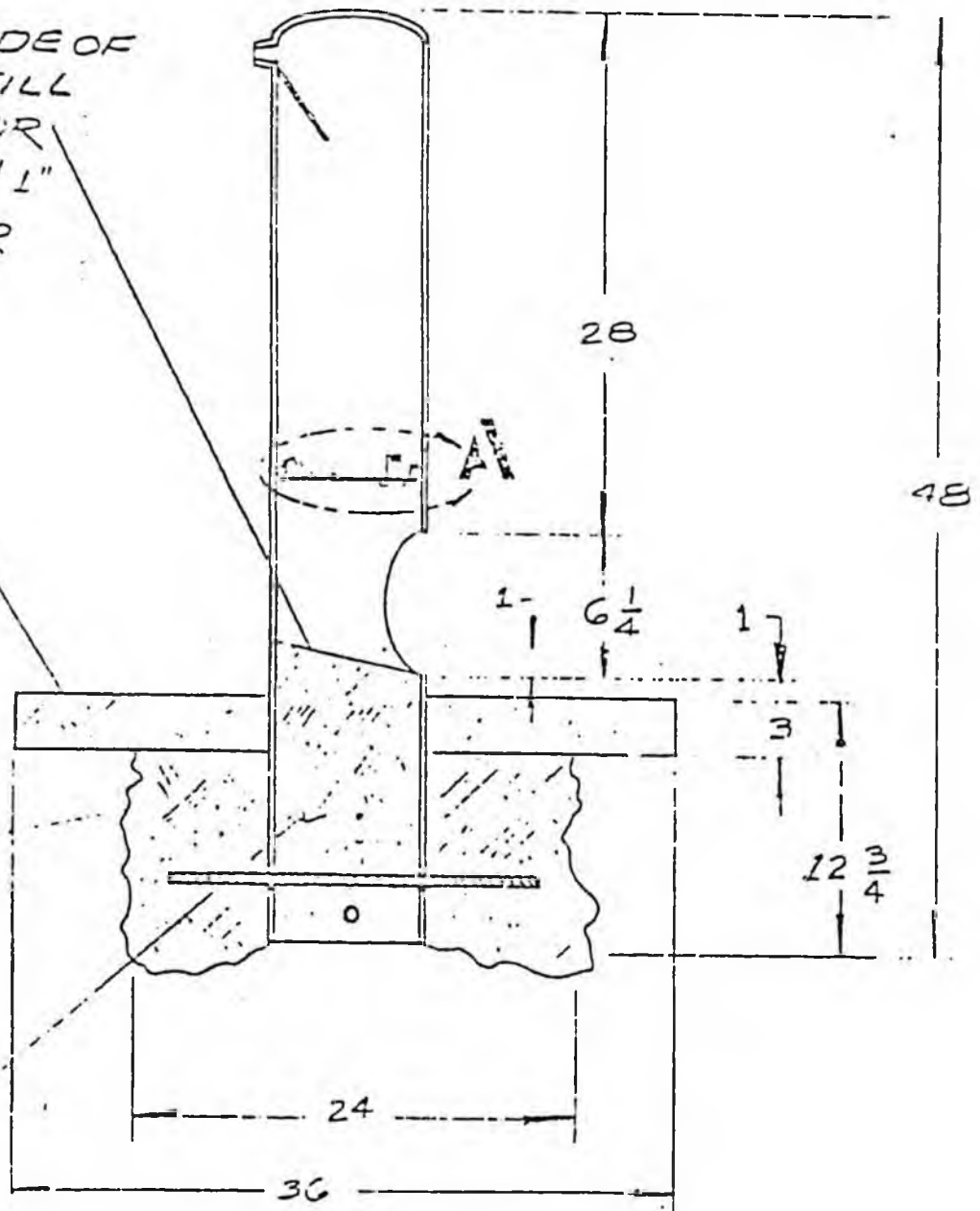

Side view of a typical  
fee collection device  
or "iron ranger".

PERMIT

Valid Only at This Site for  
the Day(s) Paid Beginning  
Purchase Date \_\_\_/\_\_\_/\_\_\_  
Camping: Check Out 2 p.m.  
Number of Days Paid \_\_\_



No. B 0531009

Detach this stub and display on  
vehicle dashboard clearly visible  
from outside.

No. B 0531009

U.S. Department of Agriculture  
Forest Service

COMPLETE THIS BLOCK ONLY ONCE DURING YOUR STAY		
ARRIVAL _____	(HOUR)	(AM or PM)
No. PEOPLE IN VEHICLE _____	HOME ZIP CODE _____	
EXPECTED DEPARTURE _____	(DATE)	(HOUR) (AM or PM)

TO VALIDATE COMPLETE THE FOLLOWING

Amount Enclosed \$ \_\_\_\_\_ Number of Days Paid \_\_\_\_\_  
Purchase Date \_\_\_/\_\_\_/\_\_\_  
Car License \_\_\_\_\_ State \_\_\_\_\_  
Golden Age Passport No. (if applicable) \_\_\_\_\_

CAMPGROUND USERS MUST COMPLETE THE FOLLOWING:

Camp Unit No. \_\_\_\_\_

2300-26b (2/76)

PERMIT

Valid Only at This Site for  
the Day(s) Paid Beginning  
Purchase Date \_\_\_/\_\_\_/\_\_\_  
Camping: Check Out 2 p.m.  
Number of Days Paid \_\_\_



No. B 0531010

Detach this stub and display on  
vehicle dashboard clearly visible  
from outside.

No. B 0531010

U.S. Department of Agriculture  
Forest Service

COMPLETE THIS BLOCK ONLY ONCE DURING YOUR STAY		
ARRIVAL _____	(HOUR)	(AM or PM)
No. PEOPLE IN VEHICLE _____	HOME ZIP CODE _____	
EXPECTED DEPARTURE _____	(DATE)	(HOUR) (AM or PM)

TO VALIDATE COMPLETE THE FOLLOWING

Amount Enclosed \$ \_\_\_\_\_ Number of Days Paid \_\_\_\_\_  
Purchase Date \_\_\_/\_\_\_/\_\_\_  
Car License \_\_\_\_\_ State \_\_\_\_\_  
Golden Age Passport No. (if applicable) \_\_\_\_\_

CAMPGROUND USERS MUST COMPLETE THE FOLLOWING:

Camp Unit No. \_\_\_\_\_

2300-26b (2/76)



ALASKA

APR 26 1985

UNIQUE



P.O. BOX 2507 FAIRBANKS, AK 99707

April 22, 1985

Senator Don Bennett  
Pouch V  
Juneau, AK 99811

Re: Parks Fee Bill CS-267

Dear Senator Bennett:

I appreciated the opportunity to visit with you while you were in Fairbanks last week.

As you know, I have been working with the Division of Parks for over two years trying to get a lease or concession on the Chena Wayside Campground. The main problem is the law, which does not allow a charge for use of a State owned park.

It seems with last year's bills, as with this year's bill, that there are some reservations about allowing the State to charge.

With the increased population and a growing tourist industry, the time has come for the State to take a look at the possibility of private operators for parks when feasible. At least the State should have the option of private concessions.

My proposal would give the State the right to consider private concessions but would not in any way force it to do so. I would propose that you amend Sec. 28.10.411(e) to read as follows:

Notwithstanding any other provision of law, the fees paid for registering a vehicle under A.S. 28.10.421(b)(1), (2), (5), (6) or (d) shall include all fees required for entry into and use of a state park or campground, except where park or campground is leased or concessioned to a private operator.

DRAFT  
Alaska State Park System User Fee Policy

The policy of the Division of Parks and Outdoor Recreation regarding user fees in state park units is:

1. To establish and levy affordable entry, facility use and program fees where it is practical to do so and where the facilities or programs are worthy of the fees charged. Initial fees shall be levied only for high quality and urban adjacent campsites and for tours of the Wickersham State Historic Site.
2. Fees should be charged for highly specialized developments or programs catering to a specific clientele. Fee schedules shall seek to significantly reduce, or if possible eliminate, user subsidies.
3. Some fees may be adjusted annually, effective January 1. The overall percentage fee increase shall not be greater than the rate of inflation for the preceding year and/or a reasonable amount of increase if it is found that a user fee has been artificially low.
4. Fees schedules shall generally be in round dollar numbers to avoid the expense and inconvenience of making change.
5. Fees may be waived for school groups on a reservation basis, when their visit or trip is in conjunction with an educational program for grades K through 12.
6. Where fees are charged on an individual rather than a per vehicle basis, fees may be reduced for visitors under 12 or over 65 years of age.
7. Insofar as possible every effort should be made to insure that user fees do not unreasonably discriminate against economically disadvantaged or other minority groups.
8. Annual use permits may be established and used in lieu of paying daily fees to provide a moderate savings to frequent users of park facilities.

Senator Don Bennett  
April 22, 1985  
Page 2

This is a simple change and should meet with very little resistance as this will not allow the State to charge, only private operators.

I would appreciate your response to this proposal and hope you can find the opportunity to do something with this during the present session.

If additional information is needed, please do not hesitate to contact me.

Thank you for taking the time to read and consider this proposal. Also, enclosed per your request, is a copy of planned development and operation of the Chena Wayside Campground.

Sincerely,

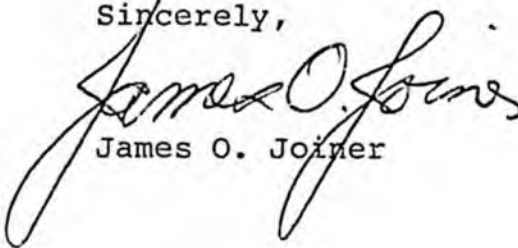
A handwritten signature in cursive script that reads "James O. Joiner". The signature is written in dark ink and is positioned above the printed name.

James O. Joiner



# RECORDS CERTIFICATION



I, the undersigned, an employee of the State of Alaska, do hereby certify that the microfilm images on this microform are accurate reproductions of the original records of the State of Alaska as accumulated during the regular course of business, and that it is the established policy and practice of this State to microfilm its records and to dispose of the original records after microfilm reproductions have been made.

*James O. Smith*  
Signature of Camera Operator

*11/7/89*  
Date

H B

2 7 5



# Alaska State Legislature

ARLISS STURGULEWSKI Chairman  
BETTYE FAHRENKAMP Vice Chairman  
JACK COGHILL  
DICK ELIASON  
VIC FISCHER  
RICK HALFORD  
FRED ZHAROFF



POUCH V  
JUNEAU, ALASKA 99811  
(907) 465-4907

## Senate Committee on Resources

MEMORANDUM

April 1, 1985

TO: Senate Resource Committee Members

FROM: Senate Resource Committee Staff *MEL*

RE: Senate CS for CS for HB 273 (Resources)  
"An Act relating to extralateral rights of federal lode  
mining claims; and providing for an effective date"

The doctrine of extralateral rights was first codified under federal law in the Federal Mining Law of 1872. It provides that the owner of a federal lode mining claims is entitled to follow a vein downward outside the vertical boundaries of his claim if the top or apex of the vein is within his claim.

The doctrine only relates to the title to the minerals contained in the specific vein. It does not entitle the owner to any surface use outside his claim, does not relieve the owner from obtaining all the necessary permits required by law before conducting operations, and does not apply to placer claims.

Extralateral rights are clearly applicable to all uplands in the United States, including Alaska. The law is not clear, however, on whether the doctrine applies to lands underneath navigable waters, such as tidelands and submerged lands.

The purpose of the proposed legislation is to clarify the law in Alaska and confirm that owners of federal lode mining claims located prior to statehood, are entitled to extralateral rights under shorelands, tidelands, and submerged lands. This will ensure that the owners of such claims have secure title to these deposits so that they may obtain development financing.

The principal areas in the State which will be affected by this legislation are Southeast and Prince William Sound, although the legislation will also have some impact on the Interior and other regions where veins may trend under bodies of navigable water.

The proposed Senate CS would replace the house bill's language with wording from SB 237 plus an immediate effective date. SB 237 is an extralateral rights companion bill that this committee introduced and it is believed to possess slightly superior wording. A letter in this packet from Legislative Counsel speaks to this issue.

Also in this packet, is a zero fiscal note from the Department of Natural Resources; the section of federal law dealing with extralateral rights; a five page discussion of extralateral rights furnished by supporters of the bill; and, the relevant section of a 1901 court case that is the only known court case to deal with this issue.

CS HB 273 (Resources) passed the House this past Thursday with forty votes.

STATE OF ALASKA  
THE LEGISLATURE  
LEGISLATIVE AFFAIRS AGENCY

POUCH Y STATE CAPITOL  
JUNEAU ALASKA 99811  
907 465 3800

MEMORANDUM

March 28, 1985

SUBJECT: Extralateral rights  
(CSHB 273 (Resources))

TO: Senator Arliss Sturgulewski  
Chair, Senate Resources Committee

FROM: Randall J. Moen   
Legislative Counsel

Upon review of CSHB 273 (Resources) I recommend deleting from page 1, line 15 the following phrase: "subject to AS 38.05.275". This is necessary because AS 38.05.275 applies only to mining locations made on state land and CSHB 273 (Resources) applies only to mining locations on federal land.

RJM:ojb  
J13/033

STATE OF ALASKA 1985 LEGISLATIVE SESSION  
FISCAL NOTE

*DS*

Revision Date: \_\_\_\_\_

REQUEST  
 Bill/Resolution No.: CS (RES) HB 273  
 Title: Extralateral rights of lode mining claims  
 Sponsor: Duncan  
 Requestor: \_\_\_\_\_  
 Date of Request: \_\_\_\_\_

FISCAL DETAIL  
 Agency Affected: Natural Resources  
 Program Category Affected: NRMEC  
 BRU, Program or Subprogram(s) Affected: Minerals and Energy Management

EXPENDITURES/REVENUES: (Thousands of Dollars)

	FY 85	FY 86	FY 87	FY 88	FY 89	FY 90
<b>OPERATING</b>						
100 PERSONAL SERVICES						
200 TRAVEL						
300 CONTRACTUAL						
400 SUPPLIES						
500 EQUIPMENT						
600 LAND & STRUCTURES						
700 GRANTS, CLAIMS						
800 MISCELLANEOUS						
<b>TOTAL OPERATING</b>		-0-	-0-	-0-	-0-	-0-
<b>CAPITAL</b>						
<b>REVENUE</b>						

FUNDING: (Thousands of Dollars)

GENERAL FUND						
FEDERAL FUNDS						
OTHER						
<b>TOTAL</b>		-0-	-0-	-0-	-0-	-0-

POSITIONS:

FULL-TIME						
PART-TIME						
TEMPORARY						

ANALYSIS: Attach a separate page if necessary

No fiscal impact.

Prepared By: Ned Farquhar Phone: 465-2400  
 Division: Commissioner's Office Date: March 13, 1985  
 Approved by Commissioner: William D. Arnold Deputy Date: March 13, 1985  
 Agency: Natural Resources

Distribution (by Agency preparing fiscal note):  
 Legislative Finance  
 Legislative Sponsor  
 Requestor  
 Office of Management and Budget  
 Impacted Agency(ies)

7/1/84

FEDERAL LAW REGARDING  
EXTRA-LATERAL RIGHTS

30 USC § 26

§ 26. Locators' rights of possession and enjoyment

The locators of all mining locations made on any mineral vein, lode, or ledge, situated on the public domain, their heirs and assigns, where no adverse claim existed on the 10th day of May 1872 so long as they comply with the laws of the United States, and with State, territorial, and local regulations not in conflict with the laws of the United States governing their possessory title, shall have the exclusive right of possession and enjoyment of all the surface included within the lines of their locations, and of all veins, lodes, and ledges throughout their entire depth, the top or apex of which lies inside of such surface lines extended downward vertically, although such veins, lodes, or ledges may so far depart from a perpendicular in their course downward as to extend outside the vertical side lines of such surface locations. But their right of possession to such outside parts of such veins or ledges shall be confined to such portions thereof as lie between vertical planes drawn downward as above described, through the end lines of their locations, so continued in their own direction that such planes will intersect such exterior parts of such veins or ledges. Nothing in this section shall authorize the locator or possessor of a vein or lode which extends in its downward course beyond the vertical lines of his claim to enter upon the surface of a claim owned or possessed by another.

R.S. § 2322.

Purpose and Effect of Proposed  
Extralateral Rights Legislation

SUMMARY

The purpose of the proposed extralateral rights legislation is to clarify the law in Alaska and confirm that the owners of federal lode mining claims located prior to statehood may pursue their extralateral rights into lands under navigable waters which are owned by the State ("submerged lands"). The effect of the proposed legislation will be to remove a potential cloud on the title to many lode claims located prior to statehood in Alaska, thereby facilitating additional private investment in the exploration and development of such claims.

DISCUSSION

Extralateral rights are the rights granted to the owner of a lode mining claim located under the federal mining laws to follow and mine any vein or lode the apex of which lies within the surface boundaries of his claim, notwithstanding that the down-dip course of the vein of lode may so far depart from the perpendicular as to extend into lands outside of and beyond the sidelines of his claim.

Not all federal mining claims are entitled to extralateral rights. Extralateral rights attach only to a lode deposit contained within an identifiable vein or lode structure having (1) a definite downward dip and (2) its apex within a properly located federal lode claim. Extralateral rights do not exist in connection with placer deposits, flat-lying lode deposits, or disseminated lode deposits not contained within an identifiable vein or lode structure.

It is important to note that the doctrine of extralateral rights relates only to the title to the minerals contained in the vein or lode structure. A claimowner who is entitled to extralateral rights is not entitled to use the surface of any lands outside his claim, nor is he relieved from obtaining all necessary permits required by law before conducting operations.

The current extralateral rights provision of the federal mining laws was enacted as part of the General Mining Law of 1872, and has been in effect for over 100 years. Even before this, the early mining laws and customs of England, Germany, France, Spain, and Mexico recognized extralateral rights in one form or another. Extralateral rights were also recognized in the miners' rules and customs adopted in California in the mid-1800's prior to the enactment of the federal mining laws. That Congress saw fit to recognize

extralateral rights when it enacted the General Mining Law of 1872 shows that Congress believed extralateral rights to be an important attribute of federal lode mining claims.

For the most part, the lode claims and mines which have utilized the doctrine of extralateral rights have been situated on federal land well removed from the coastlines and navigable rivers of our country. This especially has been the case in the Rocky Mountain states, where hardrock mines have been developed entirely on uplands. The applicability of the doctrine of extralateral rights on uplands is clear and not disputed.

In Alaska, many hardrock mines are situated immediately adjacent to navigable waters along Alaska's extensive coasts. The owners of these mines have consistently held and developed their claims with the understanding and belief that the federal mining laws afforded them extralateral rights, regardless of the direction their lode deposits may take in their downward course. Naturally, some of these lode deposits extend into submerged lands, and in the years prior to statehood a great deal of mining was conducted in Alaska under submerged lands by miners exercising their extralateral rights (e.g., Treadwell Mine at Juneau).

The good faith activities and beliefs of these claimowners notwithstanding, the law is unclear on whether extralateral rights can be asserted in submerged lands. In the only case addressing the issue, the Federal District Court for the Territory of Alaska stated that:

the law giving a party the right to follow all veins, the apices of which are within the limits of his claim, even outside of the sidelines thereof, (should) permit him to go below the waters of the sea in following such vein without trespassing any law of property existing in the United States.

Alaska United Gold Mine. Co. v. Barbridge, 1 Alaska 311, 329 (1901). This early lower court decision has not been overruled, but it is inadequate assurance of the current state of the law for any claimowner seeking to make a substantial investment in developing a mine where ownership of the valuable minerals may depend in part on the existence of extralateral rights.

The Legislature is in a position today to clarify this uncertainty in the Law because on January 3, 1959, title to all submerged lands in Alaska vested in the State. In 1960 the Legislature enacted similar legislation which confirmed and granted title to the surface of submerged lands to those persons who in good faith had occupied or developed the lands before statehood. AS 38.05.820 (1984). Now with lode mining

making a significant comeback in Alaska, the Legislature can enact a comparable law governing extralateral rights. By enacting the proposed legislation the State will recognize that the owners of federal lode mining claims located prior to statehood are entitled to extralateral rights under state-owned submerged lands.

The areas of the State which will be most affected by this legislation are Southeast and Prince William Sound, although the Interior and other regions of the State where veins or lodes may trend into submerged lands also may be affected if federal lode claims were located on the veins or lodes prior to statehood.

THE ALASKA GOLD MIN. CO. V. BARBRIDGE. 311

§ 16, subd. 1, C. C. A. 1900 Fed. also provides that respondent docket the case in the Circuit Court of Appeals and file a transcript of the record there, any time after the appeal has been perfected in the lower court and have the same heard upon its merits. It would enable the plaintiff in this cause to have determined the question of the appeal, the nature of the order confirmed of upon the failure of the appellants to perfect their appeal within the 30 days. The attorneys who now seek to vacate the order allowing the appeal have been the respondent's attorneys since April 6th, and could have adopted the correct practice during the open season, but did not do so. The reason for the cause has been regularly appealed to the Circuit Court of Appeals, and the want of jurisdiction to do so in this court is a very competent to overrule the motion to vacate, and leave the respondent his remedy in the Circuit Court of Appeals. The motion to vacate is denied.

THE ALASKA GOLD MIN. CO. V. BARBRIDGE et al.

(First Division. Juneau. December Term, 1901.)

No. 49a.

1. TIDE LANDS—MINES AND MINING.

Lands lying below ordinary high tide on the shore of the ocean and arms of the sea in the District of Alaska are not subject to location under the mining laws of the United States.

2. MINES AND MINERALS—EVIDENCE—PATENT.

As a general rule the recitals in a mining patent are conclusive evidence of the extent and boundaries of the claim; other evidence may be admitted to determine the location of the monuments and boundaries called for by the patent.

3. INJUNCTION—TRESPASS.

One who, within the District of Alaska, trespasses upon the tide lands not subject to location under the mineral laws of the United States, may be enjoined from sinking shafts thereon, and

case, the court is compelled to the conclusion that the defendants should be restrained and enjoined from further continuing the sinking of their shaft, or further interfering in this behalf with the rights of the plaintiff.

It may be said in this connection that the situation of the parties plaintiff and defendant are not the same. The plaintiff has a lawful location, and, under the mining laws of the United States, a lawful right to pursue its vein on its dips beyond the side lines of its claim and wherever it may run; and while, as before observed, the lands below mean high tide are reserved from sale, it is believed that the law giving a party the right to follow all veins, the apices of which are within the limits of his claim, even outside of the side lines thereof, would permit him to go below the waters of the sea in following such vein, without trespassing any law of property existing in the United States.

The temporary injunction heretofore issued under the order of this court will therefore be made perpetual, and the plaintiffs are awarded their costs and disbursements.

=====

FOX, Administrator, et al. v. MACKAY et al.

(Eastern Division, Southern District of New York, December 10, 1901.)

No. \_\_\_\_\_

1. ABATEMENT—ADMINISTRATOR—ADVERSE CLAIM—PRIORITY.

Under section 2309, Rev. St. (U. S. Comp. St. 1901, p. 697), an action may be commenced by one party plaintiff against a suit defendant with or without abatement, and the administrator can neither sue nor defend in an action of this character.

ADVERSE CLAIMS—ADVERSE CLAIMS—PUBLIC LANDS.

When an application is made to the United States Land Department for a patent to a mining claim, and an adverse claim



# RECORDS CERTIFICATION



I, the undersigned, an employee of the State of Alaska, do hereby certify that the microfilm images on this microform are accurate reproductions of the original records of the State of Alaska as accumulated during the regular course of business, and that it is the established policy and practice of this State to microfilm its records and to dispose of the original records after microfilm reproductions have been made.

*James O. Smith*  
Signature of Camera Operator

*11/7/89*  
Date

H B

2 0 0



\*\*\*\*\*  
\*  
\* DELIVER TO: JPOM  
\*  
\*  
\* ORIGINAL  
\* SENT: 03/14/86 TIME: 17:25  
\* FROM: ANNIE NEUBAUER  
\* SUBJECT: POM/FAIRBANKS  
\* PRINT DATE: 03/14/86 TIME: 17:25  
\*  
\*\*\*\*\*

14

H B288  
file

TO: SENATE JUDICIARY COMMITTEE  
SENS: RODEY, KELLY, FAIKS, HALFORD, ZIEGLER  
ALSO: SENS COGHILL, FAHRENKAMP, BENNETT  
REPS FRANK, M.W. MILLER, RINGSTAD, KOPONEN, DAVIS  
FROM: CHARLES DERRICK, 891 SELDOM SEEN RD., FAIRBANKS 99712  
PHONE: HOME 488-3093 WORK 356-2160  
RE: SUBSISTENCE HB288

I OPPOSE THE MAKE-UP OF ANY SUBSISTENCE BILL THAT DOES NOT ADDRESS A "NEED" CRITERIA RATHER THAN JUST A "RURAL" CRITERIA. I ALSO FEEL ANY BILL SHOULD PROTECT THE TRADITIONAL SUBSISTENCE RIGHTS OF URBAN CHITINA DIPNETTERS.

\*\*\*\*\*

TO: SENATE JUDICIARY COMMITTEE  
SENS: RODEY, KELLY, FAIKS, HALFORD, ZIEGLER  
ALSO: SENS COGHILL, FAHRENKAMP, BENNETT  
REPS FRANK, M.W. MILLER, RINGSTAD, KOPONEN, DAVIS  
FROM: TIMOTHY S. STEVENS, P.O. BOX 80673, FAIRBANKS 99708  
PHONE: HOME 456-1845 WORK 479-4114  
RE: HB288 SUBSISTENCE

WHEN YOU CONSIDER ANY LEGISLATIVE ACTION DEALING WITH SUBSISTENCE IN ALASKA PLEASE REMEMBER YOUR CONSTITUENTS IN THE INTERIOR AND THEIR CUSTOMARY AND TRADITIONAL USE OF THE CHITINA DIPNET FISHERY.

Kim Ingeik  
Box 2271  
Cordova 99574

Dear Senate Judiciary Comm.

I'm a second generation Alaskan River fisherman and family member. In regards to Senate Bill # 231 it is a necessity that this bill be pushed through. The economy of Alaska and all fishermen need this, it's crucial. I ask that you waive SB # 231, and not hinder it's progress.

Thank You,  
Kim Ingeik

A Summary of Federal Acts from 1870 - 1925 allowing taking of Alaska animals for food or clothing.

---

1870: An Act.

Unlawful to kill fur seals on St. Paul and St. George Islands except from June to October.

EXCEPTION: Natives may kill "such young seals as may be necessary for their own food or clothing" during other months.

1902: An Act.

Prohibits "wanton destruction" of wild game.

Allows killing of game animals by native Indians or Eskimo, miners, explorers, travelers "when in need of food".

1908: An Act.

Amends 1902 Act. Prohibits "wanton destruction" of non-game wild animals and birds (except of eagles, ravens and cormorants).

Allows killing of any game animal or bird for food or clothing at any time by Natives, miners, explorers "when in need of food".

1910: An Act.

Allows Natives of Pribilof Islands to kill young seals "as may be necessary for their own food and clothing" and old seals "as may be required for their own clothing and for the manufacture of boats for their own use".

1925: An Act.

Allows an Indian or Eskimo, prospector or traveler to take animals or birds during the closed season "when he is in absolute need of food and other food is not available".

1940: An Act.

Allows Natives to take birds and animals out of season "when...in need of food and other sufficient food is not available".

Jan. 24, 1986:

Alaska Fish and Wildlife Federation v. Jantzen.

"In order to reconfirm that the 'need' exception was intended to apply to subsistence hunting, Congress amended section 10 of the 1925 Act to allow Natives to take birds and animals out of season 'when...in need of food and other sufficient food is not available'. Act of October 10, 1940, ch. 845, 54 Stat. 1103-4." (Page 16).

"In the absence of regulation to the contrary, subsistence hunting of migratory birds for nutritional (as opposed to cultural or other) needs remains legal." (Page 22).

LETTER OF INTENT -- HE 288

It is the intent of the Legislature that the needs criteria provided for in Section 16.05.262 be consistent with the customary and traditional language provided for in federal legislation and with customary and traditional uses of wild food resources by those in need as evidenced by An Act to Prevent the Extermination of Fur-bearing Animals in Alaska, ch. 139, 16 Stat., 180 (1870); An Act for the Protection of Game in Alaska, ch. 1037, 32 Stat., 327 (1902); An Act for the Protection of Game in Alaska, ch. 162, 35 Stat., 102 (1903); An Act to Protect the Seal Fisheries of Alaska, ch. 183, 34 Stat., 326 (1910); An Act to Establish an Alaska Game Commission, ch. 75, 43 Stat., 744 (1925).

*I suggest that in view of the current financial state of the state that your committee determine how much income the state lost last year by bases on non-residents from hunting in certain areas and how much it will lose under this legislation*

# Senate panel OKs subsistence bill

By SUE CROSS  
The Associated Press

**JUNEAU** — A bill that would re-establish priority subsistence hunting and fishing rights for rural Alaskans passed Tuesday through the Senate Resources Committee, which once was thought to be its last major hurdle.

Senate leaders now say the subsistence bill (SCS CSHB288) will be considered in at least two more committees before it can be voted on the Senate floor, and say it may not be voted on until near the end of the session.

The Resources Committee, in its last look at the measure, adopted an amendment offered by Sen. Vic Fischer, D-Anchorage. The amendment specifies that the Board of Fisheries must consider personal-use fishing along with sport and commercial fishing when drafting regulations.

Fischer said the amendment does not give personal use fishing priority over commercial or sport uses, or even require that it be considered equally with the other uses.

However, it does create a specific category for personal use, which is the catching of fish for personal or family

consumption by methods more efficient than rod and reel, as are used in sport fishing.

Fischer also expressed what seemed to be the committee's opinion in forwarding a bill that has been rewritten numerous times since the Senate began considering it in January.

"I think we've come a long way toward creating a bill that, while it may not please everybody, is something we can live with," he said.

The committee also adopted an amendment offered by Sen. Jack Coghill, R-Nenana, that includes bison as an example of stocks that would not be identified as subsistence stocks by the Board of Game. Coghill said he just wanted an extra assurance that bison would be hunted only under nonsubsistence regulations.

Sen. Pat Rodey, D-Anchorage, said he could not predict what kind of reception the bill will get in the Judiciary Committee, which he heads and which is to look at the bill next.

"I have no specific plans at this time," Rodey said.

*(1) Past use, (2) present need should be the only criteria for subsistence use*

## Our First Birthday



*Pat Winchell*

**T**  
his  
birth  
and

*on the books if I don't have to repeat!*

*As you will*

**VISA**

*Barrel-Konai - Palmer, etc are not rural!*

1112 43288

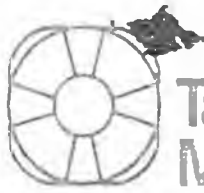

Tacoma  
Marine/Cordova

3-20-85

SENATOR PATT ROBEY  
CHAIRMAN SENATE JUDICIARY  
ALASKA STATE LEGISLATURE  
POUCH V  
JUNEAU ALASKA 99811

Dear Senator Pat Robey;

I am very concerned about the new subsistence ruling. If it is not changed back to rural, it could wipe out Cordova's economy this year.

As you know, Cordova survives from commercial gillnetting on the Copper River Delta. Commercial fishing is our only industry. If gillnetting is cut back or discontinued it will spell disaster for Cordova this summer. We have no winter industry or fishing.

It is very important for Cordova that emergency legislation be completed before May 15-85. Please do all you can to support S.B. #231.

I see S.B. #231 is getting bogged down in various committees. Please help. We can't afford to lose this year's gillnet season.

Sincerely,  
Frederick S. Newirth  
Manager

FREDERICK S. NEWIRTH

# STATE OF ALASKA

## DEPARTMENT OF LAW

OFFICE OF THE ATTORNEY GENERAL

March 21, 1986

The Honorable Patrick Rodey  
Alaska State Legislature  
P.O. Box V - State Capitol  
Juneau, Alaska 99811

Re: SCS CSHB 288:  
Subsistence bill  
AG File 663850375

Dear Senator Rodey:

In order to assure that the Department of Law has a complete record of the history of the subsistence legislation, I would appreciate receiving copies of the tapes of any hearings and meetings held by your committee on SCS CSHB 288, and copies of any log notes and minutes.

Thank you very much.

Sincerely,

HAROLD M. BROWN  
ATTORNEY GENERAL

By:

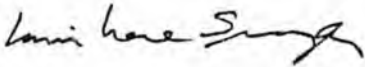
  
Larri Irene Spengler  
Assistant Attorney General

LIS:rn

cc: Art Peterson

BILL SHEFFIELD, GOVERNOR

REPLY TO:

1031 W 4th AVENUE  
SUITE 200  
ANCHORAGE, ALASKA 99501  
PHONE: (907) 276-3550

1st NATIONAL CENTER  
100 CUSHMAN ST.  
SUITE 400  
FAIRBANKS, ALASKA 99701  
PHONE: (907) 452-1568

FOUCH K - STATE CAPITOL  
JUNEAU, ALASKA 99811  
PHONE: (907) 465-3600

March 18, 1986

Chairman Pat Rodey  
Senate Judiciary Committee  
Alaska State Legislature  
Pouch V (MS 3100)  
Juneau, Alaska 99811

Re: HB 288

Dear Sir,

My name is Lee Stephan, I'm an Alaska Native Leadership participant (ANLP) for the 1985-1986 session. We were present in the Senate and House floor's and were individually introduced during the week of March 10, 1986. I am from Eklutna Village/Chugiak Area district unknown. I am writing in regards to HB 288, " An Act relating to the taking of fish and game for subsistence and personal use." My personal opinion of this bill is it attacks all Alaska Natives rights to be who they are. It sets a precedent to the beginning of eliminating the traditional Alaska Native life style no matter where we are located.

In the recent efforts to retain our culture, tradition, heritage and life style this bill strives to do the opposite. How would you appreciate someone telling you, you can't eat beef, chicken or pork you must eat seal, whale and fish? The foods eaten by native people has also to do with our general health, availability of alternative resources, how wealthy one is does not consider this aspect.

In the Constitution of the United States of America it says something to this effect, "We the people whom are created equal...".

On behalf of the people who developed this constitution Mr. Stewart signed the Treaty of Cessions which stated something to this effect, the aboriginal people of this territory shall be left alone as they always were. I believe they were referring to life style, traditions, culture, ect.

Again on behalf of the U.S. of America Mr. Nixon signed the Alaska Native Claims Settlement Act (ANCSA) which stated about the same thing(1971).

And still yet American National Interest Lands Conservation Act (ANILCA) this commitment was again reaffirmed on behalf of the people whom abide by the U.S. of A. constitution.

But now (1986) that a hand full of people whom do not abide by their word have a seemingly loud voice, our law makers are considering breaking still another agreement with native people.

From what I have learned while in Juneau the subsistence question seems to break down into four parts. 1) Geographical Area hense urban & rural 2) Traditional, Customary 3) Wealth, availability of alternate resources and, 4) Local residency.

Cont. Page 2

I am of the belief that Alaska Natives, be they Inupiak, Yupik, Aleut, Athabascan, Tlingit, Haida, Tsimpshian have superseding precedence no matter of our wealth, tradition, location, or residency. (See U.S. of A. Constitution, Treaty of Cessions, ANSCA, and ANILCA.)

What question you are trying to settle here is subsistence used by other nationalities who migrated to Alaska and settled either urban or rural areas.

Subsistence uses are defined by state law as the "customary and traditional uses in Alaska of wild, renewable resources for direct personal or family consumption as food, shelter, fuel, clothing, tools, transportation, for the making and selling of hand crafted articles out of non-ateable byproducts of fish and wildlife resources taken for customary trade, barter or sharing for personal or family consumption."

Yes I grant you that in this day of over population and the western idealisms and values you should identify fish populations and games stock which are customary and traditionally used for subsistence and implement harvesting regulations. Native value was to take only what you need, kill only what you will eat but the western world introduced completely different values.

But to begin making different classes of native people by inserting rural goes against what America stands for. (See AS 16.05.330 Section 7. You people can't seem to get over the notion there should be different classes of people.)

If HB 288 is approved, AS 16.05.258(b) "Reasonable opportunity to satisfy the subsistence uses." Again you impose upon us your domination, consider whom is on the board whom decides if there has been a reasonable opportunity when they would permit this so called reasonable opportunity and this section is contradictory to why this law is being introduced.

I suppose subsistence reg's. would only be imposed upon the findings that the resource was low. But in the same breath you say you would then allow for others lower priority uses also.

Some peoples reasonable opportunity definition may be "one day" and then you "allow".

AS 15.05.258(c)

Tier II We in Eklutna Village, 27 miles N.W. of Anchorage have customary and sometimes direct dependency, are local residence and at times have alternatives depending on cash flow, but are under the, "personal use", category which is not to our best interests.

Tier II also hits the nail on the head! Quote the effect of this will be to leave more game for sports hunters unquote. This bill is not for subsistence users but for the sports hunters benefits.

AS 16.05.330 the boards are required to adopt a permit program when the subsistence preference requires reduction in the harvest by non-subsistence users. Think of

Cont. Page 3

the things a basically white dominated board can do with that.

Section 9 AS 16.05.940 "Personal Use fishing", we have a commercial fishing sign, but put up fish (subsistence), and sell some of it. We fish below Eklutna Village in the Knik River and hook and line also. Under personal use, when fish and game gets low we; Eklutna, Cooper Center, Minto, Mentasta, Keniatze, and other chesi Tribes, shall have to have the second opportunity to feed our families after, "rural subsistence", preference has been "reasonably" exercised, along with the now majority uses. (ie; sports hunters, catch and release, ect..) We in these areas, (see Ak. Dept. of Fish and Game, Div. of subsistence, traditional resource uses in Knik Arm area: History & Contemporary patterns, Technical paper #25 by James A. Fall, Juneau office) Live the traditional life style, with these days of shrinking job opportunities, welfare, food stamps, social services, ect.. you take away our traditional right we basically starve. (See native hire statistics present time then project.)

What is also disturbing is you are trying to regulate what I can give away, and if I can give away anything. Availability of Alternative resources is a good line. When times were bad we would eat squirrels and not moose, because there was no moose. Think on that a while.

My personal recommendation as a registered voter in this state and a Alaska Native, of the Athabascan tribes is to rewrite or vote against this bill.

Thank you for your kind consideration pertaining to this matter.

Sincerely,

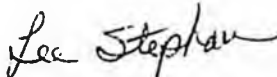
  
Lee Stephan  
Executive Director  
Ikluat INC.  
ANLP 1985-1986

CC: Frank Ferguson - Note: Mr. Ferguson please distribute to  
all bush caucus members.

Rick Halford  
Tim Kelly

BIRCH CREEK VILLAGE COUNCIL  
Birch Creek Village  
March 20, 1986

Senate Judiciary Committee  
Room 504 - Capitol Building  
Juneau, Alaska 99811

ATTN: *Senator Patrick Rodey*

Dear *Senator Rodey*:

Recently, Statewide Village Delegates gathered in Juneau for the annual "Village Participation Workshop", sponsored by Rural Cap, to discuss common problem areas and methods that Village Councils could use to voice their concerns and actually gain recognition.

One of the major issues was SUBSISTENCE, Alaskan Natives are deeply concerned about the possibility of "traditional Hunting and Fishing" becoming absorbed into a single, statewide system. Rural Alaskans would no longer be given priority for SUBSISTENCE Hunting and Fishing.

Traditionally, the Alaskan Natives have depended on - and still depend on - Fish and Game as a source of Bartering and Trading; Food; Tools; Clothing; Equipment (sleds, snowshoes, canoes, etc.); Cash for items otherwise unobtainable. No true Alaskan Native would wantonly harvest Fish and Game. The harvesting of Fish and Game occurs seasonally or "in time of need". To take Fish and Game for any purpose other than SUBSISTENCE, such as Sports or Trophy Hunting, would be contrary to the very fabric of Native Lifestyle.

We urge our State leaders, those people who have within their power to decide what SUBSISTENCE is and can control the harvest of Fish and Game to take into consideration, that rural Alaskans are not wealthy, the majority of us live in remote areas, most rural Alaskans are economically deprived; therefore, we must be able to subsist for our livelihoods as we have done for centuries. SUBSISTENCE is an economy to rural Alaskans; Bartering and Trading natural resources provides Social and Economic ties between communal groups. If the right to subsist is taken from us, you will have removed an integral part of the Alaskan Native Culture.

We, as people of the land, ask that you take into consideration the tradition of hunting and fishing by Alaskan Natives, and understand that you dealing with the very economical ~~state~~ of our society.

Respectfully yours,

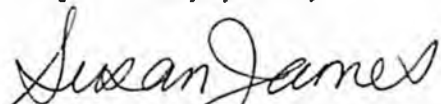

Susan James, Vice President  
Birch Creek Village Council

On behalf of Group #8 of the  
Village Participation Workshop  
sponsored by Rural Cap

cc: Representative Kay Wallis  
Senator John C. Sackett  
Senator Robert H. Ziegler, Sr.  
Senator Rick Halford  
Senator Jan Faiks  
Senator Tim Kelly  
Senator Patrick Rodey  
Terry Gottstin, Rural Cap

# Naparyarmiut

City of Hooper Bay  
P.O. Box 37  
Hooper Bay, Alaska 99604  
(907) 758-4311/4331

The Honorable Patrick Rodey  
Alaska State Senator  
Chairman, Senate Judiciary Committee  
Pouch V  
Juneau, Alaska 99811

March 21, 1986

Re: Governor's Subsistence Bill and Senate Resource Committees' version

Dear Senator Rodey;

We, the governing body of the City of Hooper Bay, hereby request your support for the above referenced subsistence bill.

Our subsistence rights are an essential part of the government and should be respected.

Yours Truly;

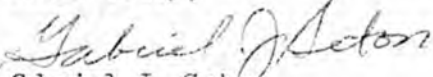

Gabriel J. Seton  
Mayor

cc. The Honorable Bill Sheffield, Governor  
The Honorable Frank Ferguson, Ak St. Senator  
The Honorable John Fuller, Ak St. Representative  
Hooper Bay City Council