

SCOMM

10: 27



Alaska State Legislature

JOINT SENATE AND HOUSE
COMMUNITY AND REGIONAL AFFAIRS COMMITTEE
LOCAL GOVERNMENT STUDY

Co-Chairmen
Senator Arliss Sturgulewski
Representative Bill Parker

Address all
correspondence to:
LOCAL GOVERNMENT STUDY

Pouch V
State Capitol
Juneau, Alaska 99811

Official Business

9/27/79

LATEST ITINERARY - BETHEL/HOOPER BAY/DILLINGHAM/NEW STUYAHOK

Friday, September 28

Depart Anchorage 7:20 A.M. Wien, #27

Arrive in Bethel 8:35 A.M.

The group will be met by Nancy Kraning, Assistant City Manager of Bethel who will take the Committee on a tour of the city.

11:30 A.M. Lunch at the Kuskokwim Inn with Carl Jack of AVCP, Nancy Kraning, and Donald Elliott, Mayor.

2:00 P.M. Senator Sturgulewski and Rep. Parker will have an interview with Corey Flintoff of KYUK for a show to be aired at 5:55 P.M.

Late afternoon - The Committee will meet together to review the proposed action proposals. (Time and place to be decided upon by the group)

7:00 P.M. Public Hearing at the Kuskokwim Community College.

Accommodations in Kuskokwim Inn.

Saturday, September 29

10:00 A.M. Charter on SEA Air to Hooper Bay

The public hearing time was to be set by Richard Nanuk, Mayor of Hooper Bay.
Accommodations in the school.

Sunday, September 30

10:00 A.M. Charter SEA Air to Dillingham

Public HEaring 1:30 P.M. Youth Center
Dinner with Rep. and Mrs. Nels Anderson, David Carlson, Mayor, and Laura Schroeder, City Manager.

Accommodations at Dillingham Hotel

Monday, October 1

2:30 P.M. Charter Yutt Air to New Stuyahok

6:00 P.M. Public Hearing
Multipurpose Room/ School
Accommodations in School

Tuesday, October 2

10:00 A.M. Charter Yutt Air to Dillingham

2:25 P.M. Wien Flight #5 to Anchorage
3:30 P.M. Arrive in Anchorage



Official Business

Alaska State Legislature

JOINT SENATE AND HOUSE
COMMUNITY AND REGIONAL AFFAIRS COMMITTEE
LOCAL GOVERNMENT STUDY

Co-Chairmen
Senator Arliss Sturgulewski
Representative Bill Parker

Address all
correspondence to:

LOCAL GOVERNMENT STUDY

Pouch V
State Capitol
Juneau, Alaska 99811

TO: Adelheid Herman
FROM: Marjorie Gorsuch
DATE: 9/14/79
RE: Public Hearings

Adelheid--

Attached is an outline of the subject matter for the public hearings. Please fill in the place and time on the New Stuyahok information when you have confirmed it with the mayor. I have sent extra copies of that one so that might be able to get the information to the outlying villages. ^{h2}

I would appreciate it if you would get a copy to Laura Schroeder as she said she would put it on the back of the TV Guide. Also please get a copy to KDLG.

Thank you for all your help. I'll be talking with you on Monday.

I hope the maps reprint alright. We will bring large ones with us when we come.

Marjorie

DILLINGHAM -- SUNDAY, SEPT. 30

842-5319

Adelheid Herman-Leg. Info. Office

* Dorothy Larson (temporary)

1:30 - 2:00

*KODG 842-5281
List on Monday*

Bristol Bay Native Corp.

- * Don Neilson, Vice Pres. Operations (Suggested that we go to Port Hieden. Also suggests Bobby Clark, BBHC 842-5266,5267) and Kay Larsen 842-5558 with the Native Assn. Mentions Laura Schroeder as contact. Dillingham Hotel.

Southwest REAA #6

Robert Clark, President
P.O. Box 16
Clark's Point, Ak. 99569

Gregory Moxie
New Stuyahok, Alaska 99636

Stanley Active, Sr.
P.O. Box 16
Togiak, Ak. 99678

X Joe Hiratsuka
Ikuk via
Dillingham, Alaska 99576

Keefa Moxie
P.O. Box 47
Aleknagik, Ak. 99555

X Bob Van Slyke, Supt.
P.O. Box 196
Dillingham, Ak. 99576

X Andrew Franklin
Box 196
Dillingham, Ak. 99576

X Darrell Offt
Box 196
Dillingham, Alaska 99576

KEY PEOPLE

Fred Angasan, Ex. Director
Don Neilson, Vice Pres. Operations
Harvey Samelson

Alaska State Legislature
DILLINGHAM INFORMATION OFFICE
Pouch 229 842-5319
Dillingham, Alaska 99576

September 19, 1979

Marge Gorsuch
c/o Local Government Study
Pouch V
State Capitol
Juneau, Alaska 99811

Dear Marge:

Talked to Randy Swenson, Principal at New Stuyahok and gave him information you sent me. Also gave him the same information to give to William Gumlickpuk. He's going to tell William that CRA is willing to hold their meeting at nite or sometime after 4:00 p.m.. William will call me to confirm.

If it is a night meeting you can - instead of chartering up at 10:00 a.m. that morning, have lunch in Dillingham, shop and possibly have an early supper then charter up to New Stuyahok in time to set up for the meeting.

Randy wanted to know how many people would be attending so he would know if they could just use a classroom or if they would have to use the multi-purpose room. I told him I had no idea of how many people would be attending. The reason he wanted to know was because it would take some time to set up the multi-purpose room with chairs and I said you would be willing to do that??

That's all for now.

Sincerely,

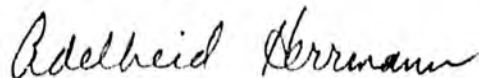

Adelheid Herrmann

Alaska State Legislature
DILLINGHAM INFORMATION OFFICE
Pouch 229 842-5319
Dillingham, Alaska 99578

September 19, 1979

Mr. Luki Akelkok
Ekwok, Alaska

Dear Luki:

Enclosed is information on upcoming meetings in Dillingham and New Stuyahok for your information.

Please attend if at all possible. The meeting in New Stuyahok would be most accessible to your village but if anyone happens to be in Dillingham or can make it to Dillingham they are welcome to attend there.

Please inform as many people as possible. People can attend by whatever means they have but no transportation costs will be available from the state.

Please call me at 842-5319, collect, when you receive this information.

Thank you,

Adelheid Herrmann

Adelheid Herrmann
Information Officer

P.S. - A time and a place will be announced on KDLG at a later date when they are confirmed.

cc: Marge Gorsuch
c/o Local Government Study
Pouch V
State Capitol
Juneau, Alaska 99811

Alaska State Legislature
DILLINGHAM INFORMATION OFFICE
Pouch 229 842-5319
Dillingham, Alaska 99576

September 19, 1979

Mr. Wassillie Petla, Jr.,
Portage Creek, Alaska

Dear Wassillie:

Enclosed is information on upcoming meetings in Dillingham and New Stuyahok for your information.

Please attend if at all possible. Whatever place that would be most accessible to your village please have your village attend that meeting.

Please inform as many people as possible. People can attend by whatever means they have available but no transportation costs will be available from the state.

Please call me at 842-5319, collect, when you receive this information.

Thank you,

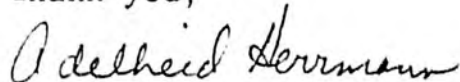

Adelheid Herrmann
Information Officer

P.S. - A time and a place will be announced on KDLG at a later date when they are confirmed for New Stuyahok.

: Marge Gorsuch
c/o Local Government Study
Pouch V
State Capitol
Juneau, Alaska 99811

DILLINGHAM

1. Dillingham City Hall
P.O. Box 191
Dillingham, Alaska 99576
Phone: 842-5211
Laura Schroeder, City Manager
Dave Carlson, Mayor
Vivian Braswell, Secretary
2. Bristol Bay Native Association
P.O. Box 179
Dillingham, Alaska 99576
Phone: 842-5257
Kay Larson, Deputy Director
Ted Angasan, Executive Director
Andy Colia, Bristol Bay
Regional Development Council
Planner
3. Bristol Bay Native Corporation
P.O. Box 198
Dillingham, Alaska 99576
Phone: 842-5261
Harold Samuelson, President
William Johnson, Lands Dept.
4. Dave Snyder
Alaska Legal Services
P.O. Box 181
Dillingham, Alaska 99576
Phone: 842-5653 or 5654
5. Bristol Bay Area Health Corporation
P.O. Box 233
Dillingham, Alaska 99576
Phone: 842-5266 or 5291
Robert Clark, Executive Director
Steve Levinson, Deputy Director
6. Choggiung, Limited
P.O. Box 247
Dillingham, Alaska 99576
Phone: 842-5218 or 5219
J.P. Godfrey, Manager
Tom Hawkins, Land Man
Leon Braswell, President of
the Board
7. Southwest Region Schools
P.O. Box 196
Dillingham, Alaska 99576
Phone: 842-5287
Robert VanSlyke, Superintendent
of Schools.
8. Department of Labor
P.O. Box 261
Dillingham, Alaska 99576
Phone: 842-5579
Anecia Johnson, Office Manager
9. Ak. State Dept. of Public Works
Division of Communications
Dillingham, Alaska 99576
Phone: 842-5379
Carl Larson
10. Jeri Nelson, President
Dillingham School Board
Dillingham, Alaska 99576
Phone: 842-5251 or 5252 ask
for Jeri Nelson

11. Nushagak Advisory Board
Alaska Dept. of Fish & Game
P.O. Box 199
Dillingham, Alaska 99576
Phone: 842-5227
Leon Braswell, President
Jeff Skrade, Secretary
12. Dillingham City Planning Commission
P.O. Box 191
Dillingham, Alaska 99576
Phone: 842-5201
Dan O'Brien, Chairman
13. Lloyd Hermanson, Service Unit Director
Kanakanak Service Unit
PHS Kanakanak
Dillingham, Alaska 99576
Phone: 842-5201



Official Business

Alaska State Legislature

JOINT SENATE AND HOUSE
COMMUNITY AND REGIONAL AFFAIRS COMMITTEE
LOCAL GOVERNMENT STUDY

Co-Chairmen
Senator Arliss Sturgulewski
Representative Bill Parker

September 18, 1979

subject
Address all
correspondence to:
LOCAL GOVERNMENT STUDY

Pouch V
State Capitol
Juneau, Alaska 99811

*This form letter
sent to everyone
on attached
mailing list.*

Ms. Kay E. Larson
Deputy Director
Bristol Bay Native Association
P.O. Box 179
Dillingham, Alaska 99576

Dear Ms. Larson:

The Local Government Study Committee will be holding a public hearing in Dillingham, Sunday, September 30, on the subject of creation of regional governmental units in the unorganized borough. The hearing will be held at the Youth Center at 1:30 p.m..

The Committee will be discussing proposed legislation which would:

1. Divide the single unorganized borough into unorganized boroughs generally following Regional Educational Attendance Area boundaries, or combinations of two or more REAAs, but not extending beyond the boundaries of more than one Native regional corporation established under the Alaska Native Claims Settlement Act;
2. Authorize the election of not more than eleven (11) member unorganized borough assemblies, defining the powers and duties of these assemblies: review, comment and recommendations in a clearinghouse approach to proposed State projects and services under the States fiscal procedures and facilities procurement acts;
3. Authorize assemblies of unorganized boroughs to initiate a process by which a charter for a home rule borough may be prepared;
4. Name the Department of Community and Regional Affairs as the State agency responsible for lending assistance to unorganized borough assemblies;
5. Retain intact the powers and responsibilities of existing REAA school boards for management of school functions, of coastal service area boards in the preparation of plans for the resources of the State's coastal zone, and of existing cities of the unorganized borough.

Ms. Kay E. Larson

-2-

September 18, 1979

We are eager to receive your comments on this proposal and hope that you will be able to attend the public hearing.

Sincerely,

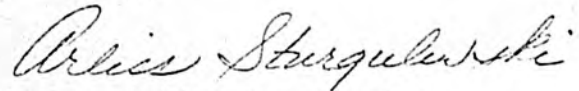

Senator Arliss Sturgulewski
Co-Chairman

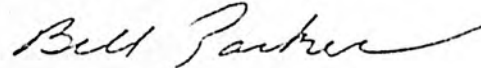

Representative Bill Parker
Co-Chairman



Official Business

Alaska State Legislature

JOINT SENATE AND HOUSE
COMMUNITY AND REGIONAL AFFAIRS COMMITTEE
LOCAL GOVERNMENT STUDY

Co-Chairmen
Senator Arliss Sturgulewski
Representative Bill Parker

September 18, 1979

Subject

Address all
correspondence to:

LOCAL GOVERNMENT STUDY

Pouch V
State Capitol
Juneau, Alaska 99811

*This form letter
sent to everyone
on attached
mailing list.*

Ms. Kay E. Larson
Deputy Director
Bristol Bay Native Association
P.O. Box 179
Dillingham, Alaska 99576

Dear Ms. Larson:

The Local Government Study Committee will be holding a public hearing in Dillingham, Sunday, September 30, on the subject of creation of regional governmental units in the unorganized borough. The hearing will be held at the Youth Center at 1:30 p.m..

The Committee will be discussing proposed legislation which would:

1. Divide the single unorganized borough into unorganized boroughs generally following Regional Educational Attendance Area boundaries, or combinations of two or more REAAs, but not extending beyond the boundaries of more than one Native regional corporation established under the Alaska Native Claims Settlement Act;
2. Authorize the election of not more than eleven (11) member unorganized borough assemblies, defining the powers and duties of these assemblies: review, comment and recommendations in a clearinghouse approach to proposed State projects and services under the States fiscal procedures and facilities procurement acts;
3. Authorize assemblies of unorganized boroughs to initiate a process by which a charter for a home rule borough may be prepared;
4. Name the Department of Community and Regional Affairs as the State agency responsible for lending assistance to unorganized borough assemblies;
5. Retain intact the powers and responsibilities of existing REAA school boards for management of school functions, of coastal service area boards in the preparation of plans for the resources of the State's coastal zone, and of existing cities of the unorganized borough.

Ms. Kay E. Larson

-2-

September 18, 1979

We are eager to receive your comments on this proposal and hope that you will be able to attend the public hearing.

Sincerely,

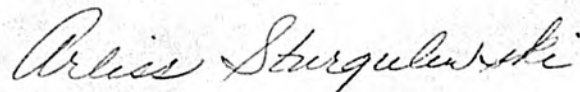

Senator Arliss Sturgulewski
Co-Chairman



Representative Bill Parker
Co-Chairman

dillingham

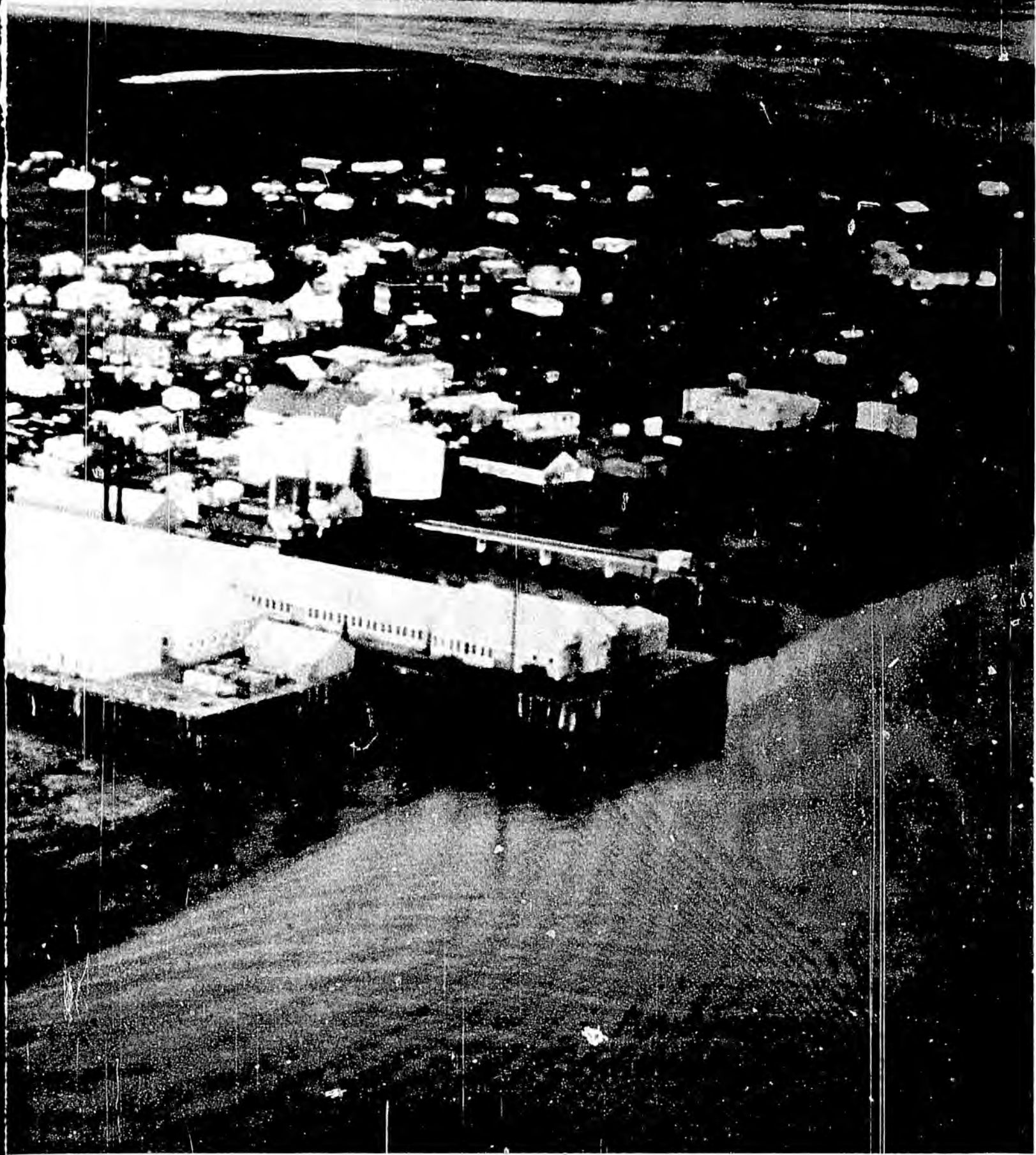

dillingham

Location

Dillingham is located in Western Alaska at the confluence of the Wood and Nushagak Rivers. It is on the northern shores of Bristol Bay and the Ahklun Mountains, a spur of the Alaska Range, lie to the west. By air, Dillingham is 8 hours from Seattle and 7 hours, 20 minutes from Juneau, including stopovers. Flight time from Anchorage is 50 minutes.

Population

Greater Area	3,200
Within City Limits	1,200

Transportation

Rail: None

Truck: None

Air: Wien Consolidated Airlines has daily flights to Anchorage, Local air service is available from Armstrong Air Service, Harris Air Service, Kodiak and Western Alaska Airlines Inc.

Water: Four barge lines make scheduled trips from Seattle. There are dock facilities provided by the City. Lighterage service is available to nearby villages.

Climate

Average Temperature

Period	Min.	Mean	Max.
January	8.5	15.7	22.9
July	45.6	55.1	64.7
Annual	25.7	34.1	42.5

Average Annual Precipitation25.8 inches

ElevationSea level to 40 feet

Prevailing Wind DirectionNorth

Mean Hourly SpeedN/A

Community Facilities

Medical/Dental: One private clinic staffed by one medical doctor; and two PHS nurses located in Dillingham; 29-bed USPHS hospital located at Kanakanak, six miles by road, with four doctors and two dentists, 13 nurses, a pharmacist and a social worker.

Number of Number of Number of Education: Classrooms Pupils Teachers

Elementary	11	180	12
High School	13	236	17
Private	1	7	1

Communications: Radio station KDLG. Weekly Newspaper: Bristol Bay By-Lines. TV from King Salmon Air Force Base.

Recreation: School gymnasium is the center of activity which include movies, bingo, dances, wrestling, basketball games and community use. In season, skiing, boating, skating, camping, hunting and fishing.

Other: Five church denominations, one public library and one financial institution.

Housing

1 bedroom apartment rental \$250/month
1-2 bedroom house rental \$150-200/month

There are few houses for sale in Dillingham.

Hotels/Motels: Dillingham Hotel.

Industry

Dillingham is the principal settlement and source of supply to the important fishery of the Bristol Bay area.

Estimated Area Employment

Agriculture	0
Construction	30
Finance	10
Government	350
Mining	0
Manufacturing/Processing (High 2,000 - Low 30)	300
Service	50
Trade	60
Transp., Comm., Utilities	100
Other (Fishing Included)	425
Total	1,325

Industrial Sites Available

Excellent sites are available. Interested persons should write directly to the City Manager, P.O. Box 191, Dillingham 99576

Industrial Utilities Available

Water/Sewer:

Water Supplier: City of Dillingham
 Source: Drilled wells
 Maximum Water Capacity: 100,000 gallon storage tank
 Size of Water Mains: 6 inches
 Average Daily Consumption: 31,000 gallons
 Size of Sewer Lines: 8 inches
 Method of Treatment: Primary

Electricity

Electricity:

Supplier: Nushagak Electric Co-operative, Inc.

Installed capacity: 2900 KW
 Type: Diesel Internal Combustion

Range of Electrical Rates

Residential

Minimum 50 KWH/MO@\$.220/KWH
 Next 50 KWH/MO@\$.150/KWH
 Next 400 KWH/MO@\$.115/KWH
 Over 500 KWH/MO@\$.105/KWH
 Plus: Fuel Surcharge

Commercial

A. When billing demand is less than 20 KW
 Minimum 50 KWH/MO@\$.220/KWH
 Next 50 KWH/MO@\$.150/KWH
 Next 2900 KWH/MO@\$.120/KWH
 Over 3000 KWH/MO@\$.105/KWH

B. When billing demand is 20 KW or more, demand charge all KW@ \$3.50/KW and
 First 5000 KWH/MO@\$.115/KWH
 Next 20000 KWH/MO@\$.105/KWH
 Over 25000 KWH/MO@\$.95/KWH
 Plus: Fuel Surcharge for A & B above.

Telephone:

Supplier: Nushagak Telephone Co-operative, Inc. REA financed, subscriber owned telephone utility.

Rates: Business 1 party: \$24/MO
 Residential 1 party: \$16/MO

Labor

The labor force drawn from Western Bristol Bay and Nushagak Bay from Togiak to Koliganek, includes a large number of available workers in all months except July.

Local Government

City: First-class city with city council and City Manager form of government.

	Property Tax	Valuation
Real Property	17 mills	\$9,659,245
Personal Property	17 mills	\$5,588,379

City Sales Tax: 3%

Police Department: One Police Chief, three city patrolmen and one State Trooper. Resident magistrate handles misdemeanors.

Fire Department: 20 volunteer members

Insurance Classification: 9

Borough: Dillingham is not within a borough.

*For further
information
contact:*

City Manager
City of Dillingham
P.O. Box 191
Dillingham, Alaska 99576

State of Alaska
Department of Commerce &
Economic Development
Division of Economic Enterprise
Pouch EE
Juneau, Alaska 99811



Produced by:

City of Dillingham
and
State of Alaska
Division of Economic Enterprise

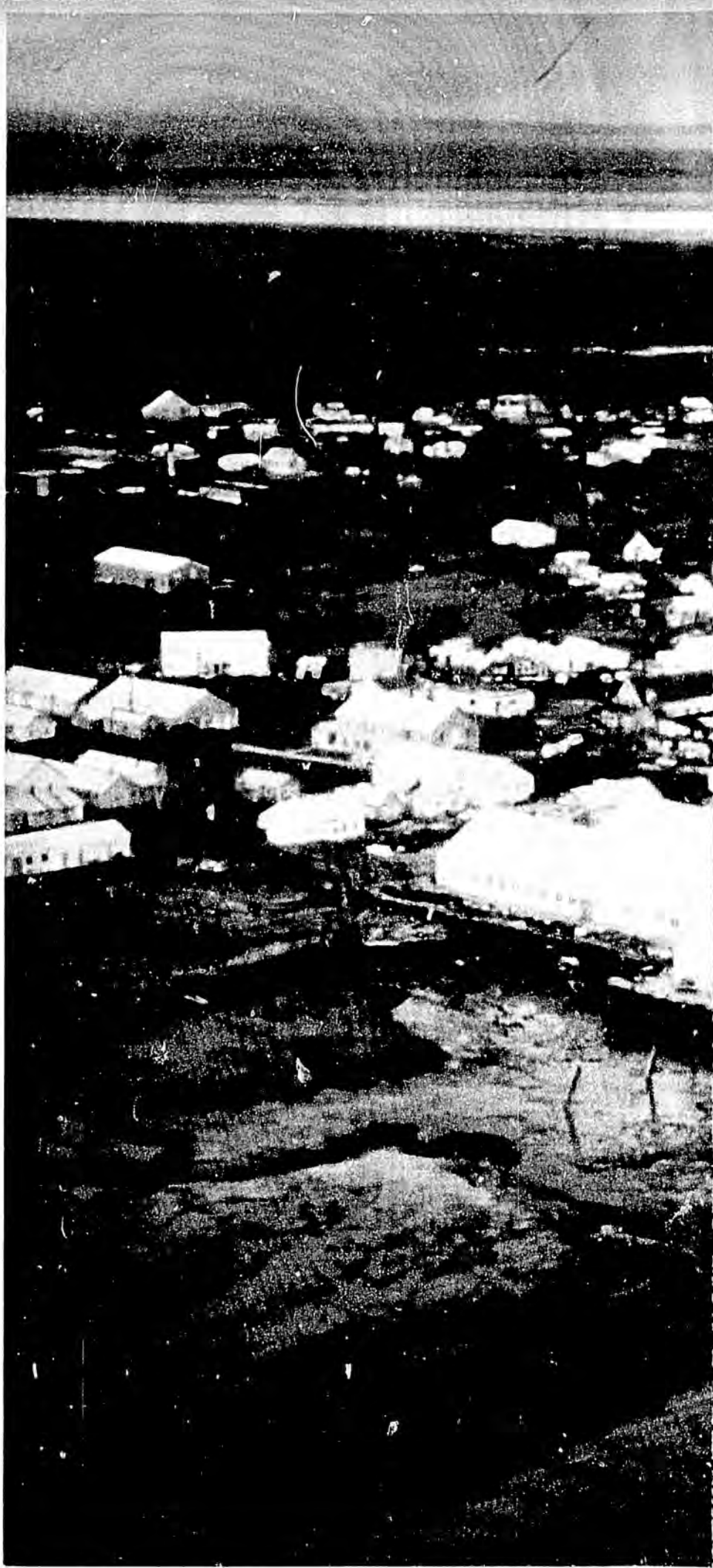

DILLINGHAM

P.O. Box 191
Dillingham, Alaska 99576

First Class City

Phone: (907) 842-5211

INCORPORATION DATE: July 12, 1963
POPULATION: 1,360
GENERAL ELECTION: First Tuesday in October
SALES TAX: 3%
CITY COUNCIL MEETS: First and third Thursdays of each month

MAYOR: David Carlson 1981

CITY COUNCIL MEMBERS

B. Sue Lowy 1981
Orris Welch 1981
William Johnson 1981
Duane Bell 1979
Kenneth Wren 1979
Jim Bingman 1979

PLANNING AND ZONING COMMISSION

Dan O'Brien, Chrm. 1979
Lyman Smith 1980
John Pearson 1980
Andrew Golia 1980
William Johnson 1979
Jim McConnell 1981
Leon Braswell 1981

SCHOOL BOARD

Jeri Nelson, Pres. 1980
Judi Nelson 1979
Vi Hasti 1981
Daniel O'Connell 1979
Richard Clark 1980

MUNICIPALLY OWNED UTILITIES

Water
Sewer
Dock

CLERK.....Lois Hermansen
TREASURER.....Lila Tubbs
CITY MANAGER.....Laura Schroeder
ATTORNEY.....Gary Thurlow
CHIEF OF POLICE.....Harry Brink
FIRE CHIEF.....William Darling
EMERGENCY PREPAREDNESS DIRECTOR.....Harry Brink
PUBLIC WORKS FOREMAN.....Lester Lines
PORT DIRECTOR.....Lester Lines
PUBLIC UTILITY MANAGER.....David Bouker
WATER & SEWER SUPERINTENDENT.....Lester Lines
SUPERINTENDENT OF SCHOOLS.....Herbert Oba
PURCHASING AGENT.....Laura Schroeder
ASSESSOR.....David McCabe