

ALASKA LEGISLATURE

HOUSE AND SENATE COMMITTEES,

1993-1994

1001

## ORIGINAL MENTAL HEALTH LAND TO BE DESIGNATED AS MENTAL HEALTH TRUST LAND

## FEE ESTATE

PARCEL	MTRS	COMMUNITY	ACRES
FM-0570	F002S001E02	FBKS	15.000
FM-0571	F002S001E03	FBKS	10.000
FM-0572	F002S001E03	FBKS	25.000
FM-0573	F002S001E03	FBKS	80.000
FM-0574	F002S001E10	FBKS	55.000
FM-0575	F002S001E10	FBKS	20.000
FM-0576	F002S001E09	FBKS	50.000
FM-0577	F002S001E03	FBKS	65.000
FM-0578	F002S001E03	FBKS	130.000
FM-0579	F002S001E03	FBKS	40.000
FM-0580	F002S001E04	FBKS	15.000
FM-0581	F002S001E04	FBKS	80.000
FM-0582	F002S001E05	FBKS	20.000
FM-0583	F002S001E05	FBKS	20.000
FM-0584	F002S001E05	FBKS	10.000
FM-0585	F002S001E04	FBKS	55.000
FM-0586	F002S001E04	FBKS	20.000
FM-0588	F002S003E33	FBKS	180.000
FM-0595	F003S003E15	SLCA	40.000
FM-0596	F003S003E15	SLCA	120.000
FM-0597	F003S003E15	SLCA	235.000
FM-0598	F003S003E16	SLCA	5.000
FM-0602	F003S003E16	SLCA	3.000
FM-0609	F003S003E28	SLCA	153.000
FM-0610	F003S003E28	SLCA	3.000
FM-0615	F003S003E26	SLCA	31.248
FM-0616	F003S003E26	SLCA	17.500
FM-0621	F003S003E28	SLCA	105.200
FM-0622	F003S003E28	SLCA	156.700
FM-0636	F003S003E27	SLCA	16.755
FM-0637	F003S003E27	SLCA	19.551
FM-0638	F003S003E27	SLCA	16.065
FM-0641	F003S003E27	SLCA	14.524
FM-0642	F003S003E27	SLCA	15.468
FM-0658	F003S003E35	SLCA	12.269
FM-0659	F003S003E35	SLCA	18.345
FM-0660	F003S003E35	SLCA	16.952
FM-0664	F003S003E28	SLCA	160.000
FM-0665	F003S003E33	SLCA	33.580
FM-0666	F003S003E33	SLCA	16.990
FM-0667	F003S003E33	SLCA	39.840
FM-0668	F003S003E33	SLCA	25.200
FM-0669	F003S003E33	SLCA	8.000
FM-0671	F003S003E33	SLCA	312.000
FM-0672	F003S003E34	SLCA	39.990
FM-0673	F003S003E34	SLCA	32.400
FM-0674	F003S003E34	SLCA	32.370
FM-0675	F003S003E34	SLCA	32.020
FM-0676	F005S004E01	SLCA	3240.000
FM-0678	F005S004E13	SLCA	39.610
FM-0679	F005S004E13	SLCA	41.100
FM-0680	F005S004E13	SLCA	22.500
FM-0681	F005S004E13	SLCA	25.100
FM-0682	F005S004E13	SLCA	29.010

## ORIGINAL MENTAL HEALTH LAND TO BE DESIGNATED AS MENTAL HEALTH TRUST LAND

## FEE ESTATE

PARCEL	MTRS	COMMUNITY	ACRES
FM-0683	F005S004E13	SLCA	7.220
FM-0684	F005S004E13	SLCA	13.850
FM-0685	F005S004E14	SLCA	25.600
FM-0686	F005S004E14	SLCA	18.960
FM-0687	F005S004E14	SLCA	35.700
FM-0688	F005S004E14	SLCA	17.110
FM-0689	F005S004E14	SLCA	5.730
FM-0690-A	F005S004E09	SLCA	40.000
FM-0690-B	F005S004E17	SLCA	2.210
FM-0691-E	F005S004E04	SLCA	90.000
FM-0691-G	F005S004E16	SLCA	127.000
FM-0695	F005S004E23	SLCA	5.070
FM-0696	F005S004E23	SLCA	5.060
FM-0697	F005S004E23	SLCA	5.040
FM-0698	F005S004E23	SLCA	2.560
FM-0699	F005S004E23	SLCA	80.000
FM-0700	F005S004E25	SLCA	80.000
FM-0701	F005S004E25	SLCA	80.000
FM-0703	F005S004E28	SLCA	20.000
FM-0706	F005S004E35	SLCA	238.500
FM-0707-A	F005S004E35	SLCA	0.990
FM-0708	F005S004E35	SLCA	0.810
FM-0709	F005S004E35	SLCA	0.630
FM-0710	F005S004E35	SLCA	0.440
FM-0711	F005S004E35	SLCA	1.510
FM-0712	F005S004E35	SLCA	1.330
FM-0713	F005S004E35	SLCA	1.150
FM-0714	F005S004E35	SLCA	0.970
FM-0715	F005S004E35	SLCA	0.780
FM-0716	F005S004E35	SLCA	0.600
FM-0717	F005S004E35	SLCA	1.670
FM-0718	F005S004E35	SLCA	1.490
FM-0719	F005S004E35	SLCA	1.500
FM-0723	F005S004E35	SLCA	0.420
FM-0724	F005S004E35	SLCA	0.770
FM-0725	F005S004E35	SLCA	1.150
FM-0726	F005S004E35	SLCA	1.520
FM-0727	F005S004E35	SLCA	0.620
FM-0728	F005S004E35	SLCA	1.000
FM-0729	F005S004E35	SLCA	1.370
FM-0730	F005S004E35	SLCA	1.740
FM-0750	F006S004E04	SLCA	39.560
FM-0761-B	F006S004E17	SLCA	200.000
FM-0761-C	F006S004E34	SLCA	17.000
FM-0763	F006S004E12	SLCA	0.780
FM-0765	F006S004E24	SLCA	280.000
FM-0785	F006S004E10	SLCA	0.020
FM-0786	F007S005E12	SLCA	29.150
FM-0787	F007S005E12	SLCA	41.890
FM-0788	F007S005E12	SLCA	6.250
FM-0788-02	F007S005E12	SLCA	5.490
FM-0820	F007S006E07	SLCA	40.000
FM-0821	F007S006E07	SLCA	24.650
FM-0822	F007S006E07	SLCA	38.040

INAL MENTAL HEALTH LAND TO BE DESIGNATED AS MENTAL HEALTH TRUST LAND

FEE ESTATE

PARCEL	MTRS	COMMUNITY	ACRES
FM-0823	F007S006E07	SLCA	39.180
FM-0824	F007S006E18	SLCA	9.960
FM-0825-A	F007S006E18	SLCA	7.170
FM-0826	F007S006E18	SLCA	11.240
FM-0835	F001S001W25	FBKS	75.000
FM-0838	F001S002W02	FBKS	1.740
FM-0848	F001S002W08	FBKS	0.440
FM-0850	F001S002W10	FBKS	35.680
FM-0865	F001S002W18	FBKS	29.240
FM-0866	F001S002W18	FBKS	29.380
FM-0867	F001S002W18	FBKS	3.990
FM-0868	F001S002W18	FBKS	35.600
FM-0869	F001S002W18	FBKS	39.970
FM-0870	F001S002W18	FBKS	17.390
FM-0871	F001S002W18	FBKS	29.640
FM-0872	F001S002W18	FBKS	23.110
FM-73	F001S002W18	FBKS	36.040
FM-0876	F001S002W19	FBKS	1.110
FM-0879	F001S002W19	FBKS	120.000
FM-0880	F001S002W25	FBKS	31.630
FM-0881	F001S002W26	FBKS	37.500
FM-0882	F001S002W26	FBKS	20.800
FM-0883	F001S002W26	FBKS	16.470
FM-0884	F001S002W27	FBKS	8.490
FM-0885	F001S002W27	FBKS	57.070
FM-0888	F001S002W28	FBKS	32.000
FM-0899	F001S002W32	FBKS	4.890
FM-0900	F001S002W32	FBKS	73.890
FM-0901	F001S002W32	FBKS	7.640
FM-0902	F001S002W34	FBKS	52.840
FM-0903	F001S002W34	FBKS	51.770
FM-0904	F001S002W34	FBKS	39.930
FM-0905	F001S002W34	FBKS	20.200
FM-0906	F001S002W35	FBKS	15.080
FM-0911	F001S003W12	FBKS	9.090
FM-0912	F001S003W12	FBKS	7.460
FM-0915	F001S003W12	FBKS	80.000
FM-0916	F001S003W13	FBKS	40.130
FM-0917	F001S003W13	FBKS	40.110
FM-0918	F001S003W13	FBKS	40.090
FM-0919	F001S003W13	FBKS	40.070
FM-0920	F001S003W13	FBKS	3199.850
FM-0922	F001S003W18	FBKS	400.000
FM-0923	F001S003W18	FBKS	28.900
FM-0924	F001S003W18	FBKS	29.130
FM-0925	F001S003W18	FBKS	29.360
FM-0926	F001S003W18	FBKS	29.600
FM-0927	F001S003W19	FBKS	29.820
FM-0928	F001S003W19	FBKS	30.060
FM-0929	F001S003W19	FBKS	30.320
FM-0930	F001S003W19	FBKS	30.570
FM-0931	F001S003W19	FBKS	799.530
FM-0932	F001S003W29	FBKS	10.082
FM-0934	F001S003W20	FBKS	10.349

ORIGINAL MENTAL HEALTH LAND TO BE DESIGNATED AS MENTAL HEALTH TRUST LAND

FEE ESTATE

PARCEL	MTRS	COMMUNITY	ACRES
FM-0935	F001S003W20	FBKS	10.777
FM-0940	F001S003W20	FBKS	10.022
FM-0943	F001S003W20	FBKS	10.059
FM-0948	F001S003W20	FBKS	371.900
FM-0949	F001S003W20	FBKS	39.000
FM-0950	F001S003W20	FBKS	42.800
FM-0951	F001S003W21	FBKS	637.500
FM-0952-A	F001S003W29	FBKS	567.760
FM-0960	F001S003W28	FBKS	121.160
FM-0962	F001S003W28	FBKS	114.640
FM-0963	F001S003W23	FBKS	38.073
FM-0975	F001S003W23	FBKS	3.502
FM-0976	F001S003W23	FBKS	2.785
FM-0978	F001S003W23	FBKS	6.135
FM-0980	F001S003W23	FBKS	2.231
FM-0981	F001S003W23	FBKS	16.990
FM-0989	F001S003W26	FBKS	136.070
FM-0990	F001S003W26	FBKS	9.260
FM-0991	F001S003W26	FBKS	104.990
FM-0992	F001S003W26	FBKS	37.130
FM-0994	F001S003W27	FBKS	157.040
FM-0995	F001S003W27	FBKS	119.750
FM-0997	F001SJ03W27	FBKS	22.670
FM-0999	F001S003W30	FBKS	141.530
FM-1000	F001S003W30	FBKS	142.010
FM-1001	F001S003W31	FBKS	68.550
FM-1002	F001S003W31	FBKS	117.530
FM-1005	F001S003W31	FBKS	16.020
FM-1007	F001S003W32	FBKS	26.360
FM-1008-01	F001S003W32	FBKS	111.840
FM-1079	F004S007W18	NENA	21.630
FM-1081	F004S007W18	NENA	24.790
FM-1082	F004S007W19	NENA	53.080
FM-1083	F004S007W19	NENA	38.710
FM-1084	F004S007W19	NENA	35.460
FM-1085	F004S007W19	NENA	58.530
FM-1086	F004S007W19	NENA	30.580
FM-1087	F004S007W19	NENA	26.150
FM-1088	F004S007W19	NENA	29.510
FM-1089	F004S007W19	NENA	40.000
FM-1090	F004S007W19	NENA	34.140
FM-1091	F004S007W19	NENA	20.500
FM-1092	F004S007W17	NENA	26.710
FM-1121	F004S007W17	NENA	14.160
FM-1122-B	F004S007W17	NENA	40.000
FM-1123	F004S007W30	NENA	12.830
FM-1124	F004S007W30	NENA	9.413
FM-1125	F004S007W30	NENA	17.913
FM-1126	F004S007W30	NENA	46.361
FM-1127	F004S007W30	NENA	16.420
FM-1128	F004S007W30	NENA	4.720
FM-1129	F004S007W30	NENA	51.775
FM-1130	F004S007W30	NENA	57.118
FM-1131	F004S007W30	NENA	154.231

FINAL MENTAL HEALTH LAND TO BE DESIGNATED AS MENTAL HEALTH TRUST LAND

FEE ESTATE

PARCEL	MTRS	COMMUNITY	ACRES
FM-1140	F004S007W30	NENA	4.996
FM-1144	F004S007W30	NENA	4.835
FM-1145	F004S007W30	NENA	4.931
FM-1152	F004S007W30	NENA	4.712
FM-1153	F004S007W30	NENA	4.697
FM-1154	F004S007W30	NENA	4.911
FM-1155	F004S007W30	NENA	4.901
FM-1156	F004S007W30	NENA	4.855
FM-1157	F004S007W30	NENA	5.000
FM-1158	F004S007W30	NENA	4.964
FM-1159	F004S007W30	NENA	4.977
FM-1161	F004S007W30	NENA	4.949
FM-1162	F004S008W01	NENA	6.000
FM-1163	F004S008W01	NENA	15.000
FM-1164	F004S008W01	NENA	17.801
FM-1165	F004S008W01	NENA	24.066
FM-1166	F004S008W01	NENA	33.048
FM-1168	F004S008W01	NENA	32.740
FM-1172	F004S008W01	NENA	23.556
FM-1173	F004S008W01	NENA	25.614
FM-1174	F004S008W01	NENA	24.372
FM-1175	F004S008W02	NENA	119.230
FM-1176	F004S008W02	NENA	3.330
FM-1180	F004S008W02	NENA	10.250
FM-1182	F004S008W02	NENA	31.230
FM-1183	F004S008W02	NENA	2.410
FM-1184	F004S008W02	NENA	326.310
FM-1188-A	F004S008W11	NENA	4.840
FM-1188-B	F004S008W11	NENA	7.760
FM-1189-A	F004S008W11	NENA	4.390
FM-1189-B	F004S008W11	NENA	0.150
FM-1189-C	F004S008W11	NENA	0.930
FM-1189-D	F004S008W11	NENA	0.880
FM-1189-E	F004S008W11	NENA	17.770
FM-1191-01	F004S008W03	NENA	30.000
FM-1192	F004S008W03	NENA	44.740
FM-1193	F004S008W03	NENA	13.030
FM-1194	F004S008W03	NENA	22.660
FM-1195	F004S008W03	NENA	27.600
FM-1197	F004S008W04	NENA	38.050
FM-1198	F004S008W04	NENA	40.530
FM-1199	F004S008W04	NENA	40.550
FM-1200	F004S008W04	NENA	31.420
FM-1201	F004S008W05	NENA	4.570
FM-1202	F004S008W05	NENA	29.110
FM-1203	F004S008W05	NENA	30.070
FM-1205	F004S008W05	NENA	40.280
FM-1206	F004S008W05	NENA	28.460
FM-1207	F004S008W05	NENA	43.990
FM-1208	F004S008W05	NENA	47.920
FM-1209	F004S008W05	NENA	23.590
FM-1210	F004S008W05	NENA	38.120
FM-1211	F004S008W05	NENA	19.200
FM-1212	F004S008W05	NENA	18.470

SINAL MENTAL HEALTH LAND TO BE DESIGNATED AS MENTAL HEALTH TRUST LAND

FEE ESTATE

PARCEL	MTRS	COMMUNITY	ACRES
FM-1213	F004S008W05	NENA	54.670
FM-1214	F004S008W06	NENA	40.210
FM-1215	F004S008W06	NENA	40.150
FM-1216	F004S008W06	NENA	40.090
FM-1217	F004S008W06	NENA	37.580
FM-1218	F004S008W06	NENA	37.910
FM-1219	F004S008W06	NENA	38.270
FM-1220	F004S008W06	NENA	38.620
FM-1221	F004S008W07	NENA	26.600
FM-1222	F004S008W07	NENA	38.860
FM-1223	F004S008W07	NENA	38.980
FM-1224	F004S008W07	NENA	30.210
FM-1225	F004S008W07	NENA	14.990
FM-1226	F004S008W07	NENA	32.790
FM-1227	F004S008W07	NENA	20.200
FM-1228	F004S008W07	NENA	39.100
FM-1229	F004S008W07	NENA	39.220
FM-1230	F004S008W07	NENA	20.790
FM-1231	F004S008W07	NENA	53.410
FM-1232	F004S008W08	NENA	33.910
FM-1233	F004S008W08	NENA	40.870
FM-1234	F004S008W08	NENA	29.180
FM-1235	F004S008W08	NENA	1.410
FM-1236	F004S008W08	NENA	56.590
FM-1237	F004S008W08	NENA	18.340
FM-1238	F004S008W08	NENA	39.110
FM-1239	F004S008W08	NENA	25.150
FM-1240	F004S008W08	NENA	48.350
FM-1241	F004S008W08	NENA	40.000
FM-1242	F004S008W08	NENA	23.290
FM-1243	F004S008W08	NENA	51.870
FM-1244	F004S008W08	NENA	32.730
FM-1245	F004S008W08	NENA	1.490
FM-1246	F004S008W09	NENA	37.030
FM-1247	F004S008W09	NENA	8.800
FM-1248	F004S008W09	NENA	7.530
FM-1249	F004S008W09	NENA	46.640
FM-1250	F004S008W09	NENA	38.350
FM-1251	F004S008W04	NENA	1120.000
FM-1252	F004S008W05	NENA	1280.000
FM-1254	F004S008W10	NENA	19.390
FM-1255	F004S008W10	NENA	13.290
FM-1256	F004S008W10	NENA	36.590
FM-1258	F004S008W10	NENA	22.690
FM-1259	F004S008W10	NENA	18.450
FM-1260	F004S008W10	NENA	20.350
FM-1261	F004S008W13	NENA	120.000
FM-1262	F004S008W13	NENA	40.000
FM-1263	F004S008W15	NENA	40.000
FM-1264	F004S008W15	NENA	8.440
FM-1265	F004S008W15	NENA	24.660
FM-1266	F004S008W15	NENA	33.280
FM-1268	F004S008W17	NENA	39.500
FM-1269	F004S008W17	NENA	51.620

## ORIGINAL MENTAL HEALTH LAND TO BE DESIGNATED AS MENTAL HEALTH TRUST LAND

## FEE ESTATE

PARCEL	MTRS	COMMUNITY	ACRES
FM-1270	F004S008W17	NENA	27.840
FM-1271	F004S008W17	NENA	54.280
FM-1272	F004S008W17	NENA	14.950
FM-1273	F004S008W17	NENA	31.820
FM-1274	F004S008W17	NENA	16.990
FM-1275	F004S008W17	NENA	15.150
FM-1276	F004S008W17	NENA	19.170
FM-1277	F004S008W17	NENA	13.310
FM-1278	F004S008W17	NENA	54.160
FM-1279	F004S008W17	NENA	17.220
FM-1280	F004S008W17	NENA	10.240
FM-1281	F004S008W17	NENA	23.210
FM-1282	F004S008W17	NENA	31.840
FM-1283	F004S008W17	NENA	200.000
FM-1284	F004S008W18	NENA	45.020
FM-1285	F004S008W18	NENA	26.170
FM-1286	F004S008W18	NENA	39.390
FM-1287	F004S008W18	NENA	39.610
FM-1288	F004S008W18	NENA	32.550
FM-1289	F004S008W18	NENA	39.830
FM-1290	F004S008W18	NENA	40.050
FM-1291	F004S008W18	NENA	39.840
FM-1292	F004S008W19	NENA	34.460
FM-1293	F004S008W19	NENA	40.160
FM-1294	F004S008W19	NENA	40.170
FM-1295	F004S008W19	NENA	14.880
FM-1296	F004S008W19	NENA	18.120
FM-1297	F004S008W19	NENA	32.890
FM-1298	F004S008W19	NENA	36.210
FM-1299	F004S008W19	NENA	40.170
FM-1300	F004S008W19	NENA	40.180
FM-1301	F004S008W19	NENA	30.980
FM-1302	F004S008W19	NENA	39.900
FM-1303	F004S008W31	NENA	40.000
FM-1304	F004S008W20	NENA	0.490
FM-1305	F004S008W20	NENA	36.410
FM-1306	F004S008W20	NENA	43.380
FM-1307	F004S008W20	NENA	39.330
FM-1308	F004S008W20	NENA	51.400
FM-1309	F004S008W20	NENA	12.430
FM-1310	F004S008W20	NENA	23.310
FM-1311	F004S008W20	NENA	49.770
FM-1312	F004S008W20	NENA	28.970
FM-1313	F004S008W20	NENA	34.100
FM-1314	F004S008W20	NENA	39.020
FM-1315	F004S008W20	NENA	18.150
FM-1316	F004S008W20	NENA	54.410
FM-1317	F004S008W20	NENA	80.000
FM-1318	F004S008W21	NENA	35.650
FM-1319	F004S008W21	NENA	0.280
FM-1320	F004S008W21	NENA	35.930
FM-1321	F004S008W20	NENA	1320.000
FM-1322	F004S008W22	NENA	29.130
FM-1323	F004S008W22	NENA	35.720

## ORIGINAL MENTAL HEALTH LAND TO BE DESIGNATED AS MENTAL HEALTH TRUST LAND

## FEE ESTATE

PARCEL	MTRS	COMMUNITY	ACRES
FM-1324	F004S008W22	NENA	5.400
FM-1325	F004S008W22	NENA	22.270
FM-1326	F004S008W22	NENA	42.820
FM-1327	F004S008W22	NENA	30.160
FM-1328	F004S008W22	NENA	47.130
FM-1329	F004S008W22	NENA	28.660
FM-1330	F004S008W22	NENA	34.530
FM-1331	F004S008W22	NENA	3.760
FM-1332	F004S008W14	NENA	10.230
FM-1333	F004S008W23	NENA	10.500
FM-1334	F004S008W23	NENA	3.340
FM-1335	F004S008W23	NENA	4.350
FM-1336	F004S008W23	NENA	0.350
FM-1337	F004S008W23	NENA	6.520
FM-1338	F004S008W25	NENA	120.000
FM-1339	F004S008W26	NENA	46.440
FM-1340	F004S008W26	NENA	27.930
FM-1341	F004S008W22	NENA	200.000
FM-1342	F004S008W27	NENA	38.120
FM-1343	F004S008W27	NENA	16.140
FM-1344	F004S008W27	NENA	48.000
FM-1345	F004S008W27	NENA	33.680
FM-1346	F004S008W27	NENA	26.550
FM-1347	F004S008W27	NENA	21.170
FM-1348	F004S008W27	NENA	36.240
FM-1349	F004S008W27	NENA	54.280
FM-1350	F004S008W27	NENA	23.260
FM-1351	F004S008W27	NENA	24.420
FM-1352	F004S008W27	NENA	11.060
FM-1353	F004S008W27	NENA	29.570
FM-1354	F004S008W27	NENA	40.000
FM-1355	F004S008W28	NENA	33.860
FM-1356	F004S008W28	NENA	41.190
FM-1357	F004S008W28	NENA	31.530
FM-1358	F004S008W28	NENA	36.560
FM-1359	F004S008W28	NENA	33.490
FM-1360	F004S008W29	NENA	38.980
FM-1361	F004S008W29	NENA	17.350
FM-1362	F004S008W29	NENA	13.540
FM-1363	F004S008W29	NENA	30.210
FM-1364	F004S008W29	NENA	29.670
FM-1365	F004S008W29	NENA	45.800
FM-1366	F004S008W29	NENA	19.180
FM-1367	F004S008W29	NENA	6.970
FM-1368	F004S008W29	NENA	32.630
FM-1369	F004S008W29	NENA	15.400
FM-1370	F004S008W29	NENA	45.700
FM-1371	F004S008W19	NENA	200.000
FM-1372	F004S008W30	NENA	47.250
FM-1373	F004S008W30	NENA	24.130
FM-1374	F004S008W30	NENA	40.150
FM-1375	F004S008W30	NENA	40.100
FM-1376	F004S008W30	NENA	21.510
FM-1377	F004S008W30	NENA	45.640

GINAL MENTAL HEALTH LAND TO BE DESIGNATED AS MENTAL HEALTH TRUST LAND  
 FEE ESTATE

PARCEL	MTRS	COMMUNITY	ACRES
FM-1378	F004S0C8W30	NENA	34.510
FM-1379	F004S008W30	NENA	39.290
FM-1380	F004S008W30	NENA	34.570
FM-1381	F004S008W30	NENA	23.910
FM-1382	F004S008W30	NENA	21.860
FM-1383	F004S008W30	NENA	23.290
FM-1384	F004S008W30	NENA	8.230
FM-1385	F004S008W30	NENA	16.980
FM-1386	F004S008W31	NENA	53.920
FM-1387	F004S008W31	NENA	19.750
FM-1388	F004S008W31	NENA	39.960
FM-1389	F004S008W31	NENA	39.980
FM-1390	F004S008W31	NENA	53.770
FM-1391	F0C4S008W31	NENA	55.550
FM-1392	F004S008W31	NENA	49.820
FM-1393	F004S008W31	NENA	21.980
FM-1394	F004S008W31	NENA	39.980
FM-1395	F004S008W31	NENA	40.000
FM-1396	F004S008W31	NENA	37.300
FM-1397	F004S008W31	NENA	19.260
FM-1398	F004S008W31	NENA	47.090
FM-1399	F004S008W31	NENA	40.000
FM-1400	F004S008W32	NENA	40.000
FM-1401	F004S008W32	NENA	40.000
FM-1402	F004S008W32	NENA	40.870
FM-1403	F004S008W32	NENA	35.580
FM-1404	F004S008W32	NENA	33.620
FM-1405	F004S008W32	NENA	41.360
FM-1406	F004S008W32	NENA	26.000
FM-1407	F004S008W32	NENA	39.480
FM-1408	F004S008W32	NENA	39.530
FM-1409	F004S008W32	NENA	22.320
FM-1410	F004S008W32	NENA	17.290
FM-1411	F004S008W32	NENA	37.050
FM-1412	F004S008W32	NENA	29.980
FM-1413	F004S008W32	NENA	29.440
FM-1414	F004S008W32	NENA	31.240
FM-1415	F004S008W32	NENA	8.750
FM-1416	F004S008W34	NENA	4.520
FM-1417	F004S008W34	NENA	4.330
FM-1418	F004S008W34	NENA	38.660
FM-1419	F004S008W34	NENA	32.960
FM-1420	F004S008W34	NENA	20.180
FM-1421	F004S008W34	NENA	36.110
FM-1422	F004S008W34	NENA	29.110
FM-1423	F004S008W34	NENA	34.820
FM-1424	F0C4S008W34	NENA	31.120
FM-1425	F004S008W34	NENA	8.090
FM-1426	F004S008W34	NENA	13.500
FM-1427	F004S008W34	NENA	120.000
FM-1428	F004S008W35	NENA	400.000
FM-1430	F004S008W35	NENA	27.250
FM-1431	F004S008W35	NENA	39.680
FM-1433	F006S008W24	NENA	38.830

SINAL MENTAL HEALTH LAND TO BE DESIGNATED AS MENTAL HEALTH TRUST LAND

FEE ESTATE

PARCEL	MTRS	COMMUNITY	ACRES
FM-1434	F006S008W24	NENA	38.940
FM-1435	F006S008W24	NENA	39.040
FM-1436	F006S008W24	NENA	39.150
FM-1437	F006S008W32	NENA	100.000
FM-1438	F006S008W01	NENA	9220.000
FM-1439	F009S005W07	HLY	18400.000
FM-1440	F009S005W07	HLY	28.880
FM-1441	F009S005W07	HLY	28.890
FM-1442	F009S005W07	HLY	28.890
FM-1443	F009S005W07	HLY	28.900
FM-1444	F009S005W18	HLY	29.010
FM-1445	F009S005W18	HLY	29.240
FM-1446	F009S005W18	HLY	29.460
FM-1447	F009S005W18	HLY	29.690
FM-1448	F009S005W19	HLY	29.830
FM-1449	F009S005W19	HLY	29.880
FM-1450	F009S005W19	HLY	29.940
FM-1451	F009S005W19	HLY	29.990
FM-1452	F009S005W30	HLY	30.090
FM-1453	F009S005W30	HLY	30.230
FM-1454	F009S005W30	HLY	30.370
FM-1455	F009S005W30	HLY	30.510
FM-1456	F009S005W31	HLY	30.640
FM-1457	F009S005W31	HLY	30.770
FM-1458	F009S005W31	HLY	30.890
FM-1459	F009S005W31	HLY	31.020
FM-1460	F009S006W07	HLY	28.920
FM-1461	F009S006W07	HLY	29.060
FM-1462	F009S006W07	HLY	29.220
FM-1463	F009S006W07	HLY	29.360
FM-1464	F009S006W18	HLY	29.520
FM-1465	F009S006W18	HLY	29.660
FM-1466	F009S006W18	HLY	29.820
FM-1467	F009S006W18	HLY	29.960
FM-1468	F009S006W19	HLY	30.090
FM-1469	F009S006W19	HLY	30.180
FM-1470	F009S006W19	HLY	30.280
FM-1471	F009S006W19	HLY	30.370
FM-1472	F009S006W30	HLY	30.500
FM-1473	F009S006W30	HLY	30.670
FM-1474	F009S006W30	HLY	30.830
FM-1475	F009S006W30	HLY	31.000
FM-1476	F009S006W31	HLY	31.080
FM-1477	F009S006W31	HLY	31.080
FM-1478	F009S006W31	HLY	31.080
FM-1479	F009S006W31	HLY	31.080
FM-1480	F009S006W07	HLY	12960.000
FM-1481	F010S006W01	HLY	39.990
FM-1482	F010S006W01	HLY	39.970
FM-1483	F010S006W01	HLY	39.950
FM-1484	F010S006W01	HLY	39.930
FM-1485	F010S006W02	HLY	39.880
FM-1486	F010S006W02	HLY	39.810
FM-1487	F010S006W02	HLY	39.730

ORIGINAL MENTAL HEALTH LAND TO BE DESIGNATED AS MENTAL HEALTH TRUST LAND

FEE ESTATE

PARCEL	MTRS	COMMUNITY	ACRES
FM-1488	F010S006W02	HLY	39.660
FM-1489	F010S006W03	HLY	39.660
FM-1490	F010S006W03	HLY	39.750
FM-1491	F010S006W01	HLY	2800.000
FM-1494	F010S006W05	HLY	40.020
FM-1495	F010S006W05	HLY	40.010
FM-1496	F010S006W06	HLY	40.000
FM-1497	F010S006W06	HLY	40.000
FM-1498	F010S006W06	HLY	40.000
FM-1499	F010S006W06	HLY	31.160
FM-1500	F010S006W06	HLY	31.340
FM-1501	F010S006W06	HLY	31.500
FM-1502	F010S006W06	HLY	31.680
FM-1503	F010S006W07	HLY	31.810
FM-1504	F010S006W07	HLY	31.900
FM-1505	F010S006W05	HLY	1000.000
FM-1506	F011S007W01	HLY	39.990
FM-1507	F011S007W01	HLY	39.960
FM-1508	F011S007W01	HLY	39.940
FM-1509	F011S007W01	HLY	39.910
FM-1510	F011S007W02	HLY	39.900
FM-1511	F011S007W02	HLY	39.890
FM-1512	F011S007W02	HLY	39.890
FM-1513	F011S007W02	HLY	39.880
FM-1514	F011S007W03	HLY	39.890
FM-1515	F011S007W03	HLY	39.930
FM-1516	F011S007W03	HLY	39.950
FM-1517	F011S007W03	HLY	39.990
FM-1518	F011S007W04	HLY	39.990
FM-1519	F011S007W04	HLY	39.970
FM-1520	F011S007W04	HLY	39.950
FM-1521	F011S007W04	HLY	39.930
FM-1522	F011S007W05	HLY	39.920
FM-1523	F011S007W05	HLY	39.910
FM-1524	F011S007W05	HLY	39.910
FM-1525	F011S007W05	HLY	39.900
FM-1526	F011S007W06	HLY	39.910
FM-1527	F011S007W06	HLY	39.940
FM-1528	F011S007W06	HLY	39.970
FM-1529	F011S007W06	HLY	34.150
FM-1530	F011S007W06	HLY	34.300
FM-1531	F011S007W06	HLY	34.420
FM-1532	F011S007W06	HLY	34.560
FM-1533	F011S007W07	HLY	34.700
FM-1534	F011S007W07	HLY	34.850
FM-1535	F011S007W07	HLY	35.010
FM-1536	F011S007W07	HLY	35.160
FM-1537	F011S007W18	HLY	35.310
FM-1538	F011S007W18	HLY	35.460
FM-1539	F011S007W18	HLY	35.600
FM-1540	F011S007W18	HLY	35.750
FM-1541	F011S007W19	HLY	35.890
FM-1542	F011S007W19	HLY	36.020
FM-1543	F011S007W19	HLY	36.160

ALTH LAND TO BE DESIGNATED AS MENTAL HEALTH TRUST LAND

FEE ESTATE

	MTRS	COMMUNITY	ACRES
	F011S007W19	HLY	36.690
	F011S007W30	HLY	36.410
	F011S007W30	HLY	36.500
	F011S007W30	HLY	36.600
	F011S007W30	HLY	36.690
	F011S007W31	HLY	36.800
	F011S007W31	HLY	36.930
J1	F011S007W01	HLY	15360.000
-03	F011S007W35	HLY	175.000
.52	F011S023W31	LMIN	1899.200
1553-01	F011S024W19	LMIN	5673.540
A-1554	F011S024W23	LMIN	40.000
FM-1560	F011S024W33	LMIN	5.000
FM-1561	F011S024W33	LMIN	5.730
FM-1562	F011S024W27	LMIN	5.510
FM-1563	F011S024W28	LMIN	77.527
FM-1564	F011S024W28	LMIN	348.190
FM-1566	F011S024W28	LMIN	4.990
FM-1567	F011S024W28	LMIN	4.991
FM-1568	F011S024W28	LMIN	4.999
FM-1569	F011S024W28	LMIN	4.997
FM-1570	F011S024W28	LMIN	4.998
FM-1572	F011S024W28	LMIN	4.985
FM-1573	F011S024W28	LMIN	4.991
FM-1574	F011S024W28	LMIN	4.995
FM-1578	F011S024W28	LMIN	4.950
FM-1579	F011S024W28	LMIN	4.800
FM-1580	F011S024W28	LMIN	4.805
FM-1582	F011S024W28	LMIN	5.000
FM-1583	F011S024W28	LMIN	5.000
FM-1584	F011S024W28	LMIN	5.000
FM-1586	F011S024W28	LMIN	4.982
FM-1589	F011S024W28	LMIN	4.943
FM-1593	F011S024W28	LMIN	4.950
FM-1596	F011S024W28	LMIN	4.980
FM-1597	F011S024W28	LMIN	4.950
FM-1598	F011S024W28	LMIN	4.921
FM-1599	F011S024W28	LMIN	4.949
FM-1600	F011S024W28	LMIN	4.950
FM-1601	F011S024W28	LMIN	4.980
FM-1602	F011S024W28	LMIN	4.966
FM-1608	F011S024W25	LMIN	1.180
FM-1609	F011S024W25	LMIN	5.330
FM-1610	F011S024W36	LMIN	1.490
FM-1611	F011S024W36	LMIN	8.630
FM-1612	F011S024W36	LMIN	4.320
FM-1613	F011S024W36	LMIN	3.780
FM-1614	F012S024W01	LMIN	16.370
FM-1615	F012S023W06	LMIN	8.400
FM-1616	F011S023W31	LMIN	34.410
FM-1620	F011S024W25	LMIN	4.780
FM-1623	F011S024W25	LMIN	3.070
FM-1625	F011S024W25	LMIN	4.750
FM-1627	F011S024W25	LMIN	4.870

# **CORRECTION**

**THIS DOCUMENT  
HAS BEEN REPHOTOGRAPHED  
TO ASSURE LEGIBILITY**

GINAL MENTAL HEALTH LAND TO BE DESIGNATED AS MENTAL HEALTH TRUST LAND

FEE ESTATE

PARCEL	MTRS	COMMUNITY	ACRES
FM-1544	F011S007W19	HLY	36.690
FM-1545	F011S007W30	HLY	36.410
FM-1546	F011S007W30	HLY	36.500
FM-1547	F011S007W30	HLY	36.600
FM-1548	F011S007W30	HLY	36.690
FM-1549	F011S007W31	HLY	36.800
FM-1550	F011S007W31	HLY	36.930
FM-1551-01	F011S007W01	HLY	15360.000
FM-1551-03	F011S007W35	HLY	175.000
FM-1552	F011S023W31	LMIN	1899.200
FM-1553-01	F011S024W19	LMIN	5673.540
FM-1554	F011S024W23	LMIN	40.000
FM-1560	F011S024W33	LMIN	5.000
FM-1561	F011S024W33	LMIN	5.730
FM-1562	F011S024W27	LMIN	5.510
FM-1563	F011S024W28	LMIN	77.527
FM-1564	F011S024W28	LMIN	348.190
FM-1566	F011S024W28	LMIN	4.990
FM-1567	F011S024W28	LMIN	4.991
FM-1568	F011S024W28	LMIN	4.999
FM-1569	F011S024W28	LMIN	4.997
FM-1570	F011S024W28	LMIN	4.998
FM-1572	F011S024W28	LMIN	4.985
FM-1573	F011S024W28	LMIN	4.991
FM-1574	F011S024W28	LMIN	4.995
FM-1578	F011S024W28	LMIN	4.950
FM-1579	F011S024W28	LMIN	4.800
FM-1580	F011S024W28	LMIN	4.805
FM-1582	F011S024W28	LMIN	5.000
FM-1583	F011S024W28	LMIN	5.000
FM-1584	F011S024W28	LMIN	5.000
FM-1586	F011S024W28	LMIN	4.982
FM-1589	F011S024W28	LMIN	4.943
FM-1593	F011S024W28	LMIN	4.950
FM-1596	F011S024W28	LMIN	4.980
FM-1597	F011S024W28	LMIN	4.950
FM-1598	F011S024W28	LMIN	4.921
FM-1599	F011S024W28	LMIN	4.949
FM-1600	F011S024W28	LMIN	4.950
FM-1601	F011S024W28	LMIN	4.980
FM-1602	F011S024W28	LMIN	4.966
FM-1608	F011S024W25	LMIN	1.180
FM-1609	F011S024W25	LMIN	5.330
FM-1610	F011S024W36	LMIN	1.490
FM-1611	F011S024W36	LMIN	8.630
FM-1612	F011S024W36	LMIN	4.320
FM-1613	F011S024W36	LMIN	3.780
FM-1614	F012S024W01	LMIN	16.370
FM-1615	F012S023W06	LMIN	8.400
FM-1616	F011S023W31	LMIN	34.410
FM-1620	F011S024W25	LMIN	4.780
FM-1623	F011S024W25	LMIN	3.070
FM-1625	F011S024W25	LMIN	4.750
FM-1627	F011S024W25	LMIN	4.870

## ORIGINAL MENTAL HEALTH LAND TO BE DESIGNATED AS MENTAL HEALTH TRUST LAND

## FEE ESTATE

PARCEL	MTRS	COMMUNITY	ACRES
FM-1636	F011S024W36	LMIN	4.760
FM-1643	F011S024W36	LMIN	4.760
FM-1644	F011S024W36	JMIN	4.680
FM-1645	F012S024W01	LMIN	4.830
FM-1648	F012S023W06	LMIN	4.700
FM-1653	F011S024W36	LMIN	4.830
FM-1654	F011S024W36	LMIN	4.850
FM-1657	F011S024W36	LMIN	4.750
FM-1663-01	F012S006W36	HLY	16968.800
FM-1664	F012S006W06	HLY	37.070
FM-1665	F012S006W06	HLY	37.140
FM-1666	F012S006W06	HLY	37.200
FM-1667	F012S006W06	HLY	37.270
FM-1668	F012S006W07	HLY	37.350
FM-1669	F012S006W06	HLY	37.450
FM-1670	F012S006W07	HLY	37.550
FM-1671	F012S006W07	HLY	37.650
FM-1672	F012S006W18	HLY	37.770
FM-1673	F012S006W18	HLY	37.930
FM-1674	F012S006W18	HLY	38.070
FM-1675	F012S006W18	HLY	38.230
FM-1676	F012S006W19	HLY	38.390
FM-1677	F012S006W19	HLY	38.560
FM-1678	F012S006W19	HLY	38.740
FM-1679	F012S006W19	HLY	38.910
FM-1686	F012S006W13	HLY	38.410
FM-1687	F012S006W13	HLY	41.480
FM-1688	F012S006W13	HLY	43.450
FM-1689	F012S006W13	HLY	42.430
FM-1690	F012S006W13	HLY	41.200
FM-1691	F012S006W13	HLY	37.430
FM-1692-01	F012S006W13	HLY	80.000
FM-1693	F012S006W23	HLY	42.680
FM-1694	F012S006W23	HLY	41.480
FM-1695	F012S006W23	HLY	41.280
FM-1696	F012S006W23	HLY	41.040
FM-1697	F012S006W24	HLY	36.520
FM-1698	F012S006W24	HLY	36.520
FM-1699	F012S006W24	HLY	36.540
FM-1700	F012S006W24	HLY	36.540
FM-1701-01	F012S007W01	HLY	13042.490
FM-1702	F012S007W08	HLY	15.950
FM-1703	F012S007W08	HLY	36.800
FM-1704	F012S007W17	HLY	18.920
FM-1705	F012S007W17	HLY	17.900
FM-1706	F012S007W17	HLY	16.330
FM-1707	F012S007W17	HLY	41.770
FM-1708	F012S007W20	HLY	15.590
FM-1709	F012S007W20	HLY	6.450
FM-1712	F012S007W29	HLY	2.760
FM-1713	F012S007W28	HLY	14.820
FM-1714	F012S007W28	HLY	29.000
FM-1715	F012S007W28	HLY	24.230
FM-1716	F012S007W28	HLY	33.050

SIGNAL MENTAL HEALTH LAND TO BE DESIGNATED AS MENTAL HEALTH TRUST LAND

FEE ESTATE

PARCEL	MTRS	COMMUNITY	ACRES
FM-1717	F012S007W29	HLY	17.760
FM-1718	F012S007W29	HLY	34.060
FM-1719	F012S007W32	HLY	40.230
FM-1720	F012S007W32	HLY	16.940
FM-1721	F012S007W32	HLY	30.990
FM-1722	F012S007W32	HLY	37.670
FM-1723	F012S007W32	HLY	45.460
FM-1727	F012S023W04	LMIN	5616.650
FM-1728-01	F012S024W01	LMIN	11770.590
FM-1729	F012S025W01	LMIN	7018.580
FM-5010	F003N008E32	CHNA	5.000
FM-5014	F001S002W08	FBKS	0.020
FM-5015	F003N008E29	CHNA	3.500
SM-0001	S016N002E01	MOA	17.940
SM-0002	S016N002E01	MOA	26.330
SM-0003	S016N002E01	MOA	33.900
SM-0005	S016N002E04	MOA	150.000
SM-0019	S016N002E07	MOA	45.00J
SM-0024	S016N002E08	MCA	100.000
SM-0026	S016N002E08	MOA	100.600
SM-0027	S016N002E08	MOA	5.000
SM-0041-B	S016N002E17	MOA	66.080
SM-0043	S017N002E23	MTSU	40.000
SM-0044	S017N002E25	MTSU	5.000
SM-0045	S017N002E25	MTSU	10.000
SM-0050-B	S018N001E12	MTSU	80.000
SM-0052	S018N002E03	MTSU	160.000
SM-0063	S018N002E07	MTSU	35.420
SM-0064	S018N002E07	MTSU	35.520
SM-0065	S018N002E07	MTSU	220.000
SM-0082	S018N003E07	MTSU	2.750
SM-0083	S018N003E07	MTSU	3.510
SM-0087	S018N003E07	MTSU	1.130
SM-0099	S018N003E08	MTSU	0.130
SM-0101	S018N003E08	MTSU	3.640
SM-0104	S018N003E08	MTSU	4.360
SM-0105	S018N003E08	MTSU	17.460
SM-0130	S019N003E32	MTSU	13.340
SM-0131	S019N003E32	MTSU	13.950
SM-0132	S019N003E32	MTSU	19.890
SM-0133	S019N003E32	MTSU	20.000
SM-0134	S019N003E32	MTSU	160.000
SM-0135	S019N003E24	MTSU	3358.800
SM-0148	S019N005E01	MTSU	1160.000
SM-0149	S019N005E02	MTSU	50.810
SM-0150	S019N005E02	MTSU	3.720
SM-0151	S019N005E02	MTSU	38.550
SM-0152	S019N005E02	MTSU	3.950
SM-0153	S019N005E02	MTSU	0.140
SM-0154	S019N005E03	MTSU	15.000
SM-0159	S019N005E03	MTSU	2.030
SM-0160	S019N005E03	MTSU	3.320
SM-0173	S019N006E04	MTSU	1760.000
SM-0174	S019N006E06	MTSU	32.030

## ORIGINAL MENTAL HEALTH LAND TO BE DESIGNATED AS MENTAL HEALTH TRUST LAND

## FEE ESTATE

PARCEL	MTRS	COMMUNITY	ACRES
SM-0175	S019N006E06	MTSU	32.160
SM-0176	S019N006E06	MTSU	32.300
SM-0177	S019N006E06	MTSU	32.430
SM-0178	S020N005E01	MTSU	2540.000
SM-0178-C	S020N005E06	MTSU	320.000
SM-0179-F	S020N005E09	MTSU	2240.000
SM-0196	S020N005E33	MTSU	240.000
SM-0196-A	S020N005E34	MTSU	480.000
SM-0196-B02	S020N005E35	MTSU	27.500
SM-0197-A	S020N005E35	MTSU	2.540
SM-0198	S020N005E35	MTSU	4.450
SM-0199	S020N005E35	MTSU	5.890
SM-0201	S020N005E35	MTSU	0.540
SM-0211-E	S020N006E29	MTSU	80.000
SM-0211-F	S020N006E28	MTSU	320.000
SM-0211-001	S020N006E13	MTSU	2660.000
SM-0211-P	S020N006E22	MTSU	2.169
SM-0246	S020N006E13	MTSU	34.360
SM-0247	S020N006E13	MTSU	30.210
SM-0248	S020N006E13	MTSU	41.440
SM-0264	S020N006E24	MTSU	30.720
SM-0268-A	S020N006E25	MTSU	40.950
SM-0269	S020N006E25	MTSU	52.800
SM-0270	S020N006E25	MTSU	59.070
SM-0271	S020N006E25	MTSU	49.650
SM-0272	S020N006E26	MTSU	37.000
SM-0273	S020N006E26	MTSU	24.470
SM-0274	S020N006E26	MTSU	59.430
SM-0275	S020N006E26	MTSU	59.830
SM-0282	S020N006E31	MTSU	10.460
SM-0283	S020N006E31	MTSU	27.570
SM-0284	S020N006E31	MTSU	29.830
SM-0285	S020N006E31	MTSU	4.420
SM-0287	S020N006E31	MTSU	51.660
SM-0289	S020N006E31	MTSU	31.900
SM-0290	S020N006E31	MTSU	880.000
SM-0291	S020N006E32	MTSU	3.200
SM-0292	S020N006E32	MTSU	3.650
SM-0293	S020N006E32	MTSU	13.800
SM-0294	S020N006E32	MTSU	30.160
SM-0295	S020N006E32	MTSU	33.980
SM-0296	S020N006E32	MTSU	35.390
SM-0297	S020N006E32	MTSU	41.040
SM-0298	S020N006E33	MTSU	24.070
SM-0299	S020N006E33	MTSU	19.670
SM-0300	S020N006E33	MTSU	34.980
SM-0301	S020N006E33	MTSU	31.310
SM-0302	S020N006E33	MTSU	52.780
SM-0303	S020N006E33	MTSU	55.770
SM-0304	S020N006E34	MTSU	13.510
SM-0305	S020N006E25	MTSU	2321.900
SM-0339	S007S013W01	HOMR	1.000
SM-0340	S007S013W01	HOMR	0.100
SM-0347	S008S013W21	HOMR	1.920

ORIGINAL MENTAL HEALTH LAND TO BE DESIGNATED AS MENTAL HEALTH TRUST LAND

FEE ESTATE

PARCEL	MTRS	COMMUNITY	ACRES
SM-0348	S008S013W21	HOMR	2.250
SM-0349	S008S013W21	HOMR	2.520
SM-0350	S008S013W21	HOMR	2.760
SM-0351	S008S013W21	HOMR	2.600
SM-0357	S008S013W21	HOMR	1.650
SM-0358	S008S013W21	HOMR	2.720
SM-0359	S008S013W21	HOMR	2.690
SM-0361	S008S013W21	HOMR	2.540
SM-0365	S008S013W21	HOMR	1.780
SM-0372	S008S013W21	HOMR	1.740
SM-0374	S008S013W21	HOMR	1.960
SM-0375	S008S013W22	HOMR	1.810
SM-0376	S008S013W22	HOMR	1.980
SM-0377	S008S013W22	HOMR	1.900
SM-0381	S008S013W22	HOMR	1.960
SM-0382	S008S013W22	HOMR	1.620
SM-0386	S008S013W21	HOMR	2.250
SM-0388	S008S013W22	HOMR	2.530
SM-0409	S008S013W20	HOMR	4.580
SM-0410	S008S013W28	HOMR	4.830
SM-0411	S008S013W20	HOMR	2.720
SM-0412	S008S013W20	HOMR	1.460
SM-0413	S008S013W21	HOMR	1.840
SM-0414	S008S013W21	HOMR	3.060
SM-0415	S008S013W18	HOMR	16.340
SM-0416	S008S013W19	HOMR	2.600
SM-0422-D	S008S013W09	HOMR	4952.110
SM-0454	S029S019W33	KDK	1.320
SM-0460	S029S019W34	KDK	0.570
SM-0461	S029S019W34	KDK	0.730
SM-0471	S002N012W02	KSOL	20.000
SM-0475	S003N011W30	KSOL	27.280
SM-0477	S003N012W01	KSOL	23.350
SM-0479	S003N012W02	KSOL	2.340
SM-0480	S003N012W02	KSOL	1.660
SM-0481	S003N012W02	KSOL	5.130
SM-0482	S003N012W02	KSOL	3.660
SM-0483	S003N012W03	KSOL	122.500
SM-0494-04	S005N008W09	KSOL	320.000
SM-0494-D01	S005N008W03	KSOL	240.000
SM-0497	S005N008W03	KSOL	40.150
SM-0498	S005N008W03	KSOL	40.170
SM-0499	S005N008W03	KSOL	40.190
SM-0500	S005N008W03	KSOL	40.210
SM-0550	S005N008W24	KSOL	39.950
SM-0551	S005N008W24	KSOL	39.830
SM-0552	S005N008W24	KSOL	39.860
SM-0553	S005N008W24	KSOL	13.330
SM-0554	S005N008W24	KSOL	25.450
SM-0559-A	S005N008W24	KSOL	80.000
SM-0559-C	S005N008W24	KSOL	80.000
SM-0559-F	S005N008W26	KSOL	160.000
SM-0567	S005N008W26	KSOL	5.000
SM-0594-A	S005N008W34	KSOL	160.000

## ORIGINAL MENTAL HEALTH LAND TO BE DESIGNATED AS MENTAL HEALTH TRUST LAND

## FEE ESTATE

PARCEL	MTRS	COMMUNITY	ACRES
SM-0595	S005N008W27	KSOL	3.680
SM-0595-A	S005N008W22	KSOL	3.680
SM-0618	S005N008W29	KSOL	19.020
SM-0664	S005N008W26	KSOL	1.950
SM-0669	S005N008W26	KSOL	2.000
SM-0670	S005N008W21	KSOL	3.820
SM-0766	S005N010W05	KSOL	40.000
SM-0997-01	S006N011W03	KSOL	6660.000
SM-1005	S006N011W05	KSOL	39.890
SM-1006	S006N011W05	KSOL	39.940
SM-1007	S006N011W05	KSOL	680.000
SM-1008	S006N011W06	KSOL	39.860
SM-1009	S006N011W06	KSOL	35.230
SM-1010	S006N011W06	KSOL	35.370
SM-1011	S006N011W07	KSOL	35.480
SM-1012	S006N011W07	KSOL	35.550
SM-1093	S007N011W01	KSOL	2.650
SM-1104	S007N011W04	KSOL	20.200
SM-1117-01	S007N011W15	KSOL	467.500
SM-1118	S007N011W09	KSOL	10.260
SM-1119	S007N011W09	KSOL	11.550
SM-1141-01	S007N011W16	KSOL	26.400
SM-1142-01	S007N011W16	KSOL	11.100
SM-1143	S007N011W19	KSOL	40.280
SM-1146-01	S007N011W19	KSOL	520.000
SM-1146-04	S007N011W20	KSOL	180.000
SM-1147	S007N011W20	KSOL	27.660
SM-1148	S007N011W20	KSOL	16.930
SM-1149	S007N011W20	KSOL	40.360
SM-1150	S007N011W20	KSOL	40.430
SM-1151	S007N011W20	KSOL	39.970
SM-1153	S007N011W21	KSOL	28.250
SM-1154-A	S007N011W21	KSOL	20.000
SM-1159	S007N011W27	KSOL	23.990
SM-1160	S007N011W27	KSOL	34.430
SM-1162-01	S007N011W27	KSOL	600.000
SM-1164	S007N011W30	KSOL	34.400
SM-1165	S007N011W30	KSOL	34.460
SM-1169	S007N011W31	KSOL	39.890
SM-1172-01	S007N011W31	KSOL	160.000
SM-1173-01	S007N011W31	KSOL	40.000
SM-1197	S007N012W13	KSOL	5.210
SM-1322-02	S008N011W20	KSOL	5.000
SM-1326	S008N011W23	KSOL	41.230
SM-1327-01	S008N011W23	KSOL	36.990
SM-1327-02	S008N011W23	KSOL	3.010
SM-1333	S008N011W25	KSOL	3.290
SM-1344	S008N011W25	KSOL	5.030
SM-1365-03	S008N011W26	KSOL	5.000
SM-1375	S008N011W26	KSOL	6.570
SM-1376	S008N011W26	KSOL	5.470
SM-1377	S008N011W26	KSOL	5.000
SM-1382	S008N011W28	KSOL	4.720
SM-1383	S008N011W28	KSOL	4.740

ORIGINAL MENTAL HEALTH LAND TO BE DESIGNATED AS MENTAL HEALTH TRUST LAND

FEE ESTATE

PARCEL	MTRS	COMMUNITY	ACRES
SM-1384	S008N011W28	KSOL	2.890
SM-1385	S008N011W28	KSOL	3.700
SM-1386	S008N011W28	KSOL	5.390
SM-1387	S008N011W28	KSOL	1.570
SM-1388	S008N011W28	KSOL	4.920
SM-1389	S008N011W28	KSOL	4.480
SM-1390	S008N011W28	KSOL	4.610
SM-1391	S008N011W28	KSOL	100.000
SM-1391-A	S008N011W28	KSOL	5.000
SM-1434	S008N011W34	KSOL	5.160
SM-1435	S008N011W34	KSOL	2.290
SM-1436	S008N011W34	KSOL	3.280
SM-1438	S008N011W34	KSOL	5.000
SM-1439	S008N011W34	KSOL	5.000
SM-1440	S008N011W34	KSOL	5.000
SM-1442	S008N011W34	KSOL	60.000
SM-1476	S011N003W10	MOA	120.000
SM-1479	S011N003W14	MOA	37.500
SM-1505-01	S012N011W03	TYNK	1280.000
SM-1505-A01	S012N012W01	TYNK	3347.310
SM-1506-01	S012N012W19	TYNK	5900.000
SM-1506-A01	S012N013W04	TYNK	14341.600
SM-1507	S012N012W33	TYNK	159.910
SM-1508	S012N012W33	TYNK	120.520
SM-1509	S012N012W33	TYNK	121.510
SM-1510	S012N012W33	TYNK	134.010
SM-1522	S013N003W21	MOA	3.000
SM-1526	S013N003W28	MOA	70.000
SM-1530-A01	S013N010W04	TYNK	10857.320
SM-1530-B01	S013N011W01	TYNK	14971.250
SM-1530-B02	S013N011W13	TYNK	2080.000
SM-1530-C01	S013N012W01	TYNK	10216.320
SM-1530-D01	S013N013W01	TYNK	15328.000
SM-1547	S014N002W14	MOA	2.500
SM-1548	S014N002W14	MOA	2.500
SM-1549	S014N002W14	MOA	2.140
SM-1550	S014N002W14	MOA	2.860
SM-1554	S014N002W14	MOA	1.760
SM-1569	S014N002W14	MOA	1.990
SM-1570	S014N002W14	MOA	2.500
SM-1581	S014N002W14	MOA	2.500
SM-1598	S014N002W14	MOA	2.010
SM-1601	S014N002W14	MOA	2.500
SM-1623	S014N002W23	MTSU	800.000
SM-1632	S014N004W04	MTSU	61.510
SM-1638	S014N004W04	MTSU	68.180
SM-1661-02	S014N004W08	MTSU	69.000
SM-1668	S014N004W08	MTSU	3.223
SM-1670-02	S014N004W08	MTSU	119.760
SM-1682	S014N004W09	MTSU	4.410
SM-1683	S014N004W09	MTSU	3.980
SM-1696	S014N004W09	MTSU	4.950
SM-1729	S014N004W16	MTSU	9.950
SM-1730	S014N004W16	MTSU	33.620

ORIGINAL MENTAL HEALTH LAND TO BE DESIGNATED AS MENTAL HEALTH TRUST LAND

FEE ESTATE

PARCEL	MTRS	COMMUNITY	ACRES
SM-1732-02	S014N004W16	MTSU	156.890
SM-1734	S014N004W17	MTSU	33.360
SM-1735	S014N004W17	MTSU	26.280
SM-1736	S014N004W17	MTSU	8.360
SM-1737	S014N004W17	MTSU	230.000
SM-1743	S014N004W19	MTSU	149.260
SM-1744	S014N004W19	MTSU	149.630
SM-1745	S014N004W19	MTSU	301.150
SM-1747	S014N004W30	MTSU	360.610
SM-1748	S014N004W30	MTSU	18.740
SM-1749	S014N004W30	MTSU	28.060
SM-1750	S014N004W30	MTSU	40.000
SM-1759	S014N004W32	MTSU	40.000
SM-1770	SC14N012W01	TYNK	22939.960
SM-1771	S014N013W01	TYNK	11520.000
SM-1772	S015N003W05	MTSU	160.000
SM-1773	S015N003W06	MTSU	32.130
SM-1774	S015N003W06	MTSU	32.250
SM-1775	S015N003W06	MTSU	80.000
SM-1776	S015N003W06	MTSU	60.000
SM-1777	S015N003W08	MTSU	162.500
SM-1778	S015N003W09	MTSU	31.790
SM-1802	S015N004W20	MTSU	2.955
SM-1803	S015N004W20	MTSU	2.501
SM-1805	S015N004W20	MTSU	4.705
SM-1808	S015N004W20	MTSU	4.970
SM-1812	S015N004W20	MTSU	6.005
SM-1826	S015N004W20	MTSU	14.963
SM-1829	S015N004W20	MTSU	4.646
SM-1832	S015N004W20	MTSU	4.640
SM-1833	S015N004W20	MTSU	4.992
SM-1845	S015N004W19	MTSU	475.800
SM-1848	S015N004W30	MTSU	598.870
SM-1860	S015N005W24	MTSU	297.040
SM-1868	S016N003W02	MTSU	40.240
SM-1869	S016N003W02	MTSU	40.240
SM-1870	S016N003W02	MTSU	40.240
SM-1871	S016N003W02	MTSU	40.240
SM-1872	S016N003W02	MTSU	47.820
SM-1873	S016N003W02	MTSU	36.010
SM-1874	S016N003W02	MTSU	5.000
SM-1879	S016N003W10	MTSU	120.000
SM-1882	S016N003W14	MTSU	160.000
SM-1891	S016N003W27	MTSU	40.000
SM-1892	S016N003W34	MTSU	28.970
SM-1919-A	S017N004W01	MTSU	3080.000
SM-1929	S017N004W11	MTSU	5.000
SM-1930	S017N004W11	MTSU	4.780
SM-1931	SC17N004W11	MTSU	5.920
SM-1932	SC17N004W11	MTSU	4.750
SM-1935	S017N004W11	MTSU	2.000
SM-1936	S017N004W11	MTSU	3.970
SM-1937	S017N004W11	MTSU	4.510
SM-1938	S017N004W11	MTSU	4.560

## ORIGINAL MENTAL HEALTH LAND TO BE DESIGNATED AS MENTAL HEALTH TRUST LAND

## FEE ESTATE

PARCEL	MTRS	COMMUNITY	ACRES
SM-1939	S017N004W11	MTSU	6.210
SM-1940	S017N004W11	MTSU	5.000
SM-1941	S017N004W11	MTSU	4.570
SM-1942	S017N004W11	MTSU	3.670
SM-1943	S017N004W11	MTSU	4.450
SM-1944	S017N004W11	MTSU	4.400
SM-1945	S017N004W11	MTSU	3.830
SM-1946	S017N004W11	MTSU	5.540
SM-1947	S017N004W11	MTSU	5.440
SM-1948	S017N004W11	MTSU	5.050
SM-1949	S017N004W11	MTSU	7.140
SM-1950	S017N004W11	MTSU	4.620
SM-1951	S017N004W11	MTSU	2.080
SM-1952	S017N004W11	MTSU	1.960
SM-1953	S017N004W11	MTSU	0.710
SM-1954	S017N004W11	MTSU	1.370
SM-1955	S017N004W11	MTSU	5.000
SM-1956	S017N004W11	MTSU	5.000
SM-1957	S017N004W11	MTSU	5.000
SM-1958	S017N004W11	MTSU	5.000
SM-1959	S017N004W11	MTSU	5.000
SM-1960	S017N004W11	MTSU	5.000
SM-1961	S017N004W11	MTSU	20.000
SM-1962	S017N004W11	MTSU	10.000
SM-1963	S017N004W11	MTSU	10.000
SM-1964	S017N004W11	MTSU	10.000
SM-1975	S017N004W12	MTSU	4.100
SM-1989	S017N004W11	MTSU	9.220
SM-1992	S017N004W12	MTSU	4.970
SM-1993	S017N004W13	MTSU	7.440
SM-1994	S017N004W13	MTSU	1.460
SM-1995	S017N004W13	MTSU	4.010
SM-1996	S017N004W13	MTSU	9.820
SM-1997	S017N004W13	MTSU	4.340
SM-2000	S017N004W13	MTSU	6.130
SM-2001	S017N004W13	MTSU	6.510
SM-2002	S017N004W13	MTSU	2.500
SM-2003	S017N004W13	MTSU	5.000
SM-2005	S017N004W13	MTSU	4.980
SM-2006	S017N004W13	MTSU	4.980
SM-2008	S017N004W13	MTSU	0.730
SM-2009	S017N004W13	MTSU	1.210
SM-2013	S017N004W13	MTSU	130.000
SM-2017	S017N004W14	MTSU	4.100
SM-2018	S017N004W14	MTSU	5.000
SM-2025-01	S017N004W14	MTSU	20.000
SM-2026	S017N004W14	MTSU	4.400
SM-2037	S017N004W14	MTSU	1.000
SM-2041	S017N004W14	MTSU	5.960
SM-2053	S017N004W15	MTSU	115.450
SM-2054	S017N004W15	MTSU	10.400
SM-2055	S017N004W15	MTSU	5.000
SM-2056	S017N004W15	MTSU	143.510
SM-2058	S017N004W15	MTSU	5.000

ORIGINAL MENTAL HEALTH LAND TO BE DESIGNATED AS MENTAL HEALTH TRUST LAND

FEE ESTATE

PARCEL	MTRS	COMMUNITY	ACRES
SM-2060	S017N004W15	MTSU	5.000
SM-2061	S017N004W15	MTSU	5.000
SM-2062	S017N004W15	MTSU	5.000
SM-2063	S017N004W15	MTSU	11.210
SM-2064	S017N004W16	MTSU	150.470
SM-2065	S017N004W16	MTSU	5.000
SM-2066	S017N004W16	MTSU	5.000
SM-2067	S017N004W16	MTSU	2.850
SM-2068	S017N004W16	MTSU	151.980
SM-2069	S017N004W16	MTSU	159.970
SM-2070	S017N004W16	MTSU	108.670
SM-2071	S017N004W16	MTSU	14.690
SM-2072	S017N004W17	MTSU	160.000
SM-2074	S017N004W17	MTSU	160.440
SM-2075	S017N004W17	MTSU	160.050
SM-2079-B	S017N004W18	MTSU	79.000
SM-2080	S017N004W18	MTSU	160.060
SM-2110	S017N004W20	MTSU	2268.150
SM-2116	S017N004W21	MTSU	4.400
SM-2122	S017N004W21	MTSU	2.000
SM-2123	S017N004W21	MTSU	2.270
SM-2125	S017N004W21	MTSU	5.000
SM-2126	S017N004W21	MTSU	5.000
SM-2127	S017N004W21	MTSU	5.000
SM-2128	S017N004W21	MTSU	5.000
SM-2129	S017N004W21	MTSU	5.000
SM-2130	S017N004W21	MTSU	5.000
SM-2131	S017N004W21	MTSU	5.000
SM-2132	S017N004W21	MTSU	1.500
SM-2133	S017N004W21	MTSU	5.000
SM-2134	S017N004W21	MTSU	5.000
SM-2136	S017N004W21	MTSU	5.000
SM-2138	S017N004W21	MTSU	5.000
SM-2155	S017N004W23	MTSU	4.940
SM-2156	S017N004W23	MTSU	4.760
SM-2176	S017N004W23	MTSU	2.680
SM-2177	S017N004W23	MTSU	5.000
SM-2180	S017N004W23	MTSU	4.880
SM-2181	S017N004W23	MTSU	1.300
SM-2182	S017N004W23	MTSU	3.200
SM-2184	S017N004W23	MTSU	5.000
SM-2186	S017N004W23	MTSU	5.000
SM-2187	S017N004W23	MTSU	4.650
SM-2189	S017N004W24	MTSU	240.000
SM-2191	S017N004W24	MTSU	5.000
SM-2193	S017N004W26	MTSU	6.250
SM-2198	S017N004W27	MTSU	1.050
SM-2199	S017N004W27	MTSU	0.221
SM-2200	S017N004W27	MTSU	0.918
SM-2202	S017N004W27	MTSU	1.966
SM-2203	S017N004W27	MTSU	1.283
SM-2206	S017N004W27	MTSU	2.200
SM-2208	S017N004W27	MTSU	66.100
SM-2209	S017N004W27	MTSU	5.000

ORIGINAL MENTAL HEALTH LAND TO BE DESIGNATED AS MENTAL HEALTH TRUST LAND

FEE ESTATE

PARCEL	MTRS	COMMUNITY	ACRES
SM-2210	S017N004W27	MTSU	5.000
SM-2212	S017N004W27	MTSU	5.000
SM-2226	S017N004W28	MTSU	135.000
SM-2227	S017N004W28	MTSU	4.020
SM-2228	S017N004W28	MTSU	2.450
SM-2229	S017N004W28	MTSU	2.200
SM-2231	S017N004W28	MTSU	4.630
SM-2235	S017N004W29	MTSU	5.000
SM-2242	S017N004W29	MTSU	5.000
SM-2243	S017N004W29	MTSU	4.200
SM-2245	S017N004W29	MTSU	4.200
SM-2246	S017N004W29	MTSU	5.000
SM-2257	S017N004W29	MTSU	5.000
SM-2258	S017N004W29	MTSU	5.000
SM-2259	S017N004W29	MTSU	2.500
SM-2260	S017N004W29	MTSU	2.000
SM-2262	S017N004W29	MTSU	2.500
SM-2266	S017N004W29	MTSU	568.130
SM-2267	S017N004W30	MTSU	4.690
SM-2268	S017N004W30	MTSU	0.840
SM-2269	S017N004W30	MTSU	3.800
SM-2270	S017N004W30	MTSU	2.600
SM-2271	S017N004W30	MTSU	3.130
SM-2284	S017N004W30	MTSU	2.090
SM-2302	S017N004W30	MTSU	10.000
SM-2328	S017N004W31	MTSU	2.390
SM-2365	S017N004W33	MTSU	2.920
SM-2367	S017N004W33	MTSU	4.680
SM-2372	S017N004W33	MTSU	3.140
SM-2388	S017N004W33	MTSU	4.650
SM-2392	S017N004W34	MTSU	5.770
SM-2409	S018N001W05	MTSU	41.030
SM-2410	S018N001W05	MTSU	40.900
SM-2411	S018N001W05	MTSU	40.760
SM-2412	S018N001W05	MTSU	40.630
SM-2413	S018N001W05	MTSU	480.000
SM-2414	S018N001W06	MTSU	40.490
SM-2415	S018N001W06	MTSU	40.350
SM-2416	S018N001W06	MTSU	40.200
SM-2417	S018N001W06	MTSU	34.310
SM-2418	S018N001W06	MTSU	34.240
SM-2419	S018N001W06	MTSU	34.220
SM-2420	S018N001W06	MTSU	34.190
SM-2421	S018N001W06	MTSU	840.000
SM-2422	S018N001W07	MTSU	34.260
SM-2423	S018N001W07	MTSU	34.410
SM-2424	S018N001W07	MTSU	34.570
SM-2425	S018N001W07	MTSU	34.720
SM-2434	S018N003W05	MTSU	160.000
SM-2435	S018N003W07	MTSU	34.320
SM-2436	S018N003W07	MTSU	34.400
SM-2437	S018N003W07	MTSU	34.480
SM-2438	S018N003W07	MTSU	360.000
SM-2440-01	S018N003W21	MTSU	145.000

## ORIGINAL MENTAL HEALTH LAND TO BE DESIGNATED AS MENTAL HEALTH TRUST LAND

## FEE ESTATE

PARCEL	MTRS	COMMUNITY	ACRES
SM-2441	S018N003W23	MTSU	80.000
SM-2445 -B	S018N003W28	MTSU	80.000
SM-2456	S020N004W08	WILL	80.000
SM-2457	S020N004W09	WILL	160.000
SM-2458	S020N004W17	WILL	40.000
SM-2460	S020N004W30	WILL	160.000
SM-2461	S020N004W31	WILL	31.230
SM-2463	S020N004W31	WILL	120.000
SM-2465	S020N004W34	WILL	90.000
SM-2466	S020N004W35	WILL	40.000
SM-2467	S020N004W35	WILL	120.000
SM-2470	S020N005W12	WILL	80.000
SM-2471	S020N005W12	WILL	16.640
SM-2474	S021N004W06	WILL	40.000
SM-2476	S021N004W07	WILL	40.000
SM-2487	S025N005W25	TALK	40.000
SM-2488	S026N004W06	TALK	40.030
SM-2489	S026N004W06	TALK	34.540
SM-2490	S026N004W06	TALK	34.650
SM-2491	S026N004W06	TALK	34.770
SM-2492	S026N004W06	TALK	34.880
SM-2493	S026N004W06	TALK	93.000
SM-2496	S026N004W06	TALK	5.000
SM-2497	S026N004W06	TALK	5.000
SM-2504	S026N004W06	TALK	4.619
SM-2505	S026N004W06	TALK	5.000
SM-2506	S026N004W06	TALK	5.000
SM-2522	S026N004W06	TALK	5.000
SM-2523	S026N004W06	TALK	5.000
SM-2527	S026N004W06	TALK	5.000
SM-2528	S026N004W06	TALK	5.000
SM-2529	S026N004W07	TALK	35.000
SM-2530	S026N004W07	TALK	35.110
SM-2539	S026N004W07	TALK	52.000
SM-2546	S026N004W07	TALK	6.277
SM-2564	S026N004W07	TALK	5.000
SM-2565	S026N004W07	TALK	5.000
SM-2580-A	S026N004W19	TALK	15.000
SM-2581	S026N004W30	TALK	35.000
SM-2599	S026N005W11	TALK	34.190
SM-2605	S026N005W12	TALK	40.000
SM-2607-A	S026N005W12	TALK	480.000
SM-5011	S007N011W21	KSOL	10.000
SM-5018	S008S013W09	HOMR	2.000
SM-5019	S008S013W21	HOMR	1.000
SM-5020	S008S013W15	HOMR	16.000
SM-5022	S008S013W19	HOMR	0.600

Number of Parcels 2207

466179.976

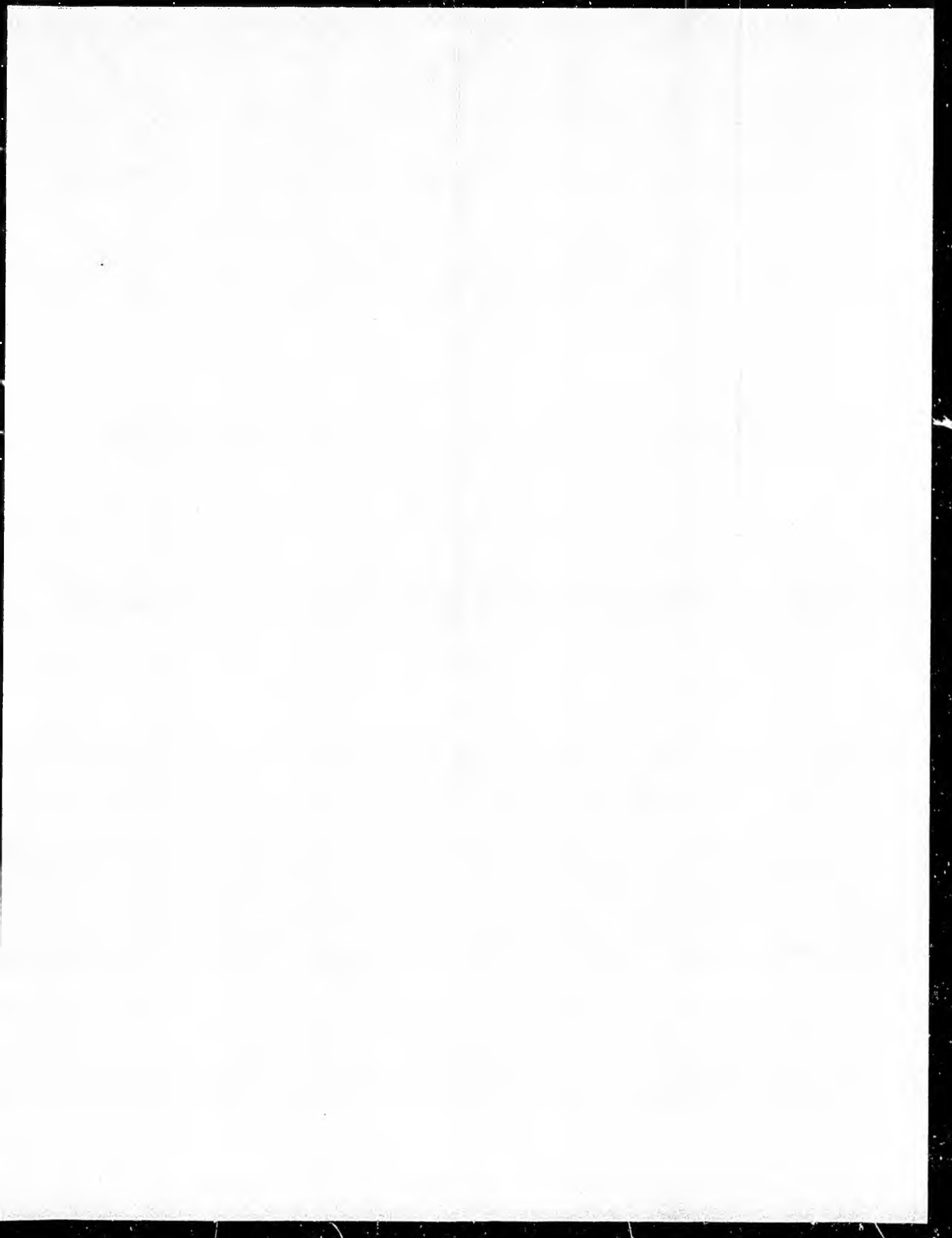

ORIGINAL MENTAL HEALTH LAND TO BE DESIGNATED AS MENTAL HEALTH TRUST LAND  
 MINERAL ESTATE - HYDROCARBON ONLY

PARCEL	MTRS	COMMUNITY	ACRES
SM-0512	S005N008W06	KSOL	38.000
SM-0517	S005N008W06	KSOL	3.280
SM-0520	S005N008W06	KSOL	11.590
SM-0521	S005N008W06	KSOL	1.250
SM-0524	S005N008W07	KSOL	38.050
SM-0525	S005N008W14	KSOL	32.500
SM-0526	S005N008W19	KSOL	38.760
SM-0527	S005N008W19	KSOL	38.860
SM-0528	S005N008W19	KSOL	39.080
SM-0532	S005N008W21	KSOL	3.960
SM-0537	S005N008W21	KSOL	3.750
SM-0538	S005N008W21	KSOL	2.500
SM-0539	S005N008W21	KSOL	3.750
SM-0540	S005N008W21	KSOL	5.000
SM-0541	S005N008W21	KSOL	5.000
SM-0542	S005N008W21	KSOL	5.000
SM-0543	S005N008W21	KSOL	5.000
SM-0545	S005N008W21	KSOL	13.640
SM-0546	S005N008W22	KSOL	395.000
SM-0562	S005N008W26	KSOL	10.000
SM-0563	S005N008W26	KSOL	5.000
SM-0564	S005N008W26	KSOL	5.00
SM-0565	S005N008W26	KSOL	1.750
SM-0566	S005N008W26	KSOL	2.350
SM-0568	S005N008W26	KSOL	5.000
SM-0570	S005N008W26	KSOL	3.020
SM-0571	S005N008W26	KSOL	3.140
SM-0572	S005N008W26	KSOL	3.250
SM-0573	S005N008W26	KSOL	3.310
SM-0574	S005N008W26	KSOL	3.520
SM-0575	S005N008W26	KSOL	3.750
SM-0576	S005N008W26	KSOL	3.860
SM-0577	S005N008W26	KSOL	2.710
SM-0578	S005N008W26	KSOL	2.710
SM-0579	S005N008W26	KSOL	2.900
SM-0580	S005N008W26	KSOL	2.670
SM-0581	S005N008W26	KSOL	3.560
SM-0582	S005N008W26	KSOL	1.540
SM-0583	S005N008W26	KSOL	2.500
SM-0584	S005N008W26	KSOL	6.950
SM-0585	S005N008W26	KSOL	2.320
SM-0586	S005N008W26	KSOL	2.440
SM-0587	S005N008W26	KSOL	1.870
SM-0590	S005N008W27	KSOL	2.420
SM-0591	S005N008W27	KSOL	7.300
SM-0593	S005N008W27	KSOL	4.650
SM-0596	S005N008W27	KSOL	2.890
SM-0597	S005N008W27	KSOL	4.790
SM-0598	S005N008W27	KSOL	6.320
SM-0599	S005N008W27	KSOL	3.970
SM-0600	S005N008W27	KSOL	5.320
SM-0601	S005N008W27	KSOL	5.090
SM-0604	S005N008W27	KSOL	6.760
SM-0606	S005N008W27	KSOL	4.620

ORIGINAL MENTAL HEALTH LAND TO BE DESIGNATED AS MENTAL HEALTH TRUST LAND

MINERAL ESTATE - HYDROCARBON ONLY

PARCEL	MTRS	COMMUNITY	ACRES
SM-0617	S005N008W29	KSOL	33.890
SM-0619	S005N008W30	KSOL	39.190
SM-0620	S005N008W30	KSOL	39.290
SM-0621	S005N008W30	KSOL	39.290
SM-0622	S005N008W30	KSOL	39.490
SM-0623	S005N008W31	KSOL	39.600
SM-0624	S005N008W31	KSOL	39.710
SM-0625	S005N008W31	KSOL	39.830
SM-0626	S005N008W31	KSOL	39.940
SM-0629	S005N008W32	KSOL	31.520
SM-0633	S005N008W32	KSOL	22.300
SM-0634	S005N008W32	KSOL	35.540
SM-0635	S005N008W32	KSOL	28.830
SM-0636	S005N008W32	KSOL	39.240
SM-0639	S005N008W35	KSOL	4.840
SM-0642	S005N008W35	KSOL	2.880
SM-0643	S005N008W35	KSOL	4.840
SM-0651	S005N008W26	KSOL	2.060
SM-0652	S005N008W26	KSOL	2.130
SM-0653	S005N008W26	KSOL	1.690
SM-0654	S005N008W26	KSOL	1.690
SM-0655	S005N008W26	KSOL	1.590
SM-0656	S005N008W26	KSOL	1.400
SM-0657	S005N008W26	KSOL	1.350
SM-0658	S005N008W26	KSOL	1.550
SM-0659	S005N008W26	KSOL	1.700
SM-0660	S005N008W26	KSOL	2.500
SM-0661	S005N008W26	KSOL	2.500
SM-0662	S005N008W26	KSOL	2.440
SM-0663	S005N008W26	KSOL	2.060
SM-0665	S005N008W26	KSOL	1.610
SM-0666	S005N008W26	KSOL	1.610
SM-0667	S005N008W26	KSOL	2.000
SM-0668	S005N008W26	KSOL	2.380
SM-0671	S005N008W21	KSOL	5.330
SM-0672	S005N008W21	KSOL	5.910
SM-0675	S005N009W01	KSOL	40.010
SM-0679	S005N009W06	KSOL	43.760
SM-0686	S005N009W11	KSOL	4.390
SM-0687	S005N009W11	KSOL	3.860
SM-0688	S005N009W11	KSOL	3.340
SM-0689	S005N009W11	KSOL	2.870
SM-0690	S005N009W11	KSOL	2.650
SM-0691	S005N009W11	KSOL	2.630
SM-0692	S005N009W11	KSOL	2.630
SM-0693	S005N009W11	KSOL	2.640
SM-0694	S005N009W11	KSOL	2.640
SM-0695	S005N009W11	KSOL	2.640
SM-0696	S005N009W11	KSOL	2.650
SM-0697	S005N009W11	KSOL	2.650
SM-0698	S005N009W11	KSOL	2.660
SM-0699	S005N009W12	KSOL	2.470
SM-0700	S005N009W12	KSOL	2.700
SM-0701	S005N009W12	KSOL	3.110

ORIGINAL MENTAL HEALTH LAND TO BE DESIGNATED AS MENTAL HEALTH TRUST LAND  
 MINERAL ESTATE - HYDROCARBON ONLY

PARCEL	MTRS	COMMUNITY	ACRES
SM-0702	S005N009W12	KSOL	3.550
SM-0703	S005N009W12	KSOL	4.000
SM-0704	S005N009W12	KSOL	4.450
SM-0705	S005N009W12	KSOL	4.900
SM-0706	S005N009W12	KSOL	5.350
SM-0707	S005N009W12	KSOL	5.800
SM-0708	S005N009W12	KSOL	6.200
SM-0709	S005N009W12	KSOL	6.540
SM-0711	S005N009W14	KSOL	20.000
SM-0716	S005N009W19	KSOL	38.660
SM-0717	S005N009W19	KSOL	30.000
SM-0717-A	S005N009W19	KSOL	10.000
SM-0718	S005N009W21	KSOL	160.000
SM-0719	S005N009W22	KSOL	30.900
SM-0720	S005N009W23	KSOL	1.990
SM-0721	S005N009W23	KSOL	34.950
SM-0722	S005N009W23	KSOL	30.180
SM-0723-A	S005N009W24	KSOL	40.000
SM-0723-B	S005N009W24	KSOL	40.000
SM-0723-C	S005N009W24	KSOL	80.000
SM-0723-D	S005N009W24	KSOL	40.000
SM-0723-E	S005N009W24	KSOL	40.000
SM-0723-F	S005N009W24	KSOL	80.000
SM-0723-G	S005N009W24	KSOL	80.000
SM-0723-H	S005N009W25	KSOL	160.000
SM-0723-I	S005N009W25	KSOL	160.000
SM-0724	S005N009W28	KSOL	39.050
SM-0725	S005N009W28	KSOL	39.290
SM-0726	S005N009W28	KSOL	13.620
SM-0727-A	S005N009W28	KSOL	120.000
SM-0727-B	S005N009W28	KSOL	40.000
SM-0727-C	S005N009W29	KSOL	80.000
SM-0727-D	S005N009W29	KSOL	40.000
SM-0727-E	S005N009W29	KSOL	40.000
SM-0727-F	S005N009W29	KSOL	80.000
SM-0727-G	S005N009W29	KSOL	40.000
SM-0727-H	S005N009W29	KSOL	40.000
SM-0727-I	S005N009W29	KSOL	80.000
SM-0727-J	S005N009W32	KSOL	240.000
SM-0728	S005N009W28	KSOL	11.340
SM-0729	S005N009W28	KSOL	4.630
SM-0730	S005N009W28	KSOL	4.870
SM-0731	S005N009W28	KSOL	3.690
SM-0732	S005N009W28	KSOL	5.000
SM-0733	S005N009W28	KSOL	40.000
SM-0733-C	S005N009W33	KSOL	320.000
SM-0733-D	S005N009W32	KSOL	80.000
SM-0733-K	S005N009W35	KSOL	960.000
SM-0733-L	S005N009W33	KSOL	65.000
SM-0733-M	S005N009W33	KSOL	135.800
SM-0734	S005N008W26	KSOL	5.070
SM-0743	S005N009W32	KSOL	46.050
SM-0744	S005N009W32	KSOL	15.280
SM-0745	S005N009W33	KSOL	20.650

## ORIGINAL MENTAL HEALTH LAND TO BE DESIGNATED AS MENTAL HEALTH TRUST LAND

## MINERAL ESTATE - HYDROCARBON ONLY

PARCEL	MTRS	COMMUNITY	ACRES
SM-0746	S005N009W33	KSOL	44.370
SM-0746-A	S005N010W01	KSOL	38.940
SM-0747	S005N009W33	KSOL	34.200
SM-0750	S005N010W01	KSOL	43.780
SM-0751	S005N010W01	KSOL	38.370
SM-0757	S005N010W02	KSOL	10.700
SM-0758	S005N010W02	KSOL	24.650
SM-0767	S005N010W06	KSOL	40.000
SM-0768	S005N010W06	KSOL	40.000
SM-0769	S005N010W06	KSOL	1.990
SM-0770	S005N010W06	KSOL	2.850
SM-0771	S005N010W06	KSOL	80.000
SM-0773	S005N010W07	KSOL	0.610
SM-0774	S005N010W07	KSOL	0.050
SM-0775	S005N010W07	KSOL	8.350
SM-0776	S005N010W07	KSOL	6.540
SM-0777	S005N010W07	KSOL	5.390
SM-0778	S005N010W07	KSOL	44.360
SM-0779	S005N010W07	KSOL	5.270
SM-0785	S005N010W11	KSOL	35.470
SM-0787	S005N010W12	KSOL	35.520
SM-0788	S005N010W13	KSOL	1.210
SM-0789-A	S005N010W14	KSOL	40.000
SM-0789-B	S005N010W14	KSOL	40.000
SM-0789-C	S005N010W14	KSOL	40.000
SM-0789-D	S005N010W23	KSOL	80.000
SM-0790	S005N010W14	KSOL	30.790
SM-0791	S005N010W14	KSOL	42.430
SM-0794	S005N010W18	KSOL	9.460
SM-0795	S005N010W18	KSOL	0.530
SM-0796	S005N010W18	KSOL	19.050
SM-0797	S005N010W18	KSOL	38.120
SM-0798	S005N010W18	KSOL	38.330
SM-0799	S005N010W18	KSOL	24.500
SM-0800	S005N010W18	KSOL	23.180
SM-0801	S005N010W18	KSOL	38.530
SM-0802	S005N010W18	KSOL	38.740
SM-0803	S005N010W18	KSOL	47.870
SM-0804	S005N010W18	KSOL	0.990
SM-0805	S005N010W18	KSOL	120.000
SM-0806	S005N010W18	KSOL	5.660
SM-0807	S005N010W18	KSOL	5.000
SM-0808	S005N010W18	KSOL	5.000
SM-0809	S005N010W18	KSOL	20.000
SM-0810	S005N010W19	KSOL	2.830
SM-0811	S005N010W19	KSOL	3.710
SM-0812	S005N010W20	KSOL	80.000
SM-0814	S005N010W26	KSOL	160.000
SM-0814-A	S005N010W35	KSOL	40.000
SM-0815-A	S005N010W27	KSOL	40.000
SM-0815-B	S005N010W27	KSOL	40.000
SM-0816-A	S005N010W27	KSOL	40.000
SM-0816-B	S005N010W27	KSOL	40.000
SM-0816-C	S005N010W27	KSOL	40.000

ORIGINAL MENTAL HEALTH LAND TO BE DESIGNATED AS MENTAL HEALTH TRUST LAND

MINERAL ESTATE - HYDROCARBON ONLY

PARCEL	MINORS	COMMUNITY	ACRES
SM-0816-D	S005N010W27	KSOL	40.000
SM-0817	S005N010W30	KSOL	2.910
SM-0818	S005N010W30	KSOL	0.140
SM-0819	S005N010W30	KSOL	40.000
SM-0820	S005N010W31	KSOL	16.470
SM-0821	S005N010W31	KSOL	38.180
SM-0822	S005N010W31	KSOL	17.240
SM-0823	S005N010W31	KSOL	111.000
SM-0825	S005N010W31	KSOL	0.040
SM-0826	S005N010W31	KSOL	0.410
SM-0827	S005N010W32	KSOL	15.000
SM-0828	S005N010W32	KSOL	0.100
SM-0829	S005N010W32	KSOL	5.000
SM-0829-A	S005N010W32	KSOL	2.500
SM-0830	S005N010W33	KSOL	0.220
SM-0831	S005N010W33	KSOL	0.400
SM-0832	S005N010W33	KSOL	2.500
SM-0833	S005N010W33	KSOL	2.680
SM-0834	S005N010W33	KSOL	2.500
SM-0835	S005N010W33	KSOL	3.480
SM-0836	S005N010W33	KSOL	5.000
SM-0837	S005N010W33	KSOL	5.000
SM-0838	S005N010W33	KSOL	5.000
SM-0839	S005N010W33	KSOL	5.000
SM-0840	S005N010W33	KSOL	5.000
SM-0841	S005N010W33	KSOL	5.000
SM-0842	S005N010W33	KSOL	4.220
SM-0843	S005N010W33	KSOL	3.740
SM-0844	S005N010W33	KSOL	3.800
SM-0845	S005N010W33	KSOL	3.160
SM-0846	S005N010W33	KSOL	2.450
SM-0847	S005N010W33	KSOL	1.750
SM-0848	S005N010W34	KSOL	39.970
SM-0849	S005N010W34	KSOL	15.910
SM-0850	S005N010W34	KSOL	0.140
SM-0851	S005N010W35	KSOL	10.870
SM-0852	S005N010W35	KSOL	40.000
SM-0982	S005N012W01	KSOL	2.500
SM-0983	S005N012W01	KSOL	3.620
SM-0984	S005N012W01	KSOL	3.150
SM-0985	S005N012W01	KSOL	1.960
SM-0986	S005N012W01	KSOL	2.350
SM-0987-D	S006N010W31	KSOL	80.000
SM-0987-E	S006N010W31	KSOL	40.000
SM-0987-F	S006N010W31	KSOL	40.000
SM-1013	S006N011W31	KSOL	2.500
SM-1014	S006N011W31	KSOL	2.500
SM-1015	S006N011W31	KSOL	2.500
SM-1016	S006N011W31	KSOL	2.500
SM-1017	S006N011W31	KSOL	2.500
SM-1018	S006N011W31	KSOL	1.250
SM-1019	S006N011W31	KSOL	1.250
SM-1068	S006N011W34	KSOL	2.500
SM-1069	S006N011W34	KSOL	2.500

## ORIGINAL MENTAL HEALTH LAND TO BE DESIGNATED AS MENTAL HEALTH TRUST LAND

## MINERAL ESTATE - HYDROCARBON ONLY

PARCEL	MTRS	COMMUNITY	ACRES
SM-1071	S006N011W34	KSOL	2.500
SM-1072	S006N011W34	KSOL	2.500
SM-1083	S007N010W06	KSOL	40.070
SM-1084	S007N010W06	KSOL	40.050
SM-1085	S007N010W06	KSOL	40.030
SM-1086	S007N010W06	KSOL	32.300
SM-1087	S007N010W06	KSOL	32.400
SM-1088	S007N010W06	KSOL	32.500
SM-1089	S007N010W06	KSOL	32.590
SM-1090	S007N010W06	KSOL	360.000
SM-1091	S007N011W01	KSOL	40.000
SM-1092	S007N011W01	KSOL	18.180
SM-1094	S007N011W01	KSOL	24.980
SM-1095	S007N011W01	KSOL	31.450
SM-1096	S007N011W01	KSOL	40.000
SM-1097	S007N011W01	KSOL	40.000
SM-1098	S007N011W01	KSOL	39.980
SM-1099	S007N011W01	KSOL	40.000
SM-1105	S007N011W04	KSOL	5.630
SM-1106	S007N011W04	KSOL	4.300
SM-1107	S007N011W05	KSOL	4.480
SM-1108	S007N011W07	KSOL	39.230
SM-1115	S007N011W09	KSOL	40.000
SM-1116	S007N011W09	KSOL	30.180
SM-1120	S007N011W09	KSOL	39.880
SM-1139	S007N011W16	KSOL	34.860
SM-1144	S007N011W19	KSOL	34.080
SM-1145	S007N011W19	KSOL	34.280
SM-1152	S007N011W21	KSOL	6.420
SM-1167	S007N011W30	KSOL	21.610
SM-1170	S007N011W31	KSOL	39.980
SM-1171	S007N011W31	KSOL	109.980
SM-1174	S007N011W32	KSOL	240.000
SM-1175	S007N011W32	KSOL	79.990
SM-1176	S007N011W32	KSOL	80.030
SM-1177	S007N011W32	KSOL	80.000
SM-1192	S007N012W03	KSOL	23.920
SM-1193	S007N012W09	KSOL	41.880
SM-1196	S007N012W15	KSOL	40.000
SM-1198	S007N012W04	KSOL	4.900
SM-1199	S007N012W04	KSOL	4.930
SM-1207	S007N012W21	KSOL	5.020
SM-1208	S007N012W21	KSOL	5.010
SM-1209	S007N012W21	KSOL	5.010
SM-1210	S007N012W21	KSOL	5.010
SM-1211	S007N012W21	KSOL	2.500
SM-1212	S007N012W21	KSOL	4.400
SM-1213	S007N012W21	KSOL	5.000
SM-1214	S007N012W21	KSOL	5.000
SM-1215	S007N012W21	KSOL	5.000
SM-1216	S007N012W21	KSOL	5.000
SM-1217	S007N012W28	KSOL	5.000
SM-1218	S007N012W28	KSOL	5.000
SM-1219	S007N012W28	KSOL	5.410

## ORIGINAL MENTAL HEALTH LAND TO BE DESIGNATED AS MENTAL HEALTH TRUST LAND

## MINERAL ESTATE - HYDROCARBON ONLY

PARCEL	MTRS	COMMUNITY	ACRES
SM-1220	S007N012W28	KSOL	4.210
SM-1221	S007N012W28	KSOL	5.520
SM-1222	S007N012W28	KSOL	4.220
SM-1223	S007N012W28	KSOL	5.000
SM-1224	S007N012W28	KSOL	5.220
SM-1225	S007N012W28	KSOL	3.730
SM-1226	S007N012W28	KSOL	2.950
SM-1227	S007N012W27	KSOL	5.000
SM-1228	S007N012W27	KSOL	5.720
SM-1229	S007N012W27	KSOL	4.320
SM-1230	S007N012W27	KSOL	5.360
SM-1231	S007N012W27	KSOL	3.920
SM-1232	S007N012W27	KSOL	4.920
SM-1233	S007N012W27	KSOL	4.930
SM-1234	S007N012W27	KSOL	6.160
SM-1235	S007N012W27	KSOL	6.790
SM-1236	S007N012W27	KSOL	7.480
SM-1237	S007N012W27	KSOL	2.960
SM-1238	S007N012W34	KSOL	4.860
SM-1239	S007N012W34	KSOL	5.090
SM-1240	S007N012W34	KSOL	4.820
SM-1243	S007N012W34	KSOL	1.200
SM-1245	S007N012W34	KSOL	0.270
SM-1247	S007N012W34	KSOL	5.000
SM-1248	S007N012W34	KSOL	5.000
SM-1249	S007N012W34	KSOL	5.000
SM-1250	S007N012W34	KSOL	5.000
SM-1251	S007N012W34	KSOL	5.000
SM-1252	S007N012W34	KSOL	1.740
SM-1254	S007N012W34	KSOL	0.780
SM-1255	S007N012W34	KSOL	1.350
SM-1256	S007N012W34	KSOL	3.390
SM-1257	S007N012W34	KSOL	3.230
SM-1258	S007N012W34	KSOL	4.650
SM-1259	S007N012W34	KSOL	4.630
SM-1260	S007N012W34	KSOL	4.600
SM-1261	S008N010W18	KSOL	7.350
SM-1262	S008N010W18	KSOL	14.960
SM-1263	S008N010W18	KSOL	39.480
SM-1264	S008N010W18	KSOL	26.310
SM-1280	S008N010W31	KSOL	3.580
SM-1281	S008N010W31	KSOL	2.740
SM-1282	S008N010W31	KSOL	2.020
SM-1283	S008N010W31	KSOL	3.390
SM-1284	S008N010W31	KSOL	5.210
SM-1285	S008N010W31	KSOL	3.980
SM-1286	S008N010W31	KSOL	5.000
SM-1287	S008N010W31	KSOL	4.950
SM-1288	S008N010W31	KSOL	4.320
SM-1289	S008N010W31	KSOL	4.470
SM-1290	S008N010W31	KSOL	4.530
SM-1291	S008N010W31	KSOL	5.450
SM-1292	S008N010W31	KSOL	31.810
SM-1293	S008N010W31	KSOL	31.940

## ORIGINAL MENTAL HEALTH LAND TO BE DESIGNATED AS MENTAL HEALTH TRUST LAND

## MINERAL ESTATE - HYDROCARBON ONLY

PARCEL	MTRS	COMMUNITY	ACRES
SM-1294	S008N010W31	KSOL	32.060
SM-1295	S008N010W31	KSOL	32.190
SM-1296	S008N010W31	KSOL	400.000
SM-1297	S008N011W13	KSOL	30.230
SM-1298	S008N011W13	KSOL	26.580
SM-1299	S008N011W13	KSOL	22.280
SM-1300	S008N011W13	KSOL	17.310
SM-1301	S008N011W14	KSOL	7.000
SM-1301-A	S008N011W14	KSOL	5.000
SM-1302	S008N011W14	KSOL	11.480
SM-1303	S008N011W14	KSOL	38.710
SM-1304	S008N011W14	KSOL	32.670
SM-1305	S008N011W14	KSOL	46.220
SM-1306	S008N011W14	KSOL	40.000
SM-1307	S008N011W15	KSOL	3.860
SM-1308	S008N011W14	KSOL	4.050
SM-1309	S008N011W15	KSOL	8.680
SM-1310	S008N011W15	KSOL	20.050
SM-1311	S008N011W15	KSOL	6.970
SM-1312	S008N011W15	KSOL	4.250
SM-1313	S008N011W15	KSOL	6.970
SM-1314	S008N011W15	KSOL	20.050
SM-1315	S008N011W15	KSOL	43.590
SM-1320	S008N011W20	KSOL	1.990
SM-1324	S008N011W21	KSOL	80.000
SM-1325	S008N011W22	KSOL	140.000
SM-1328	S008N011W23	KSOL	40.000
SM-1357	S008N011W26	KSOL	3.790
SM-1358	S008N011W26	KSOL	4.220
SM-1359	S008N011W30	KSOL	4.890
SM-1360	S008N011W26	KSOL	2.980
SM-1361	S008N011W26	KSOL	3.090
SM-1362	S008N011W26	KSOL	2.120
SM-1363	S008N011W26	KSOL	4.440
SM-1364	S008N011W26	KSOL	5.000
SM-1365-01	S008N011W26	KSOL	95.000
SM-1365-02	S008N011W26	KSOL	10.000
SM-1366	S008N011W26	KSOL	2.660
SM-1367	S008N011W26	KSOL	2.830
SM-1368	S008N011W26	KSOL	9.620
SM-1369	S008N011W26	KSOL	9.700
SM-1370	S008N011W26	KSOL	5.000
SM-1371	S008N011W26	KSOL	4.190
SM-1372	S008N011W26	KSOL	4.730
SM-1373	S008N011W26	KSOL	4.440
SM-1374	S008N011W26	KSOL	3.660
SM-1393	S008N011W30	KSOL	3.500
SM-1410	S008N011W31	KSOL	4.960
SM-1419	S008N011W31	KSOL	40.000
SM-1420	S008N011W32	KSOL	80.000
SM-1421	S008N011W33	KSOL	4.080
SM-1422	S008N011W33	KSOL	4.680
SM-1423	S008N011W33	KSOL	5.000
SM-1424	S008N011W33	KSOL	4.770

## ORIGINAL MENTAL HEALTH LAND TO BE DESIGNATED AS MENTAL HEALTH TRUST LAND

## MINERAL ESTATE - HYDROCARBON ONLY

PARCEL	MTRS	COMMUNITY	ACRES
SM-1425	S008N011W33	KSOL	5.970
SM-1426	S008N011W33	KSOL	4.750
SM-1427	S008N011W33	KSOL	4.390
SM-1428	S008N011W33	KSOL	5.230
SM-1429	S008N011W33	KSOL	5.000
SM-1432	S008N011W33	KSOL	10.000
SM-1433	S008N011W33	KSOL	10.000
SM-1437	S008N011W34	KSOL	1.800
SM-1467	S008N012W34	KSOL	19.750
SM-1468	S008N012W34	KSOL	32.840
SM-1469	S008N012W35	KSOL	10.210
SM-1629	S014N004W04	MTSU	6.990
SM-1630	S014N004W04	MTSU	8.620
SM-1631	S014N004W04	MTSU	16.670
SM-1633	S014N004W04	MTSU	3.440
SM-1634	S014N004W04	MTSU	6.520
SM-1635	S014N004W04	MTSU	12.820
SM-1636	S014N004W04	MTSU	9.470
SM-1637	S014N004W04	MTSU	8.060
SM-1639	S014N004W04	MTSU	228.140
SM-1641	S014N004W04	MTSU	2.390
SM-1642	S014N004W04	MTSU	2.420
SM-1643	S014N004W04	MTSU	3.520
SM-1644	S014N004W04	MTSU	2.760
SM-1645	S014N004W04	MTSU	4.340
SM-1646	S014N004W04	MTSU	3.090
SM-1647	S014N004W04	MTSU	4.780
SM-1648	S014N004W04	MTSU	3.950
SM-1650	S014N004W04	MTSU	4.120
SM-1651	S014N004W04	MTSU	3.280
SM-1652	S014N004W04	MTSU	3.980
SM-1653	S014N004W04	MTSU	2.790
SM-1654	S014N004W04	MTSU	2.130
SM-1655	S014N004W05	MTSU	560.020
SM-1656	S014N004W05	MTSU	65.580
SM-1657	S014N004W05	MTSU	7.920
SM-1658	S014N004W06	MTSU	609.030
SM-1659	S014N004W07	MTSU	343.920
SM-1660	S014N004W07	MTSU	417.100
SM-1662	S014N004W08	MTSU	6.820
SM-1663	S014N004W08	MTSU	5.480
SM-1664	S014N004W08	MTSU	5.470
SM-1665	S014N004W08	MTSU	8.790
SM-1666	S014N004W08	MTSU	5.780
SM-1667	S014N004W08	MTSU	4.170
SM-1671	S014N004W08	MTSU	4.700
SM-1672	S014N004W09	MTSU	4.970
SM-1673	S014N004W09	MTSU	4.910
SM-1674	S014N004W09	MTSU	4.950
SM-1675	S014N004W09	MTSU	3.960
SM-1676	S014N004W09	MTSU	3.700
SM-1677	S014N004W09	MTSU	3.320
SM-1678	S014N004W09	MTSU	4.450
SM-1679	S014N004W09	MTSU	3.230

## ORIGINAL MENTAL HEALTH LAND TO BE DESIGNATED AS MENTAL HEALTH TRUST LAND

## MINERAL ESTATE - HYDROCARBON ONLY

PARCEL	MTRS	COMMUNITY	ACRES
SM-1680	S014N004W09	MTSU	3.300
SM-1681	S014N004W09	MTSU	4.300
SM-1684	S014N004W09	MTSU	3.660
SM-1685	S014N004W09	MTSU	4.100
SM-1686	S014N004W09	MTSU	4.640
SM-1687	S014N004W09	MTSU	4.550
SM-1688	S014N004W09	MTSU	3.810
SM-1689	S014N004W09	MTSU	4.280
SM-1690	S014N004W09	MTSU	4.070
SM-1691	S014N004W09	MTSU	4.120
SM-1692	S014N004W09	MTSU	2.780
SM-1693	S014N004W09	MTSU	3.840
SM-1695	S014N004W09	MTSU	2.950
SM-1712	S014N004W09	MTSU	8.620
SM-1713	S014N004W16	MTSU	10.420
SM-1714	S014N004W16	MTSU	11.210
SM-1726	S014N004W16	MTSU	8.680
SM-1727	S014N004W16	MTSU	8.310
SM-1728	S014N004W09	MTSU	8.270
SM-1731	S014N004W16	MTSU	33.700
SM-1733	S014N004W16	MTSU	74.000
SM-1738	S014N004W17	MTSU	20.000
SM-1739	S014N004W17	MTSU	269.950
SM-1740	S014N004W18	MTSU	80.000
SM-1741	S014N004W18	MTSU	148.830
SM-1742	S014N004W18	MTSU	280.000
SM-1746	S014N004W21	MTSU	1280.800
SM-1751	S014N004W31	MTSU	35.080
SM-1752	S014N004W31	MTSU	35.180
SM-1753	S014N004W31	MTSU	35.280
SM-1754	S014N004W31	MTSU	32.580
SM-1755	S014N004W31	MTSU	38.290
SM-1756	S014N004W31	MTSU	39.700
SM-1757	S014N004W31	MTSU	40.000
SM-1758	S014N004W31	MTSU	185.000
SM-1760	S014N004W35	MTSU	100.000
SM-1761	S014N004W35	MTSU	20.000
SM-1762	S014N005W01	MTSU	314.080
SM-1763	S014N005W12	MTSU	313.880
SM-1764	S014N005W01	MTSU	125.120
SM-1765	S014N005W01	MTSU	160.050
SM-1766	S014N005W12	MTSU	159.990
SM-1767	S014N005W12	MTSU	159.990
SM-1768	S014N005W36	MTSU	14168.840
SM-1769	S015N006W36	MTSU	16544.030
SM-1772	S015N003W05	MTSU	160.000
SM-1773	S015N003W06	MTSU	32.130
SM-1774	S015N003W06	MTSU	32.250
SM-1775	S015N003W06	MTSU	80.000
SM-1776	S015N003W06	MTSU	60.000
SM-1778	S015N003W09	MTSU	31.790
SM-1779	S015N003W10	MTSU	19.310
SM-1780	S015N003W18	MTSU	33.140
SM-1781	S015N003W18	MTSU	33.210

ORIGINAL MENTAL HEALTH LAND TO BE DESIGNATED AS MENTAL HEALTH TRUST LAND  
 MINERAL ESTATE - HYDROCARBON ONLY

PARCEL	MTRS	COMMUNITY	ACRES
SM-1782	S015N003W18	MTSU	36.430
SM-1783	S015N003W18	MTSU	39.920
SM-1784	S015N003W18	MTSU	39.910
SM-1785	S015N003W18	MTSU	44.000
SM-1786	S015N003W18	MTSU	36.810
SM-1787	S015N003W18	MTSU	21.400
SM-1788	S015N003W18	MTSU	27.720
SM-1789	S015N003W18	MTSU	13.330
SM-1790	S015N003W18	MTSU	80.000
SM-1791	S015N003W19	MTSU	22.880
SM-1792	S015N003W19	MTSU	9.100
SM-1792-A	S015N003W19	MTSU	15.200
SM-1793	S015N004W05	MTSU	1765.070
SM-1794	S015N004W06	MTSU	145.040
SM-1795	S015N004W06	MTSU	144.720
SM-1796	S015N004W07	MTSU	603.220
SM-1797	S015N004W18	MTSU	301.750
SM-1798	S015N004W18	MTSU	301.850
SM-1799	S015N004W19	MTSU	352.050
SM-1801	S015N004W20	MTSU	3.950
SM-1804	S015N004W20	MTSU	4.310
SM-1806	S015N004W20	MTSU	3.500
SM-1807	S015N004W20	MTSU	4.790
SM-1809	S015N004W20	MTSU	4.290
SM-1810	S015N004W20	MTSU	4.990
SM-1811	S015N004W20	MTSU	4.980
SM-1813	S015N004W20	MTSU	5.540
SM-1814	S015N004W20	MTSU	5.220
SM-1815	S015N004W20	MTSU	4.600
SM-1816	S015N004W20	MTSU	3.300
SM-1817	S015N004W20	MTSU	3.230
SM-1818	S015N004W20	MTSU	4.490
SM-1819	S015N004W20	MTSU	4.250
SM-1820	S015N004W20	MTSU	4.170
SM-1821	S015N004W20	MTSU	2.760
SM-1822	S015N004W20	MTSU	4.940
SM-1823	S015N004W20	MTSU	3.090
SM-1824	S015N004W20	MTSU	3.640
SM-1825	S015N004W20	MTSU	3.930
SM-1827	S015N004W20	MTSU	4.990
SM-1828	S015N004W20	MTSU	4.990
SM-1830	S015N004W20	MTSU	2.340
SM-1834	S015N004W20	MTSU	4.980
SM-1835	S015N004W20	MTSU	4.980
SM-1836	S015N004W20	MTSU	4.970
SM-1837	S015N004W29	MTSU	4.360
SM-1838	S015N004W29	MTSU	2.710
SM-1839	S015N004W29	MTSU	2.700
SM-1840	S015N004W29	MTSU	2.690
SM-1841	S015N004W29	MTSU	3.800
SM-1842	S015N004W29	MTSU	2.530
SM-1843	S015N004W29	MTSU	6.410
SM-1844	S015N004W20	MTSU	3.440
SM-1846	S015N004W20	MTSU	441.100

## ORIGINAL MENTAL HEALTH LAND TO BE DESIGNATED AS MENTAL HEALTH TRUST LAND

## MINERAL ESTATE - HYDROCARBON ONLY

PARCEL	MTRS	COMMUNITY	ACRES
SM-1847	S015N004W30	MTSU	598.470
SM-1849	S015N004W32	MTSU	632.240
SM-1850	S015N004W32	MTSU	437.360
SM-1851	S015N004W32	MTSU	160.040
SM-1852	S015N005W01	MTSU	595.090
SM-1853	S015N005W02	MTSU	638.780
SM-1854	S015N005W12	MTSU	624.790
SM-1855	S015N005W14	MTSU	627.950
SM-1856	S015N005W12	MTSU	307.950
SM-1857	S015N005W13	MTSU	313.940
SM-1858	S015N005W14	MTSU	612.490
SM-1859	S015N005W13	MTSU	313.970
SM-1861	S015N005W25	MTSU	641.890
SM-1862	S015N005W26	MTSU	320.850
SM-1863	S015N005W26	MTSU	328.140
SM-1864	S015N005W26	MTSU	477.900
SM-1865	S015N005W36	MTSU	474.220
SM-1866	S015N005W31	MTSU	7264.010
SM-1867	S016N002W05	MTSU	40.000
SM-1868	S016N003W02	MTSU	40.240
SM-1869	S016N003W02	MTSU	40.240
SM-1870	S016N003W02	MTSU	40.240
SM-1871	S016N003W02	MTSU	40.240
SM-1872	S016N003W02	MTSU	47.820
SM-1873	S016N003W02	MTSU	36.010
SM-1875	S016N003W03	MTSU	40.000
SM-1876	S016N003W06	MTSU	29.690
SM-1877	S016N003W07	MTSU	29.800
SM-1878	S016N003W09	MTSU	5.000
SM-1879	S016N003W10	MTSU	120.000
SM-1880	S016N003W12	MTSU	40.000
SM-1881	S016N003W13	MTSU	40.000
SM-1883	S016N003W23	MTSU	78.330
SM-1884	S016N003W23	MTSU	1.710
SM-1885	S016N003W23	MTSU	1.770
SM-1886	S016N003W23	MTSU	7.930
SM-1887	S016N003W23	MTSU	30.350
SM-1888	S016N003W23	MTSU	13.880
SM-1889	S016N003W23	MTSU	9.620
SM-1890	S016N003W23	MTSU	16.530
SM-1892	S016N003W34	MTSU	28.970
SM-1893	S016N003W34	MTSU	7.450
SM-1894	S016N003W34	MTSU	3.570
SM-1895	S016N003W34	MTSU	0.010
SM-1896	S017N001W05	MTSU	120.000
SM-1897	S017N001W18	MTSU	37.850
SM-1898	S017N002W02	MTSU	40.320
SM-1899	S017N002W02	MTSU	40.380
SM-1900	S017N002W02	MTSU	80.000
SM-1901	S017N002W03	MTSU	40.000
SM-1902	S017N002W06	MTSU	37.810
SM-1903	S017N002W06	MTSU	160.000
SM-1904	S017N002W08	MTSU	40.000
SM-1905	S017N002W08	MTSU	40.000

## ORIGINAL MENTAL HEALTH LAND TO BE DESIGNATED AS MENTAL HEALTH TRUST LAND

## MINERAL ESTATE - HYDROCARBON ONLY

PARCEL	MTRS	COMMUNITY	ACRES
SM-1906	S017N002W08	MTSU	4.320
SM-1907	S017N002W12	MTSU	40.000
SM-1908	S017N002W13	MTSU	40.000
SM-1909	S017N002W14	MTSU	80.000
SM-1910	S017N002W17	MTSU	40.000
SM-1911	S017N002W19	MTSU	38.750
SM-1912	S017N002W19	MTSU	38.830
SM-1913	S017N002W19	MTSU	80.000
SM-1914	S017N002W21	MTSU	80.000
SM-1915	S017N002W23	MTSU	160.000
SM-1916	S017N002W31	MTSU	80.000
SM-1917	S017N002W32	MTSU	80.000
SM-1918	S017N002W35	MTSU	80.000
SM-1921	S017N004W06	MTSU	4.970
SM-1922	S017N004W06	MTSU	4.970
SM-1923	S017N004W06	MTSU	4.990
SM-1924	S017N004W10	MTSU	80.000
SM-1925	S017N004W11	MTSU	5.000
SM-1926	S017N004W11	MTSU	5.000
SM-1927	S017N004W11	MTSU	5.000
SM-1928	S017N004W11	MTSU	5.000
SM-1933	S017N004W11	MTSU	2.390
SM-1934	S017N004W11	MTSU	2.920
SM-1965	S017N001W11	MTSU	2.570
SM-1966	S017N004W11	MTSU	60.000
SM-1986	S017N004W12	MTSU	7.370
SM-1987	S017N004W12	MTSU	5.260
SM-1988	S017N004W12	MTSU	3.040
SM-1990	S017N004W11	MTSU	1.600
SM-1991	S017N004W11	MTSU	2.790
SM-1998	S017N004W13	MTSU	5.000
SM-1999	S017N004W13	MTSU	4.400
SM-2004	S017N004W13	MTSU	5.000
SM-2007	S017N004W13	MTSU	1.010
SM-2010	S017N004W13	MTSU	9.010
SM-2011	S017N004W13	MTSU	8.460
SM-2012	S017N004W13	MTSU	90.000
SM-2014	S017N004W13	MTSU	10.000
SM-2015	S017N004W14	MTSU	2.500
SM-2016	S017N004W14	MTSU	3.770
SM-2019	S017N004W14	MTSU	5.000
SM-2020	S017N004W14	MTSU	1.240
SM-2021	S017N004W14	MTSU	2.490
SM-2022	S017N004W14	MTSU	1.830
SM-2023	S017N004W14	MTSU	5.890
SM-2024	S017N004W14	MTSU	4.660
SM-2027	S017N004W14	MTSU	9.390
SM-2028	S017N004W14	MTSU	5.610
SM-2029	S017N004W14	MTSU	7.800
SM-2030	S017N004W14	MTSU	2.140
SM-2031	S017N004W14	MTSU	80.000
SM-2032	S017N004W14	MTSU	3.680
SM-2033	S017N004W14	MTSU	4.720
SM-2034	S017N004W14	MTSU	4.890

ORIGINAL MENTAL HEALTH LAND TO BE DESIGNATED AS MENTAL HEALTH TRUST LAND

MINERAL ESTATE - HYDROCARBON ONLY

PARCEL	MTRS	COMMUNITY	ACRES
SM-2035	S017N004W14	MTSU	3.990
SM-2036	S017N004W14	MTSU	1.920
SM-2038	S017N004W14	MTSU	5.000
SM-2039	S017N004W14	MTSU	4.310
SM-2040	S017N004W14	MTSU	3.340
SM-2042	S017N004W14	MTSU	5.000
SM-2043	S017N004W14	MTSU	50.000
SM-2044	S017N004W14	MTSU	3.100
SM-2045	S017N004W14	MTSU	4.470
SM-2046	S017N004W15	MTSU	4.990
SM-2047	S017N004W15	MTSU	4.990
SM-2048	S017N004W15	MTSU	5.000
SM-2049	S017N004W15	MTSU	4.560
SM-2050	S017N004W15	MTSU	3.140
SM-2051	S017N004W15	MTSU	1.140
SM-2052	S017N004W15	MTSU	160.230
SM-2057	S017N004W15	MTSU	4.440
SM-2059	S017N004W15	MTSU	4.780
SM-2073	S017N004W17	MTSU	160.130
SM-2076	S017N004W18	MTSU	42.240
SM-2077	S017N004W18	MTSU	87.260
SM-2078	S017N004W18	MTSU	59.230
SM-2081	S017N004W18	MTSU	103.760
SM-2082	S017N004W19	MTSU	38.930
SM-2083	S017N004W19	MTSU	39.010
SM-2084	S017N004W19	MTSU	5.000
SM-2085	S017N004W19	MTSU	5.000
SM-2086	S017N004W19	MTSU	4.750
SM-2087	S017N004W19	MTSU	4.090
SM-2088	S017N004W19	MTSU	6.730
SM-2089	S017N004W19	MTSU	4.480
SM-2090	S017N004W19	MTSU	2.780
SM-2091	S017N004W19	MTSU	2.470
SM-2092	S017N004W19	MTSU	5.000
SM-2093	S017N004W19	MTSU	9.540
SM-2094	S017N004W19	MTSU	4.730
SM-2095	S017N004W19	MTSU	5.490
SM-2096	S017N004W19	MTSU	9.560
SM-2097	S017N004W19	MTSU	5.970
SM-2098	S017N004W19	MTSU	3.980
SM-2099	S017N004W19	MTSU	2.880
SM-2100	S017N004W19	MTSU	39.190
SM-2101	S017N004W19	MTSU	3.610
SM-2102	S017N004W19	MTSU	2.970
SM-2104	S017N004W19	MTSU	4.210
SM-2105	S017N004W19	MTSU	2.910
SM-2106	S017N004W19	MTSU	4.560
SM-2107	S017N004W19	MTSU	40.000
SM-2108	S017N004W19	MTSU	60.000
SM-2109	S017N004W19	MTSU	240.000
SM-2111	S017N004W21	MTSU	1.540
SM-2112	S017N004W21	MTSU	2.950
SM-2113	S017N004W21	MTSU	1.310
SM-2114	S017N004W21	MTSU	1.290

## ORIGINAL MENTAL HEALTH LAND TO BE DESIGNATED AS MENTAL HEALTH TRUST LAND

## MINERAL ESTATE - HYDROCARBON ONLY

PARCEL	MTRS	COMMUNITY	ACRES
SM-2115	S017N004W21	MTSU	2.250
SM-2117	S017N004W21	MTSU	4.230
SM-2119	S017N004W21	MTSU	5.000
SM-2120	S017N004W21	MTSU	5.000
SM-2121	S017N004W21	MTSU	5.000
SM-2124	S017N004W22	MTSU	5.000
SM-2135	S017N004W22	MTSU	3.100
SM-2137	S017N004W22	MTSU	5.000
SM-2139	S017N004W23	MTSU	4.750
SM-2140	S017N004W22	MTSU	4.650
SM-2141	S017N004W22	MTSU	5.000
SM-2143	S017N004W23	MTSU	1.900
SM-2144	S017N004W23	MTSU	1.500
SM-2145	S017N004W23	MTSU	1.090
SM-2146	S017N004W23	MTSU	1.160
SM-2147	S017N004W23	MTSU	1.210
SM-2148	S017N004W23	MTSU	1.500
SM-2149	S017N004W23	MTSU	4.380
SM-2150	S017N004W23	MTSU	4.050
SM-2151	S017N004W23	MTSU	5.000
SM-2152	S017N004W23	MTSU	4.790
SM-2153	S017N004W23	MTSU	4.480
SM-2154	S017N004W23	MTSU	4.530
SM-2157	S017N004W23	MTSU	5.000
SM-2158	S017N004W23	MTSU	4.480
SM-2159	S017N004W23	MTSU	4.620
SM-2160	S017N004W23	MTSU	4.970
SM-2161	S017N004W23	MTSU	3.930
SM-2162	S017N004W23	MTSU	5.000
SM-2163	S017N004W23	MTSU	5.000
SM-2164	S017N004W23	MTSU	4.550
SM-2165	S017N004W23	MTSU	1.100
SM-2166	S017N004W23	MTSU	2.230
SM-2167	S017N004W23	MTSU	5.000
SM-2168	S017N004W23	MTSU	5.000
SM-2169	S017N004W23	MTSU	5.000
SM-2170	S017N004W23	MTSU	5.000
SM-2171	S017N004W23	MTSU	5.000
SM-2172	S017N004W23	MTSU	3.410
SM-2173	S017N004W23	MTSU	3.490
SM-2174	S017N004W23	MTSU	5.000
SM-2175	S017N004W23	MTSU	1.910
SM-2178	S017N004W23	MTSU	4.530
SM-2179	S017N004W23	MTSU	4.970
SM-2183	S017N004W23	MTSU	2.650
SM-2185	S017N004W23	MTSU	4.280
SM-2190	S017N004W24	MTSU	120.000
SM-2192	S017N004W25	MTSU	15.310
SM-2194	S017N004W26	MTSU	25.030
SM-2195	S017N004W26	MTSU	6.250
SM-2196	S017N004W26	MTSU	5.000
SM-2197	S017N004W26	MTSU	5.000
SM-2201	S017N004W27	MTSU	3.190
SM-2204	S017N004W34	MTSU	337.500

## ORIGINAL MENTAL HEALTH LAND TO BE DESIGNATED AS MENTAL HEALTH TRUST LAND

## MINERAL ESTATE - HYDROCARBON ONLY

PARCEL	MTRS	COMMUNITY	ACRES
SM-2205	S017N004W27	MTSU	5.000
SM-2207	S017N004W27	MTSU	10.000
SM-2211	S017N004W27	MTSU	3.720
SM-2213	S017N004W27	MTSU	4.990
SM-2214	S017N004W27	MTSU	4.670
SM-2215	S017N004W27	MTSU	3.690
SM-2216	S017N004W28	MTSU	0.360
SM-2217	S017N004W28	MTSU	0.390
SM-2218	S017N004W28	MTSU	0.340
SM-2219	S017N004W28	MTSU	0.340
SM-2220	S017N004W28	MTSU	0.350
SM-2221	S017N004W28	MTSU	0.350
SM-2222	S017N004W28	MTSU	0.350
SM-2223	S017N004W28	MTSU	0.340
SM-2224	S017N004W28	MTSU	5.000
SM-2225	S017N004W28	MTSU	50.000
SM-2230	S017N004W28	MTSU	4.970
SM-2232	S017N004W28	MTSU	4.740
SM-2233	S017N004W28	MTSU	4.190
SM-2234	S017N004W28	MTSU	2.500
SM-2236	S017N004W29	MTSU	4.240
SM-2237	S017N004W29	MTSU	5.000
SM-2238	S017N004W29	MTSU	2.860
SM-2239	S017N004W29	MTSU	4.650
SM-2240	S017N004W29	MTSU	2.040
SM-2241	S017N004W29	MTSU	5.000
SM-2244	S017N004W29	MTSU	1.550
SM-2247	S017N004W29	MTSU	4.850
SM-2248	S017N004W29	MTSU	5.000
SM-2249	S017N004W29	MTSU	5.000
SM-2250	S017N004W29	MTSU	4.020
SM-2251	S017N004W29	MTSU	4.990
SM-2252	S017N004W29	MTSU	4.830
SM-2253	S017N004W29	MTSU	4.150
SM-2254	S017N004W29	MTSU	5.000
SM-2255	S017N004W29	MTSU	3.930
SM-2256	S017N004W29	MTSU	3.720
SM-2261	S017N004W29	MTSU	1.960
SM-2263	S017N004W29	MTSU	4.890
SM-2264	S017N004W29	MTSU	3.250
SM-2265	S017N004W29	MTSU	3.390
SM-2272	S017N004W30	MTSU	6.180
SM-2273	S017N004W30	MTSU	4.330
SM-2274	S017N004W30	MTSU	6.860
SM-2275	S017N004W30	MTSU	5.800
SM-2276	S017N004W30	MTSU	39.290
SM-2277	S017N004W30	MTSU	3.540
SM-2278	S017N004W30	MTSU	5.000
SM-2279	S017N004W30	MTSU	9.680
SM-2280	S017N004W30	MTSU	5.890
SM-2281	S017N004W30	MTSU	5.780
SM-2282	S017N004W30	MTSU	9.710
SM-2283	S017N004W30	MTSU	6.050
SM-2294	S017N004W30	MTSU	4.860

ORIGINAL MENTAL HEALTH LAND TO BE DESIGNATED AS MENTAL HEALTH TRUST LAND

MINERAL ESTATE - HYDROCARBON ONLY

PARCEL	INTRS	COMMUNITY	ACRES
SM-2295	S017N004W30	MTSU	4.840
SM-2304	S017N004W30	MTSU	70.000
SM-2305	S017N004W30	MTSU	80.000
SM-2306	S017N004W31	MTSU	4.320
SM-2307	S017N004W31	MTSU	2.250
SM-2312	S017N004W31	MTSU	4.230
SM-2315	S017N004W31	MTSU	5.000
SM-2316	S017N004W31	MTSU	3.190
SM-2317	S017N004W31	MTSU	3.570
SM-2318	S017N004W31	MTSU	2.500
SM-2319	S017N004W31	MTSU	1.600
SM-2320	S017N004W31	MTSU	1.160
SM-2321	S017N004W31	MTSU	2.500
SM-2322	S017N004W31	MTSU	2.500
SM-2323	S017N004W31	MTSU	5.000
SM-2324	S017N004W31	MTSU	39.860
SM-2325	S017N004W31	MTSU	39.960
SM-2326	S017N004W31	MTSU	4.540
SM-2327	S017N004W31	MTSU	3.460
SM-2329	S017N004W31	MTSU	4.970
SM-2330	S017N004W31	MTSU	2.050
SM-2331	S017N004W31	MTSU	4.070
SM-2332	S017N004W31	MTSU	2.600
SM-2333	S017N004W31	MTSU	10.000
SM-2334	S017N004W31	MTSU	30.000
SM-2336	S017N004W31	MTSU	97.500
SM-2337	S017N004W32	MTSU	5.000
SM-2338	S017N004W32	MTSU	5.000
SM-2339	S017N004W32	MTSU	5.000
SM-2340	S017N004W32	MTSU	4.940
SM-2341	S017N004W32	MTSU	3.180
SM-2342	S017N004W32	MTSU	2.220
SM-2345	S017N004W31	MTSU	1.370
SM-2346	S017N004W32	MTSU	1.730
SM-2347	S017N004W32	MTSU	2.460
SM-2348	S017N004W32	MTSU	1.240
SM-2349	S017N004W32	MTSU	1.870
SM-2350	S017N004W32	MTSU	3.250
SM-2353	S017N004W32	MTSU	4.830
SM-2355	S017N004W32	MTSU	0.310
SM-2356	S017N004W32	MTSU	0.610
SM-2357	S017N004W32	MTSU	2.950
SM-2358	S017N004W32	MTSU	1.520
SM-2359	S017N004W32	MTSU	2.430
SM-2360	S017N004W32	MTSU	1.110
SM-2361	S017N004W32	MTSU	1.530
SM-2362	S017N004W32	MTSU	1.160
SM-2363	S017N004W32	MTSU	85.000
SM-2371	S017N004W33	MTSU	0.200
SM-2393	S017N004W34	MTSU	0.430
SM-2394	S017N004W34	MTSU	5.000
SM-2395	S017N004W34	MTSU	2.500
SM-2396	S017N004W34	MTSU	5.000
SM-2397	S017N004W34	MTSU	5.000

ORIGINAL MENTAL HEALTH LAND TO BE DESIGNATED AS MENTAL HEALTH TRUST LAND

MINERAL ESTATE - HYDROCARBON ONLY

PARCEL	MTRS	COMMUNITY	ACRES
SM-2398	S017N004W34	MTSU	5.000
SM-2399	S017N004W34	MTSU	0.840
SM-2400	S017N004W35	MTSU	5.000
SM-2401	S017N004W35	MTSU	5.000
SM-2402	S017N004W35	MTSU	5.000
SM-2403	S017N004W35	MTSU	5.000
SM-2404	S017N004W35	MTSU	6.250
SM-2405	S017N004W35	MTSU	6.250
SM-2406	S017N004W35	MTSU	6.250
SM-2407	S017N004W35	MTSU	6.250
SM-2408	S017N004W35	MTSU	20.000
SM-2426	S018N001W32	MTSU	25.000
SM-2427	S018N001W29	MTSU	55.000
SM-2428	S018N002W28	MTSU	16.180
SM-2429	S018N002W28	MTSU	13.440
SM-2430	S018N002W28	MTSU	40.000
SM-2431	S018N002W28	MTSU	100.000
SM-2432	S018N002W34	MTSU	1.130
SM-2433	S018N002W35	MTSU	40.000
SM-2439	S018N003W20	MTSU	80.000
SM-2442	S018N003W25	MTSU	10.000
SM-2443	S018N003W28	MTSU	160.000
SM-2444	S018N003W28	MTSU	120.000
SM-2446	S018N003W30	MTSU	35.550
SM-2447	S018N003W30	MTSU	36.070
SM-2448	S018N003W30	MTSU	320.000
SM-2449	S018N003W35	MTSU	16.240
SM-2450	S018N003W35	MTSU	40.000

Number of Parcels 946

76007.670



*Other State Land to be Designated as Mental Health Trust Land*  
Mineral Estate - Hydrocarbon only

Id	Designated Estate	Acres	MTRS	Community	Location	Parcel Description			Quad
						Locale	Resource	Size	
S50001	H	80.000	S005N008W01			Rural	Hydrocarbo	Small Tract	
S50002	H	40.400	S005N008W02			Rural	Hydrocarbo	Small Tract	
S50003	H	40.330	S005N008W02			Rural	Hydrocarbo	Small Tract	
S50004	H	160.000	S005N008W02			Rural	Hydrocarbo	Small Tract	
S50005		160.000	S005N008W02			Rural	Hydrocarbo	Small Tract	
S50006		40.210	S005N008W05			Rural	Hydrocarbo	Small Tract	
S50007		40.210	S005N008W05			Rural	Hydrocarbo	Small Tract	
S50008		40.200	S005N008W05			Rural	Hydrocarbo	Small Tract	
S50009	H	40.000	S005N008W05			Rural	Hydrocarbo	Small Tract	
S50010	H	80.000	S005N008W05			Rural	Hydrocarbo	Small Tract	
S50011	H	80.000	S005N008W05			Rural	Hydrocarbo	Small Tract	
S50012	H	5.000	S005N008W06			Rural	Hydrocarbo	Small Tract	
S50013	H	4.590	S005N008W06			Rural	Hydrocarbo	Small Tract	
S50014	H	9.020	S005N008W06			Rural	Hydrocarbo	Small Tract	
S50015	H	33.370	S005N008W06			Rural	Hydrocarbo	Small Tract	
S50016	H	80.000	S005N008W06			Rural	Hydrocarbo	Small Tract	
S50017	H	6.530	S005N008W06			Rural	Hydrocarbo	Small Tract	
S50018	H	10.500	S005N008W06			Rural	Hydrocarbo	Small Tract	
S50019	H	44.890	S005N008W06			Rural	Hydrocarbo	Small Tract	
S50020	H	120.000	S005N008W07			Rural	Hydrocarbo	Small Tract	
S50021	H	7.000	S005N008W07			Rural	Hydrocarbo	Small Tract	
S50022	H	5.790	S005N008W07			Ru -1	Hydrocarbo	Small Tract	
S50023	H	4.790	S005N008W07			Rural	Hydrocarbo	Small Tract	
S50024	H	4.090	S005N008W07			Rural	Hydrocarbo	Small Tract	
S50025	H	40.000	S005N008W08			Rural	Hydrocarbo	Small Tract	
S50026	H	80.000	S005N008W09			Rural	Hydrocarbo	Small Tract	
S50027	H	440.000	S005N008W10			Rural	Hydrocarbo	Small Tract	
S50028	H	240.000	S005N008W11			Rural	Hydrocarbo	Small Tract	
S50029	H	560.000	S005N008W12			Rural	Hydrocarbo	Small Tract	
S50030	H	560.000	S005N008W13			Rural	Hydrocarbo	Small Tract	
S50031	H	600.000	S005N008W14			Rural	Hydrocarbo	Small Tract	
S50032	H	640.000	S005N008W15			Rural	Hydrocarbo	Small Tract	
S50033	H	120.000	S005N008W17			Rural	Hydrocarbo	Small Tract	
S50034	H	40.000	S005N008W17			Rural	Hydrocarbo	Small Tract	
S50035	H	280.000	S005N008W19			Rural	Hydrocarbo	Small Tract	
S50036	H	38.980	S005N008W19			Rural	Hydrocarbo	Small Tract	
S50037	H	240.000	S005N008W22			Rural	Hydrocarbo	Small Tract	
S50038	H	320.000	S005N008W23			Rural	Hydrocarbo	Small Tract	
S50039	H	80.000	S005N008W24			Rural	Hydrocarbo	Small Tract	

*Other State Land to be Designated as Mental Health Trust Land*  
Mineral Estate - Hydrocarbon only

Id	Designated Estate	Acres	MTRS	Community	Location	Parcel Description			Quad
						Locale	Resource	Size	
S50040	H	4.800	S005N008W26			Rural	Hydrocarbo	Small Tract	
S50041	H	4.930	S005N008W26			Rural	Hydrocarbo	Small Tract	
S50042	H	5.250	S005N008W26			Rural	Hydrocarbo	Small Tract	
S50043	H	40.000	S005N008W26			Rural	Hydrocarbo	Small Tract	
S50044	H	40.000	S005N008W27			Rural	Hydrocarbo	Small Tract	
S50045	H	32.290	S005N008W18			Rural	Hydrocarbo	Small Tract	
S50046	H	29.560	S005N008W18			Rural	Hydrocarbo	Small Tract	
S50047	H	80.000	S005N008W18			Rural	Hydrocarbo	Small Tract	
S50048	H	5.140	S005N008W18			Rural	Hydrocarbo	Small Tract	
S50049	H	6.290	S005N008W18			Rural	Hydrocarbo	Small Tract	
S50050	H	5.690	S005N008W18			Rural	Hydrocarbo	Small Tract	
S50051	H	8.750	S005N008W18			Rural	Hydrocarbo	Small Tract	
S50052	H	36.430	S005N008W18			Rural	Hydrocarbo	Small Tract	
S50053	H	30.870	S005N008W18			Rural	Hydrocarbo	Small Tract	
S50054	H	80.000	S005N008W18			Rural	Hydrocarbo	Small Tract	
S50055	H	38.540	S005N008W18			Rural	Hydrocarbo	Small Tract	
S50056	H	38.650	S005N008W18			Rural	Hydrocarbo	Small Tract	
S50057	H	38.320	S005N008W18			Rural	Hydrocarbo	Small Tract	
S50058	H	11.710	S005N008W18			Rural	Hydrocarbo	Small Tract	
S50059	H	36.890	S005N008W20			Rural	Hydrocarbo	Small Tract	
S50060	H	160.000	S005N008W20			Rural	Hydrocarbo	Small Tract	
S50061	H	160.000	S005N008W24			Rural	Hydrocarbo	Small Tract	
S50062	H	80.000	S005N009W01			Rural	Hydrocarbo	Small Tract	
S50063	H	40.000	S005N009W01			Rural	Hydrocarbo	Small Tract	
S50064	H	80.000	S005N009W02			Rural	Hydrocarbo	Small Tract	
S50065	H	120.000	S005N009W02			Rural	Hydrocarbo	Small Tract	
S50066	H	80.000	S005N009W02			Rural	Hydrocarbo	Small Tract	
S50067	H	40.080	S005N009W04			Rural	Hydrocarbo	Small Tract	
S50068	H	40.130	S005N009W04			Rural	Hydrocarbo	Small Tract	
S50069	H	40.260	S005N009W05			Rural	Hydrocarbo	Small Tract	
S50070	H	40.300	S005N009W05			Rural	Hydrocarbo	Small Tract	
S50071	H	80.000	S005N009W04			Rural	Hydrocarbo	Small Tract	
S50072	H	320.000	S005N009W05			Rural	Hydrocarbo	Small Tract	
S50073	H	33.970	S005N009W06			Rural	Hydrocarbo	Small Tract	
S50074	H	40.000	S005N009W06			Rural	Hydrocarbo	Small Tract	
S50075	H	40.000	S005N009W07			Rural	Hydrocarbo	Small Tract	
S50076	H	36.050	S005N009W07			Rural	Hydrocarbo	Small Tract	
S50077	H	38.100	S005N009W07			Rural	Hydrocarbo	Small Tract	
S50078	H	38.180	S005N009W07			Rural	Hydrocarbo	Small Tract	

**Other State Land to be Designated as Mental Health Trust Land**  
 Mineral Estate - Hydrocarbon only

Id	Designated Estate	Acres	MTRS	Community	Location	Parcel Description			Quad
						Locale	Resource	Size	
S50079	H	11.370	S005N009W07			Rural	Hydrocarbo	Small Tract	
S50080	H	43.220	S005N009W07			Rural	Hydrocarbo	Small Tract	
S50081	H	40.000	S005N009W07			Rural	Hydrocarbo	Small Tract	
S50082	H	40.000	S005N009W08			Rural	Hydrocarbo	Small Tract	
S50083	H	80.000	S005N009W12			Rural	Hydrocarbo	Small Tract	
S50084	H	40.000	S005N009W13			Rural	Hydrocarbo	Small Tract	
S50085	H	40.000	S005N009W18			Rural	Hydrocarbo	Small Tract	
S50086	H	40.000	S005N009W18			Rural	Hydrocarbo	Small Tract	
S50087	H	80.000	S005N009W18			Rural	Hydrocarbo	Small Tract	
S50088	H	37.820	S005N009W29			Rural	Hydrocarbo	Small Tract	
S50089	H	26.470	S005N009W29			Rural	Hydrocarbo	Small Tract	
S50090	H	280.000	S005N009W31			Rural	Hydrocarbo	Small Tract	
S50091	H	37.410	S005N009W31			Rural	Hydrocarbo	Small Tract	
S50092	H	46.420	S005N009W31			Rural	Hydrocarbo	Small Tract	
S50093	H	39.940	S005N009W31			Rural	Hydrocarbo	Small Tract	
S50094	H	40.000	S005N009W32			Rural	Hydrocarbo	Small Tract	
S50095	H	640.000	S005N009W27			Rural	Hydrocarbo	Small Tract	
S50096	H	320.000	S005N009W35			Rural	Hydrocarbo	Small Tract	
S50097	H	33.100	S005N010W01			Rural	Hydrocarbo	Small Tract	
S50098	H	40.000	S005N010W01			Rural	Hydrocarbo	Small Tract	
S50099	H	38.400	S005N010W02			Rural	Hydrocarbo	Small Tract	
S50100	H	40.000	S005N010W04			Rural	Hydrocarbo	Small Tract	
S50101	H	38.920	S005N010W04			Rural	Hydrocarbo	Small Tract	
S50102	H	35.030	S005N010W04			Rural	Hydrocarbo	Small Tract	
S50103	H	40.000	S005N010W04			Rural	Hydrocarbo	Small Tract	
S50104	H	40.000	S005N010W05			Rural	Hydrocarbo	Small Tract	
S50105	H	40.000	S005N010W05			Rural	Hydrocarbo	Small Tract	
S50106	H	40.000	S005N010W05			Rural	Hydrocarbo	Small Tract	
S50107	H	80.000	S005N010W05			Rural	Hydrocarbo	Small Tract	
S50108	H	80.000	S005N010W05			Rural	Hydrocarbo	Small Tract	
S50109	H	160.000	S005N010W05			Rural	Hydrocarbo	Small Tract	
S50110	H	37.630	S005N010W06			Rural	Hydrocarbo	Small Tract	
S50111	H	16.920	S005N010W06			Rural	Hydrocarbo	Small Tract	
S50112	H	40.000	S005N010W06			Rural	Hydrocarbo	Small Tract	
S50113	H	160.000	S005N010W06			Rural	Hydrocarbo	Small Tract	
S50114	H	29.150	S005N010W07			Rural	Hydrocarbo	Small Tract	
S50115	H	37.860	S005N010W07			Rural	Hydrocarbo	Small Tract	
S50116	H	19.030	S005N010W07			Rural	Hydrocarbo	Small Tract	
S50117	H	39.600	S005N010W07			Rural	Hydrocarbo	Small Tract	

**Other State Land to be Designated as Mental Health Trust Land**  
**Mineral Estate - Hydrocarbon only**

Id	Designated Estate	Acres	MTRS	Community	Location	Parcel Description			Quad
						Locale	Resource	Size	
S50118	H	28.930	S005N010W07			Rural	Hydrocarbo	Small Tract	
S50119	H	29.310	S005N010W07			Rural	Hydrocarbo	Small Tract	
S50120	H	37.920	S005N010W07			Rural	Hydrocarbo	Small Tract	
S50121	H	37.970	S005N010W07			Rural	Hydrocarbo	Small Tract	
S50122	H	16.180	S005N010W07			Rural	Hydrocarbo	Small Tract	
S50123	H	80.000	S005N010W07			Rural	Hydrocarbo	Small Tract	
S50124	H	80.000	S005N010W07			Rural	Hydrocarbo	Small Tract	
S50125	H	40.000	S005N010W07			Rural	Hydrocarbo	Small Tract	
S50126	H	40.000	S005N010W08			Rural	Hydrocarbo	Small Tract	
S50127	H	160.000	S005N010W08			Rural	Hydrocarbo	Small Tract	
S50128	H	40.000	S005N010W08			Rural	Hydrocarbo	Small Tract	
S50129	H	40.000	S005N010W08			Rural	Hydrocarbo	Small Tract	
S50130	H	20.000	S005N010W08			Rural	Hydrocarbo	Small Tract	
S50131	H	5.000	S005N010W08			Rural	Hydrocarbo	Small Tract	
S50132	H	5.000	S005N010W08			Rural	Hydrocarbo	Small Tract	
S50133	H	40.000	S005N010W08			Rural	Hydrocarbo	Small Tract	
S50134	H	40.000	S005N010W08			Rural	Hydrocarbo	Small Tract	
S50135	H	38.650	S005N010W10			Rural	Hydrocarbo	Small Tract	
S50136	H	39.600	S005N010W10			Rural	Hydrocarbo	Small Tract	
S50137	H	39.600	S005N010W10			Rural	Hydrocarbo	Small Tract	
S50138	H	15.020	S005N010W10			Rural	Hydrocarbo	Small Tract	
S50139	H	16.510	S005N010W10			Rural	Hydrocarbo	Small Tract	
S50140	H	17.220	S005N010W11			Rural	Hydrocarbo	Small Tract	
S50141	H	6.680	S005N010W11			Rural	Hydrocarbo	Small Tract	
S50142	H	5.300	S005N010W11			Rural	Hydrocarbo	Small Tract	
S50143	H	4.790	S005N010W11			Rural	Hydrocarbo	Small Tract	
S50144	H	14.400	S005N010W13			Rural	Hydrocarbo	Small Tract	
S50145	H	37.440	S005N010W13			Rural	Hydrocarbo	Small Tract	
S50146	H	160.000	S005N010W13			Rural	Hydrocarbo	Small Tract	
S50147	H	80.000	S005N010W13			Rural	Hydrocarbo	Small Tract	
S50148	H	34.120	S005N010W14			Rural	Hydrocarbo	Small Tract	
S50149	H	5.790	S005N010W14			Rural	Hydrocarbo	Small Tract	
S50150	H	5.030	S005N010W14			Rural	Hydrocarbo	Small Tract	
S50151	H	30.770	S005N010W14			Rural	Hydrocarbo	Small Tract	
S50152	H	19.320	S005N010W14			Rural	Hydrocarbo	Small Tract	
S50153	H	38.190	S005N010W14			Rural	Hydrocarbo	Small Tract	
S50154	H	16.750	S005N010W14			Rural	Hydrocarbo	Small Tract	
S50155	H	33.310	S005N010W14			Rural	Hydrocarbo	Small Tract	
S50156	H	40.000	S005N010W14			Rural	Hydrocarbo	Small Tract	

*Other State Land to be Designated as Mental Health Trust Land*  
 Mineral Estate - Hydrocarbon only

Id	Designated Estate	Acres	MTRS	Community	Location	Parcel Description			Quad
						Locale	Resource	Size	
S50157	H	40.000	S005N010W14			Rural	Hydrocarbo	Small Tract	
S50158	H	80.000	S005N010W17			Rural	Hydrocarbo	Small Tract	
S50159	H	160.000	S005N010W17			Rural	Hydrocarbo	Small Tract	
S50160	H	160.000	S005N010W17			Rural	Hydrocarbo	Small Tract	
S50161	H	160.000	S005N010W17			Rural	Hydrocarbo	Small Tract	
S50162	H	44.310	S005N010W18			Rural	Hydrocarbo	Small Tract	
S50163	H	17.230	S005N010W18			Rural	Hydrocarbo	Small Tract	
S50164	H	4.220	S005N010W18			Rural	Hydrocarbo	Small Tract	
S50165	H	40.000	S005N010W18			Rural	Hydrocarbo	Small Tract	
S50166	H	39.980	S005N010W19			Rural	Hydrocarbo	Small Tract	
S50167	H	12.540	S005N010W19			Rural	Hydrocarbo	Small Tract	
S50168	H	47.710	S005N010W19			Rural	Hydrocarbo	Small Tract	
S50169	H	38.890	S005N010W19			Rural	Hydrocarbo	Small Tract	
S50170	H	16.580	S005N010W19			Rural	Hydrocarbo	Small Tract	
S50171	H	1.850	S005N010W19			Rural	Hydrocarbo	Small Tract	
S50172	H	37.080	S005N010W19			Rural	Hydrocarbo	Small Tract	
S50173	H	36.220	S005N010W19			Rural	Hydrocarbo	Small Tract	
S50174	H	11.570	S005N010W19			Rural	Hydrocarbo	Small Tract	
S50175	H	20.970	S005N010W19			Rural	Hydrocarbo	Small Tract	
S50176	H	33.460	S005N010W19			Rural	Hydrocarbo	Small Tract	
S50177	H	30.430	S005N010W19			Rural	Hydrocarbo	Small Tract	
S50178	H	31.290	S005N010W19			Rural	Hydrocarbo	Small Tract	
S50179	H	40.280	S005N010W19			Rural	Hydrocarbo	Small Tract	
S50180	H	34.210	S005N010W19			Rural	Hydrocarbo	Small Tract	
S50181	H	80.000	S005N010W19			Rural	Hydrocarbo	Small Tract	
S50182	H	80.000	S005N010W20			Rural	Hydrocarbo	Small Tract	
S50183	H	40.000	S005N010W20			Rural	Hydrocarbo	Small Tract	
S50184	H	80.000	S005N010W20			Rural	Hydrocarbo	Small Tract	
S50185	H	80.000	S005N010W20			Rural	Hydrocarbo	Small Tract	
S50186	H	39.930	S005N010W21			Rural	Hydrocarbo	Small Tract	
S50187	H	5.190	S005N010W21			Rural	Hydrocarbo	Small Tract	
S50188	H	4.710	S005N010W21			Rural	Hydrocarbo	Small Tract	
S50189	H	5.000	S005N010W21			Rural	Hydrocarbo	Small Tract	
S50190	H	8.580	S005N010W21			Rural	Hydrocarbo	Small Tract	
S50191	H	2.220	S005N010W21			Rural	Hydrocarbo	Small Tract	
S50192	H	26.690	S005N010W21			Rural	Hydrocarbo	Small Tract	
S50193	H	4.800	S005N010W21			Rural	Hydrocarbo	Small Tract	
S50194	H	5.280	S005N010W21			Rural	Hydrocarbo	Small Tract	
S50195	H	3.500	S005N010W21			Rural	Hydrocarbo	Small Tract	

*Other State Land to be Designated as Mental Health Trust Land*  
Mineral Estate - Hydrocarbon only

Id	Designated Estate	Acres	MTRS	Community	Location	Parcel Description			Quad
						Locale	Resource	Size	
S50197	H	160.000	S005N010W21			Rural	Hydrocarbo	Small Tract	
S50198	H	160.000	S005N010W21			Rural	Hydrocarbo	Small Tract	
S50199	H	80.000	S005N010W22			Rural	Hydrocarbo	Small Tract	
S50200	H	160.000	S005N010W22			Rural	Hydrocarbo	Small Tract	
S50201	H	160.000	S005N010W22			Rural	Hydrocarbo	Small Tract	
S50202	H	80.000	S005N010W22			Rural	Hydrocarbo	Small Tract	
S50203	H	20.000	S005N010W22			Rural	Hydrocarbo	Small Tract	
S50204	H	20.000	S005N010W22			Rural	Hydrocarbo	Small Tract	
S50205	H	38.890	S005N010W24			Rural	Hydrocarbo	Small Tract	
S50206	H	38.190	S005N010W24			Rural	Hydrocarbo	Small Tract	
S50207	H	40.000	S005N010W24			Rural	Hydrocarbo	Small Tract	
S50208	Y	20.000	S005N010W24			Rural	Hydrocarbo	Small Tract	
S50209	H	40.000	S005N010W24			Rural	Hydrocarbo	Small Tract	
S50210	H	160.000	S005N010W24			Rural	Hydrocarbo	Small Tract	
S50211	H	39.940	S006N011W06			Rural	Hydrocarbo	Small Tract	
S50212	H	39.900	S006N011W06			Rural	Hydrocarbo	Small Tract	
S50213	H	34.800	S006N011W06			Rural	Hydrocarbo	Small Tract	
S50214	H	35.090	S006N011W06			Rural	Hydrocarbo	Small Tract	
S50215	H	80.000	S006N011W06			Rural	Hydrocarbo	Small Tract	
S50216	H	80.000	S006N011W27			Rural	Hydrocarbo	Small Tract	
S50217	H	320.000	S006N011W28			Rural	Hydrocarbo	Small Tract	
S50218	H	160.000	S006N011W29			Rural	Hydrocarbo	Small Tract	
S50219	H	160.000	S006N011W29			Rural	Hydrocarbo	Small Tract	
S50220	H	36.940	S006N011W31			Rural	Hydrocarbo	Small Tract	
S50221	H	37.080	S006N011W31			Rural	Hydrocarbo	Small Tract	
S50222	H	80.000	S006N011W31			Rural	Hydrocarbo	Small Tract	
S50223	H	320.000	S006N011W33			Rural	Hydrocarbo	Small Tract	
S50224	H	2.500	S006N011W34			Rural	Hydrocarbo	Small Tract	
S50225	H	2.500	S006N011W34			Rural	Hydrocarbo	Small Tract	
S50226	H	2.500	S006N011W34			Rural	Hydrocarbo	Small Tract	
S50227	H	2.500	S006N011W34			Rural	Hydrocarbo	Small Tract	
S50228	H	2.500	S006N011W34			Rural	Hydrocarbo	Small Tract	
S50229	H	2.500	S006N011W34			Rural	Hydrocarbo	Small Tract	
S50230	H	40.000	S006N011W35			Rural	Hydrocarbo	Small Tract	
S50231	H	39.890	S007N011W04			Rural	Hydrocarbo	Small Tract	
S50232	H	32.870	S007N011W04			Rural	Hydrocarbo	Small Tract	
S50233	H	39.990	S007N011W04			Rural	Hydrocarbo	Small Tract	
S50234	H	40.190	S007N011W04			Rural	Hydrocarbo	Small Tract	
S50235	H	39.680	S007N011W04			Rural	Hydrocarbo	Small Tract	

*Other State Land to be Designated as Mental Health Trust Land*  
Mineral Estate - Hydrocarbon only

Id	Designated Estate	Acres	MTRS	Community	Location	Parcel Description			Quad
						Locale	Resource	Size	
S50236	H	16.630	S007N011W04			Rural	Hydrocarbo	Small Tract	
S50237	H	32.230	S007N011W04			Rural	Hydrocarbo	Small Tract	
S50238	H	40.210	S007N011W05			Rural	Hydrocarbo	Small Tract	
S50239	H	40.190	S007N011W05			Rural	Hydrocarbo	Small Tract	
S50240	H	40.160	S007N011W05			Rural	Hydrocarbo	Small Tract	
S50241	H	40.130	S007N011W05			Rural	Hydrocarbo	Small Tract	
S50242	H	32.540	S007N011W05			Rural	Hydrocarbo	Small Tract	
S50243	H	23.140	S007N011W05			Rural	Hydrocarbo	Small Tract	
S50244	H	32.590	S007N011W05			Rural	Hydrocarbo	Small Tract	
S50245	H	39.980	S007N011W05			Rural	Hydrocarbo	Small Tract	
S50246	H	40.060	S007N011W05			Rural	Hydrocarbo	Small Tract	
S50247	H	8.860	S007N011W05			Rural	Hydrocarbo	Small Tract	
S50248	H	.000	S007N011W05			Rural	Hydrocarbo	Small Tract	
S50249	H	40.000	S007N011W.			Rural	Hydrocarbo	Small Tract	
S50250	H	40.000	S007N011W05			Rural	Hydrocarbo	Small Tract	
S50251	H	40.180	S007N011W06			Rural	Hydrocarbo	Small Tract	
S50252	H	40.290	S007N011W06			Rural	Hydrocarbo	Small Tract	
S50253	H	40.410	S007N011W06			Rural	Hydrocarbo	Small Tract	
S50254	H	32.350	S007N011W06			Rural	Hydrocarbo	Small Tract	
S50255	H	32.490	S007N011W06			Rural	Hydrocarbo	Small Tract	
S50256	H	32.630	S007N011W06			Rural	Hydrocarbo	Small Tract	
S50257	H	32.770	S007N011W06			Rural	Hydrocarbo	Small Tract	
S50258	H	40.000	S007N011W06			Rural	Hydrocarbo	Small Tract	
S50259	H	80.000	S007N011W06			Rural	Hydrocarbo	Small Tract	
S50260	H	39.900	S007N011W07			Rural	Hydrocarbo	Small Tract	
S50261	H	39.820	S007N011W07			Rural	Hydrocarbo	Small Tract	
S50262	H	32.750	S007N011W07			Rural	Hydrocarbo	Small Tract	
S50263	H	33.090	S007N011W07			Rural	Hydrocarbo	Small Tract	
S50264	H	40.000	S007N011W07			Rural	Hydrocarbo	Small Tract	
S50265	H	40.000	S007N011W07			Rural	Hydrocarbo	Small Tract	
S50266	H	160.000	S007N011W07			Rural	Hydrocarbo	Small Tract	
S50267	H	39.960	S007N012W01			Rural	Hydrocarbo	Small Tract	
S50268	H	39.950	S007N012W01			Rural	Hydrocarbo	Small Tract	
S50269	H	80.000	S007N012W01			Rural	Hydrocarbo	Small Tract	
S50270	H	40.000	S007N012W02			Rural	Hydrocarbo	Small Tract	
S50271	H	80.000	S007N012W03			Rural	Hydrocarbo	Small Tract	
S50272	H	39.980	S007N012W10			Rural	Hydrocarbo	Small Tract	
S50273	H	39.870	S007N012W11			Rural	Hydrocarbo	Small Tract	
S50274	H	39.860	S007N012W11			Rural	Hydrocarbo	Small Tract	

*Other State Land to be Designated as Mental Health Trust Land*  
Mineral Estate - Hydrocarbon only

Id	Designated Estate	Acres	MTRS	Community	Location	Parcel Description			Quad
						Locale	Resource	Size	
S50275	H	40.000	S007N012W11			Rural	Hydrocarbo	Small Tract	
S50276	H	40.000	S007N012W11			Rural	Hydrocarbo	Small Tract	
S50277	H	40.000	S007N012W11			Rural	Hydrocarbo	Small Tract	
S50278	H	80.000	S007N012W11			Rural	Hydrocarbo	Small Tract	
S50279	H	80.000	S007N012W11			Rural	Hydrocarbo	Small Tract	
S50280	H	40.000	S007N012W14			Rural	Hydrocarbo	Small Tract	
S50281	H	80.000	S007N012W14			Rural	Hydrocarbo	Small Tract	
S50282	H	40.000	S007N012W14			Rural	Hydrocarbo	Small Tract	
S50283	H	32.960	S007N012W22			Rural	Hydrocarbo	Small Tract	
S50284	H	36.630	S007N012W22			Rural	Hydrocarbo	Small Tract	
S50285	H	31.100	S007N012W22			Rural	Hydrocarbo	Small Tract	
S50286	H	30.080	S007N012W22			Rural	Hydrocarbo	Small Tract	
S50287	H	40.000	S007N012W22			Rural	Hydrocarbo	Small Tract	
S50288	H	80.000	S007N012W22			Rural	Hydrocarbo	Small Tract	
S50289	H	40.000	S007N012W22			Rural	Hydrocarbo	Small Tract	
S50290	H	38.690	S008N010W17			Rural	Hydrocarbo	Small Tract	
S50291	H	30.850	S008N010W18			Rural	Hydrocarbo	Small Tract	
S50292	H	40.000	S008N010W18			Rural	Hydrocarbo	Small Tract	
S50293	H	160.000	S008N010W18			Rural	Hydrocarbo	Small Tract	
S50294	H	30.960	S008N010W19			Rural	Hydrocarbo	Small Tract	
S50295	H	31.090	S008N010W19			Rural	Hydrocarbo	Small Tract	
S50296	H	80.000	S008N010W19			Rural	Hydrocarbo	Small Tract	
S50297	H	160.000	S008N010W19			Rural	Hydrocarbo	Small Tract	
S50298	H	160.000	S008N010W19			Rural	Hydrocarbo	Small Tract	
S50299	H	80.000	S008N011W13			Rural	Hydrocarbo	Small Tract	
S50300	H	80.000	S008N011W13			Rural	Hydrocarbo	Small Tract	
S50301	H	39.700	S008N011W15			Rural	Hydrocarbo	Small Tract	
S50302	H	5.000	S008N011W22			Rural	Hydrocarbo	Small Tract	
S50303	H	160.000	S008N011W22			Rural	Hydrocarbo	Small Tract	
S50304	H	33.650	S008N011W23			Rural	Hydrocarbo	Small Tract	
S50305	H	40.000	S008N011W23			Rural	Hydrocarbo	Small Tract	
S50306	H	40.000	S008N011W23			Rural	Hydrocarbo	Small Tract	
S50307	H	40.000	S008N011W23			Rural	Hydrocarbo	Small Tract	
S50308	H	40.000	S008N011W23			Rural	Hydrocarbo	Small Tract	
S50309	H	160.000	S008N011W24			Rural	Hydrocarbo	Small Tract	
S50310	H	40.000	S008N011W24			Rural	Hydrocarbo	Small Tract	
S50311	H	80.000	S008N011W24			Rural	Hydrocarbo	Small Tract	
S50312	H	5.090	S008N011W26			Rural	Hydrocarbo	Small Tract	
S50313	H	3.160	S008N011W26			Rural	Hydrocarbo	Small Tract	

**Other State Land to be Designated as Mental Health Trust Land**  
**Mineral Estate - Hydrocarbon only**

Id	Designated Estate	Acres	MTRS	Community	Location	Parcel Description			Quad
						Locale	Resource	Size	
S50314	H	4.460	S008N011W26			Rural	Hydrocarbo	Small Tract	
S50315	H	5.220	S008N011W26			Rural	Hydrocarbo	Small Tract	
S50316	H	5.690	S008N011W26			Rural	Hydrocarbo	Small Tract	
S50317	H	5.670	S008N011W26			Rural	Hydrocarbo	Small Tract	
S50318	H	4.520	S008N011W26			Rural	Hydrocarbo	Small Tract	
S50319	H	5.860	S008N011W26			Rural	Hydrocarbo	Small Tract	
S50320	H	5.450	S008N011W26			Rural	Hydrocarbo	Small Tract	
S50321	H	3.320	S008N011W26			Rural	Hydrocarbo	Small Tract	
S50322	H	3.600	S008N011W26			Rural	Hydrocarbo	Small Tract	
S50323	H	2.670	S008N011W26			Rural	Hydrocarbo	Small Tract	
S50324	H	5.190	S008N011W26			Rural	Hydrocarbo	Small Tract	
S50325	H	5.930	S008N011W26			Rural	Hydrocarbo	Small Tract	
S50326	H	6.920	S008N011W26			Rural	Hydrocarbo	Small Tract	
S50327	H	5.600	S008N011W26			Rural	Hydrocarbo	Small Tract	
S50328	H	6.310	S008N011W26			Rural	Hydrocarbo	Small Tract	
S50329	H	4.810	S008N011W26			Rural	Hydrocarbo	Small Tract	
S50330	H	2.760	S008N011W26			Rural	Hydrocarbo	Small Tract	
S50331	H	4.030	S008N011W26			Rural	Hydrocarbo	Small Tract	
S50332	H	5.000	S008N011W26			Rural	Hydrocarbo	Small Tract	
S50333	H	5.000	S008N011W26			Rural	Hydrocarbo	Small Tract	
S50334	H	5.000	S008N011W26			Rural	Hydrocarbo	Small Tract	
S50335	H	40.000	S008N011W26			Rural	Hydrocarbo	Small Tract	
S50336	H	20.000	S008N011W26			Rural	Hydrocarbo	Small Tract	
S50337	H	20.000	S008N011W26			Rural	Hydrocarbo	Small Tract	
S50338	H	10.000	S008N011W26			Rural	Hydrocarbo	Small Tract	
S50339	H	10.000	S008N011W26			Rural	Hydrocarbo	Small Tract	
S50340	H	39.670	S008N011W27			Rural	Hydrocarbo	Small Tract	
S50341	H	9.890	S008N011W27			Rural	Hydrocarbo	Small Tract	
S50342	H	5.820	S008N011W27			Rural	Hydrocarbo	Small Tract	
S50343	H	5.610	S008N011W27			Rural	Hydrocarbo	Small Tract	
S50344	H	5.690	S008N011W27			Rural	Hydrocarbo	Small Tract	
S50345	H	7.330	S008N011W27			Rural	Hydrocarbo	Small Tract	
S50346	H	7.090	S008N011W27			Rural	Hydrocarbo	Small Tract	
S50347	H	6.030	S008N011W27			Rural	Hydrocarbo	Small Tract	
S50348	H	4.760	S008N011W27			Rural	Hydrocarbo	Small Tract	
S50349	H	6.010	S008N011W27			Rural	Hydrocarbo	Small Tract	
S50350	H	3.910	S008N011W27			Rural	Hydrocarbo	Small Tract	
S50351	H	3.520	S008N011W27			Rural	Hydrocarbo	Small Tract	
S50352	H	3.900	S008N011W27			Rural	Hydrocarbo	Small Tract	

**Other State Land to be Designated as Mental Health Trust Land**  
 Mineral Estate - Hydrocarbon only

Id	Designated Estate	Acres	MTRS	Community	Location	Parcel Description			Quad
						Locale	Resource	Size	
S50353	H	5.030	S008N011W27			Rural	Hydrocarbo	Small Tract	
S50354	H	5.620	S008N011W27			Rural	Hydrocarbo	Small Tract	
S50355	H	5.620	S008N011W27			Rural	Hydrocarbo	Small Tract	
S50356	H	5.630	S008N011W27			Rural	Hydrocarbo	Small Tract	
S50357	H	6.000	S008N011W27			Rural	Hydrocarbo	Small Tract	
S50358	H	4.530	S008N011W27			Rural	Hydrocarbo	Small Tract	
S50359	H	6.200	S008N011W27			Rural	Hydrocarbo	Small Tract	
S50360	H	3.470	S008N011W27			Rural	Hydrocarbo	Small Tract	
S50361	H	6.100	S008N011W27			Rural	Hydrocarbo	Small Tract	
S50362	H	5.000	S008N011W27			Rural	Hydrocarbo	Small Tract	
S50363	H	5.000	S008N011W27			Rural	Hydrocarbo	Small Tract	
S50364	H	10.000	S008N011W27			Rural	Hydrocarbo	Small Tract	
S50365	H	80.000	S008N011W27			Rural	Hydrocarbo	Small Tract	
S50366	H	160.000	S008N011W27			Rural	Hydrocarbo	Small Tract	
S50367	H	20.000	S008N011W27			Rural	Hydrocarbo	Small Tract	
S50368	H	40.000	S008N011W27			Rural	Hydrocarbo	Small Tract	
S50369	H	10.000	S008N011W27			Rural	Hydrocarbo	Small Tract	
S50370	H	10.000	S008N011W27			Rural	Hydrocarbo	Small Tract	
S50371	H	6.650	S008N011W28			Rural	Hydrocarbo	Small Tract	
S50372	H	6.320	S008N011W28			Rural	Hydrocarbo	Small Tract	
S50373	H	5.000	S008N011W28			Rural	Hydrocarbo	Small Tract	
S50374	H	5.290	S008N011W28			Rural	Hydrocarbo	Small Tract	
S50375	H	6.430	S008N011W28			Rural	Hydrocarbo	Small Tract	
S50376	H	4.830	S008N011W28			Rural	Hydrocarbo	Small Tract	
S50377	H	4.970	S008N011W28			Rural	Hydrocarbo	Small Tract	
S50378	H	20.000	S008N011W28			Rural	Hydrocarbo	Small Tract	
S50379	H	10.000	S008N011W28			Rural	Hydrocarbo	Small Tract	
S50380	H	160.000	S008N011W31			Rural	Hydrocarbo	Small Tract	
S50381	H	80.000	S008N011W31			Rural	Hydrocarbo	Small Tract	
S50382	H	80.000	S008N011W31			Rural	Hydrocarbo	Small Tract	
S50383	H	40.000	S008N011W31			Rural	Hydrocarbo	Small Tract	
S50384	H	160.000	S008N011W32			Rural	Hydrocarbo	Small Tract	
S50385	H	40.000	S008N011W32			Rural	Hydrocarbo	Small Tract	
S50386	H	80.000	S008N011W32			Rural	Hydrocarbo	Small Tract	
S50387	H	5.000	S008N011W33			Rural	Hydrocarbo	Small Tract	
S50388	H	5.710	S008N011W33			Rural	Hydrocarbo	Small Tract	
S50389	H	5.000	S008N011W33			Rural	Hydrocarbo	Small Tract	
S50390	H	4.240	S008N011W33			Rural	Hydrocarbo	Small Tract	
S50391	H	4.500	S008N011W33			Rural	Hydrocarbo	Small Tract	

*Other State Land to be Designated as Mental Health Trust Land*  
 Mineral Estate - Hydrocarbon only

Id	Designated Estate	Acres	MTRS	Community	Location	Parcel Description			Quad
						Locale	Resource	Size	
S50392	H	3.220	S008N011W33			Rural	Hydrocarbo	Small Tract	
S50393	H	4.170	S068N011W33			Rural	Hydrocarbo	Small Tract	
S50394	H	4.430	S008N011W33			Rural	Hydrocarbo	Small Tract	
S50395	H	1.420	S008N011W33			Rural	Hydrocarbo	Small Tract	
S50396	H	0.670	S008N011W33			Rural	Hydrocarbo	Small Tract	
S50397	H	2.780	S008N011W33			Rural	Hydrocarbo	Small Tract	
S50398	H	2.580	S008N011W33			Rural	Hydrocarbo	Small Tract	
S50399	H	5.460	S008N011W33			Rural	Hydrocarbo	Small Tract	
S50400	H	2.500	S008N011W33			Rural	Hydrocarbo	Small Tract	
S50401	H	3.220	S008N011W33			Rural	Hydrocarbo	Small Tract	
S50402	H	4.360	S008N011W33			Rural	Hydrocarbo	Small Tract	
S50403	H	4.260	S008N011W33			Rural	Hydrocarbo	Small Tract	
S50404	H	5.000	S008N011W33			Rural	Hydrocarbo	Small Tract	
S50405	H	5.000	S008N011W33			Rural	Hydrocarbo	Small Tract	
S50406	H	20.000	S008N011W33			Rural	Hydrocarbo	Small Tract	
S50407	H	10.000	S008N011W33			Rural	Hydrocarbo	Small Tract	
S50408	H	20.000	S008N011W33			Rural	Hydrocarbo	Small Tract	
S50409	H	160.000	S008N011W33			Rural	Hydrocarbo	Small Tract	
S50410	H	80.000	S008N011W33			Rural	Hydrocarbo	Small Tract	
S50411	H	80.000	S008N011W33			Rural	Hydrocarbo	Small Tract	
S50412	H	4.630	S008N011W34			Rural	Hydrocarbo	Small Tract	
S50413	H	4.580	S008N011W34			Rural	Hydrocarbo	Small Tract	
S50414	H	2.410	S008N011W34			Rural	Hydrocarbo	Small Tract	
S50415	H	0.340	S008N011W34			Rural	Hydrocarbo	Small Tract	
S50416	H	4.500	S008N011W34			Rural	Hydrocarbo	Small Tract	
S50417	H	2.050	S008N011W34			Rural	Hydrocarbo	Small Tract	
S50418	H	4.440	S008N011W34			Rural	Hydrocarbo	Small Tract	
S50419	H	4.080	S008N011W34			Rural	Hydrocarbo	Small Tract	
S50420	H	2.910	S008N011W34			Rural	Hydrocarbo	Small Tract	
S50421	H	2.300	S008N011W34			Rural	Hydrocarbo	Small Tract	
S50422	H	5.670	S008N011W34			Rural	Hydrocarbo	Small Tract	
S50423	H	5.730	S008N011W34			Rural	Hydrocarbo	Small Tract	
S50424	H	4.830	S008N011W34			Rural	Hydrocarbo	Small Tract	
S50425	H	4.240	S008N011W34			Rural	Hydrocarbo	Small Tract	
S50426	H	4.960	S008N011W34			Rural	Hydrocarbo	Small Tract	
S50427	H	3.710	S008N011W34			Rural	Hydrocarbo	Small Tract	
S50428	H	5.190	S008N011W34			Rural	Hydrocarbo	Small Tract	
S50429	H	2.960	S008N011W34			Rural	Hydrocarbo	Small Tract	
S50430	H	3.010	S008N011W34			Rural	Hydrocarbo	Small Tract	

**Other State Land to be Designated as Mental Health Trust Land**  
**Mineral Estate - Hydrocarbon only**

Id	Designated Estate	Acres	NTRS	Community	Location	Parcel Description			Quad
						Locale	Resource	Size	
S50431	H	3.610	S008N011W34			Rural	Hydrocarbo	Small Tract	
S50432	H	3.360	S008N011W34			Rural	Hydrocarbo	Small Tract	
S50433	H	5.000	S008N011W34			Rural	Hydrocarbo	Small Tract	
S50434	H	5.000	S008N011W34			Rural	Hydrocarbo	Small Tract	
S50435	H	5.000	S008N011W34			Rural	Hydrocarbo	Small Tract	
S50436	H	5.000	S008N011W34			Rural	Hydrocarbo	Small Tract	
S50437	H	1.840	S008N011W35			Rural	Hydrocarbo	Small Tract	
S50438	H	3.710	S008N011W35			Rural	Hydrocarbo	Small Tract	
S50439	H	4.830	S008N011W35			Rural	Hydrocarbo	Small Tract	
S50440	H	5.000	S008N011W35			Rural	Hydrocarbo	Small Tract	
S50441	H	5.000	S008N011W35			Rural	Hydrocarbo	Small Tract	
S50442	H	7.170	S008N011W35			Rural	Hydrocarbo	Small Tract	
S50443	H	7.220	S008N011W35			Rural	Hydrocarbo	Small Tract	
S50444	H	3.830	S008N011W35			Rural	Hydrocarbo	Small Tract	
S50445	H	4.860	S008N011W35			Rural	Hydrocarbo	Small Tract	
S50446	H	3.060	S008N011W35			Rural	Hydrocarbo	Small Tract	
S50447	H	4.580	S008N011W35			Rural	Hydrocarbo	Small Tract	
S50448	H	2.970	S008N011W35			Rural	Hydrocarbo	Small Tract	
S50449	H	4.090	S008N011W35			Rural	Hydrocarbo	Small Tract	
S50450	H	3.490	S008N011W35			Rural	Hydrocarbo	Small Tract	
S50451	H	5.000	S008N011W35			Rural	Hydrocarbo	Small Tract	
S50452	H	5.770	S008N011W35			Rural	Hydrocarbo	Small Tract	
S50453	H	3.260	S008N011W35			Rural	Hydrocarbo	Small Tract	
S50454	H	4.990	S008N011W35			Rural	Hydrocarbo	Small Tract	
S50455	H	5.020	S008N011W35			Rural	Hydrocarbo	Small Tract	
S50456	H	2.410	S008N011W35			Rural	Hydrocarbo	Small Tract	
S50457	H	5.100	S008N011W35			Rural	Hydrocarbo	Small Tract	
S50458	H	5.110	S008N011W35			Rural	Hydrocarbo	Small Tract	
S50459	H	4.460	S008N011W35			Rural	Hydrocarbo	Small Tract	
S50460	H	4.200	S008N011W35			Rural	Hydrocarbo	Small Tract	
S50461	H	4.520	S008N011W35			Rural	Hydrocarbo	Small Tract	
S50462	H	5.350	S008N011W35			Rural	Hydrocarbo	Small Tract	
S50463	H	4.040	S008N011W35			Rural	Hydrocarbo	Small Tract	
S50464	H	3.780	S008N011W35			Rural	Hydrocarbo	Small Tract	
S50465	H	2.660	S008N011W35			Rural	Hydrocarbo	Small Tract	
S50466	H	3.750	S008N011W35			Rural	Hydrocarbo	Small Tract	
S50467	H	3.550	S008N011W35			Rural	Hydrocarbo	Small Tract	
S50468	H	3.510	S008N011W35			Rural	Hydrocarbo	Small Tract	
S50469	H	2.280	S008N011W35			Rural	Hydrocarbo	Small Tract	

**Other State Land to be Designated as Mental Health Trust Land**  
**Mineral Estate - Hydrocarbon only**

Id	Designated Estate	Acres	MTRS	Community	Location	Parcel Description			Quad
						Locale	Resource	Size	
S50470	H	2.990	S008N011W35			Rural	Hydrocarbo	Small Tract	
S50471	H	4.670	S008N011W35			Rural	Hydrocarbo	Small Tract	
S50472	H	6.170	S008N011W35			Rural	Hydrocarbo	Small Tract	
S50473	H	6.680	S008N011W35			Rural	Hydrocarbo	Small Tract	
S50474	H	5.430	S008N011W35			Rural	Hydrocarbo	Small Tract	
S50475	H	6.070	S008N011W35			Rural	Hydrocarbo	Small Tract	
S50476	H	5.930	S008N011W35			Rural	Hydrocarbo	Small Tract	
S50477	H	3.580	S008N011W35			Rural	Hydrocarbo	Small Tract	
S50478	H	4.030	S008N011W35			Rural	Hydrocarbo	Small Tract	
S50479	H	4.470	S008N011W35			Rural	Hydrocarbo	Small Tract	
S50480	H	5.000	S008N011W35			Rural	Hydrocarbo	Small Tract	
S50481	H	5.000	S008N011W35			Rural	Hydrocarbo	Small Tract	
S50482	H	5.000	S008N011W35			Rural	Hydrocarbo	Small Tract	
S50483	H	10.000	S008N011W35			Rural	Hydrocarbo	Small Tract	
S50484	H	20.000	S008N011W35			Rural	Hydrocarbo	Small Tract	
S50485	H	20.000	S008N011W35			Rural	Hydrocarbo	Small Tract	
S50486	H	80.000	S014N004W32			Rural	Hydrocarbo	Small Tract	
S50487	H	80.000	S014N004W32			Rural	Hydrocarbo	Small Tract	
S50488	H	320.000	S014N004W33			Rural	Hydrocarbo	Small Tract	
S50489	H	80.000	S014N004W33			Rural	Hydrocarbo	Small Tract	
S50490	H	80.000	S014N004W34			Rural	Hydrocarbo	Small Tract	
S50491	H	40.000	S014N004W34			Rural	Hydrocarbo	Small Tract	
S50492	H	41.460	S015N004W01			Rural	Hydrocarbo	Small Tract	
S50493	H	42.110	S015N004W01			Rural	Hydrocarbo	Small Tract	
S50494	H	42.090	S015N004W01			Rural	Hydrocarbo	Small Tract	
S50495	H	42.070	S015N004W01			Rural	Hydrocarbo	Small Tract	
S50496	H	39.710	S015N004W01			Rural	Hydrocarbo	Small Tract	
S50497	H	37.400	S015N004W01			Rural	Hydrocarbo	Small Tract	
S50498	H	40.000	S015N004W01			Rural	Hydrocarbo	Small Tract	
S50499	H	40.000	S015N004W01			Rural	Hydrocarbo	Small Tract	
S50500	H	20.000	S015N004W01			Rural	Hydrocarbo	Small Tract	
S50501	H	80.000	S015N004W01			Rural	Hydrocarbo	Small Tract	
S50502	H	22.060	S015N004W02			Rural	Hydrocarbo	Small Tract	
S50503	H	20.000	S015N004W02			Rural	Hydrocarbo	Small Tract	
S50504	H	80.000	S015N004W02			Rural	Hydrocarbo	Small Tract	
S50505	H	20.000	S015N004W02			Rural	Hydrocarbo	Small Tract	
S50506	H	20.000	S015N004W02			Rural	Hydrocarbo	Small Tract	
S50507	H	40.000	S015N004W02			Rural	Hydrocarbo	Small Tract	
S50508	H	40.000	S015N004W02			Rural	Hydrocarbo	Small Tract	

*Other State Land to be Designated as Mental Health Trust Land*  
Mineral Estate - Hydrocarbon only

Id	Designated Estate	Acres	MTRS	Community	Location	Parcel Description			Quad
						Locale	Resource	Size	
S50509	H	20.000	S015N004W02			Rural	Hydrocarbo	Small Tract	
S50510	H	10.000	S015N004W02			Rural	Hydrocarbo	Small Tract	
S50511	H	10.000	S015N004W02			Rural	Hydrocarbo	Small Tract	
S50512	H	22.050	S015N004W03			Rural	Hydrocarbo	Small Tract	
S50513	H	22.030	S015N004W03			Rural	Hydrocarbo	Small Tract	
S50514	H	42.020	S015N004W03			Rural	Hydrocarbo	Small Tract	
S50515	H	42.010	S015N004W03			Rural	Hydrocarbo	Small Tract	
S50516	H	40.000	S015N004W03			Rural	Hydrocarbo	Small Tract	
S50517	H	10.000	S015N004W03			Rural	Hydrocarbo	Small Tract	
S50518	H	20.000	S015N004W03			Rural	Hydrocarbo	Small Tract	
S50519	H	40.000	S015N004W03			Rural	Hydrocarbo	Small Tract	
S50520	H	20.000	S015N004W03			Rural	Hydrocarbo	Small Tract	
S50521	H	42.000	S015N004W04			Rural	Hydrocarbo	Small Tract	
S50522	H	42.000	S015N004W04			Rural	Hydrocarbo	Small Tract	
S50523	H	33.900	S015N004W04			Rural	Hydrocarbo	Small Tract	
S50524	H	10.000	S015N004W10			Rural	Hydrocarbo	Small Tract	
S50525	H	20.000	S015N004W10			Rural	Hydrocarbo	Small Tract	
S50526	H	20.000	S015N004W11			Rural	Hydrocarbo	Small Tract	
S50527	H	10.000	S015N004W11			Rural	Hydrocarbo	Small Tract	
S50528	H	10.000	S015N004W11			Rural	Hydrocarbo	Small Tract	
S50529	H	40.000	S015N004W23			Rural	Hydrocarbo	Small Tract	
S50530	H	160.000	S015N004W23			Rural	Hydrocarbo	Small Tract	
S50531	H	320.000	S015N004W25			Rural	Hydrocarbo	Small Tract	
S50532	H	80.000	S015N004W25			Rural	Hydrocarbo	Small Tract	
S50533	H	40.000	S015N004W25			Rural	Hydrocarbo	Small Tract	
S50534	H	80.000	S015N004W25			Rural	Hydrocarbo	Small Tract	
S50535	H	32.800	S015N004W26			Rural	Hydrocarbo	Small Tract	
S50536	H	40.000	S015N004W26			Rural	Hydrocarbo	Small Tract	
S50537	H	80.000	S015N004W26			Rural	Hydrocarbo	Small Tract	
S50538	H	160.000	S015N004W26			Rural	Hydrocarbo	Small Tract	
S50539	H	28.280	S016N003W02			Rural	Hydrocarbo	Small Tract	
S50540	H	40.000	S016N003W02			Rural	Hydrocarbo	Small Tract	
S50541	H	80.000	S016N003W02			Rural	Hydrocarbo	Small Tract	
S50542	H	40.240	S016N003W03			Rural	Hydrocarbo	Small Tract	
S50543	H	40.240	S016N003W03			Rural	Hydrocarbo	Small Tract	
S50544	H	40.240	S016N003W04			Rural	Hydrocarbo	Small Tract	
S50545	H	40.240	S016N003W04			Rural	Hydrocarbo	Small Tract	
S50546	H	40.240	S016N003W04			Rural	Hydrocarbo	Small Tract	
S50547	H	40.240	S016N003W04			Rural	Hydrocarbo	Small Tract	

**Other State Land to be Designated as Mental Health Trust Land**  
**Mineral Estate - Hydrocarbon only**

Id	Designated Estate	Acres	MTRS	Community	Location	Parcel Description			Quad
						Locale	Resource	Size	
S50548	H	80.000	S016N003W04			Rural	Hydrocarbo	Small Tract	
S50549	H	320.000	S016N003W04			Rural	Hydrocarbo	Small Tract	
S50550	H	40.240	S016N003W05			Rural	Hydrocarbo	Small Tract	
S50551	H	40.230	S016N003W05			Rural	Hydrocarbo	Small Tract	
S50552	H	40.000	S016N003W05			Rural	Hydrocarbo	Small Tract	
S50553	H	40.220	S016N003W06			Rural	Hydrocarbo	Small Tract	
S50554	H	40.220	S016N003W06			Rural	Hydrocarbo	Small Tract	
S50555	H	80.000	S016N003W06			Rural	Hydrocarbo	Small Tract	
S50556	H	160.000	S016N003W08			Rural	Hydrocarbo	Small Tract	
S50557	H	80.000	S016N003W08			Rural	Hydrocarbo	Small Tract	
S50558	H	40.000	S016N003W09			Rural	Hydrocarbo	Small Tract	
S50559	H	80.000	S016N003W09			Rural	Hydrocarbo	Small Tract	
S50560	H	80.000	S018N003W15			Rural	Hydrocarbo	Small Tract	
S50561	H	40.000	S018N003W15			Rural	Hydrocarbo	Small Tract	
S50196	H	2.870	S005N010W21			Rural	Hydrocarbo	Small Tract	
S50562	H	80.000	S005N009W29			Rural	Hydrocarbo	Small Tract	
Total Acres		27036.920	Total Number of Parcels		562				

**HB**

**201**

(FILE 3)

**SFIN**

**FILE**

OTHER STATE LAND TO BE DESIGNATED AS MENTAL HEALTH TRUST LAND  
MINERAL ESTATE

PARCEL	DESIGNATED ESTATE	ACRES	MTRS	COMMUNITY	PARCEL DESCRIPTION		
					LOCALE	RESOURCE	SIZE
C81209	M	33100.000	C026S053E13	Haines	Rural	Minerals	Large Tract
C81209	M	0.000	C026S053E24	Haines	Rural	Minerals	Large Tract
C81209	M	0.000	C026S054E18	Haines	Rural	Minerals	Large Tract
C81209	M	0.000	C026S054E19	Haines	Rural	Minerals	Large Tract
C81209	M	0.000	C026S054E20	Haines	Rural	Minerals	Large Tract
C81209	M	0.000	C026S054E21	Haines	Rural	Minerals	Large Tract
C81209	M	0.000	C026S054E28	Haines	Rural	Minerals	Large Tract
C81209	M	0.000	C026S054E29	Haines	Rural	Minerals	Large Tract
C81209	M	0.000	C026S054E30	Haines	Rural	Minerals	Large Tract
C81209	M	0.000	C026S054E32	Haines	Rural	Minerals	Large Tract
C81209	M	0.000	C026S054E33	Haines	Rural	Minerals	Large Tract
C81209	M	0.000	C027S054E02	Haines	Rural	Minerals	Large Tract
C81209	M	0.000	C027S054E03	Haines	Rural	Minerals	Large Tract
C81209	M	0.000	C027S054E04	Haines	Rural	Minerals	Large Tract
C81209	M	0.000	C027S054E10	Haines	Rural	Minerals	Large Tract
C81209	M	0.000	C027S054E11	Haines	Rural	Minerals	Large Tract
C81209	M	0.000	C027S054E13	Haines	Rural	Minerals	Large Tract
C81209	M	0.000	C027S054E14	Haines	Rural	Minerals	Large Tract
C81209	M	0.000	C027S054E15	Haines	Rural	Minerals	Large Tract
C81209	M	0.000	C027S054E22	Haines	Rural	Minerals	Large Tract
C81209	M	0.000	C027S054E23	Haines	Rural	Minerals	Large Tract
C81209	M	0.000	C027S054E24	Haines	Rural	Minerals	Large Tract
C81209	M	0.000	C027S054E25	Haines	Rural	Minerals	Large Tract
C81209	M	0.000	C027S054E26	Haines	Rural	Minerals	Large Tract
C81209	M	0.000	C027S054E27	Haines	Rural	Minerals	Large Tract
C81209	M	0.000	C027S054E28	Haines	Rural	Minerals	Large Tract
C81209	M	0.000	C027S054E33	Haines	Rural	Minerals	Large Tract
C81209	M	0.000	C027S054E34	Haines	Rural	Minerals	Large Tract
C81209	M	0.000	C027S054E35	Haines	Rural	Minerals	Large Tract
C81209	M	0.000	C027S054E36	Haines	Rural	Minerals	Large Tract
C81209	M	0.000	C027S055E29	Haines	Rural	Minerals	Large Tract
C81209	M	0.000	C027S055E30	Haines	Rural	Minerals	Large Tract
C81209	M	0.000	C027S055E31	Haines	Rural	Minerals	Large Tract
C81209	M	0.000	C027S055E32	Haines	Rural	Minerals	Large Tract
C81209	M	0.000	C028S054E01	Haines	Rural	Minerals	Large Tract
C81209	M	0.000	C028S054E02	Haines	Rural	Minerals	Large Tract
C81209	M	0.000	C028S054E03	Haines	Rural	Minerals	Large Tract
C81209	M	0.000	C028S054E04	Haines	Rural	Minerals	Large Tract
C81209	M	0.000	C028SC54E05	Haines	Rural	Minerals	Large Tract

## OTHER STATE LAND TO BE DESIGNATED AS MENTAL HEALTH TRUST LAND

## MINERAL ESTATE

PARCEL	DESIGNATED ESTATE	ACRES	MTRS	COMMUNITY	PARCEL DESCRIPTION		
					LOCALE	RESOURCE	SIZE
C81209	M	0.000	C028S054E06	Haines	Rural	Minerals	Large Tract
C81209	M	0.000	C028S054E07	Haines	Rural	Minerals	Large Tract
C81209	M	0.000	C028S054E08	Haines	Rural	Minerals	Large Tract
C81209	M	0.000	C028S054E09	Haines	Rural	Minerals	Large Tract
C81209	M	0.000	C028S054E10	Haines	Rural	Minerals	Large Tract
C81209	M	0.000	C028S054E11	Haines	Rural	Minerals	Large Tract
C81209	M	0.000	C028S054E12	Haines	Rural	Minerals	Large Tract
C81209	M	0.000	C028S054E13	Haines	Rural	Minerals	Large Tract
C81209	M	0.000	C028S054E14	Haines	Rural	Minerals	Large Tract
C81209	M	0.000	C028S054E15	Haines	Rural	Minerals	Large Tract
C81209	M	0.000	C028S054E16	Haines	Rural	Minerals	Large Tract
C81209	M	0.000	C028S054E17	Haines	Rural	Minerals	Large Tract
C81209	M	0.000	C028S054E18	Haines	Rural	Minerals	Large Tract
C81209	M	0.000	C028S055E05	Haines	Rural	Minerals	Large Tract
C81209	M	0.000	C028S055E06	Haines	Rural	Minerals	Large Tract
C81209	M	0.000	C028S055E07	Haines	Rural	Minerals	Large Tract
C81209	M	0.000	C028S055E08	Haines	Rural	Minerals	Large Tract
C81209	M	0.000	C028S055E17	Haines	Rural	Minerals	Large Tract
C81209	M	0.000	C028S055E18	Haines	Rural	Minerals	Large Tract
C81210	M	203800.000	C028S053E05	Haines	Rural	Minerals	Large Tract
C81210	M	0.000	C028S053E06	Haines	Rural	Minerals	Large Tract
C81210	M	0.000	C028S053E07	Haines	Rural	Minerals	Large Tract
C81210	M	0.000	C028S053E08	Haines	Rural	Minerals	Large Tract
C81210	M	0.000	C028S053E16	Haines	Rural	Minerals	Large Tract
C81210	M	0.000	C028S053E17	Haines	Rural	Minerals	Large Tract
C81210	M	0.000	C028S053E18	Haines	Rural	Minerals	Large Tract
C81210	M	0.000	C028S053E19	Haines	Rural	Minerals	Large Tract
C81210	M	0.000	C028S053E20	Haines	Rural	Minerals	Large Tract
C81210	M	0.000	C028S053E21	Haines	Rural	Minerals	Large Tract
C81210	M	0.000	C028S053E28	Haines	Rural	Minerals	Large Tract
C81210	M	0.000	C028S053E29	Haines	Rural	Minerals	Large Tract
C81210	M	0.000	C028S053E30	Haines	Rural	Minerals	Large Tract
C81210	M	0.000	C028S053E31	Haines	Rural	Minerals	Large Tract
C81210	M	0.000	C028S053E32	Haines	Rural	Minerals	Large Tract
C81210	M	0.000	C028S053E33	Haines	Rural	Minerals	Large Tract
C81210	M	0.000	C028S053E34	Haines	Rural	Minerals	Large Tract
C81210	M	0.000	C028S053E35	Haines	Rural	Minerals	Large Tract
C81210	M	0.000	C028S053E36	Haines	Rural	Minerals	Large Tract
C81210	M	0.000	C029S053E01	Haines	Rural	Minerals	Large Tract

## OTHER STATE LAND TO BE DESIGNATED AS MENTAL HEALTH TRUST LAND

## MINERAL ESTATE

PARCEL	DESIGNATED ESTATE	ACRES	MTRS	COMMUNITY	PARCEL DESCRIPTION		
					LOCALE	RESOURCE	SIZE
C81210	M	0.000	C029S053E02	Haines	Rural	Minerals	Large Tract
C81210	M	0.000	C029S053E03	Haines	Rural	Minerals	Large Tract
C81210	M	0.000	C029S053E10	Haines	Rural	Minerals	Large Tract
C81210	M	0.000	C029S053E11	Haines	Rural	Minerals	Large Tract
C81210	M	0.000	C029S053E12	Haines	Rural	Minerals	Large Tract
C81210	M	0.000	C029S053E13	Haines	Rural	Minerals	Large Tract
C81210	M	0.000	C029S053E14	Haines	Rural	Minerals	Large Tract
C81210	M	0.000	C029S053E15	Haines	Rural	Minerals	Large Tract
C81210	M	0.000	C029S053E22	Haines	Rural	Minerals	Large Tract
C81210	M	0.000	C029S053E23	Haines	Rural	Minerals	Large Tract
C81210	M	0.000	C029S053E24	Haines	Rural	Minerals	Large Tract
C81210	M	0.000	C029S053E25	Haines	Rural	Minerals	Large Tract
C81210	M	0.000	C029S053E26	Haines	Rural	Minerals	Large Tract
C81210	M	0.000	C029S053E27	Haines	Rural	Minerals	Large Tract
C81210	M	0.000	C029S053E34	Haines	Rural	Minerals	Large Tract
C81210	M	0.000	C029S053E35	Haines	Rural	Minerals	Large Tract
C81210	M	0.000	C029S053E36	Haines	Rural	Minerals	Large Tract
C81210	M	0.000	C029S054E03	Haines	Rural	Minerals	Large Tract
C81210	M	0.000	C029S054E04	Haines	Rural	Minerals	Large Tract
C81210	M	0.000	C029S054E05	Haines	Rural	Minerals	Large Tract
C81210	M	0.000	C029S054E06	Haines	Rural	Minerals	Large Tract
C81210	M	0.000	C029S054E07	Haines	Rural	Minerals	Large Tract
C81210	M	0.000	C029S054E08	Haines	Rural	Minerals	Large Tract
C81210	M	0.000	C029S054E09	Haines	Rural	Minerals	Large Tract
C81210	M	0.000	C029S054E10	Haines	Rural	Minerals	Large Tract
C81210	M	0.000	C029S054E11	Haines	Rural	Minerals	Large Tract
C81210	M	0.000	C029S054E12	Haines	Rural	Minerals	Large Tract
C81210	M	0.000	C029S054E13	Haines	Rural	Minerals	Large Tract
C81210	M	0.000	C029S054E14	Haines	Rural	Minerals	Large Tract
C81210	M	0.000	C029S054E15	Haines	Rural	Minerals	Large Tract
C81210	M	0.000	C029S054E16	Haines	Rural	Minerals	Large Tract
C81210	M	0.000	C029S054E17	Haines	Rural	Minerals	Large Tract
C81210	M	0.000	C029S054E18	Haines	Rural	Minerals	Large Tract
C81210	M	0.000	C029S054E19	Haines	Rural	Minerals	Large Tract
C81210	M	0.000	C029S054E20	Haines	Rural	Minerals	Large Tract
C81210	M	0.000	C029S054E21	Haines	Rural	Minerals	Large Tract
C81210	M	0.000	C029S054E22	Haines	Rural	Minerals	Large Tract
C81210	M	0.000	C029S054E23	Haines	Rural	Minerals	Large Tract
C81210	M	0.000	C029S054E24	Haines	Rural	Minerals	Large Tract

OTHER STATE LAND TO BE DESIGNATED AS MENTAL HEALTH TRUST LAND  
MINERAL ESTATE

PARCEL	DESIGNATED ESTATE	ACRES	MTRS	COMMUNITY	PARCEL DESCRIPTION		
					LOCALE	RESOURCE	SIZE
C81210	M	0.000	C029S054E25	Haines	Rural	Minerals	Large Tract
C81210	M	0.000	C029S054E26	Haines	Rural	Minerals	Large Tract
C81210	M	0.000	C029S054E27	Haines	Rural	Minerals	Large Tract
C81210	M	0.000	C029S054E28	Haines	Rural	Minerals	Large Tract
C81210	M	0.000	C029S054E29	Haines	Rural	Minerals	Large Tract
C81210	M	0.000	C029S054E30	Haines	Rural	Minerals	Large Tract
C81210	M	0.000	C029S054E31	Haines	Rural	Minerals	Large Tract
C81210	M	0.000	C029S054E32	Haines	Rural	Minerals	Large Tract
C81210	M	0.000	C029S054E33	Haines	Rural	Minerals	Large Tract
C81210	M	0.000	C029S054E34	Haines	Rural	Minerals	Large Tract
C81210	M	0.000	C029S054E35	Haines	Rural	Minerals	Large Tract
C61210	M	0.000	C029S054E36	Haines	Rural	Minerals	Large Tract
C81210	M	0.000	C029S055E07	Haines	Rural	Minerals	Large Tract
C81210	M	0.000	C029S055E08	Haines	Rural	Minerals	Large Tract
C81210	M	0.000	C029S055E09	Haines	Rural	Minerals	Large Tract
C81210	M	0.000	C029S055E13	Haines	Rural	Minerals	Large Tract
C81210	M	0.000	C029S055E14	Haines	Rural	Minerals	Large Tract
C81210	M	0.000	C029S055E15	Haines	Rural	Minerals	Large Tract
C81210	M	0.000	C029S055E16	Haines	Rural	Minerals	Large Tract
C81210	M	0.000	C029S055E17	Haines	Rural	Minerals	Large Tract
C81210	M	0.000	C029S055E18	Haines	Rural	Minerals	Large Tract
C81210	M	0.000	C029S055E19	Haines	Rural	Minerals	Large Tract
C81210	M	0.000	C029S055E20	Haines	Rural	Minerals	Large Tract
C81210	M	0.000	C029S055E21	Haines	Rural	Minerals	Large Tract
C81210	M	0.000	C029S055E22	Haines	Rural	Minerals	Large Tract
C81210	M	0.000	C029S055E23	Haines	Rural	Minerals	Large Tract
C81210	M	0.000	C029S055E24	Haines	Rural	Minerals	Large Tract
C81210	M	0.000	C029S055E25	Haines	Rural	Minerals	Large Tract
C81210	M	0.000	C029S055E26	Haines	Rural	Minerals	Large Tract
C81210	M	0.000	C029S055E27	Haines	Rural	Minerals	Large Tract
C81210	M	0.000	C029S055E28	Haines	Rural	Minerals	Large Tract
C81210	M	0.000	C029S055E29	Haines	Rural	Minerals	Large Tract
C81210	M	0.000	C029S055E30	Haines	Rural	Minerals	Large Tract
C81210	M	0.000	C029S055E31	Haines	Rural	Minerals	Large Tract
C81210	M	0.000	C029S055E32	Haines	Rural	Minerals	Large Tract
C81210	M	0.000	C029S055E33	Haines	Rural	Minerals	Large Tract
C81210	M	0.000	C029S055E34	Haines	Rural	Minerals	Large Tract
C81210	M	0.000	C029S055E35	Haines	Rural	Minerals	Large Tract
C81210	M	0.000	C029S055E36	Haines	Rural	Minerals	Large Tract

OTHER STATE LAND TO BE DESIGNATED AS MENTAL HEALTH TRUST LAND  
MINERAL ESTATE

PARCEL	DESIGNATED ESTATE	ACRES	MTRS	COMMUNITY	PARCEL DESCRIPTION		
					LOCALE	RESOURCE	SIZE
C81210	M	0.000	C029S056E17	Haines	Rural	Minerals	Large Tract
C81210	M	0.000	C029S056E18	Haines	Rural	Minerals	Large Tract
C81210	M	0.000	C029S056E19	Haines	Rural	Minerals	Large Tract
C81210	M	0.000	C029S056E20	Haines	Rural	Minerals	Large Tract
C81210	M	0.000	C029S056E21	Haines	Rural	Minerals	Large Tract
C81210	M	0.000	C029S056E22	Haines	Rural	Minerals	Large Tract
C81210	M	0.000	C029S056E27	Haines	Rural	Minerals	Large Tract
C81210	M	0.000	C029S056E28	Haines	Rural	Minerals	Large Tract
C81210	M	0.000	C029S056E29	Haines	Rural	Minerals	Large Tract
C81210	M	0.000	C029S056E30	Haines	Rural	Minerals	Large Tract
C81210	M	0.000	C029S056E31	Haines	Rural	Minerals	Large Tract
C81210	M	0.000	C029S056E32	Haines	Rural	Minerals	Large Tract
C81210	M	0.000	C029S056E33	Haines	Rural	Minerals	Large Tract
C81210	M	0.000	C029S056E34	Haines	Rural	Minerals	Large Tract
C81210	M	0.000	C029S056E35	Haines	Rural	Minerals	Large Tract
C81210	M	0.000	C030S053E01	Haines	Rural	Minerals	Large Tract
C81210	M	0.000	C030S053E02	Haines	Rural	Minerals	Large Tract
C81210	M	0.000	C030S053E03	Haines	Rural	Minerals	Large Tract
C81210	M	0.000	C030S053E10	Haines	Rural	Minerals	Large Tract
C81210	M	0.000	C030S053E11	Haines	Rural	Minerals	Large Tract
C81210	M	0.000	C030S053E12	Haines	Rural	Minerals	Large Tract
C81210	M	0.000	C030S053E13	Haines	Rural	Minerals	Large Tract
C81210	M	0.000	C030S053E14	Haines	Rural	Minerals	Large Tract
C81210	M	0.000	C030S053E15	Haines	Rural	Minerals	Large Tract
C81210	M	0.000	C030S053E16	Haines	Rural	Minerals	Large Tract
C81210	M	0.000	C030S053E21	Haines	Rural	Minerals	Large Tract
C81210	M	0.000	C030S053E22	Haines	Rural	Minerals	Large Tract
C81210	M	0.000	C030S053E23	Haines	Rural	Minerals	Large Tract
C81210	M	0.000	C030S053E24	Haines	Rural	Minerals	Large Tract
C81210	M	0.000	C030S054E01	Haines	Rural	Minerals	Large Tract
C81210	M	0.000	C030S054E02	Haines	Rural	Minerals	Large Tract
C81210	M	0.000	C030S054E03	Haines	Rural	Minerals	Large Tract
C81210	M	0.000	C030S054E04	Haines	Rural	Minerals	Large Tract
C81210	M	0.000	C030S054E05	Haines	Rural	Minerals	Large Tract
C81210	M	0.000	C030S054E06	Haines	Rural	Minerals	Large Tract
C81210	M	0.000	C030S054E07	Haines	Rural	Minerals	Large Tract
C81210	M	0.000	C030S054E08	Haines	Rural	Minerals	Large Tract
C81210	M	0.000	C030S054E09	Haines	Rural	Minerals	Large Tract
C81210	M	0.000	C030S054E10	Haines	Rural	Minerals	Large Tract

OTHER STATE LAND TO BE DESIGNATED AS MENTAL HEALTH TRUST LAND  
MINERAL ESTATE

PARCEL	DESIGNATED ESTATE	ACRES	MTRS	COMMUNITY	PARCEL DESCRIPTION		
					LOCALE	RESOURCE	SIZE
C81210	M	0.000	C030S054E11	Haines	Rural	Minerals	Large Tract
C81210	M	0.000	C030S054E12	Haines	Rural	Minerals	Large Tract
C81210	M	0.000	C030S054E13	Haines	Rural	Minerals	Large Tract
C81210	M	0.000	C030S054E14	Haines	Rural	Minerals	Large Tract
C81210	M	0.000	C030S054E15	Haines	Rural	Minerals	Large Tract
C81210	M	0.000	C030S054E16	Haines	Rural	Minerals	Large Tract
C81210	M	0.000	C030S054E17	Haines	Rural	Minerals	Large Tract
C81210	M	0.000	C030S054E18	Haines	Rural	Minerals	Large Tract
C81210	M	0.000	C030S054E19	Haines	Rural	Minerals	Large Tract
C81210	M	0.000	C030S054E20	Haines	Rural	Minerals	Large Tract
C81210	M	0.000	C030S054E21	Haines	Rural	Minerals	Large Tract
C81210	M	0.000	C030S054E22	Haines	Rural	Minerals	Large Tract
C81210	M	0.000	C030S054E23	Haines	Rural	Minerals	Large Tract
C81210	M	0.000	C030S054E24	Haines	Rural	Minerals	Large Tract
C81210	M	0.000	C030S054E25	Haines	Rural	Minerals	Large Tract
C81210	M	0.000	C030S054E26	Haines	Rural	Minerals	Large Tract
C81210	M	0.000	C030S054E27	Haines	Rural	Minerals	Large Tract
C81210	M	0.000	C030S054E28	Haines	Rural	Minerals	Large Tract
C81210	M	0.000	C030S054E33	Haines	Rural	Minerals	Large Tract
C81210	M	0.000	C030S054E34	Haines	Rural	Minerals	Large Tract
C81210	M	0.000	C030S054E35	Haines	Rural	Minerals	Large Tract
C81210	M	0.000	C030S054E36	Haines	Rural	Minerals	Large Tract
C81210	M	0.000	C030S055E01	Haines	Rural	Minerals	Large Tract
C81210	M	0.000	C030S055E02	Haines	Rural	Minerals	Large Tract
C81210	M	0.000	C030S055E03	Haines	Rural	Minerals	Large Tract
C81210	M	0.000	C030S055E04	Haines	Rural	Minerals	Large Tract
C81210	M	0.000	C030S055E05	Haines	Rural	Minerals	Large Tract
C81210	M	0.000	C030S055E06	Haines	Rural	Minerals	Large Tract
C81210	M	0.000	C030S055E07	Haines	Rural	Minerals	Large Tract
C81210	M	0.000	C030S055E08	Haines	Rural	Minerals	Large Tract
C81210	M	0.000	C030S055E09	Haines	Rural	Minerals	Large Tract
C81210	M	0.000	C030S055E10	Haines	Rural	Minerals	Large Tract
C81210	M	0.000	C030S055E11	Haines	Rural	Minerals	Large Tract
C81210	M	0.000	C030S055E12	Haines	Rural	Minerals	Large Tract
C81210	M	0.000	C030S055E13	Haines	Rural	Minerals	Large Tract
C81210	M	0.000	C030S055E14	Haines	Rural	Minerals	Large Tract
C81210	M	0.000	C030S055E15	Haines	Rural	Minerals	Large Tract
C81210	M	0.000	C030S055E16	Haines	Rural	Minerals	Large Tract
C81210	M	0.000	C030S055E17	Haines	Rural	Minerals	Large Tract

OTHER STATE LAND TO BE DESIGNATED AS MENTAL HEALTH TRUST LAND  
MINERAL ESTATE

PARCEL	DESIGNATED ESTATE	ACRES	MTRS	COMMUNITY	PARCEL DESCRIPTION		
					LOCALE	RESOURCE	SIZE
C81210	M	0.000	C030S055E18	Haines	Rural	Minerals	Large Tract
C81210	M	0.000	C030S055E19	Haines	Rural	Minerals	Large Tract
C81210	M	0.000	C030S055E20	Haines	Rural	Minerals	Large Tract
C81210	M	0.000	C030S055E21	Haines	Rural	Minerals	Large Tract
C81210	M	0.000	C030S055E22	Haines	Rural	Minerals	Large Tract
C81210	M	0.000	C030S055E23	Haines	Rural	Minerals	Large Tract
C81210	M	0.000	C030S055E24	Haines	Rural	Minerals	Large Tract
C81210	M	0.000	C030S055E25	Haines	Rural	Minerals	Large Tract
C81210	M	0.000	C030S055E26	Haines	Rural	Minerals	Large Tract
C81210	M	0.000	C030S055E27	Haines	Rural	Minerals	Large Tract
C81210	M	0.000	C030S055E28	Haines	Rural	Minerals	Large Tract
C81210	M	0.000	C030S055E29	Haines	Rural	Minerals	Large Tract
C81210	M	0.000	C030S055E30	Haines	Rural	Minerals	Large Tract
C81210	M	0.000	C030S055E31	Haines	Rural	Minerals	Large Tract
C81210	M	0.000	C030S055E32	Haines	Rural	Minerals	Large Tract
C81210	M	0.000	C030S055E33	Haines	Rural	Minerals	Large Tract
C81210	M	0.000	C030S055E34	Haines	Rural	Minerals	Large Tract
C81210	M	0.000	C030S055E35	Haines	Rural	Minerals	Large Tract
C81210	M	0.000	C030S055E36	Haines	Rural	Minerals	Large Tract
C81210	M	0.000	C030S056E01	Haines	Rural	Minerals	Large Tract
C81210	M	0.000	C030S056E02	Haines	Rural	Minerals	Large Tract
C81210	M	0.000	C030S056E03	Haines	Rural	Minerals	Large Tract
C81210	M	0.000	C030S056E04	Haines	Rural	Minerals	Large Tract
C81210	M	0.000	C030S056E05	Haines	Rural	Minerals	Large Tract
C81210	M	0.000	C030S056E06	Haines	Rural	Minerals	Large Tract
C81210	M	0.000	C030S056E07	Haines	Rural	Minerals	Large Tract
C81210	M	0.000	C030S056E08	Haines	Rural	Minerals	Large Tract
C81210	M	0.000	C030S056E09	Haines	Rural	Minerals	Large Tract
C81210	M	0.000	C030S056E10	Haines	Rural	Minerals	Large Tract
C81210	M	0.000	C030S056E11	Haines	Rural	Minerals	Large Tract
C81210	M	0.000	C030S056E12	Haines	Rural	Minerals	Large Tract
C81210	M	0.000	C030S056E13	Haines	Rural	Minerals	Large Tract
C81210	M	0.000	C030S056E14	Haines	Rural	Minerals	Large Tract
C81210	M	0.000	C030S056E15	Haines	Rural	Minerals	Large Tract
C81210	M	0.000	C030S056E16	Haines	Rural	Minerals	Large Tract
C81210	M	0.000	C030S056E17	Haines	Rural	Minerals	Large Tract
C81210	M	0.000	C030S056E18	Haines	Rural	Minerals	Large Tract
C81210	M	0.000	C030S056E19	Haines	Rural	Minerals	Large Tract
C81210	M	0.000	C030S056E20	Haines	Rural	Minerals	Large Tract

## OTHER STATE LAND TO BE DESIGNATED AS MENTAL HEALTH TRUST LAND

## MINERAL ESTATE

PARCEL	DESIGNATED ESTATE	ACRES	MTRS	COMMUNITY	PARCEL DESCRIPTION		
					LOCALE	RESOURCE	SIZE
C81210	M	0.000	C030S056E21	Haines	Rural	Minerals	Large Tract
C81210	M	0.000	C030S056E22	Haines	Rural	Minerals	Large Tract
C81210	M	0.000	C030S056E27	Haines	Rural	Minerals	Large Tract
C81210	M	0.000	C030S056E28	Haines	Rural	Minerals	Large Tract
C81210	M	0.000	C030S056E29	Haines	Rural	Minerals	Large Tract
C81210	M	0.000	C030S056E30	Haines	Rural	Minerals	Large Tract
C81210	M	0.000	C030S056E31	Haines	Rural	Minerals	Large Tract
C81210	M	0.000	C030S056E32	Haines	Rural	Minerals	Large Tract
C81210	M	0.000	C030S056E33	Haines	Rural	Minerals	Large Tract
C81210	M	0.000	C030S056E34	Haines	Rural	Minerals	Large Tract
C81210	M	0.000	C030S056E35	Haines	Rural	Minerals	Large Tract
C81210	M	0.000	C030S056E36	Haines	Rural	Minerals	Large Tract
C81210	M	0.000	C030S057E31	Haines	Rural	Minerals	Large Tract
C81210	M	0.000	C030S057E32	Haines	Rural	Minerals	Large Tract
C81210	M	0.000	C030S057E33	Haines	Rural	Minerals	Large Tract
C81210	M	0.000	C030S057E34	Haines	Rural	Minerals	Large Tract
C81210	M	0.000	C030S057E35	Haines	Rural	Minerals	Large Tract
C81210	M	0.000	C030S057E36	Haines	Rural	Minerals	Large Tract
C81210	M	0.000	C031S055E01	Haines	Rural	Minerals	Large Tract
C81210	M	0.000	C031S055E02	Haines	Rural	Minerals	Large Tract
C81210	M	0.000	C031S055E03	Haines	Rural	Minerals	Large Tract
C81210	M	0.000	C031S055E04	Haines	Rural	Minerals	Large Tract
C81210	M	0.000	C031S055E05	Haines	Rural	Minerals	Large Tract
C81210	M	0.000	C031S055E09	Haines	Rural	Minerals	Large Tract
C81210	M	0.000	C031S055E10	Haines	Rural	Minerals	Large Tract
C81210	M	0.000	C031S055E16	Haines	Rural	Minerals	Large Tract
C81210	M	0.000	C031S056E01	Haines	Rural	Minerals	Large Tract
C81210	M	0.000	C031S056E02	Haines	Rural	Minerals	Large Tract
C81210	M	0.000	C031S056E03	Haines	Rural	Minerals	Large Tract
C81210	M	0.000	C031S056E04	Haines	Rural	Minerals	Large Tract
C81210	M	0.000	C031S056E05	Haines	Rural	Minerals	Large Tract
C81210	M	0.000	C031S056E06	Haines	Rural	Minerals	Large Tract
C81210	M	0.000	C031SC_6E07	Haines	Rural	Minerals	Large Tract
C81210	M	0.000	C031S056E08	Haines	Rural	Minerals	Large Tract
C81210	M	0.000	C031S056E09	Haines	Rural	Minerals	Large Tract
C81210	M	0.000	C031S056E10	Haines	Rural	Minerals	Large Tract
C81210	M	0.000	C031S056E11	Haines	Rural	Minerals	Large Tract
C81210	M	0.000	C031S056E12	Haines	Rural	Minerals	Large Tract
C81210	M	0.000	C031S056E13	Haines	Rural	Minerals	Large Tract

## OTHER STATE LAND TO BE DESIGNATED AS MENTAL HEALTH TRUST LAND

## MINERAL ESTATE

PARCEL	DESIGNATED ESTATE	ACRES	MTRS	COMMUNITY	PARCEL DESCRIPTION		
					LOCALE	RESOURCE	SIZE
C81210	M	0.000	C031S056E14	Haines	Rural	Minerals	Large Tract
C81210	M	0.000	C031S056E15	Haines	Rural	Minerals	Large Tract
C81210	M	0.000	C031S056E16	Haines	Rural	Minerals	Large Tract
C81210	M	0.000	C031S056E17	Haines	Rural	Minerals	Large Tract
C81210	M	0.000	C031S056E18	Haines	Rural	Minerals	Large Tract
C81210	M	0.000	C031S057E01	Haines	Rural	Minerals	Large Tract
C81210	M	0.000	C031S057E02	Haines	Rural	Minerals	Large Tract
C81210	M	0.000	C031S057E03	Haines	Rural	Minerals	Large Tract
C81210	M	0.000	C031S057E04	Haines	Rural	Minerals	Large Tract
C81210	M	0.000	C031S057E05	Haines	Rural	Minerals	Large Tract
C81210	M	0.000	C031S057E06	Haines	Rural	Minerals	Large Tract
C81210	M	0.000	C031S057E07	Haines	Rural	Minerals	Large Tract
C81210	M	0.000	C031S057E08	Haines	Rural	Minerals	Large Tract
C81210	M	0.000	C031S057E09	Haines	Rural	Minerals	Large Tract
C81210	M	0.000	C031S057E10	Haines	Rural	Minerals	Large Tract
C81210	M	0.000	C031S057E11	Haines	Rural	Minerals	Large Tract
C81210	M	0.000	C031S057E12	Haines	Rural	Minerals	Large Tract
C81210	M	0.000	C031S057E13	Haines	Rural	Minerals	Large Tract
C81210	M	0.000	C031S057E14	Haines	Rural	Minerals	Large Tract
C81210	M	0.000	C031S057E15	Haines	Rural	Minerals	Large Tract
C81210	M	0.000	C031S057E16	Haines	Rural	Minerals	Large Tract
C81210	M	0.000	C031S057E17	Haines	Rural	Minerals	Large Tract
C81210	M	0.000	C031S057E18	Haines	Rural	Minerals	Large Tract
C81210	M	0.000	C031S057E20	Haines	Rural	Minerals	Large Tract
C81210	M	0.000	C031S057E21	Haines	Rural	Minerals	Large Tract
C81210	M	0.000	C031S057E22	Haines	Rural	Minerals	Large Tract
C81210	M	0.000	C031S057E23	Haines	Rural	Minerals	Large Tract
C81210	M	0.000	C031S057E24	Haines	Rural	Minerals	Large Tract
C81210	M	0.000	C031S057E25	Haines	Rural	Minerals	Large Tract
C81210	M	0.000	C031S057E26	Haines	Rural	Minerals	Large Tract
C81210	M	0.000	C031S057E27	Haines	Rural	Minerals	Large Tract
C81210	M	0.000	C031S057E28	Haines	Rural	Minerals	Large Tract
C81210	M	0.000	C031S057E29	Haines	Rural	Minerals	Large Tract
C81210	M	0.000	C031S057E33	Haines	Rural	Minerals	Large Tract
C81210	M	0.000	C031S057E34	Haines	Rural	Minerals	Large Tract
C81210	M	0.000	C031S057E35	Haines	Rural	Minerals	Large Tract
C81210	M	0.000	C031S057E36	Haines	Rural	Minerals	Large Tract
C81210	M	0.000	C032S057E01	Haines	Rural	Minerals	Large Tract
C81210	M	0.000	C032S058E01	Haines	Rural	Minerals	Large Tract

## OTHER STATE LAND TO BE DESIGNATED AS MENTAL HEALTH TRUST LAND

## MINERAL ESTATE

PARCEL	DESIGNATED ESTATE	ACRES	MTRS	COMMUNITY	PARCEL DESCRIPTION		
					LOCALE	RESOURCE	SIZE
C81210	M	0.000	C032S058E02	Haines	Rural	Minerals	Large Tract
C81210	M	0.000	C032S058E03	Haines	Rural	Minerals	Large Tract
C81210	M	0.000	C032S058E04	Haines	Rural	Minerals	Large Tract
C81210	M	0.000	C032S058E05	Haines	Rural	Minerals	Large Tract
C81210	M	0.000	C032S058E06	Haines	Rural	Minerals	Large Tract
C81210	M	0.000	C032S058E07	Haines	Rural	Minerals	Large Tract
C81210	M	0.000	C032S058E08	Haines	Rural	Minerals	Large Tract
C81210	M	0.000	C032S058E09	Haines	Rural	Minerals	Large Tract
C81210	M	0.000	C032S058E10	Haines	Rural	Minerals	Large Tract
C81210	M	0.000	C032S058E11	Haines	Rural	Minerals	Large Tract
C81210	M	0.000	C032S058E12	Haines	Rural	Minerals	Large Tract
C81210	M	0.000	C032S058E13	Haines	Rural	Minerals	Large Tract
C81210	M	0.000	C032S058E14	Haines	Rural	Minerals	Large Tract
C81210	M	0.000	C032S058E15	Haines	Rural	Minerals	Large Tract
C81210	M	0.000	C032S058E16	Haines	Rural	Minerals	Large Tract
C81210	M	0.000	C032S058E17	Haines	Rural	Minerals	Large Tract
C81210	M	0.000	C032S058E18	Haines	Rural	Minerals	Large Tract
C81210	M	0.000	C032S058E19	Haines	Rural	Minerals	Large Tract
C81210	M	0.000	C032S058E20	Haines	Rural	Minerals	Large Tract
C81210	M	0.000	C032S058E21	Haines	Rural	Minerals	Large Tract
C81210	M	0.000	C032S058E22	Haines	Rural	Minerals	Large Tract
C81210	M	0.000	C032S058E23	Haines	Rural	Minerals	Large Tract
C81210	M	0.000	C032S058E24	Haines	Rural	Minerals	Large Tract
C81210	M	0.000	C032S058E25	Haines	Rural	Minerals	Large Tract
C81210	M	0.000	C032S058E26	Haines	Rural	Minerals	Large Tract
C81210	M	0.000	C032S058E27	Haines	Rural	Minerals	Large Tract
C81210	M	0.000	C032S058E28	Haines	Rural	Minerals	Large Tract
C81210	M	0.000	C032S058E29	Haines	Rural	Minerals	Large Tract
C81210	M	0.000	C032S058E30	Haines	Rural	Minerals	Large Tract
C81210	M	0.000	C032S058E31	Haines	Rural	Minerals	Large Tract
C81210	M	0.000	C032S058E32	Haines	Rural	Minerals	Large Tract
C81210	M	0.000	C032S058E33	Haines	Rural	Minerals	Large Tract
C81210	M	0.000	C032S058E34	Haines	Rural	Minerals	Large Tract
C81210	M	0.000	C032S058E35	Haines	Rural	Minerals	Large Tract
C81210	M	0.000	C032S058E36	Haines	Rural	Minerals	Large Tract
C81210	M	0.000	C033S058E01	Haines	Rural	Minerals	Large Tract
C81210	M	0.000	C033S058E02	Haines	Rural	Minerals	Large Tract
C81210	M	0.000	C033S058E11	Haines	Rural	Minerals	Large Tract
C81210	M	0.000	C033S058E12	Haines	Rural	Minerals	Large Tract

OTHER STATE LAND TO BE DESIGNATED AS MENTAL HEALTH TRUST LAND  
MINERAL ESTATE

PARCEL	DESIGNATED ESTATE	ACRES	MTRS	COMMUNITY	PARCEL DESCRIPTION		
					LOCALE	RESOURCE	SIZE
C81210	M	0.000	C033S058E13	Haines	Rural	Minerals	Large Tract
C81210	M	0.000	C033S059E01	Haines	Rural	Minerals	Large Tract
C81210	M	0.000	C033S059E02	Haines	Rural	Minerals	Large Tract
C81210	M	0.000	C033S059E03	Haines	Rural	Minerals	Large Tract
C81210	M	0.000	C033S059E04	Haines	Rural	Minerals	Large Tract
C81210	M	0.000	C033S059E05	Haines	Rural	Minerals	Large Tract
C81210	M	0.000	C033S059E06	Haines	Rural	Minerals	Large Tract
C81210	M	0.000	C033S059E07	Haines	Rural	Minerals	Large Tract
C81210	M	0.000	C033S059E08	Haines	Rural	Minerals	Large Tract
C81210	M	0.000	C033S059E09	Haines	Rural	Minerals	Large Tract
C81210	M	0.000	C033S059E10	Haines	Rural	Minerals	Large Tract
C81210	M	0.000	C033S059E11	Haines	Rural	Minerals	Large Tract
C81210	M	0.000	C033S059E14	Haines	Rural	Minerals	Large Tract
C81210	M	0.000	C033S059E15	Haines	Rural	Minerals	Large Tract
C81210	M	0.000	C033S059E16	Haines	Rural	Minerals	Large Tract
C81210	M	0.000	C033S059E17	Haines	Rural	Minerals	Large Tract
C81210	M	0.000	C033S059E18	Haines	Rural	Minerals	Large Tract
F82863	M	395580.000	F001S003E25	Salcha	Rural	Minerals	Large Tract
F82863	M	0.000	F001S003E26	Salcha	Rural	Minerals	Large Tract
F82863	M	0.000	F001S003E35	Salcha	Rural	Minerals	Large Tract
F82863	M	0.000	F001S003E36	Salcha	Rural	Minerals	Large Tract
F82863	M	0.000	F002S003E01	Salcha	Rural	Minerals	Large Tract
F82863	M	0.000	F002S003E02	Salcha	Rural	Minerals	Large Tract
F82863	M	0.000	F002S003E11	Salcha	Rural	Minerals	Large Tract
F82863	M	0.000	F002S003E12	Salcha	Rural	Minerals	Large Tract
F82863	M	0.000	F002S003E13	Salcha	Rural	Minerals	Large Tract
F82863	M	0.000	F002S003E14	Salcha	Rural	Minerals	Large Tract
F82863	M	0.000	F002S003E23	Salcha	Rural	Minerals	Large Tract
F82863	M	0.000	F002S003E24	Salcha	Rural	Minerals	Large Tract
F82863	M	0.000	F002S003E25	Salcha	Rural	Minerals	Large Tract
F82863	M	0.000	F002S003E26	Salcha	Rural	Minerals	Large Tract
F82863	M	0.000	F002S003E35	Salcha	Rural	Minerals	Large Tract
F82863	M	0.000	F002S003E36	Salcha	Rural	Minerals	Large Tract
F82863	M	0.000	F001S004E25	Salcha	Rural	Minerals	Large Tract
F82863	M	0.000	F001S004E26	Salcha	Rural	Minerals	Large Tract
F82863	M	0.000	F001S004E27	Salcha	Rural	Minerals	Large Tract
F82863	M	0.000	F001S004E28	Salcha	Rural	Minerals	Large Tract
F82863	M	0.000	F001S004E29	Salcha	Rural	Minerals	Large Tract
F82863	M	0.000	F001S004E30	Salcha	Rural	Minerals	Large Tract

OTHER STATE LAND TO BE DESIGNATED AS MENTAL HEALTH TRUST LAND  
MINERAL ESTATE

PARCEL	DESIGNATED ESTATE	ACRES	MTRS	COMMUNITY	PARCEL DESCRIPTION		
					LOCALE	RESOURCE	SIZE
F82863	M	0.000	F001S004E31	Salcha	Rural	Minerals	Large Tract
F82863	M	0.000	F001S004E32	Salcha	Rural	Minerals	Large Tract
F82863	M	0.000	F001S004E33	Salcha	Rural	Minerals	Large Tract
F82863	M	0.000	F001S004E34	Salcha	Rural	Minerals	Large Tract
F82863	M	0.000	F001S004E35	Salcha	Rural	Minerals	Large Tract
F82863	M	0.000	F001S004E36	Salcha	Rural	Minerals	Large Tract
F82863	M	0.000	F002S004E01	Salcha	Rural	Minerals	Large Tract
F82863	M	0.000	F002S004E02	Salcha	Rural	Minerals	Large Tract
F82863	M	0.000	F002S004E03	Salcha	Rural	Minerals	Large Tract
F82863	M	0.000	F002S004E04	Salcha	Rural	Minerals	Large Tract
F82863	M	0.000	F002S004E05	Salcha	Rural	Minerals	Large Tract
F82863	M	0.000	F002S004E06	Salcha	Rural	Minerals	Large Tract
F82863	M	0.000	F002S004E07	Salcha	Rural	Minerals	Large Tract
F82863	M	0.000	F002S004E08	Salcha	Rural	Minerals	Large Tract
F82863	M	0.000	F002S004E09	Salcha	Rural	Minerals	Large Tract
F82863	M	0.000	F002S004E10	Salcha	Rural	Minerals	Large Tract
F82863	M	0.000	F002S004E11	Salcha	Rural	Minerals	Large Tract
F82863	M	0.000	F002S004E12	Salcha	Rural	Minerals	Large Tract
F82863	M	0.000	F002S004E13	Salcha	Rural	Minerals	Large Tract
F82863	M	0.000	F002S004E14	Salcha	Rural	Minerals	Large Tract
F82863	M	0.000	F002S004E15	Salcha	Rural	Minerals	Large Tract
F82863	M	0.000	F002S004E16	Salcha	Rural	Minerals	Large Tract
F82863	M	0.000	F002S004E17	Salcha	Rural	Minerals	Large Tract
F82863	M	0.000	F002S004E18	Salcha	Rural	Minerals	Large Tract
F82863	M	0.000	F002S004E19	Salcha	Rural	Minerals	Large Tract
F82863	M	0.000	F002S004E20	Salcha	Rural	Minerals	Large Tract
F82863	M	0.000	F002S004E21	Salcha	Rural	Minerals	Large Tract
F82863	M	0.000	F002S004E22	Salcha	Rural	Minerals	Large Tract
F82863	M	0.000	F002S004E23	Salcha	Rural	Minerals	Large Tract
F82863	M	0.000	F002S004E24	Salcha	Rural	Minerals	Large Tract
F82863	M	0.000	F002S004E25	Salcha	Rural	Minerals	Large Tract
F82863	M	0.000	F002S004E26	Salcha	Rural	Minerals	Large Tract
F82863	M	0.000	F002S004E27	Salcha	Rural	Minerals	Large Tract
F82863	M	0.000	F002S004E28	Salcha	Rural	Minerals	Large Tract
F82863	M	0.000	F002S004E29	Salcha	Rural	Minerals	Large Tract
F82863	M	0.000	F002S004E30	Salcha	Rural	Minerals	Large Tract
F82863	M	0.000	F002S004E31	Salcha	Rural	Minerals	Large Tract
F82863	M	0.000	F002S004E32	Salcha	Rural	Minerals	Large Tract
F82863	M	0.000	F002S004E33	Salcha	Rural	Minerals	Large Tract

OTHER STATE LAND TO BE DESIGNATED AS MENTAL HEALTH TRUST LAND  
MINERAL ESTATE

PARCEL	DESIGNATED ESTATE	ACRES	MTRS	COMMUNITY	PARCEL DESCRIPTION		
					LOCALE	RESOURCE	SIZE
F82863	M	0.000	F002S004E34	Salcha	Rural	Minerals	Large Tract
F82863	M	0.000	F002S004E35	Salcha	Rural	Minerals	Large Tract
F82863	M	0.000	F002S004E36	Salcha	Rural	Minerals	Large Tract
F82863	M	0.000	F003CJ04E01	Salcha	Rural	Minerals	Large Tract
F82863	M	0.000	F003S004E02	Salcha	Rural	Minerals	Large Tract
F82863	M	0.000	F003S004E03	Salcha	Rural	Minerals	Large Tract
F82863	M	0.000	F003S004E04	Salcha	Rural	Minerals	Large Tract
F82863	M	0.000	F003S004E05	Salcha	Rural	Minerals	Large Tract
F82863	M	0.000	F003S004E08	Salcha	Rural	Minerals	Large Tract
F82863	M	0.000	F003S004E09	Salcha	Rural	Minerals	Large Tract
F82863	M	0.000	F003S004E10	Salcha	Rural	Minerals	Large Tract
F82863	M	0.000	F003S004E11	Salcha	Rural	Minerals	Large Tract
F82863	M	0.000	F003S004E12	Salcha	Rural	Minerals	Large Tract
F82863	M	0.000	F003S004E13	Salcha	Rural	Minerals	Large Tract
F82863	M	0.000	F003S004E14	Salcha	Rural	Minerals	Large Tract
F82863	M	0.000	F003S004E15	Salcha	Rural	Minerals	Large Tract
F82863	M	0.000	F003S004E16	Salcha	Rural	Minerals	Large Tract
F82863	M	0.000	F003S004E17	Salcha	Rural	Minerals	Large Tract
F82863	M	0.000	F003S004E20	Salcha	Rural	Minerals	Large Tract
F82863	M	0.000	F003S004E21	Salcha	Rural	Minerals	Large Tract
F82863	M	0.000	F003S004E22	Salcha	Rural	Minerals	Large Tract
F82863	M	0.000	F003S004E23	Salcha	Rural	Minerals	Large Tract
F82863	M	0.000	F003S004E24	Salcha	Rural	Minerals	Large Tract
F82863	M	0.000	F003S004E25	Salcha	Rural	Minerals	Large Tract
F82863	M	0.000	F003S004E26	Salcha	Rural	Minerals	Large Tract
F82863	M	0.000	F003S004E27	Salcha	Rural	Minerals	Large Tract
F82863	M	0.000	F003S004E28	Salcha	Rural	Minerals	Large Tract
F82863	M	0.000	F003S004E29	Salcha	Rural	Minerals	Large Tract
F82863	M	0.000	F003S004E32	Salcha	Rural	Minerals	Large Tract
F82863	M	0.000	F003S004E33	Salcha	Rural	Minerals	Large Tract
F82863	M	0.000	F003S004E34	Salcha	Rural	Minerals	Large Tract
F82863	M	0.000	F003S004E35	Salcha	Rural	Minerals	Large Tract
F82863	M	0.000	F003S004E36	Salcha	Rural	Minerals	Large Tract
F82863	M	0.000	F001S005E25	Salcha	Rural	Minerals	Large Tract
F82863	M	0.000	F001S005E26	Salcha	Rural	Minerals	Large Tract
F82863	M	0.000	F001S005E27	Salcha	Rural	Minerals	Large Tract
F82863	M	0.000	F001S005E28	Salcha	Rural	Minerals	Large Tract
F82863	M	0.000	F001S005E29	Salcha	Rural	Minerals	Large Tract
F82863	M	0.000	F001S005E30	Salcha	Rural	Minerals	Large Tract

## OTHER STATE LAND TO BE DESIGNATED AS MENTAL HEALTH TRUST LAND

## MINERAL ESTATE

## PARCEL DESCRIPTION

PARCEL	DESIGNATED ESTATE	ACRES	MTRS	COMMUNITY	LOCALE	RESOURCE	SIZE
F82863	M	0.000	F001S005E31	Salcha	Rural	Minerals	Large Tract
F82863	M	0.000	F001S005E32	Salcha	Rural	Minerals	Large Tract
F82863	M	0.000	F001S005E33	Salcha	Rural	Minerals	Large Tract
F82863	M	0.000	F001S005E34	Salcha	Rural	Minerals	Large Tract
F82863	M	0.000	F001S005E35	Salcha	Rural	Minerals	Large Tract
F82863	M	0.000	F001S005E36	Salcha	Rural	Minerals	Large Tract
F82863	M	0.000	F002S005E01	Salcha	Rural	Minerals	Large Tract
F82863	M	0.000	F002S005E02	Salcha	Rural	Minerals	Large Tract
F82863	M	0.000	F002S005E03	Salcha	Rural	Minerals	Large Tract
F82863	M	0.000	F002S005E04	Salcha	Rural	Minerals	Large Tract
F82863	M	0.000	F002S005E05	Salcha	Rural	Minerals	Large Tract
F82863	M	0.000	F002S005E06	Salcha	Rural	Minerals	Large Tract
F82863	M	0.000	F002S005E07	Salcha	Rural	Minerals	Large Tract
F82863	M	0.000	F002S005E08	Salcha	Rural	Minerals	Large Tract
F82863	M	0.000	F002S005E09	Salcha	Rural	Minerals	Large Tract
F82863	M	0.000	F002S005E10	Salcha	Rural	Minerals	Large Tract
F82863	M	0.000	F002S005E11	Salcha	Rural	Minerals	Large Tract
F82863	M	0.000	F002S005E12	Salcha	Rural	Minerals	Large Tract
F82863	M	0.000	F002S005E13	Salcha	Rural	Minerals	Large Tract
F82863	M	0.000	F002S005E14	Salcha	Rural	Minerals	Large Tract
F82863	M	0.000	F002S005E15	Salcha	Rural	Minerals	Large Tract
F82863	M	0.000	F002S005E16	Salcha	Rural	Minerals	Large Tract
F82863	M	0.000	F002S005E17	Salcha	Rural	Minerals	Large Tract
F82863	M	0.000	F002S005E18	Salcha	Rural	Minerals	Large Tract
F82863	M	0.000	F002S005E19	Salcha	Rural	Minerals	Large Tract
F82863	M	0.000	F002S005E20	Salcha	Rural	Minerals	Large Tract
F82863	M	0.000	F002S005E21	Salcha	Rural	Minerals	Large Tract
F82863	M	0.000	F002S005E22	Salcha	Rural	Minerals	Large Tract
F82863	M	0.000	F002S005E23	Salcha	Rural	Minerals	Large Tract
F82863	M	0.000	F002S005E24	Salcha	Rural	Minerals	Large Tract
F82863	M	0.000	F002S005E25	Salcha	Rural	Minerals	Large Tract
F82863	M	0.000	F002S005E26	Salcha	Rural	Minerals	Large Tract
F82863	M	0.000	F002S005E27	Salcha	Rural	Minerals	Large Tract
F82863	M	0.000	F002S005E28	Salcha	Rural	Minerals	Large Tract
F82863	M	0.000	F002S005E30	Salcha	Rural	Minerals	Large Tract
F82863	M	0.000	F002S005E31	Salcha	Rural	Minerals	Large Tract
F82863	M	0.000	F002S005E32	Salcha	Rural	Minerals	Large Tract
F82863	M	0.000	F002S005E33	Salcha	Rural	Minerals	Large Tract
F82863	M	0.000	F002S005E34	Salcha	Rural	Minerals	Large Tract

## OTHER STATE LAND TO BE DESIGNATED AS MENTAL HEALTH TRUST LAND

## MINERAL ESTATE

PARCEL	DESIGNATED ESTATE	ACRES	MTRS	COMMUNITY	PARCEL DESCRIPTION		
					LOCALE	RESOURCE	SIZE
F82863	M	0.000	F002S005E35	Salcha	Rural	Minerals	Large Tract
F82863	M	0.000	F002S005E36	Salcha	Rural	Minerals	Large Tract
F82863	M	0.000	F003S005E01	Salcha	Rural	Minerals	Large Tract
F82863	M	0.000	F003S005E02	Salcha	Rural	Minerals	Large Tract
F82863	M	0.000	F003S005E03	Salcha	Rural	Minerals	Large Tract
F82863	M	0.000	F003S005E04	Salcha	Rural	Minerals	Large Tract
F82863	M	0.000	F003S005E05	Salcha	Rural	Minerals	Large Tract
F82863	M	0.000	F003S005E06	Salcha	Rural	Minerals	Large Tract
F82863	M	0.000	F003S005E07	Salcha	Rural	Minerals	Large Tract
F82863	M	0.000	F003S005E08	Salcha	Rural	Minerals	Large Tract
F82863	M	0.000	F003S005E09	Salcha	Rural	Minerals	Large Tract
F82863	M	0.000	F003S005E10	Salcha	Rural	Minerals	Large Tract
F82863	M	0.000	F003S005E11	Salcha	Rural	Minerals	Large Tract
F82863	M	0.000	F003S005E12	Salcha	Rural	Minerals	Large Tract
F82862	M	0.000	F003S005E13	Salcha	Rural	Minerals	Large Tract
F82863	M	0.000	F003S005E14	Salcha	Rural	Minerals	Large Tract
F82863	M	0.000	F003S005E15	Salcha	Rural	Minerals	Large Tract
F82863	M	0.000	F003S005E16	Salcha	Rural	Minerals	Large Tract
F82863	M	0.000	F003S005E17	Salcha	Rural	Minerals	Large Tract
F82863	M	0.000	F003S005E18	Salcha	Rural	Minerals	Large Tract
F82863	M	0.000	F003S005E19	Salcha	Rural	Minerals	Large Tract
F82863	M	0.000	F003S005E20	Salcha	Rural	Minerals	Large Tract
F82863	M	0.000	F003S005E21	Salcha	Rural	Minerals	Large Tract
F82863	M	0.000	F003S005E22	Salcha	Rural	Minerals	Large Tract
F82863	M	0.000	F003S005E23	Salcha	Rural	Minerals	Large Tract
F82863	M	0.000	F003S005E24	Salcha	Rural	Minerals	Large Tract
F82863	M	0.000	F003S005E25	Salcha	Rural	Minerals	Large Tract
F82863	M	0.000	F003S005E26	Salcha	Rural	Minerals	Large Tract
F82863	M	0.000	F003S005E27	Salcha	Rural	Minerals	Large Tract
F82863	M	0.000	F003S005E28	Salcha	Rural	Minerals	Large Tract
F82863	M	0.000	F003S005E29	Salcha	Rural	Minerals	Large Tract
F82863	M	0.000	F003S005E30	Salcha	Rural	Minerals	Large Tract
F82863	M	0.000	F003S005E31	Salcha	Rural	Minerals	Large Tract
F82863	M	0.000	F003S005E32	Salcha	Rural	Minerals	Large Tract
F82863	M	0.000	F003S005E33	Salcha	Rural	Minerals	Large Tract
F82863	M	0.000	F003S005E34	Salcha	Rural	Minerals	Large Tract
F82863	M	0.000	F003S005E35	Salcha	Rural	Minerals	Large Tract
F82863	M	0.000	F003S005E36	Salcha	Rural	Minerals	Large Tract
F82863	M	0.000	F004S005E01	Salcha	Rural	Minerals	Large Tract

## OTHER STATE LAND TO BE DESIGNATED AS MENTAL HEALTH TRUST LAND

## MINERAL ESTATE

PARCEL	DESIGNATED ESTATE	ACRES	MTRS	COMMUNITY	PARCEL DESCRIPTION		
					LOCALE	RESOURCE	SIZE
F82863	M	0.000	F004S005E02	Salcha	Rural	Minerals	Large Tract
F82863	M	0.000	F004S005E03	Salcha	Rural	Minerals	Large Tract
F82863	M	0.000	F004S005E10	Salcha	Rural	Minerals	Large Tract
F82863	M	0.000	F004S005E11	Salcha	Rural	Minerals	Large Tract
F82863	M	0.000	F004S005E12	Salcha	Rural	Minerals	Large Tract
F82863	M	0.000	F004S005E13	Salcha	Rural	Minerals	Large Tract
F82863	M	0.000	F004S005E14	Salcha	Rural	Minerals	Large Tract
F82863	M	0.000	F004S005E15	Salcha	Rural	Minerals	Large Tract
F82863	M	0.000	F001S006E27	Salcha	Rural	Minerals	Large Tract
F82863	M	0.000	F001S006E28	Salcha	Rural	Minerals	Large Tract
F82863	M	0.000	F001S006E29	Salcha	Rural	Minerals	Large Tract
F82863	M	0.000	F001S006E30	Salcha	Rural	Minerals	Large Tract
F82863	M	0.000	F001S006E31	Salcha	Rural	Minerals	Large Tract
F82863	M	0.000	F001S006E32	Salcha	Rural	Minerals	Large Tract
F82863	M	0.000	F001S006E33	Salcha	Rural	Minerals	Large Tract
F82863	M	0.000	F001S006E34	Salcha	Rural	Minerals	Large Tract
F82863	M	0.000	F002S006E01	Salcha	Rural	Minerals	Large Tract
F82863	M	0.000	F002S006E02	Salcha	Rural	Minerals	Large Tract
F82863	M	0.000	F002S006E03	Salcha	Rural	Minerals	Large Tract
F82863	M	0.000	F002S006E04	Salcha	Rural	Minerals	Large Tract
F82863	M	0.000	F002S006E05	Salcha	Rural	Minerals	Large Tract
F82863	M	0.000	F002S006E06	Salcha	Rural	Minerals	Large Tract
F82863	M	0.000	F002S006E07	Salcha	Rural	Minerals	Large Tract
F82863	M	0.000	F002S006E08	Salcha	Rural	Minerals	Large Tract
F82863	M	0.000	F002S006E09	Salcha	Rural	Minerals	Large Tract
F82863	M	0.000	F002S006E10	Salcha	Rural	Minerals	Large Tract
F82863	M	0.000	F002S006E11	Salcha	Rural	Minerals	Large Tract
F82863	M	0.000	F002S006E12	Salcha	Rural	Minerals	Large Tract
F82863	M	0.000	F002S006E13	Salcha	Rural	Minerals	Large Tract
F82863	M	0.000	F002S006E14	Salcha	Rural	Minerals	Large Tract
F82863	M	0.000	F002S006E15	Salcha	Rural	Minerals	Large Tract
F82863	M	0.000	F002S006E16	Salcha	Rural	Minerals	Large Tract
F82863	M	0.000	F002S006E17	Salcha	Rural	Minerals	Large Tract
F82863	M	0.000	F002S006E18	Salcha	Rural	Minerals	Large Tract
F82863	M	0.000	F002S006E19	Salcha	Rural	Minerals	Large Tract
F82863	M	0.000	F002S006E20	Salcha	Rural	Minerals	Large Tract
F82863	M	0.000	F002S006E21	Salcha	Rural	Minerals	Large Tract
F82863	M	0.000	F002S006E22	Salcha	Rural	Minerals	Large Tract
F82863	M	0.000	F002S006E23	Salcha	Rural	Minerals	Large Tract

OTHER STATE LAND TO BE DESIGNATED AS MENTAL HEALTH TRUST LAND  
MINERAL ESTATE

PARCEL	DESIGNATED ESTATE	ACRES	MTRS	COMMUNITY	PARCEL DESCRIPTION		
					LOCALE	RESOURCE	SIZE
F82863	M	0.000	F002S006E24	Salcha	Rural	Minerals	Large Tract
F82863	M	0.000	F002S006E25	Salcha	Rural	Minerals	Large Tract
F82863	M	0.000	F002S006E26	Salcha	Rural	Minerals	Large Tract
F82863	M	0.000	F002S006E27	Salcha	Rural	Minerals	Large Tract
F82863	M	0.000	F002S006E28	Salcha	Rural	Minerals	Large Tract
F82863	M	0.000	F002S006E29	Salcha	Rural	Minerals	Large Tract
F82863	M	0.000	F002S006E30	Salcha	Rural	Minerals	Large Tract
F82863	M	0.000	F002S006E31	Salcha	Rural	Minerals	Large Tract
F82863	M	0.000	F002S006E32	Salcha	Rural	Minerals	Large Tract
F82863	M	0.000	F002S006E33	Salcha	Rural	Minerals	Large Tract
F82863	M	0.000	F002S006E34	Salcha	Rural	Minerals	Large Tract
F82863	M	0.000	F002S006E35	Salcha	Rural	Minerals	Large Tract
F82863	M	0.000	F002S006E36	Salcha	Rural	Minerals	Large Tract
F82863	M	0.000	F003S006E01	Salcha	Rural	Minerals	Large Tract
F82863	H	0.000	F003S006E02	Salcha	Rural	Minerals	Large Tract
F82863	H	0.000	F003S006E03	Salcha	Rural	Minerals	Large Tract
F82863	M	0.000	F003S006E04	Salcha	Rural	Minerals	Large Tract
F82863	M	0.000	F003S006E05	Salcha	Rural	Minerals	Large Tract
F82863	M	0.000	F003S006E06	Salcha	Rural	Minerals	Large Tract
F82863	M	0.000	F003S006E07	Salcha	Rural	Minerals	Large Tract
F82863	M	0.000	F003S006E08	Salcha	Rural	Minerals	Large Tract
F82863	M	0.000	F003S006E09	Salcha	Rural	Minerals	Large Tract
F82863	M	0.000	F003S006E10	Salcha	Rural	Minerals	Large Tract
F82863	M	0.000	F003S006E11	Salcha	Rural	Minerals	Large Tract
F82863	M	0.000	F003S006E12	Salcha	Rural	Minerals	Large Tract
F82863	M	0.000	F003S006E13	Salcha	Rural	Minerals	Large Tract
F82863	M	0.000	F003S006E14	Salcha	Rural	Minerals	Large Tract
F82863	M	0.000	F003S006E15	Salcha	Rural	Minerals	Large Tract
F82863	M	0.000	F003S006E16	Salcha	Rural	Minerals	Large Tract
F82863	M	0.000	F003S006E17	Salcha	Rural	Minerals	Large Tract
F82863	M	0.000	F003S006E18	Salcha	Rural	Minerals	Large Tract
F82863	M	0.000	F003S006E19	Salcha	Rural	Minerals	Large Tract
F82863	M	0.000	F003S006E20	Salcha	Rural	Minerals	Large Tract
F82863	M	0.000	F003S006E21	Salcha	Rural	Minerals	Large Tract
F82863	M	0.000	F003S006E22	Salcha	Rural	Minerals	Large Tract
F82863	M	0.000	F003S006E23	Salcha	Rural	Minerals	Large Tract
F82863	M	0.000	F003S006E24	Salcha	Rural	Minerals	Large Tract
F82863	M	0.000	F003S006E25	Salcha	Rural	Minerals	Large Tract
F82863	M	0.000	F003S006E26	Salcha	Rural	Minerals	Large Tract

OTHER STATE LAND TO BE DESIGNATED AS MENTAL HEALTH TRUST LAND  
MINERAL ESTATE

-----  
PARCEL DESCRIPTION  
-----

PARCEL	DESIGNATED ESTATE	ACRES	MTRS	COMMUNITY	LOCALE	RESOURCE	SIZE
F82863	M	0.000	F003S006E27	Salcha	Rural	Minerals	Large Tract
F82863	M	0.000	F003S006E29	Salcha	Rural	Minerals	Large Tract
F82863	M	0.000	F003S006E29	Salcha	Rural	Minerals	Large Tract
F82863	M	0.000	F003S006E30	Salcha	Rural	Minerals	Large Tract
F82863	M	0.000	F003S006E31	Salcha	Rural	Minerals	Large Tract
F82863	M	0.000	F003S006E32	Salcha	Rural	Minerals	Large Tract
F82863	M	0.000	F003S006E33	Salcha	Rural	Minerals	Large Tract
F82863	M	0.000	F003S006E34	Salcha	Rural	Minerals	Large Tract
F82863	M	0.000	F003S006E35	Salcha	Rural	Minerals	Large Tract
F82863	M	0.000	F003S006E36	Salcha	Rural	Minerals	Large Tract
F82863	M	0.000	F004S006E01	Salcha	Rural	Minerals	Large Tract
F82863	M	0.000	F004S006E02	Salcha	Rural	Minerals	Large Tract
F82863	M	0.000	F004S006E03	Salcha	Rural	Minerals	Large Tract
F82863	M	0.000	F004S006E04	Salcha	Rural	Minerals	Large Tract
F82863	M	0.000	F004S006E05	Salcha	Rural	Minerals	Large Tract
F82863	M	0.000	F004S006E06	Salcha	Rural	Minerals	Large Tract
F82863	M	0.000	F004S006E07	Salcha	Rural	Minerals	Large Tract
F82863	M	0.000	F004S006E08	Salcha	Rural	Minerals	Large Tract
F82863	M	0.000	F004S006E09	Salcha	Rural	Minerals	Large Tract
F82863	M	0.000	F004S006E10	Salcha	Rural	Minerals	Large Tract
F82863	M	0.000	F004S006E11	Salcha	Rural	Minerals	Large Tract
F82863	M	0.000	F004S006E12	Salcha	Rural	Minerals	Large Tract
F82863	M	0.000	F004S006E13	Salcha	Rural	Minerals	Large Tract
F82863	M	0.000	F004S006E14	Salcha	Rural	Minerals	Large Tract
F82863	M	0.000	F004S006E15	Salcha	Rural	Minerals	Large Tract
F82863	M	0.000	F004S006E16	Salcha	Rural	Minerals	Large Tract
F82863	M	0.000	F004S006E17	Salcha	Rural	Minerals	Large Tract
F82863	M	0.000	F004S006E18	Salcha	Rural	Minerals	Large Tract
F82863	M	0.000	F002S007E01	Salcha	Rural	Minerals	Large Tract
F82863	M	0.000	F002S007E02	Salcha	Rural	Minerals	Large Tract
F82863	M	0.000	F002S007E03	Salcha	Rural	Minerals	Large Tract
F82863	M	0.000	F002S007E04	Salcha	Rural	Minerals	Large Tract
F82863	M	0.000	F002S007E05	Salcha	Rural	Minerals	Large Tract
F82863	M	0.000	F002S007E06	Salcha	Rural	Minerals	Large Tract
F82863	M	0.000	F002S007E07	Salcha	Rural	Minerals	Large Tract
F82863	M	0.000	F002S007E08	Salcha	Rural	Minerals	Large Tract
F82863	M	0.000	F002S007E09	Salcha	Rural	Minerals	Large Tract
F82863	M	0.000	F002S007E10	Salcha	Rural	Minerals	Large Tract
F82863	M	0.000	F002S007E11	Salcha	Rural	Minerals	Large Tract

OTHER STATE LAND TO BE DESIGNATED AS MENTAL HEALTH TRUST LAND  
MINERAL ESTATE

-----  
PARCEL DESCRIPTION  
-----

PARCEL	DESIGNATED ESTATE	ACRES	MTRS	COMMUNITY	LOCALE	RESOURCE	SIZE
F82863	M	0.000	F002S007E12	Salcha	Rural	Minerals	Large Tract
F82863	M	0.000	F002S007E13	Salcha	Rural	Minerals	Large Tract
F82863	M	0.000	F002S007E14	Salcha	Rural	Minerals	Large Tract
F82863	M	0.000	F002S007E15	Salcha	Rural	Minerals	Large Tract
F82863	M	0.000	F002S007E16	Salcha	Rural	Minerals	Large Tract
F82863	M	0.000	F002S007E17	Salcha	Rural	Minerals	Large Tract
F82863	M	0.000	F002S007E18	Salcha	Rural	Minerals	Large Tract
F82863	M	0.000	F002S007E19	Salcha	Rural	Minerals	Large Tract
F82863	M	0.000	F002S007E20	Salcha	Rural	Minerals	Large Tract
F82863	M	0.000	F002S007E21	Salcha	Rural	Minerals	Large Tract
F82863	M	0.000	F002S007E22	Salcha	Rural	Minerals	Large Tract
F82863	M	0.000	F002S007E23	Salcha	Rural	Minerals	Large Tract
F82863	M	0.000	F002S007E24	Salcha	Rural	Minerals	Large Tract
F82863	M	0.000	F002S007E25	Salcha	Rural	Minerals	Large Tract
F82863	M	0.000	F002S007E26	Salcha	Rural	Minerals	Large Tract
F82863	M	0.000	F002S007E27	Salcha	Rural	Minerals	Large Tract
F82863	M	0.000	F002S007E28	Salcha	Rural	Minerals	Large Tract
F82863	M	0.000	F002S007E29	Salcha	Rural	Minerals	Large Tract
F82863	M	0.000	F002S007E30	Salcha	Rural	Minerals	Large Tract
F82863	M	0.000	F002S007E31	Salcha	Rural	Minerals	Large Tract
F82863	M	0.000	F002S007E32	Salcha	Rural	Minerals	Large Tract
F82863	M	0.000	F002S007E33	Salcha	Rural	Minerals	Large Tract
F82863	M	0.000	F002S007E34	Salcha	Rural	Minerals	Large Tract
F82863	M	0.000	F002S007E35	Salcha	Rural	Minerals	Large Tract
F82863	M	0.000	F002S007E36	Salcha	Rural	Minerals	Large Tract
F82863	M	0.000	F003S007E01	Salcha	Rural	Minerals	Large Tract
F82863	M	0.000	F003S007E02	Salcha	Rural	Minerals	Large Tract
F82863	M	0.000	F003S007E03	Salcha	Rural	Minerals	Large Tract
F82863	M	0.000	F003S007E04	Salcha	Rural	Minerals	Large Tract
F82863	M	0.000	F003S007E05	Salcha	Rural	Minerals	Large Tract
F82863	M	0.000	F003S007E06	Salcha	Rural	Minerals	Large Tract
F82863	M	0.000	F003S007E07	Salcha	Rural	Minerals	Large Tract
F82863	M	0.000	F003S007E08	Salcha	Rural	Minerals	Large Tract
F82863	M	0.000	F003S007E09	Salcha	Rural	Minerals	Large Tract
F82863	M	0.000	F003S007E10	Salcha	Rural	Minerals	Large Tract
F82863	M	0.000	F003S007E11	Salcha	Rural	Minerals	Large Tract
F82863	M	0.000	F003S007E12	Salcha	Rural	Minerals	Large Tract
F82863	M	0.000	F003S007E13	Salcha	Rural	Minerals	Large Tract
F82863	M	0.000	F003S007E14	Salcha	Rural	Minerals	Large Tract

OTHER STATE LAND TO BE DESIGNATED AS MENTAL HEALTH TRUST LAND  
MINERAL ESTATE

PARCEL	DESIGNATED ESTATE	ACRES	MTRS	COMMUNITY	PARCEL DESCRIPTION		
					LOCALE	RESOURCE	SIZE
F82863	M	0.000	F003S007E15	Salcha	Rural	Minerals	Large Tract
F82863	M	0.000	F003S007E16	Salcha	Rural	Minerals	Large Tract
F82863	M	0.000	F003S007E17	Salcha	Rural	Minerals	Large Tract
F82863	M	0.000	F003S007E18	Salcha	Rural	Minerals	Large Tract
F82863	M	0.000	F003S007E19	Salcha	Rural	Minerals	Large Tract
F82863	M	0.000	F003S007E20	Salcha	Rural	Minerals	Large Tract
F82863	M	0.000	F003S007E21	Salcha	Rural	Minerals	Large Tract
F82863	M	0.000	F003S007E22	Salcha	Rural	Minerals	Large Tract
F82863	M	0.000	F003S007E23	Salcha	Rural	Minerals	Large Tract
F82863	M	0.000	F003S007E24	Salcha	Rural	Minerals	Large Tract
F82863	M	0.000	F003S007E25	Salcha	Rural	Minerals	Large Tract
F82863	M	0.000	F003S007E26	Salcha	Rural	Minerals	Large Tract
F82863	M	0.000	F003S007E27	Salcha	Rural	Minerals	Large Tract
F82863	M	0.000	F003S007E28	Salcha	Rural	Minerals	Large Tract
F82863	M	0.000	F003S007E29	Salcha	Rural	Minerals	Large Tract
F82863	M	0.000	F003S007E30	Salcha	Rural	Minerals	Large Tract
F82863	M	0.000	F003S007E31	Salcha	Rural	Minerals	Large Tract
F82863	M	0.000	F003S007E32	Salcha	Rural	Minerals	Large Tract
F82863	M	0.000	F003S007E33	Salcha	Rural	Minerals	Large Tract
F82863	M	0.000	F003S007E34	Salcha	Rural	Minerals	Large Tract
F82863	M	0.000	F003S007E35	Salcha	Rural	Minerals	Large Tract
F82863	M	0.000	F003S007E36	Salcha	Rural	Minerals	Large Tract
F82863	M	0.000	F004S007E01	Salcha	Rural	Minerals	Large Tract
F82863	M	0.000	F004S007E02	Salcha	Rural	Minerals	Large Tract
F82863	M	0.000	F004S007E03	Salcha	Rural	Minerals	Large Tract
F82863	M	0.000	F004S007E04	Salcha	Rural	Minerals	Large Tract
F82863	M	0.000	F004S007E05	Salcha	Rural	Minerals	Large Tract
F82863	M	0.000	F004S007E06	Salcha	Rural	Minerals	Large Tract
F82863	M	0.000	F004S007E07	Salcha	Rural	Minerals	Large Tract
F82863	M	0.000	F004S007E08	Salcha	Rural	Minerals	Large Tract
F82863	M	0.000	F004S007E09	Salcha	Rural	Minerals	Large Tract
F82863	M	0.000	F004S007E10	Salcha	Rural	Minerals	Large Tract
F82863	M	0.000	F004S007E11	Salcha	Rural	Minerals	Large Tract
F82863	M	0.000	F004S007E12	Salcha	Rural	Minerals	Large Tract
F82863	M	0.000	F004S007E16	Salcha	Rural	Minerals	Large Tract
F82863	M	0.000	F004S007E17	Salcha	Rural	Minerals	Large Tract
F82863	M	0.000	F004S007E18	Salcha	Rural	Minerals	Large Tract
F82863	M	0.000	F002S008E05	Salcha	Rural	Minerals	Large Tract
F82863	M	0.000	F002S008E06	Salcha	Rural	Minerals	Large Tract

OTHER STATE LAND TO BE DESIGNATED AS MENTAL HEALTH TRUST LAND  
MINERAL ESTATE

-----  
PARCEL DESCRIPTION  
-----

PARCEL	DESIGNATED ESTATE	ACRES	MTRS	COMMUNITY	LOCALE	RESOURCE	SIZE
F82863	M	0.000	F002S008E07	Salcha	Rural	Minerals	Large Tract
F82863	M	0.000	F002S008E08	Salcha	Rural	Minerals	Large Tract
F82863	M	0.000	F002S008E17	Salcha	Rural	Minerals	Large Tract
F82863	M	0.000	F002S008E18	Salcha	Rural	Minerals	Large Tract
F82863	M	0.000	F002S008E19	Salcha	Rural	Minerals	Large Tract
F82863	M	0.000	F002S008E20	Salcha	Rural	Minerals	Large Tract
F82863	M	0.000	F002S008E21	Salcha	Rural	Minerals	Large Tract
F82863	M	0.000	F002S008E22	Salcha	Rural	Minerals	Large Tract
F82863	M	0.000	F002S008E23	Salcha	Rural	Minerals	Large Tract
F82863	M	0.000	F002S008E24	Salcha	Rural	Minerals	Large Tract
F82863	M	0.000	F002S008E25	Salcha	Rural	Minerals	Large Tract
F82863	M	0.000	F002S008E26	Salcha	Rural	Minerals	Large Tract
F82863	M	0.000	F002S008E27	Salcha	Rural	Minerals	Large Tract
F82863	M	0.000	F002S008E28	Salcha	Rural	Minerals	Large Tract
F82863	M	0.000	F002S008E29	Salcha	Rural	Minerals	Large Tract
F82863	M	0.000	F002S008E30	Salcha	Rural	Minerals	Large Tract
F82863	M	0.000	F002S008E31	Salcha	Rural	Minerals	Large Tract
F82863	M	0.000	F002S008E32	Salcha	Rural	Minerals	Large Tract
F82863	M	0.000	F002S008E33	Salcha	Rural	Minerals	Large Tract
F82863	M	0.000	F002S008E34	Salcha	Rural	Minerals	Large Tract
F82863	M	0.000	F002S008E35	Salcha	Rural	Minerals	Large Tract
F82863	M	0.000	F002S008E36	Salcha	Rural	Minerals	Large Tract
F82863	M	0.000	F003S008E05	Salcha	Rural	Minerals	Large Tract
F82863	M	0.000	F003S008E06	Salcha	Rural	Minerals	Large Tract
F82863	M	0.000	F003S008E07	Salcha	Rural	Minerals	Large Tract
F82863	M	0.000	F003S008E08	Salcha	Rural	Minerals	Large Tract
F82863	M	0.000	F003S008E17	Salcha	Rural	Minerals	Large Tract
F. 963	M	0.000	F003S008E18	Salcha	Rural	Minerals	Large Tract
F82863	M	0.000	F003S008E19	Salcha	Rural	Minerals	Large Tract
F82863	M	0.000	F003S008E20	Salcha	Rural	Minerals	Large Tract
F82863	M	0.000	F003S008E29	Salcha	Rural	Minerals	Large Tract
F82863	M	0.000	F003S008E30	Salcha	Rural	Minerals	Large Tract
F82863	M	0.000	F003S008E31	Salcha	Rural	Minerals	Large Tract
F82863	M	0.000	F003S008E32	Salcha	Rural	Minerals	Large Tract
F82863	M	0.000	F001S009E01	Salcha	Rural	Minerals	Large Tract
F82863	M	0.000	F001S009E02	Salcha	Rural	Minerals	Large Tract
F82863	M	0.000	F001S009E03	Salcha	Rural	Minerals	Large Tract
F82863	M	0.000	F001S009E04	Salcha	Rural	Minerals	Large Tract
F82863	M	0.000	F001S009E05	Salcha	Rural	Minerals	Large Tract