

LEG. FINANCE - BILLS 1983 - 1984 2023

SSSB 108 cont. 2023

TANANA VALLEY STATE FOREST
EAST BLOCKS

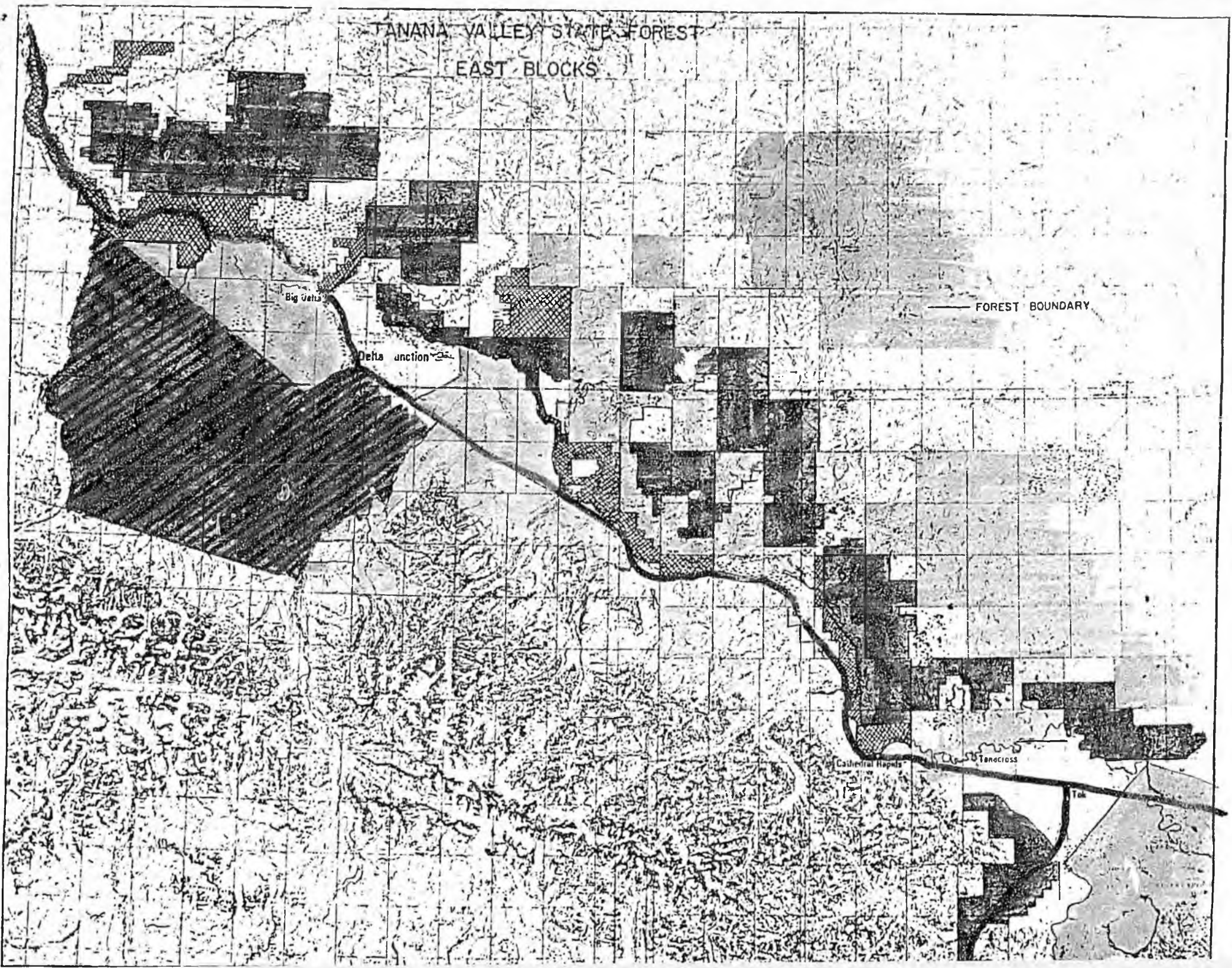

— FOREST BOUNDARY

Big Delta

Delta Junction

Cathedral Rapids

Tenacross

Bradley
6/1/83.

Original sponsors: Fahrenkamp, V.Fischer,
Sturgulewski, et al

1 IN THE SENATE

BY THE FINANCE COMMITTEE

2 HOUSE CS FOR CS FOR SENATE BILL NO. 108 (Finance)

3 IN THE LEGISLATURE OF THE STATE OF ALASKA

4 THIRTEENTH LEGISLATURE - FIRST SESSION

5 A BILL

6 For an Act entitled: "An Act establishing the Tanana Valley State Forest
7 and a program for the management of state forests and
8 forest land of the state; and providing for an effec-
9 tive date."

10 BE IT ENACTED BY THE LEGISLATURE OF THE STATE OF ALASKA:

11 * Section 1. AS 41.17 is amended by adding new sections to read:

12 ARTICLE 2. STATE FOREST SYSTEM.

13 Sec. 41.17.200. STATE FOREST PURPOSES. The purpose of AS 41.-
14 17.200 - 41.17.230 is to permit the establishment of designated state-
15 owned or acquired land and water areas as state forests. The primary
16 purpose in the establishment of state forests is the perpetuation of
17 personal, commercial, and other beneficial uses of resources through
18 multiple-use management.

19 Sec. 41.17.210. STATE FORESTS. (a) The governor may propose to
20 the legislature the establishment of state forests consisting primar-
21 ily of commercially valuable forest land determined by the governor to
22 be necessary for retention in state ownership for management under the
23 principles of multiple use and sustained yield and consistent with
24 AS 38.04.005. The proposal of the governor shall include a report and
25 recommendations of the commissioner including

26 (1) a preliminary forest inventory;

27 (2) a summary of the testimony offered at public hearings
28 held on the management of the proposed state forest in communities
29 proximately located to a proposed state forest;

1 (3) the findings of the commissioner on anticipated incom-
2 patibilities of uses described in AS 41.17.230(e) under AS 41.17.-
3 230(f);

4 (4) written comments from appropriate state agencies on the
5 compatibility of the uses described in AS 41.17.230(e) within the
6 proposed state forest;

7 (5) an estimate of the cost of a full implementation of an
8 operational level forest inventory and the management plan.

9 (b) A state forest established by the legislature shall be
10 retained in state ownership.

11 Sec. 41.17.220. MANAGEMENT OF STATE FORESTS. Land within a
12 state forest or within a unit of a state forest shall be managed under

13 (1) the principles of multiple-use and sustained yield;

14 (2) this chapter; and

15 (3) a management plan prepared by the department.

16 Sec. 41.17.230. MANAGEMENT PLANS. (a) The commissioner shall
17 prepare a management plan consistent with AS 38.04.005 and this chap-
18 ter for each state forest and for each unit of a state forest to
19 assist in meeting the requirements of this chapter. An operational
20 level forest inventory shall be completed before a management plan for
21 the state forest or the unit of a state forest is adopted. The man-
22 agement plan shall be adopted, implemented and maintained within three
23 years of the establishment of a state forest by the legislature.

24 (b) The commissioner shall review a management plan at least
25 once every five years and may revise the plan when necessary.

26 (c) A management plan may not be adopted or revised after the
27 establishment of the state forest without prior review by the Board of
28 Forestry and by other appropriate state agencies or without public
29 hearings held in a community proximately located to the state forest

1 or to a unit of a state forest.

2 (d) A copy of a management plan or a revision to a management
3 plan adopted or prepared by the commissioner shall be provided to the
4 legislature within 30 days of its adoption or revision or within the
5 first 10 days of the first regular session of the legislature to
6 convene after its adoption or revision.

7 (e) The commissioner shall consider and permit the following
8 uses under a management plan prepared under (a) or (b) of this section
9 subject to a determination under (f) of this section:

- 10 (1) commercial timber harvest and related activities;
- 11 (2) harvest of forest products for personal use;
- 12 (3) mining, mining claim, and mineral leasehold location;
- 13 (4) mineral leasing;
- 14 (5) material extraction;
- 15 (6) recreation;
- 16 (7) wildlife and fisheries habitat management including
17 critical habitat management;
- 18 (8) greenbelts;
- 19 (9) trapping and sport and subsistence fishing and hunting;
- 20 (10) grazing;
- 21 (11) watershed management;
- 22 (12) research;
- 23 (13) uses consistent with the policies of AS 38.04.015; and
- 24 (14) other traditional, compatible uses.

24 (f) A management plan prepared by the commissioner shall con-
25 sider and permit the uses described in (e) of this section. If the
26 commissioner finds that a permitted use is incompatible with one or
27 more other uses in a portion of a state forest, the commissioner shall
28 affirmatively state in the management plan that finding of incompati-
29 bility for the specific area where the incompatibility is anticipated

1 to exist and the time period when the incompatibility is anticipated
2 to exist together with the reasons for each finding.

3 * Sec. 2. AS 41.17 is amended by adding new sections to read:

4 ARTICLE 3. STATE LAND REFORESTATION.

5 Sec. 41.17.300. STATE LAND REFORESTATION FUND. A state land
6 reforestation fund is established in the department. The money in the
7 state land reforestation fund may be used only for the reforestation
8 of state land, including site preparation, seed and seedling acquisi-
9 tion and cultivation, planting, and other reforestation measures,
10 timber stand improvement, and the development of materials and tech-
11 niques for the reforestation of state land.

12 Sec. 41.17.310. APPROPRIATIONS TO STATE LAND REFORESTATION FUND.

13 (a) The state land reforestation fund consists of money appropriated
14 by the legislature and contributions from private donors. It is the
15 intent of the legislature that the appropriations made to the fund
16 equal no less than 25 percent of the revenues from the sale of timber
17 and other forest products from state land as well as the total reve-
18 nues from

19 (1) compensation for loss or damage to land within a state
20 forest; and

21 (2) the federal government and other governmental units for
22 reforestation.

23 (b) Money appropriated to or paid into the state land reforesta-
24 tion fund does not lapse.

25 Sec. 41.17.320. REPORT TO THE LEGISLATURE. The commissioner
26 shall make an annual report to the legislature within the first 10
27 days of each session of the legislature on the uses of the money in
28 the state land reforestation fund, the proposed uses of the fund in
29 the following fiscal year, and the balance in the fund.

1 * Sec. 3. AS 41.17 is amended by adding a new section to read:

2 ARTICLE 4. TANANA VALLEY STATE FOREST.

3 Sec. 41.17.400. TANANA VALLEY STATE FOREST. (a) Subject to
4 valid existing rights and except for land owned by or transferred to
5 the University of Alaska under a settlement agreement between the
6 state and the university, the state-owned or acquired land and water
7 lying within the parcels described in (d) of this section is desig-
8 nated as the Tanana Valley State Forest.

9 (b) The commissioner shall prepare a management plan for the
10 Tanana Valley State Forest under AS 41.17.230. The commissioner shall
11 submit the management plan to the legislature for its approval within
12 the first 10 days of the ~~Second Session of the Fourteenth State~~
13 ~~Legislature.~~ The management plan for the Tanana Valley State Forest
14 is approved unless the legislature adopts legislation disapproving the
15 management plan.

16 (c) The commissioner shall consider and permit the uses de-
17 scribed in AS 41.17.230(e) within the Tanana Valley State Forest,
18 subject to the procedures established in AS 41.17.230(f). The commis-
19 sioner may establish transportation corridors within the Tanana Valley
20 State Forest.

21 (d) The Tanana Valley State Forest includes the state-owned or
22 acquired land and water lying within the following described parcels.

23 Township 1 North, Range 2 East, Fairbanks Meridian

24 Sections 1 - 3

25 Sections 10 - 12

26 Sections 13 - 15, N1/2

27 Township 1 North, Range 3 East, Fairbanks Meridian

28 Section 1, E1/2, E1/2SW1/4, SW1/4SW1/4, SE1/4NW1/4

29 Section 2, NW1/4, NW1/4SW1/4

Sections 3 - 5

1 Section 6, N1/2
2 Section 7, E1/2E1/2
3 Sections 8 - 9
4 Section 10, NW1/4SW1/4, N1/2NW1/4, SW1/4NW1/4
5 Section 11, E1/2, S1/2SW1/4
6 Sections 12 - 14
7 Section 15, S1/2NE1/4, NE1/4NE1/4, S1/2
8 Township 1 North, Range 4 East, Fairbanks Meridian
9 Sections 1 - 12
10 Sections 16 - 18
11 Township 1 North, Range 5 East, Fairbanks Meridian
12 Sections 6 - 10
13 Sections 15 - 16
14 Township 1 North, Range 4 West, Fairbanks Meridian
15 Section 5, W1/2
16 Sections 6 - 11
17 Section 15
18 Sections 16 - 24
19 Section 27
20 Section 28, NE1/4, NE1/4SE1/4
21 Section 29, S1/2, W1/2NW1/4
22 Sections 30 - 32
23 Section 33, W1/2
24 Township 1 North, Range 5 West, Fairbanks Meridian
25 Township 1 North, Range 8 West, Fairbanks Meridian
26 Sections 17 - 20, except for the area south of the
27 Tanana River
28 Sections 29 - 34, except for the area south of the
29 Tanana River

1 Section 35, W1/2, except for the area south of the
2 Tanana River
3 Township 1 North, Range 9 West, Fairbanks Meridian
4 Sections 13 - 36, except for the area south of the
5 Tanana River
6 Township 1 North, Range 10 West, Fairbanks Meridian
7 Sections 13 - 36, except for the area south of the
8 Tanana River
9 Township 1 North, Range 11 West, Fairbanks Meridian
10 Sections 5 - 7
11 Sections 18 - 19
12 Sections 30 - 36
13 Township 1 North, Range 12 West, Fairbanks Meridian
14 Township 1 North, Range 13 West, Fairbanks Meridian
15 Sections 1 - 3
16 Sections 10 - 15
17 Sections 22 - 26
18 Sections 35 - 36
19 Township 2 North, Range 2 East, Fairbanks Meridian
20 Sections 34 - 36
21 Township 2 North, Range 3 East, Fairbanks Meridian
22 Sections 13 - 16
23 Sections 21 - 29
24 Sections 31 - 36
25 Township 2 North, Range 4 East, Fairbanks Meridian
26 Sections 5 - 8
27 Sections 17 - 19
28 Section 30, N1/2
29 Township 2 North, Range 3 West, Fairbanks Meridian

1 Section 11, S1/2

2 Section 12, S1/2

3 Sections 13 - 17

4 Sections 19 - 24

5 Township 2 North, Range 4 West, Fairbanks Meridian

6 Sections 2 - 6

7 Township 2 North, Range 5 West, Fairbanks Meridian

8 Township 2 North, Range 10 West, Fairbanks Meridian

9 Sections 4 - 7

10 Township 2 North, Range 11 West, Fairbanks Meridian

11 Sections 1 - 12

12 Sections 16 - 21

13 Sections 28 - 33

14 Township 2 North, Range 12 West, Fairbanks Meridian

15 Township 2 North, Range 13 West, Fairbanks Meridian

16 Sections 1 - 30

17 Sections 33 - 36

18 Township 2 North, Range 14 West, Fairbanks Meridian

19 Sections 23 - 26

20 Township 3 North, Range 4 West, Fairbanks Meridian

21 Sections 4 - 6

22 Township 3 North, Range 5 West, Fairbanks Meridian

23 Section 1

24 Sections 4 - 5, north of left limit of Tatalina River

25 Sections 6 - 7

26 Sections 11 - 36

27 Township 3 North, Range 6 West, Fairbanks Meridian

28 Sections 1 - 12

29 Township 3 North, Range 7 West, Fairbanks Meridian

1 Sections 1 - 3
2 Sections 10 - 12
3 Township 3 North, Range 10 West, Fairbanks Meridian
4 Sections 1 - 10
5 Sections 15 - 33
6 Township 3 North, Range 11 West, Fairbanks Meridian
7 Sections 1 - 3
8 Sections 10 - 15
9 Sections 19 - 36
10 Township 3 North, Range 12 West, Fairbanks Meridian
11 Sections 19 - 21, east of right limit of Hutlitakwa
12 Creek
13 Sections 22 - 29
14 Section 30, east of right limit of Hutlitakwa Creek
15 Sections 31 - 36
16 Township 3 North, Range 13 West, Fairbanks Meridian
17 Sections 3 - 4
18 Section 9
19 Sections 16 - 17
20 Sections 19 - 20
21 Section 21, W1/2
22 Sections 25 - 26, east of right limit of Hutlitakwa
23 Creek
24 Sections 29 - 32
25 Sections 34 - 35, east of right limit of Hutlitakwa
26 Creek
27 Section 36
28 Township 3 North, Range 14 West, Fairbanks Meridian
29 Section 25, E1/2

1 Section 36
2 Township 4 North, Range 5 West, Fairbanks Meridian
3 Section 1, west of left limit of Tatalina River
4 Sections 2 - 10
5 Sections 11 - 12, west of left limit of Tatalina River
6 Sections 14 - 15, west of left limit of Tatalina River
7 Sections 16 - 21
8 Section 22, west of left limit of Tatalina River
9 Sections 27 - 28, west of left limit of Tatalina River
10 Sections 29 - 32
11 Section 33, west of left limit of Tatalina River
12 Township 4 North, Range 6 West, Fairbanks Meridian
13 Section 1
14 Sections 10 - 15
15 Sections 22 - 36
16 Township 4 North, Range 7 West, Fairbanks Meridian
17 Sections 25 - 29
18 Sections 32 - 36
19 Township 4 North, Range 13 West, Fairbanks Meridian
20 Section 27
21 Section 33, SE1/4
22 Section 34
23 Township 5 North, Range 5 West, Fairbanks Meridian
24 Sections 1 - 2, west of Slate Creek
25 Sections 3 - 5
26 Section 6, E1/2
27 Section 7, E1/2
28 Sections 8 - 11
29 Section 12, west of Slate Creek

1 Sections 13 - 17
2 Section 18, E1/2
3 Sections 19 - 36
4 Township 6 North, Range 4 West, Fairbanks Meridian
5 Section 5, west of Alyeska Pipeline right-of-way
6 and north of left limit of Slate Creek
7 Section 6, west of Alyeska Pipeline right-of-way
8 Sections 7 - 8, west of left limit of Slate Creek
9 Sections 18 - 19, west of left limit of Slate Creek
10 Township 6 North, Range 5 West, Fairbanks Meridian
11 Sections 1 - 4
12 Section 5, E1/2
13 Section 8, E1/2
14 Sections 9 - 16
15 Section 17, E1/2
16 Sections 20 - 23
17 Sections 24 - 26, west of left limit of Slate Creek
18 Sections 27 - 29
19 Sections 32 - 34
20 Section 35, west of left limit of Slate Creek
21 Township 7 North, Range 4 West, Fairbanks Meridian
22 Sections 30 - 31, west of Alyeska Pipeline right-
23 of-way
24 Township 7 North, Range 5 West, Fairbanks Meridian
25 Section 15, west of Alyeska Pipeline right-of-way
26 Section 16, E1/2
27 Section 21, E1/2
28 Sections 22 - 23, west of Alyeska Pipeline right-
29 of-way

1 Sections 25 - 26, west of Alyeska Pipeline right-
2 of-way
3 Section 27
4 Section 28, E1/2
5 Section 33, E1/2
6 Sections 34 - 36
7 Township 15 North, Range 11 East, Copper River Meridian
8 Sections 1 - 2
9 Section 3, excl. ASLS 78-42
10 Sections 4 - 8
11 Sections 17 - 19
12 Section 30
13 Section 31
14 Township 16 North, Range 11 East, Copper River Meridian
15 Sections 1 - 3
16 Sections 10 - 15
17 Sections 22 - 36
18 Township 16 North, Range 12 East, Copper River Meridian
19 Sections 1 - 12
20 Sections 14 - 22
21 Sections 28 - 32
22 Township 17 North, Range 11 East, Copper River Meridian
23 Sections 1 - 3
24 Sections 10 - 15
25 Township 17 North, Range 12 East, Copper River Meridian
26 Sections 5 - 6, west of Eagle Trail
27 Sections 7 - 8
28 Section 9, west of Eagle Trail
29 Sections 15 - 16, west of Eagle Trail

1 Sections 17 - 21
2 Sections 22 - 23, west of Eagle Trail
3 Section 26, west of Eagle Trail
4 Sections 27 - 34
5 Section 35, west of Eagle Trail
6 Township 18 North, Range 11 East, Copper River Meridian
7 Section 26, west of Eagle Trail
8 Sections 27 - 33
9 Sections 34 - 36, west of Eagle Trail
10 Township 19 North, Range 9 East, Copper River Meridian
11 Sections 1 - 21
12 Township 19 North, Range 13 East, Copper River Meridian
13 Sections 1 - 4
14 Sections 5 - 6, excl. F028758
15 Sections 7 - 16
16 Section 17, northeast of Tanana River
17 Section 18, north of Tanana River
18 Section 20, northeast of Tanana River
19 Section 21, north of Tanana River
20 Sections 22 - 27
21 Section 28, north of Tanana River
22 Section 29, east of Tanana River
23 Section 34, north and east of Tanana River
24 Section 35, north of Tanana River
25 Section 36
26 Township 19 North, Range 14 East, Copper River Meridian
27 Sections 5 - 8
28 Sections 13 - 34
29 Section 35, excl. USS 2547

1 Section 36
2 Township 19 North, Range 15 East, Copper River Meridian
3 Sections 16 - 22
4 Section 23, west of Taylor Highway
5 Sections 26 - 27, west of Taylor Highway
6 Sections 28 - 32
7 Sections 33 - 34, west of Taylor Highway
8 Township 20 North, Range 9 East, Copper River Meridian
9 Township 20 North, Range 10 East, Copper River Meridian
10 Sections 1 - 4
11 Section 7, excl. NA, Par. E, F1655
12 Sections 8 - 12
13 Sections 15 - 16
14 Sections 17 - 18, excl. NA, Par. D, F12113
15 Sections 19 - 21
16 Sections 28 - 33
17 Township 20 North, Range 11 East, Copper River Meridian
18 Sections 1 - 16
19 Section 17, excl. NA, Par. C, F12548
20 Section 18
21 Sections 20 - 23
22 Sections 28 - 29
23 Section 32
24 Section 33, excl. USS 4377, NA, Par. A, F12549, NA,
25 Par. B, F-14422
26 Township 20 North, Range 12 East, Copper River Meridian
27 Sections 20 - 23
28 Section 24, excl. NA, F-12107
29 Sections 25 - 29

1 Sections 34 - 36
2 Township 20 North, Range 13 East, Copper River Meridian
3 Sections 19 - 36
4 Township 21 North, Range 8 East, Copper River Meridian
5 Sections 1 - 5
6 Sections 9 - 17
7 Sections 23 - 25
8 Section 27, excl. USS 3620
9 Section 36
10 Township 21 North, Range 9 East, Copper River Meridian
11 Sections 3 - 23
12 Sections 26 - 35
13 Township 22 North, Range 8 East, Copper River Meridian
14 Sections 1 - 5
15 Sections 8 - 18
16 Sections 20 - 24
17 Sections 27 - 32
18 Sections 34 - 36
19 Township 22 North, Range 9 East, Copper River Meridian
20 Sections 4 - 9
21 Sections 16 - 36
22 Township 23 North, Range 5 East, Copper River Meridian
23 Sections - 3
24 Sections 10 - 15
25 Sections 21 - 24
26 Township 23 North, Range 6 East, Copper River Meridian
27 Sections 5 - 7
28 Township 23 North, Range 7 East, Copper River Meridian
29 Sections 1 - 30

1 Township 23 North, Range 8 East, Copper River Meridian

2 Sections 6 - 7

3 Section 18

4 Sections 25 - 27

5 Sections 32 - 36

6 Township 24 North, Range 5 East, Copper River Meridian

7 Sections 1 - 5

8 Sections 8 - 17

9 Sections 20 - 29

10 Sections 34 - 36

11 Township 24 North, Range 7 East, Copper River Meridian

12 Sections 1 - 30

13 Sections 32 - 36

14 Township 25 North, Range 6 East, Copper River Meridian

15 Township 25 North, Range 8 East, Copper River Meridian

16 Township 26 North, Range 5 East, Copper River Meridian

17 Sections 1 - 20

18 Township 26 North, Range 6 East, Copper River Meridian

19 Township 1 South, Range 3 East, Fairbanks Meridian

20 Section 1

21 Sections 11 - 14

22 Section 15, S1/2, S1/2N1/2

23 Section 16

24 Section 23, NE1/4

25 Section 24, N1/2

26 Township 1 South, Range 4 East, Fairbanks Meridian

27 Sections 1 - 2

28 Section 4, S1/2

29 Section 5, S1/2, NW1/4

1 Sections 6 - 7

2 Section 8, north of Chena River

3 Section 9, the NW1/4 north of Chena River, N1/2NE1/4

4 Section 10, NE1/4

5 Section 11

6 Section 12, N1/2

7 Section 17, north of Chena River

8 Section 18

9 Township 1 South, Range 5 East, Fairbanks Meridian

10 Section 6

11 Township 1 South, Range 4 West, Fairbanks Meridian

12 Section 4, SW1/4

13 Sections 7 - 8

14 Section 9, NW1/4

15 Section 18, N1/2

16 Section 23, SE1/4, SE1/4NE1/4

17 Sections 24 - 29

18 Section 32, N1/2N1/2

19 Section 34, excl. NW1/4NW1/4

20 Sections 35 - 36

21 Township 1 South, Range 5 West, Fairbanks Meridian

22 Sections 2 - 12

23 Section 13, N1/2

24 Sections 14 23

25 Sections 28 - 30

26 Section 31, N1/2, N1/2S1/2

27 Section 32, N1/2, N1/2S1/2

28 Township 1 South, Range 6 West, Fairbanks Meridian

29 Sections 1 - 4

1 Sections 9 - 16

2 Sections 21 - 28

3 Sections 32 - 34

4 Section 35, E1/2

5 Section 36, W1/2

6 Township 1 South, Range 8 West, Fairbanks Meridian

7 Sections 3 - 10, except for the area south of the
8 Tanana River

9 Sections 15 - 22, except for the area south of the
10 Tanana River

11 Sections 27 - 34, except for the area south of the
12 Tanana River

13 Township 1 South, Range 10 West, Fairbanks Meridian

14 Sections 1 - 6, except for the area south of the
15 Tanana River

16 Township 1 South, Range 11 West, Fairbanks Meridian

17 Sections 1 - 24, except for the area south of the
18 Tanana River

19 Sections 27 - 34, except for the area south of the
20 Tanana River

21 Township 1 South, Range 12 West, Fairbanks Meridian

22 Sections 1 - 2

23 Sections 11 - 14

24 Section 21, south of the unnamed creek

25 Sections 22 - 28

26 Sections 31 - 32, south of right limit of Tanana River

27 Sections 33 - 36

28 Township 1 South, Range 13 West, Fairbanks Meridian

29 Section 27, north of a branch of Tanana River

1 Sections 34 - 36, north of a branch of Tanana River
2 Township 2 South, Range 3 West, Fairbanks Meridian
3 Sections 6 - 7
4 Sections 18 - 19
5 Sections 20 - 24, north of military reservation
6 Sections 28 - 29, north of military reservation
7 Sections 30 - 31
8 Section 32, north of military reservation
9 Township 2 South, Range 4 West, Fairbanks Meridian
10 Sections 1 - 3
11 Section 7, SE1/4SE1/4
12 Sections 10 - 15
13 Sections 22 - 27
14 Sections 34 - 36
15 Township 2 South, Range 5 West, Fairbanks Meridian
16 Sections 1 - 2
17 Sections 7 - 22
18 Township 2 South, Range 6 West, Fairbanks Meridian
19 Section 3
20 Section 4, N1/2, SE1/4, SW1/4SW1/4
21 Section 5
22 Sections 10 - 12
23 Section 16
24 Township 2 South, Range 7 West, Fairbanks Meridian
25 Section 35, SE1/4SE1/4
26 Section 36, SE1/4, SE1/4NE1/4, E1/2SW1/4, SW1/4SW1/4
27 Township 2 South, Range 11 West, Fairbanks Meridian
28 Section 6, except for the area south of the Tanana
29 River

1 Township 2 South, Range 12 West, Fairbanks Meridian

2 Sections 1 - 24, except for the area south of the
3 Tanana River

4 Sections 27 - 34, except for the area south of the
5 Tanana River

6 Township 2 South, Range 13 West, Fairbanks Meridian

7 Sections 1 - 6

8 Section 7, Tracts A,B and C, ASLS 81-54 SW1/4

9 Section 8, NE1/4, Tracts D,E,F, ASLS 81-54

10 Sections 9 - 30

11 Sections 33 - 36

12 Township 3 South, Range 3 West, Fairbanks Meridian

13 Sections 6 - 7, north of military reservation

14 Township 3 South, Range 4 West, Fairbanks Meridian

15 Sections 1 - 11

16 Section 12, north of military reservation

17 Sections 14 - 15, north of military reservation

18 Section 16

19 Section 17, north of military reservation

20 Sections 20 - 22, north of military reservation

21 Township 3 South, Range 5 West, Fairbanks Meridian

22 Section 1

23 Sections 11 - 12

24 Section 13, NW1/4NW1/4, Lots 2 - 4

25 Sections 14 - 15

26 Section 19, north of right limit of Tanana River,
27 excl. NE1/4NE1/4

28 Section 20, north of right limit of Tanana River,
29 excl. Lot 3

1 Section 21, north of right limit of Tanana River
2 Section 31, Lot 2
3 Township 3 South, Range 6 West, Fairbanks Meridian
4 Sections 13 - 36
5 Township 3 South, Range 7 West, Fairbanks Meridian
6 Sections 33 - 36
7 Township 3 South, Range 12 West, Fairbanks Meridian
8 Sections 3 - 10
9 Sections 15 - 19
10 Section 30
11 Township 3 South, Range 13 West, Fairbanks Meridian
12 Section 12, E1/2
13 Section 13
14 Section 14, E1/2
15 Sections 24 - 25
16 Section 26, E1/2
17 Sections 35 - 36
18 Township 4 South, Range 6 West, Fairbanks Meridian
19 Sections 1 - 12
20 Sections 14 - 18
21 Township 4 South, Range 7 West, Fairbanks Meridian
22 Sections 1 - 12
23 Sections 13 - 14, north of left limit of Tanana River
24 Section 18, Lots 3-6
25 Township 4 South, Range 13 West, Fairbanks Meridian
26 Sections 1 - 2
27 Sections 3 - 4, east of left limit of Kantishna River
28 Sections 8 - 10, east of left limit of Kantishna River
29 Section 11

1 Section 15

2 Sections 16 - 17, east of left limit of Kantishna
3 River

4 Sections 20 - 21, east of left limit of Kantishna
5 River

6 Section 22

7 Sections 27 - 29, east of left limit of Kantishna
8 River

9 Sections 33 - 34, east of left limit of Kantishna River

10 Township 5 South, Range 5 East, Fairbanks Meridian

11 Sections 25 - 29

12 Sections 33 - 36

13 Township 5 South, Range 6 East, Fairbanks Meridian

14 Sections 28 - 29

15 Section 30, S1/2

16 Sections 31 - 34

17 Section 36, S1/2

18 Township 5 South, Range 8 East, Fairbanks Meridian

19 Sections 1 - 6

20 Sections 8 - 17

21 Sections 20 - 30

22 Sections 32 - 36

23 Township 5 South, Range 9 East, Fairbanks Meridian

24 Sections 4 - 9

25 Sections 13 - 36

26 Township 6 South, Range 5 East, Fairbanks Meridian

27 Sections 1 - 4

28 Sections 9 - 15

29 Section 16, S1/2, NE1/4

1 Section 20, S1/2
2 Sections 21 - 28
3 Section 29, N1/2
4 Section 36
5 Township 6 South, Range 6 East, Fairbanks Meridian
6 Section 1
7 Sections 3 - 9
8 Section 10, W1/2
9 Section 11, E1/2
10 Sections 12 - 36
11 Township 6 South, Range 7 East, Fairbanks Meridian
12 Sections 3 - 36
13 Township 6 South, Range 8 East, Fairbanks Meridian
14 Township 6 South, Range 9 East, Fairbanks Meridian
15 Township 6 South, Range 10 East, Fairbanks Meridian
16 Township 7 South, Range 6 East, Fairbanks Meridian
17 Sections 1 - 5
18 Sections 8 - 15
19 Township 7 South, Range 7 East, Fairbanks Meridian
20 Sections 1 - 12, excl. ASLS 81-213 except Tract A
21 Township 7 South, Range 8 East, Fairbanks Meridian
22 Sections 1 - 12
23 Township 7 South, Range 9 East, Fairbanks Meridian
24 Sections 3 - 10
25 Sections 15 - 16, N1/2
26 Township 7 South, Range 10 East, Fairbanks Meridian
27 Sections 24 - 25
28 Sections 35 - 36
29 Township 7 South, Range 11 East, Fairbanks Meridian

1
2
3
4
5
6
7
8
9
10
11
12
13
14
15
16
17
18
19
20
21
22
23
24
25
26
27
28
29

Sections 1 - 2

Sections 11 - 14

Sections 19 - 36

Township 7 South, Range 12 East, Fairbanks Meridian

Township 8 South, Range 5 East, Fairbanks Meridian

Section 1

Sections 2 - 3, north of military reservation

Sections 11 - 12, north of military reservation

Township 8 South, Range 10 East, Fairbanks Meridian

Sections 1 - 2

Section 8, excl. Quartz Lake Subdivision

Sections 9 - 15

Section 21, E1/2

Section 22

Section 23, W1/2

Sections 27 - 28

Section 29, E1/2

Sections 31 - 32

Sections 33 - 34, north of Tanana River

Township 8 South, Range 11 East, Fairbanks Meridian

Sections 1 - 18

Sections 22 - 27

Section 36

Township 8 South, Range 12 East, Fairbanks Meridian

Sections 1 - 10

Sections 15 - 22

Sections 27 - 34

Township 9 South, Range 10 East, Fairbanks Meridian

Sections 4 - 6, north of left limit of Tanana River

1 Section 7, GL-1
2 Township 9 South, Range 11 East, Fairbanks Meridian
3 Section 3, S1/2
4 Sections 4 - 5
5 Sections 8 - 11
6 Sections 13 - 16
7 Section 17, E1/2, NE1/4SW1/4, SW1/4NW1/4
8 Sections 21 - 27
9 Section 28, excl. F02662
10 Township 9 South, Range 12 East, Fairbanks Meridian
11 Sections 19 - 21
12 Sections 28 - 36
13 Township 9 South, Range 16 East, Fairbanks Meridian
14 Sections 19 - 36
15 Township 10 South, Range 12 East, Fairbanks Meridian
16 Sections 1 - 3
17 Sections 4 - 6, north of left limit of Tanana River
18 Sections 10 - 12, north of left limit of Tanana River
19 Township 10 South, Range 13 East, Fairbanks Meridian
20 Sections 1 - 6
21 Sections 7 - 8, north of left limit of Tanana River
22 Sections 9 - 12
23 Sections 14 - 15, N1/2
24 Township 10 South, Range 14 East, Fairbanks Meridian
25 Sections 1 - 20
26 Section 21, NE1/4SE1/4, W1/2, N1/2NE1/4
27 Sections 22 - 24
28 Section 25, excl. Tract C
29 Section 26, excl. SW1/4SW1/4

1 Section 27, N1/2NE1/4, NE1/4NW1/4

2 Section 28, W1/2

3 Section 29

4 Section 30, NE1/4NE1/4

5 Section 32, excl. Tract U, Delta I

6 Section 33, W1/2

7 Township 10 South, Range 16 East, Fairbanks Meridian

8 Sections 1 - 35

9 Township 11 South, Range 14 East, Fairbanks Meridian

10 Section 4, NW1/4, Tracts A,B,E

11 Section 5, excluding Tract U, Delta Barley I

12 Section 9, Tracts A,B, E1/2

13 Section 10, Tracts B,C

14 Section 15, Tracts B,C

15 Section 16, E1/2, Tracts A,B

16 Section 21, Tracts A,B

17 Section 22, NW1/4, Tracts A,B,D

18 Section 23, Tracts A,B,D,E

19 Section 26, Tracts A,B,C,D

20 Section 35, E1/2, Tracts A,B

21 Section 36, Tracts A,B,C,D,E

22 Township 12 South, Range 16 East, Fairbanks Meridian

23 Sections 1 - 5

24 Sections 9 - 16

25 Sections 21 - 28

26 Sections 34 - 36

27 * Sec. 4. Notwithstanding AS 41.17.400 as enacted in sec. 3 of this
28 Act, the Fairbanks North Star Borough may, before July 1, 1984, select for
29 conveyance to the borough under AS 29.18.201 - 29.18.213 all or a portion

1 of the land within one or more sites described in this section for use as
2 an industrial park:

3 Tanana Site:

4 Township 2 South, Range 5 West, Fairbanks Meridian

5 Section 34, E1/2

6 Sections 35 - 36

7 Township 3 South, Range 4 West, Fairbanks Meridian

8 Section 6, W1/2

9 Section 7, W1/2

10 Township 3 South, Range 5 West, Fairbanks Meridian

11 Sections 1 - 2

12 Section 3, E1/2

13 Sections 11 - 12

14 Section 13, Lots 2 and 3

15 Section 14, NE1/4NE1/4, Lots 1 to 4 inclusive

16 Ohio Creek Site:

17 Township 2 South, Range 5 West, Fairbanks Meridian

18 Section 1, S1/2

19 Section 2, S1/2

20 Sections 11 - 12

21 Section 13, W1/2

22 Section 14

23 Section 23

24 Section 26, NE1/4, E1/2NW1/4

25 Two Rivers Site:

26 Township 1 South, Range 3 East, Fairbanks Meridian

27 Section 11, N1/2SE1/4, N1/2S1/2SE1/4, SE1/4SE1/4SE1/4,

28 E1/2SW1/4SE1/4SE1/4, NW1/4SW1/4SE1/4SE1/4, NE1/4-

29 SE1/4SW1/4SE1/4, W1/2SE1/4SW1/4SE1/4, SW1/4SW1/4SE1/4

1 Section 14, W1/2W1/2NE1/4, W1/2NE1/4SW1/4NE1/4, SE1/4-
2 SW1/4NE1/4, W1/2NW1/4SE1/4, NE1/4NW1/4SE1/4, NW1/4-
3 SE1/4NW1/4SE1/4, NW1/4NW1/4SW1/4SE1/4, N1/2SW1/4,
4 N1/2NE1/4SE1/4SW1/4, N1/2NE1/4SW1/4SW1/4, NW1/4SW1/4-
5 SW1/4SW1/4, NW1/4SW1/4SW1/4, NW1/4

6 Section 15, S1/2N1/2, S1/2

7 Section 16

8 Martin Site:

9 Township 1 North, Range 4 West, Fairbanks Meridian

10 Section 23, S1/2

11 Section 24, S1/2

12 Section 27, NE1/4, S1/2

13 * Sec. 5. AS 41.17.020(c) is repealed.

14 * Sec. 6. This Act takes effect July 1, 1983.

Proposed amendment for HCS CS SB 108 (Resources)

Add:

All state lands within the following townships:

- 1 Township 19 North, Range 14 East, Copper River Meridian.
- 2 Township 19 North, Range 15 East, Copper River Meridian.
- 3 Township 20 North, Range 13 East, Copper River Meridian.
- 4 Township 21 North, Range 10 East, Copper River Meridian.
- 5 Township 23 North, Range 9 East, Copper River Meridian.
- 6 Township 11 South, Range 16 East, Fairbanks Meridian.
- 7 Township 9 South, Range 16 East, Fairbanks Meridian.

Duncan

SB 108 ESTABLISHING THE TANANA VALLEY STATE FOREST AND A PROGRAM FOR
THE MANAGEMENT OF STATE FORESTS AND FOREST LAND OF THE STATE.

PROPOSED AMENDMENT

In Section 3 in the appropriate place include the following State lands:

Township 3 North, Range 2 West, Fairbanks Meridian
Section 7, Tract E, ASLS 81-20
Section 8, Tracts H,J,K,L, ASLS 81-20
Section 17, Tracts M,N,O, ASLS 81-20
Section 18, Tracts A,B, ASLS 81-20
Section 19

Township 3 North, Range 3 West, Fairbanks Meridian
Section 13
Sections 19 - 31

Township 3 North, Range 4 West, Fairbanks Meridian
Section 3, west of Washington Creek
Sections 4 - 8

RATIONALE

The amendment would add back about 34,000 acres of land in the Chatanika River area near Fairbanks which was included in the original Senate-passed SB 108. This land is in the immediate Fairbanks area and would add back approximately 2,400 cut cords of fuelwood for personal use annually. This represents 8% of the fuelwood annual allowable harvest in the Fairbanks area from the proposed state forest.

Approximately 5,000 acres of land along the Chatanika River contained in the original Senate-passed bill is not included in this amendment. These lands within one mile of the river have been deleted for possible settlement purposes.

STATE OF ALASKA
THE LEGISLATURE

POUCH Y. STATE CAPITOL
JUNEAU, ALASKA 99811
907-465-3800

LEGISLATIVE AFFAIRS AGENCY

MEMORANDUM

June 1, 1983

SUBJECT: State forests
(HCS CSSB 108 (Finance))

TO: Representative Albert P. Adams
Chairman, House Finance Committee

FROM: Richard A. Bradley 
Legislative Counsel

You have requested a comparison of HCS CSSB 108 (Finance) with HCS CSSB 108 (Resources). For convenience, I will refer to them as the Resources bill or the Finance bill.

Section 1 of the Resources bill is unique. It provides that the governor may not propose the establishment of a state forest or any other special use area until he is able to certify that acreage amounting to 20 percent of the acreage put into special use areas had been conveyed into private ownership.

Section 2 of the Resources bill and sec. 1 of the Finance bill are similar.

Sec. 200 is similar in each; the phrase "land, water, scenic, and recreational resources to ensure a variety of" is deleted from the Resources language. Since the section is a "purposes" section, the substantive effect is minimal.

The effect of sec. 210 in each is not dissimilar though the language of each is completely different. The Resources bill contemplates a proposal for a state forest by the governor after preliminary classification and other review has been completed. The state forest should comprise land "primarily of commercially valuable forest land determined . . . to be necessary for retention in state ownership . . ." The Finance bill uses the same phrase.

Representative Albert P. Adams

Page 2

June 1, 1983

The Finance bill then requires the governor to include with the proposal "a report and recommendations of the commissioner" on five stated elements.

Each bill has an identical sec. 210(b).

Sec. 220 is identical in each bill.

Sec. 230(a) is similar in each bill. The difference is that the Resources bill requires the establishment of the management plan before the forest is proposed and therefore it is implemented immediately on the establishment of the forest; the Finance bill requires the implementation of the management plan within three years of the establishment of the forest.

Sec. 230(b) is identical in each.

Sec. 230(c) are similar in each. The Resources bill permits only revision (because the management plan was submitted with the proposal for the forest to the legislature). The Finance bill permits adoption or revision. Otherwise the first sentence in the Resources bill and the entire section in the Finance bill are identical. The Resources bill also contain unique language directing the commissioner to seek frequent public participation during the development of the management plans.

Sec. 230(d) is identical in each.

Sec. 230(e) is identical in each.

Sec. 230(f) is identical in each.

Section 3 of the Resources bill and sec. 2 of the Finance bill are identical.

Section 4 of the Resources bill and sec. 3 of the Finance bill are similar.

Sec. 400(a) in each are identical.

Sec. 400(b) in the Resources bill directs the preparation of a management plan for the Tanana Valley State Forest. Its language essentially duplicates much of the material in sec. (41.17.)230 of the bill. The Finance bill eliminates the language and directs the commissioner to prepare the

Representative Albert P. Adams
Page 3
June 1, 1983

management plan under sec. 230. The management plan is to be submitted to the First Session of the Fourteenth Legislature according to the Resources bill, to the Second Session of the Fourteenth Legislature according to the Finance bill. The bill is approved unless the "legislature adopts a concurrent resolution disapproving the management plan within 90 days of its submission." The Finance bill provides that the management plan is approved unless it is disapproved by legislation.

Sec. 400(c) is identical in each.

Sec. 400(d) establishes the description of the land within the forest. I cannot recall as I write this whether the descriptions are identical.

Section 6 of the Resources bill and sec. 5 of the Finance bill are identical.

Section 7 of the Resources bill is unique. It provides that the Tanana Valley State Forest takes effect after the conveyance of certain land into private ownership. It has no equivalent in the Finance bill.

Section 8 of the Resources bill is unique and deals with the repeal of the section establishing the Tanana Valley State Forest if the management plan is disapproved.

Section 9 of the Resources bill and sec. 6 of the Finance bill are essentially identical (except for the "Except" phrase in sec. 9).

If I may be of further assistance, please advise.

RAB:ljb
23/002

Bradley
6/1/83.

Original sponsors: Fahrenkamp, V.Fischer,
Sturgulewski, et al

1 IN THE SENATE

BY THE FINANCE COMMITTEE

2 HOUSE CS FOR CS FOR SENATE BILI NO. 108 (Finance)

3 IN THE LEGISLATURE OF THE STATE OF ALASKA

4 THIRTEENTH LEGISLATURE - FIRST SESSION

5 A BILL

6 For an Act entitled: "An Act establishing the Tanana Valley State Forest
7 and a program for the management of state forests and
8 forest land of the state; and providing for an effec-
9 tive date."

10 BE IT ENACTED BY THE LEGISLATURE OF THE STATE OF ALASKA:

11 * Section 1. AS 41.17 is amended by adding new sections to read:

12 ARTICLE 2. STATE FOREST SYSTEM.

13 Sec. 41.17.200. STATE FOREST PURPOSES. The purpose of AS 41.-
14 17.200 - 41.17.230 is to permit the establishment of designated state-
15 owned or acquired land and water areas as state forests. The primary
16 purpose in the establishment of state forests is the perpetuation of
17 personal, commercial, and other beneficial uses of resources through
18 multiple-use management.

19 Sec. 41.17.210. STATE FORESTS. (a) The governor may propose to
20 the legislature the establishment of state forests consisting primar-
21 ily of commercially valuable forest land determined by the governor to
22 be necessary for retention in state ownership for management under the
23 principles of multiple use and sustained yield and consistent with
24 AS 38.04.005. The proposal of the governor shall include a report and
25 recommendations of the commissioner including

26 (1) a preliminary forest inventory;

27 (2) a summary of the testimony offered at public hearings
28 held on the management of the proposed state forest in communities
29 proximately located to a proposed state forest;

1 (3) the findings of the commissioner on anticipated incom-
2 patibilities of uses described in AS 41.17.230(e) under AS 41.17.-
3 230(f);

4 (4) written comments from appropriate state agencies on the
5 compatibility of the uses described in AS 41.17.230(e) within the
6 proposed state forest;

7 (5) an estimate of the cost of a full implementation of an
8 operational level forest inventory and the management plan.

9 (b) A state forest established by the legislature shall be
10 retained in state ownership.

11 Sec. 41.17.220. MANAGEMENT OF STATE FORESTS. Land within a
12 state forest or within a unit of a state forest shall be managed under

- 13 (1) the principles of multiple-use and sustained yield;
14 (2) this chapter; and
15 (3) a management plan prepared by the department.

16 Sec. 41.17.230. MANAGEMENT PLANS. (a) The commissioner shall
17 prepare a management plan consistent with AS 38.04.005 and this chap-
18 ter for each state forest and for each unit of a state forest to
19 assist in meeting the requirements of this chapter. An operational
20 level forest inventory shall be completed before a management plan for
21 the state forest or the unit of a state forest is adopted. The man-
22 agement plan shall be adopted, implemented and maintained within three
23 years of the establishment of a state forest by the legislature.

24 (b) The commissioner shall review a management plan at least
25 once every five years and may revise the plan when necessary.

26 (c) A management plan may not be adopted or revised after the
27 establishment of the state forest without prior review by the Board of
28 Forestry and by other appropriate state agencies or without public
29 hearings held in a community proximately located to the state forest

1 or to a unit of a state forest.

2 (d) A copy of a management plan or a revision to a management
3 plan adopted or prepared by the commissioner shall be provided to the
4 legislature within 30 days of its adoption or revision or within the
5 first 10 days of the first regular session of the legislature to
6 convene after its adoption or revision.

7 (e) The commissioner shall consider and permit the following
8 uses under a management plan prepared under (a) or (b) of this section
9 subject to a determination under (f) of this section:

- 10 (1) commercial timber harvest and related activities;
- 11 (2) harvest of forest products for personal use;
- 12 (3) mining, mining claim, and mineral leasehold location;
- 13 (4) mineral leasing;
- 14 (5) material extraction;
- 15 (6) recreation;
- 16 (7) wildlife and fisheries habitat management including
17 critical habitat management;
- 18 (8) greenbelts;
- 19 (9) trapping and sport and subsistence fishing and hunting;
- 20 (10) grazing;
- 21 (11) watershed management;
- 22 (12) research;
- 23 (13) uses consistent with the policies of AS 38.04.015; and
- 24 (14) other traditional, compatible uses.

24 (f) A management plan prepared by the commissioner shall con-
25 sider and permit the uses described in (e) of this section. If the
26 commissioner finds that a permitted use is incompatible with one or
27 more other uses in a portion of a state forest, the commissioner shall
28 affirmatively state in the management plan that finding of incompati-
29 bility for the specific area where the incompatibility is anticipated

1 to exist and the time period when the incompatibility is anticipated
2 to exist together with the reasons for each finding.

3 * Sec. 2. AS 41.17 is amended by adding new sections to read:

4 ARTICLE 3. STATE LAND REFORESTATION.

5 Sec. 41.17.300. STATE LAND REFORESTATION FUND. A state land
6 reforestation fund is established in the department. The money in the
7 state land reforestation fund may be used only for the reforestation
8 of state land, including site preparation, seed and seedling acquisi-
9 tion and cultivation, planting, and other reforestation measures,
10 timber stand improvement, and the development of materials and tech-
11 niques for the reforestation of state land.

12 Sec. 41.17.310. APPROPRIATIONS TO STATE LAND REFORESTATION FUND.

13 (a) The state land reforestation fund consists of money appropriated
14 by the legislature and contributions from private donors. It is the
15 intent of the legislature that the appropriations made to the fund
16 equal no less than 25 percent of the revenues from the sale of timber
17 and other forest products from state land as well as the total reve-
18 nues from

19 (1) compensation for loss or damage to land within a state
20 forest; and

21 (2) the federal government and other governmental units for
22 reforestation.

23 (b) Money appropriated to or paid into the state land reforesta-
24 tion fund does not lapse.

25 Sec. 41.17.320. REPORT TO THE LEGISLATURE. The commissioner
26 shall make an annual report to the legislature within the first 10
27 days of each session of the legislature on the uses of the money in
28 the state land reforestation fund, the proposed uses of the fund in
29 the following fiscal year, and the balance in the fund.

1 * Sec. 3. AS 41.17 is amended by adding a new section to read:

2 ARTICLE 4. TANANA VALLEY STATE FOREST.

3 Sec. 41.17.400. TANANA VALLEY STATE FOREST. (a) Subject to
4 valid existing rights and except for land owned by or transferred to
5 the University of Alaska under a settlement agreement between the
6 state and the university, the state-owned or acquired land and water
7 lying within the parcels described in (d) of this section is desig-
8 nated as the Tanana Valley State Forest.

9 (b) The commissioner shall prepare a management plan for the
10 Tanana Valley State Forest under AS 41.17.230. The commissioner shall
11 submit the management plan to the legislature for its approval within
12 the first 10 days of the ~~Second Session of the Fourteenth State~~
13 ~~Legislature~~. The management plan for the Tanana Valley State Forest
14 is approved unless the legislature adopts legislation disapproving the
15 management plan.

16 (c) The commissioner shall consider and permit the uses de-
17 scribed in AS 41.17.230(e) within the Tanana Valley State Forest,
18 subject to the procedures established in AS 41.17.230(f). The commis-
19 sioner may establish transportation corridors within the Tanana Valley
20 State Forest.

21 (d) The Tanana Valley State Forest includes the state-owned or
22 acquired land and water lying within the following described parcels.

23 Township 1 North, Range 2 East, Fairbanks Meridian

24 Sections 1 - 3

25 Sections 10 - 12

26 Sections 13 - 15, N1/2

27 Township 1 North, Range 3 East, Fairbanks Meridian

28 Section 1, E1/2, E1/2SW1/4, SW1/4SW1/4, SE1/4NW1/4

29 Section 2, NW1/4, NW1/4SW1/4

Sections 3 - 5

1 Section 6, N1/2

2 Section 7, E1/2E1/2

3 Sections 8 - 9

4 Section 10, NW1/4SW1/4, N1/2NW1/4, SW1/4NW1/4

5 Section 11, E1/2, S1/2SW1/4

6 Sections 12 - 14

7 Section 15, S1/2NE1/4, NE1/4NE1/4, S1/2

8 Township 1 North, Range 4 East, Fairbanks Meridian

9 Sections 1 - 12

10 Sections 16 - 18

11 Township 1 North, Range 5 East, Fairbanks Meridian

12 Sections 6 - 10

13 Sections 15 - 16

14 Township 1 North, Range 4 West, Fairbanks Meridian

15 Section 5, W1/2

16 Sections 6 - 11

17 Section 15

18 Sections 16 - 24

19 Section 27

20 Section 28, NE1/4, NE1/4SE1/4

21 Section 29, S1/2, W1/2NW1/4

22 Sections 30 - 32

23 Section 33, W1/2

24 Township 1 North, Range 5 West, Fairbanks Meridian

25 Township 1 North, Range 8 West, Fairbanks Meridian

26 Sections 17 - 20, except for the area south of the
27 Tanana River

28 Sections 29 - 34, except for the area south of the
29 Tanana River

1 Section 35, W1/2, except for the area south of the
2 Tanana River
3 Township 1 North, Range 9 West, Fairbanks Meridian
4 Sections 13 - 36, except for the area south of the
5 Tanana River
6 Township 1 North, Range 10 West, Fairbanks Meridian
7 Sections 13 - 36, except for the area south of the
8 Tanana River
9 Township 1 North, Range 11 West, Fairbanks Meridian
10 Sections 5 - 7
11 Sections 18 - 19
12 Sections 30 - 36
13 Township 1 North, Range 12 West, Fairbanks Meridian
14 Township 1 North, Range 13 West, Fairbanks Meridian
15 Sections 1 - 3
16 Sections 10 - 15
17 Sections 22 - 26
18 Sections 35 - 36
19 Township 2 North, Range 2 East, Fairbanks Meridian
20 Sections 34 - 36
21 Township 2 North, Range 3 East, Fairbanks Meridian
22 Sections 13 - 16
23 Sections 21 - 29
24 Sections 31 - 36
25 Township 2 North, Range 4 East, Fairbanks Meridian
26 Sections 5 - 8
27 Sections 17 - 19
28 Section 30, N1/2
29 Township 2 North, Range 3 West, Fairbanks Meridian

1 Section 11, S1/2

2 Section 12, S1/2

3 Sections 13 - 17

4 Sections 19 - 24

5 Township 2 North, Range 4 West, Fairbanks Meridian

6 Sections 2 - 6

7 Township 2 North, Range 5 West, Fairbanks Meridian

8 Township 2 North, Range 10 West, Fairbanks Meridian

9 Sections 4 - 7

10 Township 2 North, Range 11 West, Fairbanks Meridian

11 Sections 1 - 12

12 Sections 16 - 21

13 Sections 28 - 33

14 Township 2 North, Range 12 West, Fairbanks Meridian

15 Township 2 North, Range 13 West, Fairbanks Meridian

16 Sections 1 - 30

17 Sections 33 - 36

18 Township 2 North, Range 14 West, Fairbanks Meridian

19 Sections 23 - 26

20 Township 3 North, Range 4 West, Fairbanks Meridian

21 Sections 4 - 6

22 Township 3 North, Range 5 West, Fairbanks Meridian

23 Section 1

24 Sections 4 - 5, north of left limit of Tatalina River

25 Sections 6 - 7

26 Sections 11 - 36

27 Township 3 North, Range 6 West, Fairbanks Meridian

28 Sections 1 - 12

29 Township 3 North, Range 7 West, Fairbanks Meridian

1 Sections 1 - 3
2 Sections 10 - 12
3 Township 3 North, Range 10 West, Fairbanks Meridian
4 Sections 1 - 10
5 Sections 15 - 33
6 Township 3 North, Range 11 West, Fairbanks Meridian
7 Sections 1 - 3
8 Sections 10 - 15
9 Sections 19 - 36
10 Township 3 North, Range 12 West, Fairbanks Meridian
11 Sections 19 - 21, east of right limit of Hutlitakwa
12 Creek
13 Sections 22 - 29
14 Section 30, east of right limit of Hutlitakwa Creek
15 Sections 31 - 36
16 Township 3 North, Range 13 West, Fairbanks Meridian
17 Sections 3 - 4
18 Section 9
19 Sections 16 - 17
20 Sections 19 - 20
21 Section 21, W1/2
22 Sections 25 - 26, east of right limit of Hutlitakwa
23 Creek
24 Sections 29 - 32
25 Sections 34 - 35, east of right limit of Hutlitakwa
26 Creek
27 Section 36
28 Township 3 North, Range 14 West, Fairbanks Meridian
29 Section 25, E1/2

1 Section 36
2 Township 4 North, Range 5 West, Fairbanks Meridian
3 Section 1, west of left limit of Tatalina River
4 Sections 2 - 10
5 Sections 11 - 12, west of left limit of Tatalina River
6 Sections 14 - 15, west of left limit of Tatalina River
7 Sections 16 - 21
8 Section 22, west of left limit of Tatalina River
9 Sections 27 - 28, west of left limit of Tatalina River
10 Sections 29 - 32
11 Section 33, west of left limit of Tatalina River
12 Township 4 North, Range 6 West, Fairbanks Meridian
13 Section 1
14 Sections 10 - 15
15 Sections 22 - 36
16 Township 4 North, Range 7 West, Fairbanks Meridian
17 Sections 25 - 29
18 Sections 32 - 36
19 Township 4 North, Range 13 West, Fairbanks Meridian
20 Section 27
21 Section 33, SE1/4
22 Section 34
23 Township 5 North, Range 5 West, Fairbanks Meridian
24 Sections 1 - 2, west of Slate Creek
25 Sections 3 - 5
26 Section 6, E1/2
27 Section 7, E1/2
28 Sections 8 - 11
29 Section 12, west of Slate Creek

1 Sections 13 - 17
2 Section 18, E1/2
3 Sections 19 - 36
4 Township 6 North, Range 4 West, Fairbanks Meridian
5 Section 5, west of Alyeska Pipeline right-of-way
6 and north of left limit of Slate Creek
7 Section 6, west of Alyeska Pipeline right-of-way
8 Sections 7 - 8, west of left limit of Slate Creek
9 Sections 18 - 19, west of left limit of Slate Creek
10 Township 6 North, Range 5 West, Fairbanks Meridian
11 Sections 1 - 4
12 Section 5, E1/2
13 Section 8, E1/2
14 Sections 9 - 16
15 Section 17, E1/2
16 Sections 20 - 23
17 Sections 24 - 26, west of left limit of Slate Creek
18 Sections 27 - 29
19 Sections 32 - 34
20 Section 35, west of left limit of Slate Creek
21 Township 7 North, Range 4 West, Fairbanks Meridian
22 Sections 30 - 31, west of Alyeska Pipeline right-
23 of-way
24 Township 7 North, Range 5 West, Fairbanks Meridian
25 Section 15, west of Alyeska Pipeline right-of-way
26 Section 16, E1/2
27 Section 21, E1/2
28 Sections 22 - 23, west of Alyeska Pipeline right-
29 of-way

1
2
3
4
5
6
7
8
9
10
11
12
13
14
15
16
17
18
19
20
21
22
23
24
25
26
27
28
29

Sections 25 - 26, west of Alyeska Pipeline right-of-way

Section 27

Section 28, E1/2

Section 33, E1/2

Sections 34 - 36

Township 15 North, Range 11 East, Copper River Meridian

Sections 1 - 2

Section 3, excl. ASLS 78-42

Sections 4 - 8

Sections 17 - 19

Section 30

Section 31

Township 16 North, Range 11 East, Copper River Meridian

Sections 1 - 3

Sections 10 - 15

Sections 22 - 36

Township 16 North, Range 12 East, Copper River Meridian

Sections 1 - 12

Sections 14 - 22

Sections 28 - 32

Township 17 North, Range 11 East, Copper River Meridian

Sections 1 - 3

Sections 10 - 15

Township 17 North, Range 12 East, Copper River Meridian

Sections 5 - 6, west of Eagle Trail

Sections 7 - 8

Section 9, west of Eagle Trail

Sections 15 - 16, west of Eagle Trail

1 Sections 17 - 21

2 Sections 22 - 23, west of Eagle Trail

3 Section 26, west of Eagle Trail

4 Sections 27 - 34

5 Section 35, west of Eagle Trail

6 Township 18 North, Range 11 East, Copper River Meridian

7 Section 26, west of Eagle Trail

8 Sections 27 - 33

9 Sections 34 - 36, west of Eagle Trail

10 Township 19 North, Range 9 East, Copper River Meridian

11 Sections 1 - 21

12 Township 19 North, Range 13 East, Copper River Meridian

13 Sections 1 - 4

14 Sections 5 - 6, excl. F028758

15 Sections 7 - 16

16 Section 17, northeast of Tanana River

17 Section 18, north of Tanana River

18 Section 20, northeast of Tanana River

19 Section 21, north of Tanana River

20 Sections 22 - 27

21 Section 28, north of Tanana River

22 Section 29, east of Tanana River

23 Section 34, north and east of Tanana River

24 Section 35, north of Tanana River

25 Section 36

26 Township 19 North, Range 14 East, Copper River Meridian

27 Sections 5 - 8

28 Sections 13 - 34

29 Section 35, excl. USS 2547

1
2
3
4
5
6
7
8
9
10
11
12
13
14
15
16
17
18
19
20
21
22
23
24
25
26
27
28
29

Section 36

Township 19 North, Range 15 East, Copper River Meridian

Sections 16 - 22

Section 23, west of Taylor Highway

Sections 26 - 27, west of Taylor Highway

Sections 28 - 32

Sections 33 - 34, west of Taylor Highway

Township 20 North, Range 9 East, Copper River Meridian

Township 20 North, Range 10 East, Copper River Meridian

Sections 1 - 4

Section 7, excl. NA, Par. E, F1655

Sections 8 - 12

Sections 15 - 16

Sections 17 - 18, excl. NA, Par. D, F12113

Sections 19 - 21

Sections 28 - 33

Township 20 North, Range 11 East, Copper River Meridian

Sections 1 - 16

Section 17, excl. NA, Par. C, F12548

Section 18

Sections 20 - 23

Sections 28 - 29

Section 32

Section 33, excl. USS 4377, NA, Par. A, F12549, NA,

Par. B, F-14422

Township 20 North, Range 12 East, Copper River Meridian

Sections 20 - 23

Section 24, excl. NA, F-12107

Sections 25 - 29

1
2
3
4
5
6
7
8
9
10
11
12
13
14
15
16
17
18
19
20
21
22
23
24
25
26
27
28
29

Sections 34 - 36

Township 20 North, Range 13 East, Copper River Meridian

Sections 19 - 36

Township 21 North, Range 8 East, Copper River Meridian

Sections 1 - 5

Sections 9 - 17

Sections 23 - 25

Section 27, excl. USS 3620

Section 36

Township 21 North, Range 9 East, Copper River Meridian

Sections 3 - 23

Sections 26 - 35

Township 22 North, Range 8 East, Copper River Meridian

Sections 1 - 5

Sections 8 - 18

Sections 20 - 24

Sections 27 - 32

Sections 34 - 36

Township 22 North, Range 9 East, Copper River Meridian

Sections 4 - 9

Sections 16 - 36

Township 23 North, Range 5 East, Copper River Meridian

Sections 1 - 3

Sections 10 - 15

Sections 21 - 24

Township 23 North, Range 6 East, Copper River Meridian

Sections 5 - 7

Township 23 North, Range 7 East, Copper River Meridian

Sections 1 - 30

1 Township 23 North, Range 8 East, Copper River Meridian

2 Sections 6 - 7

3 Section 18

4 Sections 25 - 27

5 Sections 32 - 36

6 Township 24 North, Range 5 East, Copper River Meridian

7 Sections 1 - 5

8 Sections 8 - 17

9 Sections 20 - 29

10 Sections 34 - 36

11 Township 24 North, Range 7 East, Copper River Meridian

12 Sections 1 - 30

13 Sections 32 - 36

14 Township 25 North, Range 6 East, Copper River Meridian

15 Township 25 North, Range 8 East, Copper River Meridian

16 Township 26 North, Range 5 East, Copper River Meridian

17 Sections 1 - 20

18 Township 26 North, Range 6 East, Copper River Meridian

19 Township 1 South, Range 3 East, Fairbanks Meridian

20 Section 1

21 Sections 11 - 14

22 Section 15, S1/2, S1/2N1/2

23 Section 16

24 Section 23, NE1/4

25 Section 24, N1/2

26 Township 1 South, Range 4 East, Fairbanks Meridian

27 Sections 1 - 2

28 Section 4, S1/2

29 Section 5, S1/2, NW1/4

1 Sections 6 - 7

2 Section 8, north of Chena River

3 Section 9, the NW1/4 north of Chena River, N1/2NE1/4

4 Section 10, NE1/4

5 Section 11

6 Section 12, N1/2

7 Section 17, north of Chena River

8 Section 18

9 Township 1 South, Range 5 East, Fairbanks Meridian

10 Section 6

11 Township 1 South, Range 4 West, Fairbanks Meridian

12 Section 4, SW1/4

13 Sections 7 - 8

14 Section 9, NW1/4

15 Section 18, N1/2

16 Section 23, SE1/4, SE1/4NE1/4

17 Sections 24 - 29

18 Section 32, N1/2N1/2

19 Section 34, excl. NW1/4NW1/4

20 Sections 35 - 36

21 Township 1 South, Range 5 West, Fairbanks Meridian

22 Sections 2 - 12

23 Section 13, N1/2

24 Sections 14 - 23

25 Sections 28 - 30

26 Section 31, N1/2, N1/2S1/2

27 Section 32, N1/2, N1/2S1/2

28 Township 1 South, Range 6 West, Fairbanks Meridian

29 Sections 1 - 4

1 Sections 9 - 16

2 Sections 21 - 28

3 Sections 32 - 34

4 Section 35, E1/2

5 Section 36, N1/2

6 Township 1 South, Range 8 West, Fairbanks Meridian

7 Sections 3 - 10, except for the area south of the
8 Tanana River

9 Sections 15 - 22, except for the area south of the
10 Tanana River

11 Sections 27 - 34, except for the area south of the
12 Tanana River

13 Township 1 South, Range 10 West, Fairbanks Meridian

14 Sections 1 - 6, except for the area south of the
15 Tanana River

16 Township 1 South, Range 11 West, Fairbanks Meridian

17 Sections 1 - 24, except for the area south of the
18 Tanana River

19 Sections 27 - 34, except for the area south of the
20 Tanana River

21 Township 1 South, Range 12 West, Fairbanks Meridian

22 Sections 1 - 2

23 Sections 11 - 14

24 Section 21, south of the unnamed creek

25 Sections 22 - 28

26 Sections 31 - 32, south of right limit of Tanana River

27 Sections 33 - 36

28 Township 1 South, Range 13 West, Fairbanks Meridian

29 Section 27, north of a branch of Tanana River

1 Sections 34 - 36, north of a branch of Tanana River
2 Township 2 South, Range 3 West, Fairbanks Meridian

3 Sections 6 - 7

4 Sections 18 - 19

5 Sections 20 - 24, north of military reservation

6 Sections 28 - 29, north of military reservation

7 Sections 30 - 31

8 Section 32, north of military reservation

9 Township 2 South, Range 4 West, Fairbanks Meridian

10 Sections 1 - 3

11 Section 7, SE1/4SE1/4

12 Sections 10 - 15

13 Sections 22 - 27

14 Sections 34 - 36

15 Township 2 South, Range 5 West, Fairbanks Meridian

16 Sections 1 - 2

17 Sections 7 - 22

18 Township 2 South, Range 6 West, Fairbanks Meridian

19 Section 3

20 Section 4, N1/2, SE1/4, SW1/4SW1/4

21 Section 5

22 Sections 10 - 12

23 Section 16

24 Township 2 South, Range 7 West, Fairbanks Meridian

25 Section 35, SE1/4SE1/4

26 Section 36, SE1/4, SE1/4NE1/4, E1/2SW1/4, SW1/4SW1/4

27 Township 2 South, Range 11 West, Fairbanks Meridian

28 Section 6, except for the area south of the Tanana
29 River

1 Township 2 South, Range 12 West, Fairbanks Meridian

2 Sections 1 - 24, except for the area south of the
3 Tanana River

4 Sections 27 - 34, except for the area south of the
5 Tanana River

6 Township 2 South, Range 13 West, Fairbanks Meridian

7 Sections 1 - 6

8 Section 7, Tracts A,B and C, ASLS 81-54 SW1/4

9 Section 8, NE1/4, Tracts D,E,F, ASLS 81-54

10 Sections 9 - 30

11 Sections 33 - 36

12 Township 3 South, Range 3 West, Fairbanks Meridian

13 Sections 6 - 7, north of military reservation

14 Township 3 South, Range 4 West, Fairbanks Meridian

15 Sections 1 - 11

16 Section 12, north of military reservation

17 Sections 14 - 15, north of military reservation

18 Section 16

19 Section 17, north of military reservation

20 Sections 20 - 22, north of military reservation

21 Township 3 South, Range 5 West, Fairbanks Meridian

22 Section 1

23 Sections 11 - 12

24 Section 13, NW1/4NW1/4, Lots 2 - 4

25 Sections 14 - 15

26 Section 19, north of right limit of Tanana River,
27 excl. NE1/4NE1/4

28 Section 20, north of right limit of Tanana River,
29 excl. Lot 3

1 Section 21, north of right limit of Tanana River
2 Section 31, Lot 2
3 Township 3 South, Range 6 West, Fairbanks Meridian
4 Sections 13 - 36
5 Township 3 South, Range 7 West, Fairbanks Meridian
6 Sections 33 - 36
7 Township 3 South, Range 12 West, Fairbanks Meridian
8 Sections 3 - 10
9 Sections 15 - 19
10 Section 30
11 Township 3 South, Range 13 West, Fairbanks Meridian
12 Section 12, E1/2
13 Section 13
14 Section 14, E1/2
15 Sections 24 - 25
16 Section 26, E1/2
17 Sections 35 - 36
18 Township 4 South, Range 6 West, Fairbanks Meridian
19 Sections 1 - 12
20 Sections 14 - 18
21 Township 4 South, Range 7 West, Fairbanks Meridian
22 Sections 1 - 12
23 Sections 13 - 14, north of left limit of Tanana River
24 Section 18, Lots 3-6
25 Township 4 South, Range 13 West, Fairbanks Meridian
26 Sections 1 - 2
27 Sections 3 - 4, east of left limit of Kantishna River
28 Sections 8 - 10, east of left limit of Kantishna River
29 Section 11

1 Section 15

2 Sections 16 - 17, east of left limit of Kantishna
3 River

4 Sections 20 - 21, east of left limit of Kantishna
5 River

6 Section 22

7 Sections 27 - 29, east of left limit of Kantishna
8 River

9 Sections 33 - 34, east of left limit of Kantishna River

10 Township 5 South, Range 5 East, Fairbanks Meridian

11 Sections 25 - 29

12 Sections 33 - 36

13 Township 5 South, Range 6 East, Fairbanks Meridian

14 Sections 28 - 29

15 Section 30, S1/2

16 Sections 31 - 34

17 Section 36, S1/2

18 Township 5 South, Range 8 East, Fairbanks Meridian

19 Sections 1 - 6

20 Sections 8 - 17

21 Sections 20 - 30

22 Sections 32 - 36

23 Township 5 South, Range 9 East, Fairbanks Meridian

24 Sections 4 - 9

25 Sections 13 - 36

26 Township 6 South, Range 5 East, Fairbanks Meridian

27 Sections 1 - 4

28 Sections 9 - 15

29 Section 16, S1/2, NE1/4

1
2
3
4
5
6
7
8
9
10
11
12
13
14
15
16
17
18
19
20
21
22
23
24
25
26
27
28
29

Section 20, S1/2

Sections 21 - 28

Section 29, N1/2

Section 36

Township 6 South, Range 6 East, Fairbanks Meridian

Section 1

Sections 3 - 9

Section 10, W1/2

Section 11, E1/2

Sections 12 - 36

Township 6 South, Range 7 East, Fairbanks Meridian

Sections 3 - 36

Township 6 South, Range 8 East, Fairbanks Meridian

Township 6 South, Range 9 East, Fairbanks Meridian

Township 6 South, Range 10 East, Fairbanks Meridian

Township 7 South, Range 6 East, Fairbanks Meridian

Sections 1 - 5

Sections 8 - 15

Township 7 South, Range 7 East, Fairbanks Meridian

Sections 1 - 12, excl. ASLS 81-213 except Tract A

Township 7 South, Range 8 East, Fairbanks Meridian

Sections 1 - 12

Township 7 South, Range 9 East, Fairbanks Meridian

Sections 3 - 10

Sections 15 - 16, N1/2

Township 7 South, Range 10 East, Fairbanks Meridian

Sections 24 - 25

Sections 35 - 36

Township 7 South, Range 11 East, Fairbanks Meridian

1 Sections 1 - 2
2 Sections 11 - 14
3 Sections 19 - 36
4 Township 7 South, Range 12 East, Fairbanks Meridian
5 Township 8 South, Range 5 East, Fairbanks Meridian
6 Section 1
7 Sections 2 - 3, north of military reservation
8 Sections 11 - 12, north of military reservation
9 Township 8 South, Range 10 East, Fairbanks Meridian
10 Sections 1 - 2
11 Section 8, excl. Quartz Lake Subdivision
12 Sections 9 - 15
13 Section 21, E1/2
14 Section 22
15 Section 23, W1/2
16 Sections 27 - 28
17 Section 29, E1/2
18 Sections 31 - 32
19 Sections 33 - 34, north of Tanana River
20 Township 8 South, Range 11 East, Fairbanks Meridian
21 Sections 1 - 18
22 Sections 22 - 27
23 Section 36
24 Township 8 South, Range 12 East, Fairbanks Meridian
25 Sections 1 - 10
26 Sections 15 - 22
27 Sections 27 - 34
28 Township 9 South, Range 10 East, Fairbanks Meridian
29 Sections 4 - 6, north of left limit of Tanana River

1 Section 7, GL-1
2 Township 9 South, Range 11 East, Fairbanks Meridian
3 Section 3, S1/2
4 Sections 4 - 5
5 Sections 8 - 11
6 Sections 13 - 16
7 Section 17, E1/2, NE1/4SW1/4, SW1/4NW1/4
8 Sections 21 - 27
9 Section 28, excl. F02662
10 Township 9 South, Range 12 East, Fairbanks Meridian
11 Sections 19 - 21
12 Sections 28 - 36
13 Township 9 South, Range 16 East, Fairbanks Meridian
14 Sections 19 - 36
15 Township 10 South, Range 12 East, Fairbanks Meridian
16 Sections 1 - 3
17 Sections 4 - 6, north of left limit of Tanana River
18 Sections 10 - 12, north of left limit of Tanana River
19 Township 10 South, Range 13 East, Fairbanks Meridian
20 Sections 1 - 6
21 Sections 7 - 8, north of left limit of Tanana River
22 Sections 9 - 12
23 Sections 14 - 15, N1/2
24 Township 10 South, Range 14 East, Fairbanks Meridian
25 Sections 1 - 20
26 Section 21, NE1/4SE1/4, W1/2, N1/2NE1/4
27 Sections 22 - 24
28 Section 25, excl. Tract C
29 Section 26, excl. SW1/4SW1/4

1 Section 27, N1/2NE1/4, NE1/4NW1/4

2 Section 28, W1/2

3 Section 29

4 Section 30, NE1/4NE1/4

5 Section 32, excl. Tract U, Delta I

6 Section 33, W1/2

7 Township 10 South, Range 16 East, Fairbanks Meridian

Sections 1 - 35

8 Township 11 South, Range 14 East, Fairbanks Meridian

9 Section 4, NW1/4, Tracts A,B,E

10 Section 5, excluding Tract U, Delta Barley I

11 Section 9, Tracts A,B, E1/2

12 Section 10, Tracts B,C

13 Section 15, Tracts B,C

14 Section 16, E1/2, Tracts A,B

15 Section 21, Tracts A,B

16 Section 22, NW1/4, Tracts A,B,D

17 Section 23, Tracts A,B,D,E

18 Section 26, Tracts A,B,C,D

19 Section 35, E1/2, Tracts A,B

20 Section 36, Tracts A,B,C,D,E

21 Township 12 South, Range 16 East, Fairbanks Meridian

22 Sections 1 - 5

23 Sections 9 - 16

24 Sections 21 - 28

25 Sections 34 - 36

26
27 * Sec. 4. Notwithstanding AS 41.17.400 as enacted in sec. 3 of this
28 Act, the Fairbanks North Star Borough may, before July 1, 1984, select for
29 conveyance to the borough under AS 29.18.201 - 29.18.213 all or a portion

1 of the land within one or more sites described in this section for use as
2 an industrial park:

3 Tanana Site:

4 Township 2 South, Range 5 West, Fairbanks Meridian

5 Section 34, E1/2

6 Sections 35 - 36

7 Township 3 South, Range 4 West, Fairbanks Meridian

8 Section 6, W1/2

9 Section 7, W1/2

10 Township 3 South, Range 5 West, Fairbanks Meridian

11 Sections 1 - 2

12 Section 3, E1/2

13 Sections 11 - 12

14 Section 13, Lots 2 and 3

15 Section 14, NE1/4NE1/4, Lots 1 to 4 inclusive

16 Ohio Creek Site:

17 Township 2 South, Range 5 West, Fairbanks Meridian

18 Section 1, S1/2

19 Section 2, S1/2

20 Sections 11 - 12

21 Section 13, W1/2

22 Section 14

23 Section 23

24 Section 26, NE1/4, E1/2NW1/4

25 Two Rivers Site:

26 Township 1 South, Range 3 East, Fairbanks Meridian

27 Section 11, N1/2SE1/4, N1/2S1/2SE1/4, SE1/4SE1/4SE1/4,

28 E1/2SW1/4SE1/4SE1/4, NW1/4SW1/4SE1/4SE1/4, NE1/4-

29 SE1/4SW1/4SE1/4, W1/2SE1/4SW1/4SE1/4, SW1/4SW1/4SE1/4

1 Section 14, W1/2W1/2NE1/4, W1/2NE1/4SW1/4NE1/4, SE1/4-
2 SW1/4NE1/4, W1/2NW1/4SE1/4, NE1/4NW1/4SE1/4, NW1/4-
3 SE1/4NW1/4SE1/4, NW1/4NW1/4SW1/4SE1/4, N1/2SW1/4,
4 N1/2NE1/4SE1/4SW1/4, N1/2NE1/4SW1/4SW1/4, NW1/4SW1/4-
5 SW1/4SW1/4, NW1/4SW1/4SW1/4, NW1/4

6 Section 15, S1/2N1/2, S1/2

7 Section 16

8 Martin Site:

9 Township 1 North, Range 4 West, Fairbanks Meridian

10 Section 23, S1/2

11 Section 24, S1/2

12 Section 27, NE1/4, S1/2

13 * Sec. 5. AS 41.17.020(c) is repealed.

14 * Sec. 6. This Act takes effect July 1, 1983.

Introduced: 2/3/83
Referred: Resources and
Finance

BY FAHRENKAMP, V.FISCHER,
STURGULEWSKI, ELIASON AND JOSEPHSON

1 IN THE SENATE

2 SENATE BILL NO. 108

3 IN THE LEGISLATURE OF THE STATE OF ALASKA

4 THIRTEENTH LEGISLATURE - FIRST SESSION

5 A BILL

6 For an Act entitled: "An Act establishing the Fairbanks State Forest and a
7 program for the management of state forests and
8 forest land of the state; and providing for an effective
9 date."

10 BE IT ENACTED BY THE LEGISLATURE OF THE STATE OF ALASKA:

11 * Section 1. AS 41.17.020(c) is amended to read:

12 (c) After planning and classification procedures under AS 38.05
13 have been completed, the governor shall [MAY] propose annually to the
14 legislature, state forests, to consist of forest land determined by
15 the governor [HIM] to be desirable for retention in state ownership as
16 multiple-use land. The commissioner shall classify as forest land the
17 land determined by the governor to be desirable for retention in state
18 ownership.

19 * Sec. 2. AS 41.17.070 is amended by adding a new subsection to read:

20 (e) The commissioner shall establish and maintain a management
21 plan for each state forest established by the legislature to assist in
22 meeting the requirements of this chapter. The commissioner shall
23 review the management plan at least once every five years with the
24 Board of Forestry and shall consult with the Board of Forestry before
25 adopting or revising a management plan for a state forest.

26 * Sec. 3. AS 41.17 is amended by adding new sections to read:

27 ARTICLE 2. STATE LAND REFORESTATION.

28 Sec. 41.17.150. STATE LAND REFORESTATION FUND. A state land
29 reforestation fund is established in the Department of Natural

1 Resources. The money in the state land reforestation fund may be used
2 only for the reforestation of state land, including site preparation,
3 seed and seedling acquisition and cultivation, planting, and other
4 reforestation measures, timber stand improvement, and the development
5 of materials and techniques for the reforestation of state land.

6 Sec. 41.17.160. APPROPRIATIONS TO STATE LAND REFORESTATION FUND.

7 The state land reforestation fund consists of money appropriated by
8 the legislature and contributions from private donors. It is the
9 intent of the legislature that the appropriations made to the fund
10 equal not less than 25 percent of the revenues from the sale of timber
11 and other forest products from state land as well as the total reve-
12 nues from

13 (1) compensation for loss or damage to land within a state
14 forest; and

15 (2) the federal government and other governmental units for
16 reforestation.

17 Sec. 41.17.170. REPORT TO THE LEGISLATURE. The commissioner

18 shall make an annual report to the legislature within the first 10
19 days of each session of the legislature on the uses of the money in
20 the state land reforestation fund, the proposed uses of the fund in
21 the following fiscal year, and the balance in the fund.

22 * Sec. 4. AS 41.17 is amended by adding a new section to read:

23 ARTICLE 3. STATE FORESTS GENERALLY.

24 Sec. 41.17.200. STATE FORESTS. (a) A state forest established
25 by the legislature shall be managed in accordance with this chapter
26 subject to valid existing rights.

27 (b) A state forest established by the legislature shall be
28 retained in state ownership.

29 * Sec. 5. AS 41.17 is amended by adding a new section to read:

1 Township 2 North, Range 13 West, Fairbanks Meridian
2 Sections 1 - 2
3 Sections 3 - 4, east of right limit of Hutlitakwa
4 Creek
5 Section 7, east of right limit of Hutlitakwa Creek
6 Section 8, east of right limit of Hutlitakwa Creek
7 Sections 9 - 17
8 Section 18, east of right limit of Hutlitakwa Creek
9 Sections 19 - 30
10 Sections 31 - 36
11 Township 2 North, Range 14 West, Fairbanks Meridian
12 Sections 23 - 26
13 Township 2 North, Range 12 West, Fairbanks Meridian
14 Township 2 North, Range 11 West, Fairbanks Meridian
15 Sections 1 - 12
16 Sections 16 - 21
17 Sections 28 - 33
18 Township 2 North, Range 10 West, Fairbanks Meridian
19 Sections 4 - 7
20 Township 1 North, Range 8 West, Fairbanks Meridian
21 Sections 17 - 20
22 Sections 29 - 34
23 Section 35, W1/2
24 Township 1 North, Range 9 West, Fairbanks Meridian
25 Sections 13 - 36
26 Township 1 North, Range 10 West, Fairbanks Meridian
27 Sections 13 - 36
28 Township 1 North, Range 11 West, Fairbanks Meridian
29 Sections 5 - 7

1	Sections 10 - 19
2	Sections 30 - 36
3	Township 1 North, Range 12 West, Fairbanks Meridian
4	Township 1 North, Range 13 West, Fairbanks Meridian
5	Sections 1 - 3
6	Sections 10 - 15
7	Sections 22 - 26
8	Sections 35 - 36
9	Township 1 South, Range 8 West, Fairbanks Meridian
10	Sections 3 - 10
11	Sections 15 - 22
12	Sections 27 - 34
13	Township 1 South, Range 10 West, Fairbanks Meridian
14	Sections 1 - 6
15	Township 1 South, Range 11 West, Fairbanks Meridian
16	Sections 1 - 24
17	Sections 27 - 34
18	Township 1 South, Range 12 West, Fairbanks Meridian
19	Sections 1 - 2
20	Sections 11 - 14
21	Section 21, south of the unnamed creek
22	Sections 22 - 28
23	Sections 31 - 32, south of right limit of Tanana River
24	Sections 33 - 36
25	Township 1 South, Range 13 West, Fairbanks Meridian
26	Section 27, north of a branch of Tanana River
27	Sections 34 - 36, north of . branch of Tanana River
28	Township 2 South, Range 11 West, Fairbanks Meridian
29	Section 6

1 Township 2 South, Range 12 West, Fairbanks Meridian
2 Sections 1 - 24
3 Sections 27 - 34
4 Township 2 South, Range 13 West, Fairbanks Meridian
5 Sections 1 - 6
6 Section 7, Tracts A,B and C, ASLS 81-54 SW1/4
7 Section 8, NE1/4, Tracts D,E,F, ASLS 81-54
8 Sections 9 - 30
9 Sections 33 - 36
10 Township 3 South, Range 12 West, Fairbanks Meridian
11 Sections 3 - 10
12 Sections 15 - 19
13 Section 30
14 Township 3 South, Range 13 West, Fairbanks Meridian
15 Section 12, E1/2
16 Section 13
17 Section 14, E1/2
18 Sections 24 - 25
19 Section 26, E1/2
20 Sections 35 - 36
21 Township 4 South, Range 13 West, Fairbanks Meridian
22 Sections 1 - 2
23 Sections 3 - 4, east of left limit of Kantishna River
24 Sections 8 - 10, east of left limit of Kantishna River
25 Section 11
26 Section 15
27 Sections 16 - 17, east of left limit of Kantishna
28 River
29 Sections 20 - 21, east of left limit of Kantishna

1 River
 2 Section 22
 3 Sections 27 - 29, east of left limit of Kantishna
 4 River
 5 Sections 33 - 34, east of left limit of Kantishna River
 6 Township 7 North, Range 4 West, Fairbanks Meridian
 7 Sections 30 - 31, west of Alyeska Pipeline right-
 8 of-way
 9 Township 7 North, Range 5 West, Fairbanks Meridian
 10 Section 15, west of Alyeska Pipeline right-of-way
 11 Section 16, E1/2
 12 Section 21, E1/2
 13 Sections 22 - 23, west of Alyeska Pipeline right-
 14 of-way
 15 Sections 25 - 26, west of Alyeska Pipeline right-
 16 of-way
 17 Section 27
 18 Section 28, E1/2
 19 Section 33, E1/2
 20 Sections 34 - 36
 21 Township 6 North, Range 4 West, Fairbanks Meridian
 22 Section 5, west of Alyeska Pipeline right-of-way
 23 and north of left limit of Slate Creek
 24 Section 6, west of Alyeska Pipeline right-of-way
 25 Sections 7 - 8, west of left limit of Slate Creek
 26 Sections 18 - 19, west of left limit of Slate Creek
 27 Township 6 North, Range 5 West, Fairbanks Meridian
 28 Sections 1 - 4
 29 Section 5, E1/2

1 Section 8, E1/2
 2 Sections 9 - 16
 3 Section 17, E1/2
 4 Sections 20 - 23
 5 Sections 24 - 26, west of left limit of Slate Creek
 6 Sections 27 - 29
 7 Sections 32 - 34
 8 Section 35, west of left limit of Slate Creek
 9 Township 5 North, Range 5 West, Fairbanks Meridian
 10 Sections 1 - 2, west of Slate Creek
 11 Sections 3 - 5
 12 Section 6, E1/2
 13 Section 7, E1/2
 14 Sections 8 - 11
 15 Section 12, west of Slate Creek
 16 Sections 13 - 17
 17 Section 18, E1/2
 18 Sections 19 - 36
 19 Township 4 North, Range 5 West, Fairbanks Meridian
 20 Section 1, west of left limit of Tatalina River
 21 Sections 2 - 10
 22 Sections 11 - 12, west of left limit of Tatalina River
 23 Sections 14 - 15, west of left limit of Tatalina River
 24 Sections 16 - 21
 25 Section 22, west of left limit of Tatalina River
 26 Sections 27 - 28, west of left limit of Tatalina River
 27 Sections 29 - 32
 28 Section 33, west of left limit of Tatalina River
 29 Township 4 North, Range 6 West, Fairbanks Meridian

1 Section 1

2 Sections 10 - 15

3 Sections 22 - 36

4 Township 4 North, Range 7 West, Fairbanks Meridian

5 Sections 25 - 29

6 Sections 32 - 36

7 Township 3 North, Range 2 West, Fairbanks Meridian

8 Section 7, Tract E, ASLS 81-20

9 Section 8, Tracts H,J,K,L, ASLS 81-20

10 Section 17, Tracts M,N,O, ASLS 81-20

11 Section 18, Tracts A,B, ASLS 81-20

12 Section 19

13 Township 3 North, Range 3 West, Fairbanks Meridian

14 Section 13

15 Sections 19 - 34

16 Township 3 North, Range 4 West, Fairbanks Meridian

17 Section 3, west of Washington Creek

18 Sections 4 - 8

19 Sections 9 - 10, west of Washington Creek

20 Section 17, west of Washington Creek

21 Sections 18 - 36

22 Township 3 North, Range 5 West, Fairbanks Meridian

23 Section 1

24 Sections 4 - 5, north of left limit of Tatalina River

25 Sections 6 - 7

26 Sections 11 36

27 Township 3 North, Range 6 West, Fairbanks Meridian

28 Sections 1 - 12

29 Township 3 North, Range 7 West, Fairbanks Meridian

1 Sections 1 - 3
 2 Sections 10 - 12
 3 Township 2 North, Range 3 West, Fairbanks Meridian
 4 Section 11, S1/2
 5 Section 12, S1/2
 6 Sections 13 - 17
 7 Sections 19 - 24
 8 Township 2 North, Range 4 West, Fairbanks Meridian
 9 Sections 2 - 6
 10 Township 2 North, Range 5 West, Fairbanks Meridian
 11 Township 1 North, Range 4 West, Fairbanks Meridian
 12 Section 5, W1/2
 13 Sections 6 - 11
 14 Section 15
 15 Sections 16 - 24
 16 Section 27
 17 Section 28, NE1/4, NE1/4SE1/4
 18 Section 29, S1/2, W1/2NW1/4
 19 Sections 30 - 32
 20 Section 33 W1/2
 21 Township 1 North, Range 5 West, Fairbanks Meridian
 22 Township 1 South, Range 4 West, Fairbanks Meridian
 23 Section 4, SW1/4
 24 Sections 7 - 8
 25 Section 9, NW1/4
 26 Section 18, N1/2
 27 Section 23, SE1/4, SE1/4NE1/4
 28 Sections 24 - 29
 29 Section 32, N1/2N1/2

1 Section 34, excl. NW1/4NW1/4
2 Sections 35 - 36
3 Township 1 South, Range 3 West, Fairbanks Meridian
4 Section 18, SW1/4
5 Section 19
6 Section 20, west of Old Nenana Highway
7 Section 26, S1/2 south of Parks Highway
8 Sections 27 - 28, south of Parks Highway
9 Section 29, west of Old Nenana Highway and south of
10 Parks Highway
11 Sections 30 - 32
12 Sections 33 - 34, south of Parks Highway
13 Section 35
14 Township 1 South, Range 5 West, Fairbanks Meridian
15 Sections 2 - 12
16 Section 13, N1/2
17 Sections 14 - 23
18 Sections 28 - 30
19 Section 31, N1/2, N1/2S1/2
20 Section 32, N1/2, N1/2S1/2
21 Township 1 South, Range 6 West, Fairbanks Meridian
22 Sections 1 - 4
23 Sections 9 - 16
24 Sections 21 - 28
25 Sections 32 - 34
26 Section 35, E1/2
27 Section 36, N1/2
28 Township 2 South, Range 3 West, Fairbanks Meridian
29 Section 2, N1/2, Tract F, ASLS 80-118

1 Sections 3 - 10
 2 Section 13, Lots A and C
 3 Section 14, Lots 5,6,7, NE1/4SW1/4
 4 Section 15, west of left limit of Tanana River
 5 Sections 16 - 19
 6 Sections 20 - 24, north of military reservation
 7 Sections 28 - 29, north of military reservation
 8 Sections 30 - 31
 9 Section 32, north of military reservation
 10 Township 2 South, Range 4 West, Fairbanks Meridian
 11 Sections 1 - 3
 12 Section 4, S1/2, NE1/4
 13 Section 7, SE1/4SE1/4
 14 Section 8, S1/2NE1/4, SE1/4, SW1/4SW1/4, E1/2SW1/4
 15 Sections 9 - 36
 16 Township 2 South, Range 5 West, Fairbanks Meridian
 17 Sections 1 - 2
 18 Sections 7 - 36
 19 Township 2 South, Range 6 West, Fairbanks Meridian
 20 Section 3
 21 Section 4, N1/2, SE1/4, SW1/4SW1/4
 22 Section 5
 23 Sections 10 - 12
 24 Section 16
 25 Township 3 South, Range 3 West, Fairbanks Meridian
 26 Sections 6 - 7, north of military reservation
 27 Township 3 South, Range 4 West, Fairbanks Meridian
 28 Sections 1 - 11
 29 Section 12, north of military reservation

1 Sections 14 - 15, north of military reservation
2 Section 16
3 Section 17, north of military reservation
4 Sections 20 - 22, north of military reservation
5 Township 3 South, Range 5 West, Fairbanks Meridian
6 Sections 1 - 5
7 Section 6, S1/2S1/2
8 Sections 7 - 12
9 Section 13, NW1/4NW1/4, Lots 2,3,4
10 Sections 14 - 16, north of right limit of Tanana River
11 Section 17, north of right limit of Tanana River,
12 excl. SW1/4SW1/4
13 Section 18, north of right limit of Tanana River,
14 excl. SE1/4SE1/4
15 Section 19, north of right limit of Tanana River,
16 excl. NE1/4NE1/4
17 Section 20, north of right limit of Tanana River,
18 excl. Lot 3
19 Section 21, north of right limit of Tanana River
20 Section 31, Lot 2
21 Township 3 South, Range 6 West, Fairbanks Meridian
22 Sections 13 - 36
23 Township 3 South, Range 7 West, Fairbanks Meridian
24 Section 1
25 Sections 2, E1/2, E1/2SW1/4, SW1/4SW1/4
26 Section 3, SE1/4SE1/4
27 Section 9, south of Parks Highway
28 Section 10, that portion of NE1/4 which lies south
29 of Parks Highway: SW1/4SE1/4

1 Section 11, N1/2, N1/2SE1/4
 2 Section 12, N1/2, N1/2S1/2
 3 Section 13, SW1/4
 4 Section 14, S1/2, S1/2N1/2
 5 Section 15
 6 Sections 16 - 17, south of Parks Highway
 7 Section 20, south of Parks Highway
 8 Sections 21 - 36
 9 Township 4 South, Range 6 West, Fairbanks Meridian
 10 Sections 1 - 12
 11 Sections 14 - 18
 12 Township 4 South, Range 7 West, Fairbanks Meridian
 13 Sections 1 - 12
 14 Sections 13 - 14, north of left limit of Tanana River
 15 Section 18, Lots 3-6
 16 Township 2 South, Range 7 West, Fairbanks Meridian
 17 Section 35, SE1/4SE1/4
 18 Section 36, SE1/4, SE1/4NE1/4, E1/2SW1/4, SW1/4SW1/4
 19 Township 1 North, Range 2 East, Fairbanks Meridian
 20 Sections 1 - 3
 21 Sections 10 - 12
 22 Sections 13 - 15, N1/2
 23 Township 2 North, Range 2 East, Fairbanks Meridian
 24 Sections 34 - 36
 25 Township 1 North, Range 3 East, Fairbanks Meridian
 26 Section 1, E1/2, E1/2SW1/4, SW1/4SW1/4, SE1/4NW1/4
 27 Section 2, NW1/4, NW1/4SW1/4
 28 Sections 3 - 5
 29 Section 6, N1/2

1 Section 7, E1/2E1/2
 2 Sections 8 - 9
 3 Section 10, NW1/4SW1/4, N1/2NW1/4, SW1/4NW1/4
 4 Section 11, E1/2, S1/2SW1/4
 5 Sections 12 - 14
 6 Section 15, S1/2NE1/4, NE1/4NE1/4, S1/2
 7 Township 2 North, Range 3 East, Fairbanks Meridian
 8 Sections 13 - 16
 9 Sections 21 - 29
 10 Sections 31 - 36
 11 Township 1 North, Range 4 East, Fairbanks Meridian
 12 Sections 1 - 12
 13 Sections 16 - 18
 14 Township 2 North, Range 4 East, Fairbanks Meridian
 15 Sections 5 - 8
 16 Sections 17 - 19
 17 Section 30, N1/2
 18 Township 1 North, Range 5 East, Fairbanks Meridian
 19 Sections 6 - 10
 20 Sections 15 - 16
 21 Township 1 South, Range 3 East, Fairbanks Meridian
 22 Section 1
 23 Sections 11 - 14
 24 Section 15, S1/2, S1/2N1/2
 25 Section 16
 26 Section 23, NE1/4
 27 Section 24, N1/2
 28 Township 1 South, Range 4 East, Fairbanks Meridian
 29 Sections 1 - 2

1 Section 4, S1/2
2 Section 5, S1/2, NW1/4
3 Sections 6 - 7
4 Section 8, north of Chena River
5 Section 9, the NW1/4 north of Chena River, N1/2NE1/4
6 Section 10, NE1/4
7 Section 11
8 Section 12, N1/2
9 Section 17, north of Chena River
10 Section 18
11 Township 1 South, Range 5 East, Fairbanks Meridian
12 Section 6
13 Township 4 South, Range 4 East, Fairbanks Meridian
14 Sections 30 - 32, west of Richardson Highway
15 Township 5 South, Range 4 East, Fairbanks Meridian
16 Sections 5 - 6
17 Section 7, east of military reservation
18 Section 8
19 Section 12
20 Sections 13 - 14, N1/2
21 Section 17
22 Sections 18 - 19, east of military reservation
23 Section 20
24 Section 29
25 Section 30, east of military reservation
26 Section 31
27 Section 32, excl. NE1/4SE1/4, Lots 1-4
28 Township 6 South, Range 4 East, Fairbanks Meridian
29 Section 5, excl. Lots 1,2

1 Sections 6 - 7, east of military reservation
2 Section 8
3 Section 9, excl. N1/2NE1/4SE1/4, S1/2S1/2NE1/4, GL-5
4 Section 14, Lot 4
5 Section 15, south of Tanana River
6 Section 16
7 Section 21, east of military reservation
8 Section 22
9 Section 23, NE1/4NE1/4, that portion west of
10 Richardson Highway
11 Section 25, south of Richardson Highway
12 Section 26, excl. Lot 1
13 Section 27, east of military reservation
14 Section 35
15 Section 36, W1/2SW1/4
16 Township 7 South, Range 4 East, Fairbanks Meridian
17 Section 1, excl. GL 2-4
18 Section 2, east of military reservation
19 Sections 11 - 12, east of military reservation
20 Township 4 South, Range 5 East, Fairbanks Meridian
21 Sections 23 - 26
22 Sections 35 - 36
23 Township 5 South, Range 5 East, Fairbanks Meridian
24 Sections 1 - 4
25 Section 5, S1/2
26 Sections 7 - 10
27 Section 34, S1/2
28 Sections 35 - 36
29 Township 6 South, Range 5 East, Fairbanks Meridian

1 Sections 1 - 4
2 Sections 9 - 15
3 Section 16, S1/2, NE1/4
4 Section 20, S1/2
5 Sections 21 - 28
6 Section 29, N1/2
7 Section 36
8 Township 7 South, Range 5 East, Fairbanks Meridian
9 Section 1, N1/2
10 Section 5, west of right limit of Tanana River
11 Sections 6 - 9
12 Sections 15 - 17
13 Sections 20 - 22
14 Section 23, west of right limit of Tanana River
15 Section 26, west of right limit of Tanana River
16 Section 27
17 Sections 34 - 36
18 Township 8 South, Range 5 East, Fairbanks Meridian
19 Section 1
20 Sections 2 - 3, north of military reservation
21 Sections 11 - 12, north of military reservation
22 Township 4 South, Range 6 East, Fairbanks Meridian
23 Sections 19 - 23
24 Sections 27 - 29, N1/2
25 Section 30
26 Township 5 South, Range 6 East, Fairbanks Meridian
27 Sections 28 - 29
28 Section 30, S1/2
29 Sections 31 - 34

1 Section 36, S1/2
 2 Township 6 South, Range 6 East, Fairbanks Meridian
 3 Section 1
 4 Sections 3 - 9
 5 Section 10, W1/2
 6 Section 11, E1/2
 7 Sections 12 - 36
 8 Township 7 South, Range 6 East, Fairbanks Meridian
 9 Sections 1 - 5
 10 Sections 8 - 15
 11 Sections 21 - 28
 12 Sections 29 - 30, S1/2
 13 Sections 31 - 36
 14 Township 8 South, Range 6 East, Fairbanks Meridian
 15 Sections 1 - 12
 16 Township 6 South, Range 7 East, Fairbanks Meridian
 17 Sections 3 - 36
 18 Township 7 South, Range 7 East, Fairbanks Meridian
 19 Sections 1 - 36, excl. ASLS 81-213 except Tract A
 20 Township 8 South, Range 7 East, Fairbanks Meridian
 21 Section 1
 22 Section 2, excl. Lot B
 23 Sections 3 - 10
 24 Section 11, west of Delta Creek
 25 Section 14, west of Delta Creek
 26 Sections 15 - 17
 27 Sections 20 - 21
 28 Section 22, west of Delta Creek
 29 Sections 27 - 28, west of Delta Creek

1 Section 29
2 Township 5 South, Range 8 East, Fairbanks Meridian
3 Sections 1 - 6
4 Sections 8 - 17
5 Sections 20 - 30
6 Sections 32 - 36
7 Township 6 South, Range 8 East, Fairbanks Meridian
8 Township 7 South, Range 8 East, Fairbanks Meridian
9 Sections 1 - 12
10 Sections 15 - 21
11 Sections 28 - 34
12 Township 8 South, Range 8 East, Fairbanks Meridian
13 Sections 1 - 6
14 Township 5 South, Range 9 East, Fairbanks Meridian
15 Sections 4 - 9
16 Sections 13 - 36
17 Township 6 South, Range 9 East, Fairbanks Meridian
18 Township 7 South, Range 9 East, Fairbanks Meridian
19 Sections 3 - 10
20 Sections 15 - 16, N1/2
21 Township 6 South, Range 10 East, Fairbanks Meridian
22 Township 7 South, Range 10 East, Fairbanks Meridian
23 Sections 24 - 25
24 Sections 35 - 36
25 Township 8 South, Range 10 East, Fairbanks Meridian
26 Sections 1 - 2
27 Section 8, excl. Quartz Lake Subdivision
28 Sections 9 - 15
29 Section 21, E1/2

1 Section 22
2 Section 23, W1/2
3 Sections 27 - 28
4 Section 29, E1/2
5 Sections 31 - 32
6 Sections 33 - 34, north of Tanana River
7 Township 9 South, Range 10 East, Fairbanks Meridian
8 Sections 4 - 6, north of left limit of Tanana River
9 Section 7, GL-1
10 Township 7 South, Range 11 East, Fairbanks Meridian
11 Sections 1 - 2
12 Sections 11 - 14
13 Sections 19 - 36
14 Township 8 South, Range 11 East, Fairbanks Meridian
15 Sections 1 - 18
16 Sections 22 - 27
17 Section 36
18 Township 9 South, Range 11 East, Fairbanks Meridian
19 Section 3, S1/2
20 Sections 4 - 5
21 Sections 8 - 11
22 Sections 13 - 16
23 Section 17, E1/2, NE1/4SW1/4, SW1/4NW1/4
24 Sections 21 - 27
25 Section 28, excl. F02662
26 Township 7 South, Range 12 East, Fairbanks Meridian
27 Township 8 South, Range 12 East, Fairbanks Meridian
28 Sections 1 - 10
29 Sections 15 - 22

1 Sections 27 - 34
 2 Township 9 South, Range 12 East, Fairbanks Meridian
 3 Sections 19 - 21
 4 Sections 28 - 36
 5 Township 10 South, Range 12 East, Fairbanks Meridian
 6 Sections 1 - 3
 7 Sections 4 - 6, north of left limit of Tanana River
 8 Sections 10 - 12, north of left limit of Tanana River
 9 Township 8 South, Range 13 East, Fairbanks Meridian
 10 Sections 25 - 26
 11 Sections 33 - 36
 12 Township 9 South, Range 13 East, Fairbanks Meridian
 13 Sections 1 - 3
 14 Section 10, E1/2
 15 Sections 11 - 13
 16 Section 24 - 25
 17 Section 26, S1/2
 18 Section 27
 19 Sections 34 - 36
 20 Township 10 South, Range 13 East, Fairbanks Meridian
 21 Sections 1 - 6
 22 Sections 7 - 8, north of left limit of Tanana River
 23 Sections 9 - 12
 24 Sections 14 - 15, N1/2
 25 Township 9 South, Range 14 East, Fairbanks Meridian
 26 Township 10 South, Range 14 East, Fairbanks Meridian
 27 Sections 1 - 20
 28 Section 21, NE1/4SE1/4, W1/2, N1/2NE1/4
 29 Sections 22 - 24

1 Section 25, excl. Tract C
 2 Section 26, excl. SW1/4SW1/4
 3 Section 27, N1/2NE1/4, NE1/4NW1/4
 4 Section 28, W1/2
 5 Section 29
 6 Section 30, NE1/4NE1/4
 7 Section 32, excl. Tract U, Delta I
 8 Section 33, W1/2
 9 Township 11 South, Range 14 East, Fairbanks Meridian
 10 Section 4, NW1/4, Tracts A,B,E
 11 Section 5, excluding Tract U, Delta Barley I
 12 Section 9, Tracts A,B, E1/2
 13 Section 10, Tracts B,C
 14 Section 15, Tracts B,C
 15 Section 16, E1/2, Tracts A,B
 16 Section 21, Tracts A,B
 17 Section 22, NW1/4, Tracts A,B,D
 18 Section 23, Tracts A,B,D,E
 19 Section 26, Tracts A,B,C,D
 20 Section 35, E1/2, Tracts A,B
 21 Section 36, Tracts A,B,C,D,E
 22 Township 12 South, Range 14 East, Fairbanks Meridian
 23 Section 1, excl. USS 4013
 24 Section 2, excl. ASLS 79-93
 25 Section 11, excl. ASLS 79-93
 26 Sections 12 - 13
 27 Section 14, excl. ASLS 79-93
 28 Sections 23 - 25, excl. ASLS 79-93
 29 Section 36, excl. ASLS 79-93