

**SB**

**70**

<TARGET><BILL>SB 70</BILL><SUBJECT>SB  
70</SUBJECT><COMM>HRES29</COMM></TARGET>

STATE CAPITOL  
P.O. Box 110001  
Juneau, AK 99811-0001  
907-465-3500  
fax: 907-465-3532



550 West Seventh Avenue, Suite 1700  
Anchorage, AK 99501  
907-269-7450  
fax 907-269-7461  
[www.Gov.Alaska.Gov](http://www.Gov.Alaska.Gov)  
[Governor@Alaska.Gov](mailto:Governor@Alaska.Gov)

Governor Bill Walker  
STATE OF ALASKA

March 5, 2015

The Honorable Kevin Meyer  
President of the Senate  
Alaska State Legislature  
State Capitol, Room 111  
Juneau, AK 99801-1182

Dear President Meyer:

Under the authority of Article III, Section 18, of the Alaska Constitution, I am transmitting a bill relating to the development of a natural gas pipeline corridor through Denali State Park, Captain Cook State Recreation Area, Nancy Lake State Recreation Area, and Willow Creek State Recreation Area.

The bill would open a corridor in Denali State Park, Captain Cook State Recreation Area, Nancy Lake State Recreation Area, and Willow Creek State Recreation Area to right-of-way leasing for the construction and operation of a natural gas pipeline from the North Slope, while retaining management of the land as park land pending issuance of a right-of-way lease and imposing conditions on any right-of-way lease to protect the scenic and recreational value of the land for citizens of the state. In addition, the bill would provide for the return to special purpose status of all affected land as it is released from the pipeline right-of-way corridor.

I urge your prompt and favorable action on this measure.

Sincerely,

A handwritten signature in cursive script that reads "Bill Walker".

Bill Walker  
Governor

Enclosure

# FISCAL NOTE

**STATE OF ALASKA**  
**2015 LEGISLATIVE SESSION**

Bill Version SB070  
 Fiscal Note Number \_\_\_\_\_  
 () Publish Date \_\_\_\_\_

Identifier (file name) SB070CS-DNR-PKS-4-16-15 Dept. Affected Natural Resources  
 Title GAS PIPELINE RIGHT-OF-WAY;PARKS; REC AREAS Appropriation Parks and Outdoor Recreation  
 Allocation Parks Management and Access  
 Sponsor Rules by Request of the Governor  
 Requester Governor OMB Component Number 3001

**Expenditures/Revenues** (Thousands of Dollars)

Note: Amounts do not include inflation unless otherwise noted below.

	FY16 Appropriation Requested	Included in Governor's FY16 Request	Out-Year Cost Estimates				
			FY17	FY18	FY19	FY20	FY21
<b>OPERATING EXPENDITURES</b>	<b>FY16</b>	<b>FY16</b>	<b>FY17</b>	<b>FY18</b>	<b>FY19</b>	<b>FY20</b>	<b>FY21</b>
Personal Services							
Travel							
Services							
Commodities							
Capital Outlay							
Grants, Benefits							
Miscellaneous							
<b>TOTAL OPERATING</b>	<b>0.0</b>	<b>0.0</b>	<b>0.0</b>	<b>0.0</b>	<b>0.0</b>	<b>0.0</b>	<b>0.0</b>

<b>FUND SOURCE</b>		(Thousands of Dollars)					
1002	Federal Receipts						
1003	GF Match						
1004	GF						
1005	GF/Prgm (DGF)						
1007	I/A Rcpts (Other)						
1156	Rcpt Svcs (DGF)						
		<b>0.0</b>	<b>0.0</b>	<b>0.0</b>	<b>0.0</b>	<b>0.0</b>	<b>0.0</b>

<b>POSITIONS</b>							
Full-time							
Part-time							
Temporary							

<b>CHANGE IN REVENUES</b>							

Estimated **SUPPLEMENTAL (FY15) operating costs** 0.0 (separate supplemental appropriation required)  
 (discuss reasons and fund source(s) in analysis section)

Estimated **CAPITAL (FY16) costs** 0.0 (separate capital appropriation required)  
 (discuss reasons and fund source(s) in analysis section)

**ASSOCIATED REGULATIONS**

Does the bill direct, or will the bill result in, regulation changes adopted by your agency? No  
 If yes, by what date are the regulations to be adopted, amended, or repealed? \_\_\_\_\_ Discuss details in analysis section.

**Why this fiscal note differs from previous version (if initial version, please note as such)**

Initial Version

Prepared by Ben Ellis, Director  
 Division Parks & Outdoor Recreation  
 Approved by Ed Fogels, Deputy Commissioner  
 Agency Department of Natural Resources

Phone 907-269-8701  
 Date/Time 4/16/2015 4:00:00 pM  
 Date 4/16/2015

**FISCAL NOTE ANALYSIS**

**STATE OF ALASKA  
2015 LEGISLATIVE SESSION**

**BILL NO. SB070**

**Analysis**

This bill will allow for the disposal of land within three legislatively designated areas: Denali State Park, Captain Cook State Recreation Area and Willow Creek State Recreation Area. The disposal of land within the three areas would occur according to AS 38.35 and only for the purpose of leasing land to build and operate a natural gas pipeline from the North Slope. The state would retain the right to provide public access on that portion of park lands that are subject to a lease. Recreational, scenic, cultural, historical and habitat values of lands leased would be preserved to the maximum extent practicable. A lease authorized under this legislation would have to be in place by January 1, 2025. In addition, pipeline construction would be required to occur within 10 years of the effective date of the lease.

# CSSB 70: GAS PIPELINE RIGHT-OF-WAY; PARKS; RECREATION AREAS BRIEFING PAPER

FOR THE HOUSE RESOURCES COMMITTEE • APRIL 15, 2015

CSSB 70 is necessary to open a corridor through four state legislatively designated areas (Denali State Park and Willow Creek, Nancy Lake, and Captain Cook State Recreation Areas) to the right of way leasing act for the purpose of construction a natural gas pipeline from the North Slope of Alaska.

## **The bill would accomplish the following primary objectives:**

- 1) Authorize the issuance of a right of way lease under AS38.35, the Pipeline Right of Way Leasing Act, for a natural gas pipeline in an identified corridor through Denali State Park and Willow Creek, Nancy Lake, and Captain Cook State Recreation Areas.
- 2) The corridor will be adequate for either the AKLNG or the ASAP project.
- 3) Requires the corridor to be managed as parkland and recreation areas until a ROW lease is issued under 38.35 and returned to original park and recreation area management upon termination of the lease.
- 4) Provides supplemental requirements to reserve traditional means of public access and minimize the impact of a pipeline on the specific values of park and recreation areas.
- 5) Clarifies the DNR Commissioner's power to delegate condemnation authority to the lessee does not apply within the bounds of the park and recreation areas.
- 6) Requires the gas pipeline lease be issued before January 1, 2025 and pipeline construction to begin within 10 years of the effective date of the lease

## **Why the bill is needed:**

The parks at issue are special use sites, reserved from the public domain by the legislature pursuant to Article VIII, Sec. 7 of the Alaska Constitution. As a result, they are not, without legislative action, open for leasing under AS 38.35.

## **Why this bill does not include State game refuges and DNR Susitna Basin Rec Rivers:**

Although some restrictions on multiple use are imposed on the state game refuges and rivers, these areas are not closed to leasing under AS 38.35 where a lease would be compatible with the purposes of the reserves.

### **Does the corridor specified in the bill suffice for both the ASAP and AKLNG Projects:**

Yes. AGDC and AKLNG have worked cooperatively to select a common alignment for both projects. AGDC has completed its route revision to the common alignment and are now calling it Rev. 6.1. Field efforts for both projects have changed to reflect the common alignment as evidenced in the geo-technical site locations currently being conducted within Denali State Park.

### **Changes in CSSB 70**

- The Senate Finance CS expanded references in three of the four Recreation Areas sections to include authorization to issue right-of-way leases under the Pipeline Right of Way Leasing Act in Denali State Park; Captain Cook State Recreation Area and Nancy Lake State Recreation Area. There was no change needed for Willow Creek State Recreational Area.
- The Senate Finance CS changed the survey language by removing “including land that would lie within the described parcels but for a U.S. survey,” and replacing it with “state or federal survey does not remove land from the parcels described in (a) of this section.”
- In an effort to provide for ample time for a right of way leasing on the project, the Senate Finance CS deleted in four locations of the bill: “provide for termination of the lease if **commercial operation** of the pipeline has not begun **five** years after the effective date of the lease” and replaced it with: “provide for termination of the lease if **construction** of the pipeline has not begun **10** years after the effective date of the lease.”
- Also in an effort to provide for ample time, the Senate Finance CS, in four locations of the bill, extended the date of the lease to become effective from January 1, 2020 to January 1, 2025.

### **Additional information**

- CSSB 70 does not identify a right-of-way. CSSB 70 opens a sufficiently amount of state park acreage to the right of way leasing act within which a right-of-way can be selected. The corridor designated in this bill would be adequate for the final engineering determinations as to where the exact right-of-way is issued.
- The right-of-way within the area authorized by CSSB 70, will be approximately 120 feet wide for construction reduced to 53 feet wide for operation for the ASAP project, and approximately 180 feet for construction and 100 feet for operation for the AKLNG project.

- There are no native allotments within the corridor proposed in CSSB 70 for Denali State Park, and Willow Creek, Nancy Lake, and Captain Cook State Recreation areas.
- CSSB 70 will not affect hunting and fishing access in any way. Until such time as a right of way corridor is leased, access will be the same as it is today. Once a right of way is leased and construction begins there may be some temporary restrictions on hunting and fishing for construction purposes.
- The bill provides for full return of land to the park when it is no longer needed for pipeline purposes. We anticipate two releases of land. First, once construction is complete, the construction right-of-way (120 feet for ASAP and 180 feet for AKLNG) will contract to the operating right of way (53 feet for ASAP and 100 feet for AKLNG). This will result in the release of land, which would become fully part of the park again without further action by the legislature. Second, at the end of the pipeline life, the lessee will be required to return the land to a condition acceptable to the Commissioner of Natural Resources and upon completion of this the land will be released and returned to the park.



## Sectional Analysis

### CSSB 70

**“An act relating to exceptions from designation as a special purpose site under art. VIII, sec. 7 of the Constitution of the State of Alaska for portions of Denali State Park, Captain Cook State Recreation Area, Nancy Lake State Recreation Area, and Willow Creek State Recreation Area to allow leasing a right-of-way for a natural gas pipeline.”**

#### **Section 1. Denali State Park purpose**

Section 1 makes conforming changes to the purpose section of the statutes creating Denali State Park.

#### **Section 2. Denali State Park right of way authorization**

Part (a) of this Section authorizes issuance of a right-of-way lease under AS 38.35, the Pipeline Right of Way Leasing Act, for a gas pipeline in an identified corridor through Denali State Park. The corridor identified in the bill contains the areas being studied by both the AK LNG project and the Alaska Stand Alone Pipeline Project for the pipeline route through Denali State Park.

Part (b) of this Section contains language to clarify that the legal descriptions in part (a) are intended to all land within the MRTS descriptions, including land that has been surveyed. This paragraph has been included to avoid any ambiguity created by drafting conventions that may treat surveyed land as excluded from a legal description based on protracted section lines.

Part (c) of this Section requires that the land be managed as parkland until a right of way lease is issued and for the return of land to the park as it is released from a right of way lease either through contraction of the right of way or termination of the lease.

Part (d) of this Section contains supplemental requirements and guidance for any right-of-way lease passing through the park to minimize the impact of a pipeline on the park, and contains a requirement that the lease terminate unless construction has begun within ten years of the effective date of the lease.

Part (e) of this Section clarifies that in allowing limited right of way leasing within the exterior boundaries of the park, the commissioner's power under AS 38.35 to delegate condemnation authority to a lessee does not extend to condemnation of private land within the park.

[Double click here to insert second page header]

Part (f) of this section requires a lease to be issued, if at all, before January 1, 2025 to ensure that the identified corridor does not sit in limbo if no pipeline project goes forward.

### **Section 3. Captain Cook State Recreation Area purpose**

Section 1 makes conforming changes to the purpose section of the statutes creating Captain Cook State Recreation Area.

### **Section 4. Captain Cook State Recreation Area right of way authorization**

Part (a) of this Section authorizes issuance of a right-of-way lease under AS 38.35, the Pipeline Right of Way Leasing Act, for a gas pipeline in an identified corridor through Captain Cook State Recreation Area. The corridor identified in the bill contains the areas being studied by the AK LNG project for the pipeline route through Captain Cook State Recreation Area.

Part (b) of this Section contains language to clarify that the legal descriptions in part (a) are intended to all land within the MRTS descriptions, including land that has been surveyed. This paragraph has been included to avoid any ambiguity created by drafting conventions that may treat surveyed land as excluded from a legal description based on protracted section lines.

Part (c) of this Section requires that the land be managed as parkland until a right of way lease is issued and for the return of land to the park as it is released from a right of way lease either through contraction of the right of way or termination of the lease.

Part (d) of this Section contains supplemental requirements and guidance for any right-of-way lease passing through the park to minimize the impact of a pipeline on the park, and contains a requirement that the lease terminate unless construction has begun within ten years of the effective date of the lease.

Part (e) of this Section clarifies that in allowing limited right of way leasing within the exterior boundaries of the park, the commissioner's power under AS 38.35 to delegate condemnation authority to a lessee does not extend to condemnation of private land within the park.

Part (f) of this section requires a lease to be issued, if at all, before January 1, 2025 to ensure that the identified corridor does not sit in limbo if no pipeline project goes forward.

### **Section 5. Nancy Lake State Recreation Area purpose**

Section 1 makes conforming changes to the purpose section of the statutes creating Nancy Lake State Recreation Area.

### **Section 6. Nancy Lake State Recreation Area right of way authorization**

Part (a) of this Section authorizes issuance of a right-of-way lease under AS 38.35, the Pipeline Right of Way Leasing Act, for a gas pipeline in an identified corridor through Nancy Lake State Recreation Area. The corridor identified in the bill contains the areas being studied by the Alaska Stand Alone Pipeline project for the pipeline route through Nancy Lake State Recreation Area.

[Double click here to insert second page header]

Part (b) of this Section contains language to clarify that the legal descriptions in part (a) are intended to all land within the MRTS descriptions, including land that has been surveyed. This paragraph has been included to avoid any ambiguity created by drafting conventions that may treat surveyed land as excluded from a legal description based on protracted section lines.

Part (c) of this Section requires that the land be managed as parkland until a right of way lease is issued and for the return of land to the park as it is released from a right of way lease either through contraction of the right of way or termination of the lease.

Part (d) of this Section contains supplemental requirements and guidance for any right-of-way lease passing through the park to minimize the impact of a pipeline on the park, and contains a requirement that the lease terminate unless construction has begun within ten years of the effective date of the lease.

Part (e) of this Section clarifies that in allowing limited right of way leasing within the exterior boundaries of the park, the commissioner's power under AS 38.35 to delegate condemnation authority to a lessee does not extend to condemnation of private land within the park.

Part (f) of this section requires a lease to be issued, if at all, before January 1, 2025 to ensure that the identified corridor does not sit in limbo if no pipeline project goes forward.

#### **Section 7. Willow Creek State Recreation Area right of way authorization**

Part (a) of this Section authorizes issuance of a right-of-way lease under AS 38.35, the Pipeline Right of Way Leasing Act, for a gas pipeline in an identified corridor through Willow Creek State Recreation Area. The corridor identified in the bill contains the areas being studied by the Alaska Stand Alone Pipeline project for the pipeline route through Willow Creek State Recreation Area.

Part (b) of this Section contains language to clarify that the legal descriptions in part (a) are intended to all land within the MRTS descriptions, including land that has been surveyed. This paragraph has been included to avoid any ambiguity created by drafting conventions that may treat surveyed land as excluded from a legal description based on protracted section lines.

Part (c) of this Section requires that the land be managed as parkland until a right of way lease is issued and for the return of land to the park as it is released from a right of way lease either through contraction of the right of way or termination of the lease.

Part (d) of this Section contains supplemental requirements and guidance for any right-of-way lease passing through the park to minimize the impact of a pipeline on the park, and contains a requirement that the lease terminate unless construction has begun within ten years of the effective date of the lease.

Part (e) of this Section clarifies that in allowing limited right of way leasing within the exterior boundaries of the park, the commissioner's power under AS 38.35 to delegate condemnation authority to a lessee does not extend to condemnation of private land within the park.

[Double click here to insert second page header]

Part (f) of this section requires a lease to be issued, if at all, before January 1, 2025 to ensure that the identified corridor does not sit in limbo if no pipeline project goes forward.



10

11

S008N010W

*Swanson River*

15

14

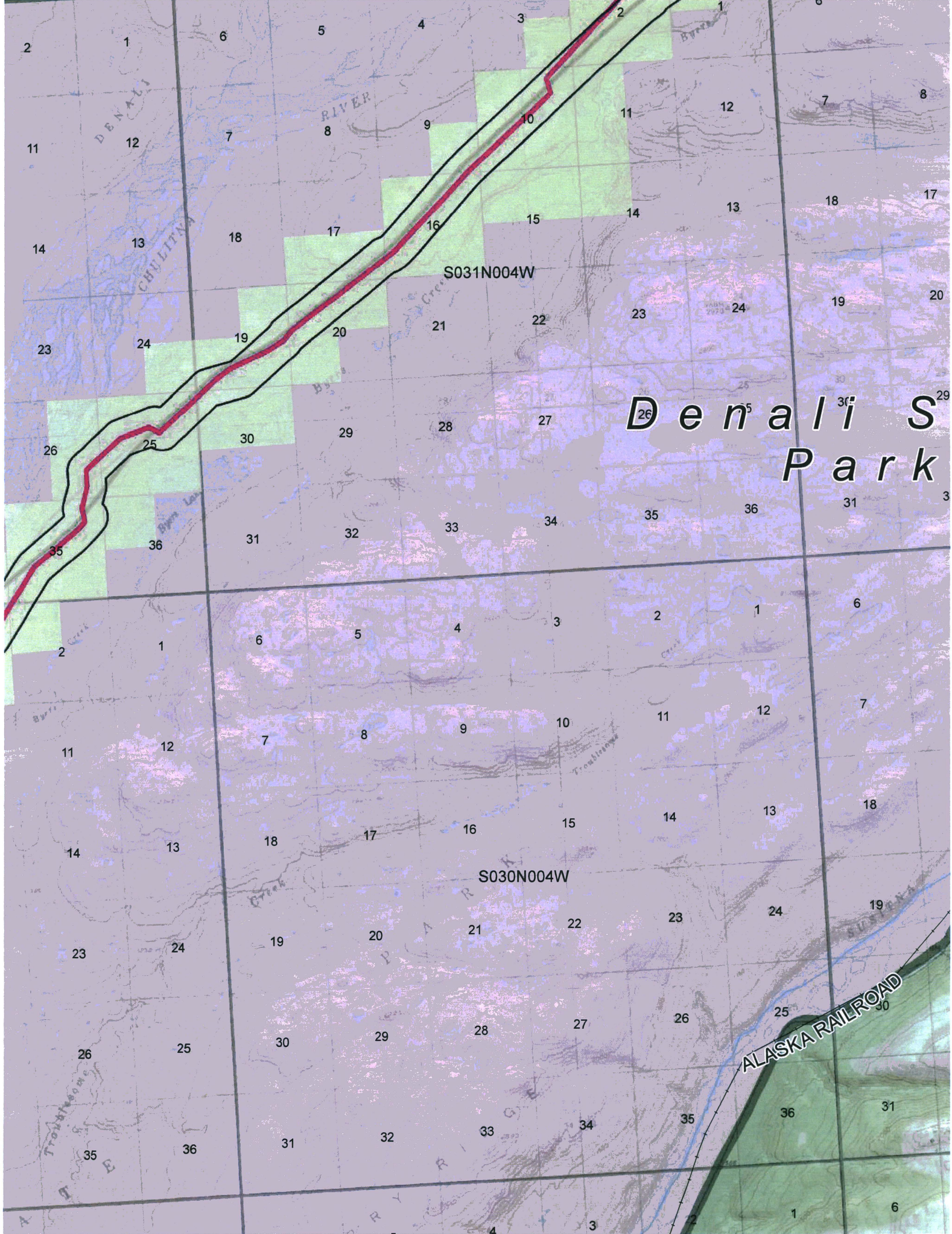

# Denali Park

S031N004W

S030N004W

ALASKA RAILROAD

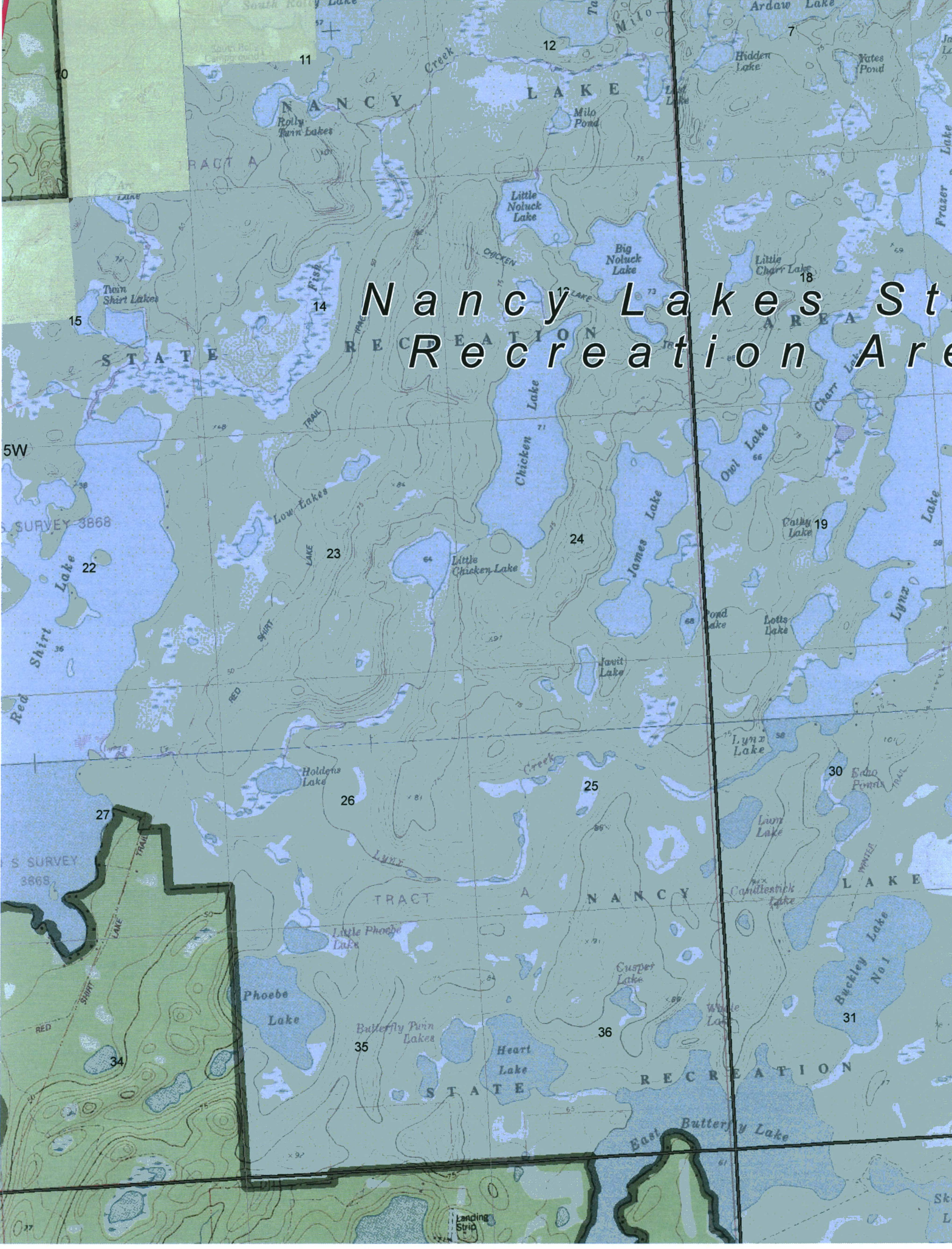

# Nancy Lakes State Recreation Area

SURVEY 3868

S SURVEY 3868

Landing Strip



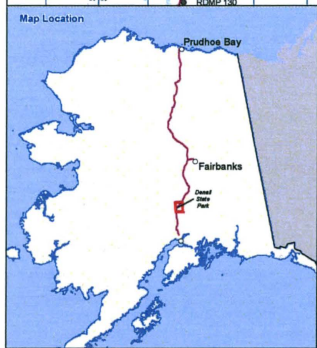
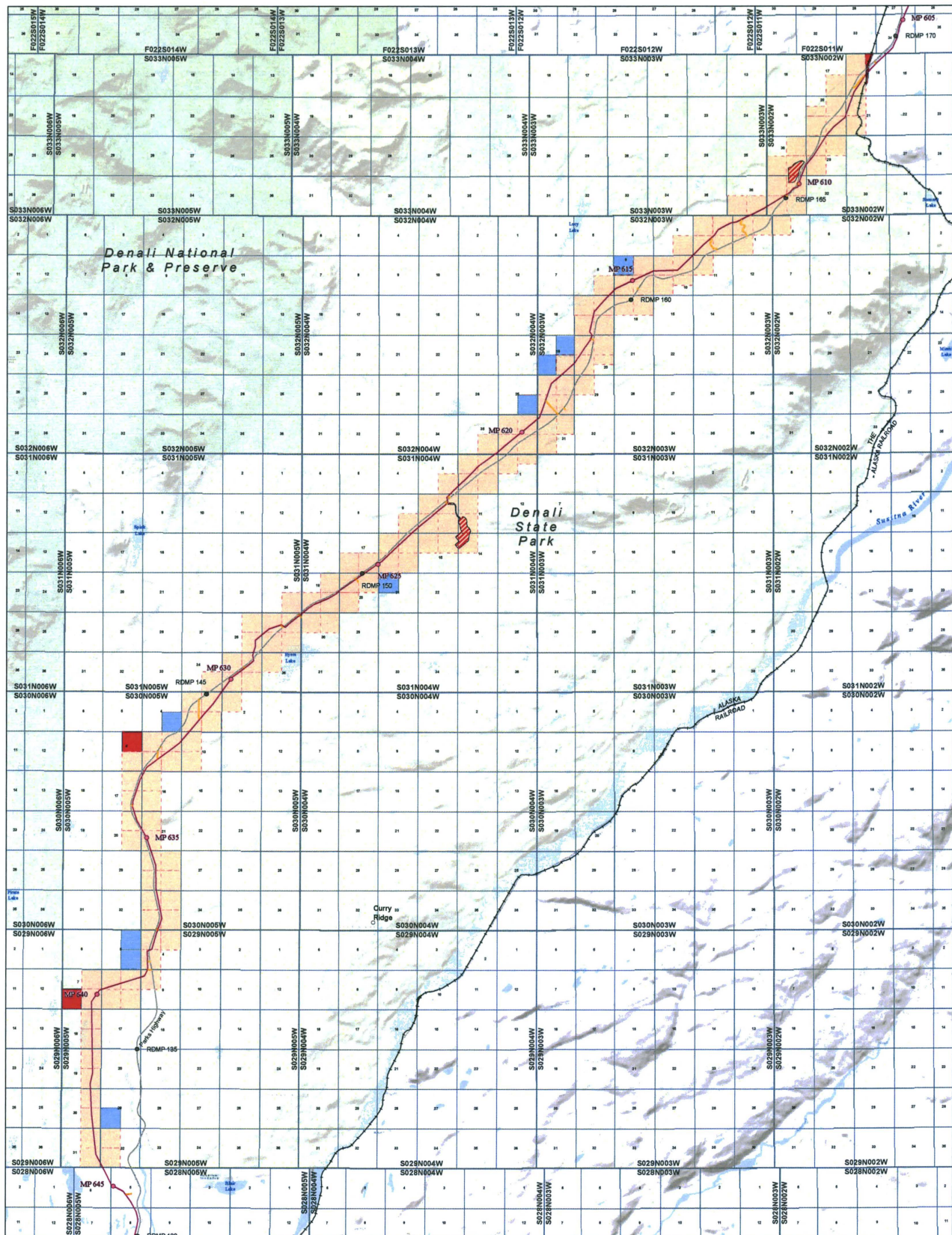

## Alaska Gasline Development Corp.

Alaska Gasline Development Corporation  
SB-70 ASAP-AKNG Quarter Sections  
Denali State Park

1 in = 6,000 feet  
Map Scale 1:72,000



- Legend**
- ASAP Alignment
  - Major Roads
  - ASAP Mileposts
  - Road Milepost
  - ▨ Access Roads
  - ▨ Material Sites
  - Railroads
  - ▭ Conservation Units
  - ▭ Townships
  - ▭ Sections
  - ▨ SB70 Quarter Sections
  - ▨ ASAP-ALNG
  - ▨ DNR Additions to SB70
  - ▨ Proposed Additions to Withdrawal

**ALASKA  
GASLINE  
DEVELOPMENT CORP.**

**GAS FOR ALASKANS**

Document ID	004-C-22-DWG-D-0008
File Name	ERL_150312_SB70_DPOR_Maps_ANSI-D
Date	April 16, 2015
Sheet	Page 1 of 1

AMENDMENT

OFFERED IN THE HOUSE  
TO: CSSB 70(FIN)

- 1 Page 2, following line 11:
- 2       Insert "Section 5: E1/2"
- 3
- 4 Page 2, following line 16:
- 5       Insert "Section 29: SW1/4"
- 6
- 7 Page 2, following line 22:
- 8       Insert "Section 4: SE1/4"
- 9
- 10 Page 3, following line 13:
- 11       Insert "Section 21: NW1/4"
- 12
- 13 Page 3, line 29:
- 14       Delete ": NE1/4, S1/2"
- 15
- 16 Page 4, line 3:
- 17       Delete "SE1/4"
- 18       Insert "S1/2, NE1/4"
- 19
- 20 Page 4, following line 8:
- 21       Insert "Section 25: SE1/4"



THE STATE  
of **ALASKA**  
GOVERNOR BILL WALKER

Department of Natural Resources

COMMISSIONER'S OFFICE

550 W. 7<sup>th</sup> #1400  
Anchorage, Alaska 99501  
Main: 907.269.8431  
Fax: 907.269.8918

March 17, 2015

The Honorable John Coghill  
State Capitol Room 119  
Juneau, AK 99801

Dear Senator Coghill:

We are writing in response to the questions proposed from your office, concerning SB 70. For your consideration, please find the responses below:

How many acres of land are included in the ROW as described in SB 70?

SB70 does not identify a right-of-way. SB70 opens approximately <sup>25,372</sup>~~24,032~~ acres of state land to the right of way leasing act within which a right-of-way can be selected. When a right-of-way is issued within the area authorized by SB70, it will be approximately 120 feet wide for construction reduced to 53 feet wide for operation for the ASAP project, and approximately 180 feet for construction and 100 feet for operation for the AKLNG project (see acreage table below).

**ASAP Pipeline**

Park Name	Acres -- 120' Construction Width	Acres--53' operation width
DENALI STATE PARK	550.00	242.94
NANCY LAKE STATE RECREATION AREA	22.34	9.85
WILLOW CREEK STATE RECREATION AREA	30.75	13.59

**AKLNG Pipeline**

Park Name	Acres -- 180' Construction Width	Acres -- 100' Operation Width
DENALI STATE PARK	824.94	458.30
CAPTAIN COOK STATE RECREATION AREA	76.36	42.42

How wide is the widest point in the ROW in SB 70?

The corridor that would be opened to leasing by SB 70 is described by aliquot parts, and varies in width from ½ mile to 2 miles at the widest point. The construction right of way for the ASAP project will be approximately 120 feet wide, and the operating right-of-way will be approximately 53 feet wide. The AKLNG project currently anticipates up to a 180-foot wide right-of-way for construction, reduced to a 100-foot wide right-of-way for operation.

Is there a legal opinion as to not needing to include refuges in SB 70?

There is not a legal opinion. However, Dept. of Law has reviewed the issue and advised these areas are not closed to ROW leasing under AS 38.35 Right of Way Leasing Act

Are there any native allotment claims in the Legislative Designated Areas in SB 70?

There are no native allotments within the corridor proposed in SB 70 for Denali State Park, and Willow Creek, Nancy Lake, and Captain Cook State Recreation Areas.

Will the Legislative Designated areas in SB 70 still be available for hunting and fishing access both during construction and after construction?

SB 70 will not affect hunting and fishing access in any way. Until such time as a right of way corridor is leased, access will be the same as it is today. Once a right of way is leased and construction begins there may be some temporary restrictions on hunting and fishing for construction purposes.

Are there any plans to designate an off limits corridor similar to the five mile corridor for TAPS?

No, there are no plans to do so for a gas pipeline. The referenced five-mile TAPS corridor is managed (in terms of hunting) by ADF&G and only exists along the Dalton from the Arctic Ocean to the Yukon River.

The bill mentions "access by foot, snow machine, dog sled, and other traditional means of access along and across the lease corridor;" What about ATV's?

Other than temporary closures during construction, traditional means of access, including ATV use, won't be changed by this bill.

Page 4, line 7 mentions termination of the lease. Why would the lease be terminated if the pipe is in the ground?

The bill provides for full return of land to the park when it is no longer needed for pipeline purposes. We anticipate two releases of land. First, once construction is complete, the construction right-of-way (120 feet for ASAP and 180 feet for AKLNG) will contract to the

operating right of way (53 feet for ASAP and 100 feet for AKLNG). This will result in the release of land, which would become fully part of the park again without further action by the legislature. Second, at the end of the pipeline life, the lessee will be required to return the land to a condition acceptable to the Commissioner of Natural Resources and upon completion of this the land will be released and returned to the park.

If you or your staff would like additional information, please do not hesitate to contact me.

Sincerely,

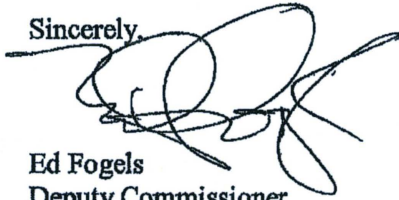
A handwritten signature in black ink, appearing to read 'Ed Fogels', written over a horizontal line.

Ed Fogels  
Deputy Commissioner  
Alaska Department of Natural Resources

cc: Darwin Peterson, Legislative Director, Office of the Governor  
Ben Ellis, Director of Parks and Recreation, Department of Natural Resources



**STATE OF ALASKA**  
**Department of Natural Resources**  
**Division of Parks and Outdoor Recreation**

**Special Park Use Permit**  
**(11 AAC 18.010)**

**PERMIT #:** LAS 30116  
**Name of Permittee:** Alaska Gasline Development Corporation  
**Project Name (if applicable):** Geotechnical Exploration  
**Address:** 3201 C Street, Suite 200  
**City/State/Zip Code:** Anchorage, AK 99503

**This permit authorizes the Alaska Gasline Development Corporation (AGDC) to perform the following activity(s) within Denali State Park, Willow Creek State Recreation Area, and Captain Cook State Park per the approved project description (Attachment A):**

- Geotechnical borehole drilling on State owned or managed park land, 8-inches in diameter and up to 100' deep, to collect soil samples in support of the geotechnical study program for the proposed Alaska Stand Alone Pipeline Project (ASAP) and the Alaska Liquefied Natural Gas Pipeline Project (AKLNG);
- Clearing small trees and brush from a 25 to 50 foot radius at each borehole site where necessary, with wider clearing needed at sites used for helicopter landings, and up to 15 feet wide clearing along routes identified for access;
- Cross-country travel from established rights-of-way to access sites identified in Attachment A. Equipment to be used includes small tracked vehicles (~1,500 lbs), a helicopter portable drill rig (~6,500 lbs), and a track mounted drill rig and support vehicle (~35,000 lbs each); and
- Installing casings for the temporary placement of thermistors, piezometers and inclinometers at borehole locations identified in Attachment A.

This permit is effective beginning **March 2, 2015** and ending **December 31, 2016** unless sooner terminated at the discretion of the State of Alaska, Department of Natural Resources, Division of Parks and Outdoor Recreation. This permit does not convey an interest in state land and as such is revocable at will. No preference right for use or conveyance of the land is granted or implied by this authorization.

All activities shall be conducted in accordance with the following General and Special Stipulations, and in conjunction with the approved project description (Attachment A).

### **General Stipulations**

1. **Authorized Officer.** The Authorized Officer for the Alaska Department of Natural Resources (DNR), Division of Parks and Outdoor Recreation (DPOR) is the Director or designee. The Authorized Officer may be contacted at the address and phone number on the signature page of the authorization. The Authorized Officer reserves the right to modify these stipulations or use additional stipulations as deemed necessary. The permittee will be advised before any such modifications or additions are finalized.
2. **Indemnification.** The permittee's contractors and subcontractors shall defend, indemnify, and hold the State of Alaska harmless from and against any and all claims, damages, suits, losses, liabilities, and expenses for injury to or death of persons and damage to or loss of property arising out of or in connection with the entry on and use of state land authorized under this permit by permittee, its contractors, subcontractors, and their employees.
3. **Use Fees.** Pursuant to 11 AAC 05.010(H)(ii), the permittee shall pay to the DPOR an annual use fee of **\$2,500.00**. The use fee is due on or before the annual anniversary of the effective date of this permit without the necessity of any billing by DPOR.
4. **Late Payment Penalty Charges.** The permittee shall pay a fee for any late payment. The amount is the greater of either the fee specified in 11 AAC 05.010 or interest at the rate set by AS 45.45.010(a) and will be assessed on a past-due account until payment is received by the state.
5. **Returned Check Penalty.** A returned check fee as provided in 11 AAC 05.010 will be assessed for any check on which the bank refuses payment. Late payment penalties shall continue to accumulate.
6. **Change of Address.** The permittee shall maintain current contact information with DPOR. Any change of address must be submitted in writing to the Authorized Officer.
7. **Valid Existing Rights.** This authorization is subject to all valid existing rights in and to the land. Authorized concurrent users of state land, their agents, employees, contractors, subcontractors, and licensees, shall not interfere with the operation or maintenance activities of each user. The State of Alaska makes no representations or warranties, whatsoever, either expressed or implied, as to the existence, number, or nature of such valid existing rights.
8. **Reservation of Rights.** DPOR reserves the right to grant additional authorizations to third parties for compatible uses on or adjacent to the land under this authorization. DPOR may require authorized concurrent users of state land to enter into an equitable operation or maintenance agreement.
9. **Assignment.** This permit may not be transferred or assigned to another individual or corporation without written consent from the Authorized Officer.

10. **Amendments.** Permittee proposals requiring the amendment of this permit must be in submitted in writing and accompanied by a \$100 filing fee. To conduct activities other than that in the approved plan of operations or development plan, the applicant must have prior authorization from the Authorized Officer.
11. **Permit Extensions/Renewal.** Any request for permit extension or renewal should be submitted at least 30 days prior to the end of the authorized term.
12. **Permit Expiration/Termination.** On or before permit expiration or termination of this authorization by the permittee, all improvements and other chattels shall be removed from the site. The site shall be restored to a clean safe condition. If the permittee fails to remove the improvements in compliance with this requirement, the department may see, destroy, or remove the improvements, whichever is more convenient for the department, at the permittee's expense, including the department's costs associated with restoration and expenses incurred in the performance of these duties.  
  
**Advisory:** To avoid being responsible for additional fees, any permittee planning to terminate a permit must do so prior to the date on which the annual land use fee is due. To successfully terminate a permit, a permittee must satisfy the site restoration and reporting requirements of this authorization prior to requesting termination.
13. **Inspections.** Authorized representatives of the State of Alaska shall have reasonable access to the subject parcel for purposes of inspection. Subject to the reimbursable services agreement between the permittee and DPOR, the permittee is responsible for reimbursement of State expenses for routine inspections of the subject activity, inspections concerning non-compliance, and a final close-out inspection.
14. **Compliance with Governmental Requirements; Recovery of Costs.** Permittee shall, at its expense, comply with all applicable laws, regulations, rules and orders, and the requirements and stipulations included in this authorization. Permittee shall ensure compliance by its employees, agents, contractors, subcontractors, licensees, or invitees.
15. **Other Authorizations.** The issuance of this authorization does not alleviate the necessity of the permittee to obtain authorizations required by other agencies for this activity.
16. **Violations.** This authorization is revocable immediately upon violation of any of its terms, conditions, stipulations, nonpayment of fees, or upon failure to comply with any other applicable laws, statutes and regulations (federal and state). Should any unlawful discharge, leakage, spillage, emission, or pollution of any type occur due to permittee's, or its employees', agents', contractors', subcontractors', licensees', or invitees' act or omission, permittee, at its expense shall be obligated to clean the area to the reasonable satisfaction of the State of Alaska.

17. **Compliance.** Failure to comply or meet the terms and conditions of this permit could impede the ability to seek subsequent authorizations from DPOR.
18. **Directives.** Directives may be issued for corrective actions that are required to correct a deviation from design criteria, project specifications, stipulations, state statutes, or state regulations. Work at the area subject to the Directive may continue while implementing the corrective action. Corrective action may include halting or avoiding specific conduct, implementing alternative measures, repairing any damage to state resources that may have resulted from the conduct, or other action as determined by DPOR.
19. **Stop Work Orders.** Stop Work Orders may be issued if there is a deviation from design criteria, project specifications, stipulations, state statutes, or state regulations and that deviation is causing or is likely to cause significant damage to state resources. Under a Stop Work Order, work at the area subject to the Stop Work Order may not resume until the deviation is cured and corrective action is taken. Corrective action may include halting or avoiding specific conduct, implementing alternative measures, repairing any damage to state resources that may have resulted from the conduct, or other action as determined by DPOR.
20. **Alaska Historic Preservation Act.** The Alaska Historic Preservation Act (AS 41.35.200) prohibits the appropriation, excavation, removal, injury, or destruction of any state-owned historic, prehistoric (paleontological) or archaeological site without a permit from the commissioner. Should any sites be discovered during the course of field operations, activities that may damage the site will cease and the Office of History and Archaeology in the Division of Parks and Outdoor Recreation (907) 269-8721 and shall be notified immediately.
21. **Public Trust Doctrine.** The Public Trust Doctrine guarantees public access to, and the public right to use navigable and public waters and the land beneath them for navigation, commerce, fishing and other purposes. This authorization is issued subject to the principles of the Public Trust Doctrine regarding navigable or public waters. DPOR reserves the right to grant other interests consistent with the Public Trust Doctrine.
22. **Public Access.** All operations must be conducted in a manner that will ensure minimum conflict with other users of the area. There shall be no interference with free public use of state lands and waters. Public access may not be restricted without prior approval of the Authorized Officer.
23. **Use of Existing Roads and Trails.** Existing roads and trails shall be used wherever possible. Trail width shall be kept to the minimum necessary. Trail surface may be cleared of timber, brush, stumps, and snags.
24. **Site Restoration.** On or before permit expiration, or termination of this authorization by the Permittee, the site shall be vacated and all improvements, personal property, and other equipment shall be removed. In the event Permittee fails to comply with this requirement, the

State, at its discretion, may remove and dispose of improvements and restore the site at the expense of Permittee.

- 25. Notification of Discharge.** The Permittee is responsible for cleaning up any oil spills or other pollutants on the State lands, tidelands, or submerged lands that result from activities under this permit. Any fuel, oil, or other pollutant discharge or spill shall be reported immediately to the State Pipeline Coordinator's Office, at (907) 269-6403.

The permittee shall immediately notify DNR and DEC by phone of any unauthorized discharge of oil to water, any discharge of hazardous substances (other than oil), and any discharge of oil greater than 55 gallons on land. All fires and explosions must also be reported. The DNR 24 hour spill report number is (907) 451-2678; the Fax number is (907) 451-2751. Notification of a discharge must be made to the nearest DEC Area Response Team during working hours: Anchorage (907) 269-3063, fax (907) 269-7648; Fairbanks (907) 451-2121, fax (907) 451-2362; Juneau (907) 465-5340, fax (907) 465-2237. The DEC oil spill report number outside normal business hours is (800) 478-9300.

- 26. Wastewater Disposal.** Disposal of wastewater from any operation associated with this authorization to state lands or waters is specifically prohibited, unless otherwise approved by the Alaska Department of Environmental Conservation.

- 27. Solid Waste.** All solid waste and debris generated from the activities conducted under this authorization shall be removed to a facility approved by the ADEC prior to the expiration, completion, or termination of the authorization or activities. Temporary storage and accumulation of solid waste (prior to its removal) be stored in a manner that prevents a litter violation under AS 46.06.080.

- 28. Fire Prevention, Protection and Liability.** The permittee shall take all reasonable precautions to prevent and suppress forest, brush, and grass fires, and shall assume full liability for any damage to state land resulting from negligent use of fire. The State of Alaska is not liable for damage to the permittee's personal property and is not responsible for forest fire protection of the permittee's activity. Notify the Division of Forestry area office when crews are working remotely in case a fire starts (Fairbanks 907-451-2600 and Mat-Su 907-761-6300). Call 911 or 1-800-237-3633 to report a wildfire. The permittee must have a method to communicate to personnel in the field and for field personnel to communicate back to the office.

- 29. Insurance Required:** Without limiting indemnification, the liability insurance required of commercial operators in State Park units shall be a minimum \$100,000 per person \$300,000 combined single limit per occurrence public liability insurance. Coverage shall include premise operations, independent contractor's products/completed operations, broad form property damage, blanket contracts and personal injury inducements. The liability insurance policy must also list the State of Alaska as "additional insured" and must provide for a 30-day notification to the State of cancellations, non-renewal, or material alteration of insurance.

*Advisory Regarding Violations of the Permit Guidelines: Pursuant to 11 AAC 18.025(e), a person who violates a provision of a permit issued under this chapter (11 AAC 18) may have their permit revoked by the Director or local park officer for failure to abide by any permit condition or limitation.*

### **Special Stipulations**

30. **Operation Plan.** Authorized activities are to be based on the scope of work represented in the approved project description (Attachment A).
31. **Borehole Drilling Operations.** Borehole drilling operations will be limited to seasonal dates when park use is low. In areas of the park that are undisturbed, cross country travel and use of drill rigs will be allowed when snow cover is sufficient to protect underlying vegetation; and the park is open to tracked snow vehicles.
32. **Staging Area.** The permittee may temporarily stage equipment in the park. Any large rocks, or barrels located at the entrance of the access road/trail may be removed to allow equipment to enter the park, but must be put back into place when demobilizing equipment from the area.
33. **Geotechnical Summary Report.** A report summarizing the geotechnical investigations shall be submitted to DPOR within 6 months following the end of the permit term. The report must include geological information related to the parks physiographic setting, terrain/landforms, and subsurface conditions.
34. **Completion Report.** A status report shall be submitted to DPOR on a monthly basis that provides the status and locations of the activities performed. A final completion report shall be submitted within 30 days of termination of permit activities. The reports shall contain the following information:
  - a) photos taken from various locations before, during, and after installation and demobilization of the thermistors and data loggers, including dates when the photos were taken;
  - b) A description of the activities conducted under this authorization and their status;
  - c) a list of the actual location of each site used and a depiction of each site on a pipeline alignment sheet with aerial photo;
  - d) a list of the types vehicles and equipment used;
  - e) a statement of cleanup activities and methods of debris disposal; and
  - f) a report of any known incidents of damage to the ground or existing vegetation cover and follow-up corrective actions that may have taken place while operating under this authorization.

Any report that includes the above noted information may be sent in lieu of the completion reports. The information in "a" through "e" above should be highlighted or otherwise marked for easy reference.

**35. Tundra Damage Reports.** Incidents of damage to the vegetative mat and follow-up corrective actions that have occurred while operating under this authorization shall be reported to the Authorized Officer within 72 hours of occurrence.

**36. Site Disturbance.**

- a) Site disturbance shall be kept to a minimum to protect local habitats. All activities at the site shall be conducted in a manner that will minimize the disturbance of soil and vegetation and changes in the character of natural drainage systems. Particular attentions must be paid to prevent pollution and siltation of streams, lakes, ponds, waterholes, seeps and marshes, and to prevent disturbances to fish and wildlife populations and habitats.
- b) Brush clearing is allowed, but should be kept to the minimum necessary to conduct or complete the authorized activity.

**37. Clearing Vegetation, Tree Cutting and Brushing.** The permittee may need to clear vegetation, cut down trees, and remove brush to access drill sites. The clearing of vegetation shall be conducted in a way that minimizes the ability of the public to use the cleared areas for public recreation. The cutting down of trees that measure more than 4" at diameter breast height should be minimized to the extent necessary to perform the work; the cutting down of trees larger than 12" diameter breast height will require consultation between the permittee and DPOR. Any stumps created as a result of cutting shall be flush cut within 12" of the ground. Downed trees and cut brush shall be placed across drill sites and access routes to the drill sites, and situated in a way that looks natural, and prevents unauthorized vehicle use to occur in the park. Brush shall not be windrowed along access routes.

**38. Timber Harvest.** Large trees, greater than four (4) inches in diameter, shall be disposed of as follows:

- a) **White Spruce:** To minimize the potential for bark beetle outbreaks resulting from harvest or clearing operations, felling of white spruce or creation of white spruce slash should not be completed during the bark beetle flight period (approximately May 1-July 31), if possible. Any operations in or near white spruce should be conducted to minimize root compaction and/or mechanical damage to the lateral roots.

Any white spruce slash (greater than 4" in diameter) resulting from project operations should be processed (e.g. processed for firewood or debarked and/or chipped) before the next beetle flight period. The following guidelines are provided to mitigate bark beetle population buildups resulting from permit operations:

- 1) If suitable equipment is available, debarking of spruce slash pieces >4" diameter is preferred.
  - 2) Cut white spruce should be bucked onsite into manageable bolts (logs) and stacked into tight triangular decks of 10-15 bolts. Decks can be placed in the woods, but should be placed away from residual white spruce.
  - 3) Bolts and slash shall be placed to prevent their being introduced into any surface waters.
- b) All other tree species: Logs shall be cut into 10-15 foot lengths and placed so they cannot roll or be introduced into any surface waters.
- c) When feasible, firewood should be made available for public use, such as along the Parks Highway corridor or along other improved access roads.
- d) Removal of non-white spruce brush, slash and immature trees will be accomplished by any of the following two methods:
- 1) Spreading and scattering in the adjacent brush area without damaging other trees, or
  - 2) Chipping and scattering in such a way as to preclude their being washed into any surface waters.
- e) Placement of felled trees, brush, or slash shall not block access along existing trails.
- 39. Equipment operation.** Equipment, other than vessels, must not enter the open water areas of a watercourse during winter. Filling of low spots and smoothing by the use of snow and ice is allowed. Ice or snow bridges and approach ramps constructed at stream, river, or slough crossings shall not contain extraneous material (i.e., soil, rock, brush or vegetation).
- 40. Debris and Cleanliness.** Trails, campsites, and work areas must be kept clean. All solid waste including incinerator residue shall be backhauled to a solid waste disposal site approved by DEC. Trash, survey lath, roadway markers, and other debris that has accumulated along roads or cross country routes shall be picked up and properly disposed of prior to freeze-up the following winter.
- 41. Fuel and Hazardous Substances.** Secondary containment<sup>1</sup> shall be provided for fuel or hazardous substances<sup>2</sup>.

---

<sup>1</sup> Secondary containment means an impermeable diked area or portable impermeable containment structure capable of containing 110 percent of the volume of the largest independent container. Double-walled tanks do not qualify as secondary containment unless an exception is granted for a particular tank.

<sup>2</sup> Hazardous substances are defined under AS 46.03.826 as (a) an element or compound which, when it enters the atmosphere, water, or land, presents an imminent and substantial danger to the public health or welfare, including fish, animals, or vegetation, (b) oil, or (c) a substance defined as a hazardous substance under 42 U.S.C. 9601(14).

- a) **Container<sup>3</sup> marking:** All independent fuel and hazardous substance containers shall be marked with the contents and the permittee's or contractor's name using paint or a permanent label. (Note: The permittee is ultimately responsible for contractor's compliance with these stipulations.)
- b) **Fuel or hazardous substance transfers:** Secondary containment or a surface liner<sup>4</sup> must be placed under all container or vehicle fuel tank inlet and outlet points, hose connections, and hose ends during fuel or hazardous substance transfers. Appropriate spill response equipment must be on hand during any transfer or handling of fuel or hazardous substances to respond to a spill of up to five gallons. Transfer operations shall be attended by trained personnel at all times.
- c) **Vehicle refueling:** Vehicle refueling shall not occur within the annual floodplain or tidelands.
- d) **Storing containers within 100 feet of waterbodies:** Containers with a total capacity larger than 55 gallons which contain fuel or hazardous substances shall not be stored within 100 feet of a waterbody.

**42. Drilling Compounds.** Any drilling compounds used that do not meet the criteria of AS 46.03.100(e)(4) must be disposed of at a DEC-approved facility.

**43. Reclamation.**

- a. If topsoil and/or overburden muck is disturbed or removed on account of exploration activities it shall be separated and stockpiled for future reclamation of the site. This material shall be protected from erosion and contamination by acidic or toxic materials and shall not be buried by other materials.
- b. In performing reclamation of disturbed areas, disturbed ground shall be reshaped and re-contoured to blend with surrounding physiography using excavated materials. Following reshaping and re-contouring, topsoil and organic material shall be re-spread over the surface in order to facilitate the re-growth of natural vegetation.
- c. Shallow auger holes (limited to the depth of overburden) shall be backfilled with auger cuttings to the top of the hole.
- d. All drill hole casings shall be removed prior to closure of this permit.

---

<sup>3</sup> Containers means any item which is used to hold fuel or hazardous substances. This includes tanks, drums, double-walled tanks, portable testing facilities, fuel tanks on small equipment such as light plants and generators, flow test holding tanks, slop oil tanks, bladders, and bags. Manifolder tanks must be considered as single independent containers. Vehicles, including mobile seismic tanks, are not intended to be included under this definition.

<sup>4</sup> Surface liner means any safe, non-permeable container (e.g., drips pans, fold-a-tanks, etc) designed to catch and hold fluids for the purpose of preventing spills. Surface liners should be of adequate size and volume to contain the worst-case spill that is likely to occur.

- e. All drill holes shall be plugged with bentonite holeplug, a benseal mud, or equivalent slurry, for a minimum of 10 feet within the top 20 feet of the drill hole in competent material. The remainder of the hole will be backfilled to the surface with drill cuttings. If water is encountered in any drill hole, a minimum of 7 feet of bentonite holeplug, a benseal mud, or a cement slurry shall be placed immediately above the static water level in the drill hole. Complete filling of the drill holes, from bottom to top, with bentonite holeplug, benseal mud, or equivalent (cement) slurry is also permitted and is considered to be the preferred method of hole closure.
- f. If artesian water flow conditions are encountered, the operator shall contact DPOR (907-269-8400) or the Department of Environmental Conservation (907-269-7549 or 1-866-956-7656) for hole plugging requirements.

**44. Restoration/Rehabilitation of Site.**

- a) All rehabilitation shall be completed to the satisfaction of DNR or the applicable land manager.
- b) The permittee shall immediately restore areas where soil has been disturbed, or the vegetative mat has been damaged or destroyed. Restoration shall be accomplished in accordance with the directives of the DNR Plant Materials Center, Bodenbug Road, HC 02, Box 7440, Palmer, AK 99645, (907) 745-4469.
- c) On or before the termination of seasonal use, all holes shall be backfilled with sand, gravel native materials, or a substitute approved by the Authorized Officer.

**45. Prohibited Activities.** Vehicle maintenance, campsites and storage or stockpiling of material on the surface ice of lakes, ponds or rivers is **prohibited**.

**46. Migratory Bird Treaty Act.** The provisions of the federal Migratory Bird Treaty Act must be adhered to when applicable.

**47. Endangered Species.** The provisions of the federal and State Endangered Species Acts must be adhered to at all times. The Endangered Species Acts provide that there will be no activity permitted that jeopardizes the continued existence of the endangered species or results in the destruction or adverse modification of habitat of such species.

**48. Fish Habitat.** All activities below the ordinary high water line shall avoid sensitive fish life stages and their habitats. ADFG may attach timing and location restrictions for sensitive fish time periods, including periods for spawning, rearing, migration, and overwintering.

**49. Bald Eagle Nest.** A minimum undisturbed 330-foot radius area shall be maintained around each bald eagle nest tree at all times. The applicant shall contact the U.S. Fish & Wildlife Service to identify bald eagle nests. An average distance of 1,500 feet shall be maintained between helicopters and active bald eagle nest trees.

**50. Bear Avoidance.** Operations must avoid grizzly bear dens by one-half mile unless alternative mitigative measures to minimize disturbance are authorized by DNR after consultation with DFG. Known bear den locations shall be obtained from the (DFG) Division of Wildlife Conservation (Fairbanks (907) 459-7231; Anchorage (907) 267-2253) prior to starting operations. Occupied dens encountered in the field must be reported to the above, and avoided.

Operations must avoid known polar bear dens by one mile. Known den locations shall be obtained from the U.S. Geological Survey (907-786-3800 or 1-800-362-5148) prior to starting operations. New dens encountered in the field must be reported to the above, and subsequently avoided by one mile.

**51. Seasonal Use Restriction.** Seasonal use or equipment restrictions may be implemented by the Authorized Officer during breakup or freeze up conditions, hunting or fishing seasons, or migration and nesting seasons, or for areas of sensitive habitat.

**52. Risk.** Permittee does any work under this permit at its own risk.

**53. Helicopter Use.** The permittee will provide DPOR with a schedule of proposed helicopter use within the park. Under this authorization helicopter use within the park is allowed from 8am until 10pm per helicopter per day.

**54. Contractor Orientation.** Contractors tasked with brush clearing and drilling operations on park managed lands must meet with DPOR staff to undergo a brief orientation on park management objectives. The orientation will also consist of reviewing the terms and conditions of this permit.

**55. Mat-Su Area Parks Contact.** When working in the Denali State Park and Willow Creek State Recreation Area, the permittee must contact the Area Superintendent three days prior to operating in the park. For Mat-Su Area Parks contact Wayne Biessel, Area Superintendent, at (907) 745-8935, [wayne.biessel@alaska.gov](mailto:wayne.biessel@alaska.gov).

**56. Kenai Area Parks Contact.** When working in the Captain Cook State Recreation Area, the permittee must contact the Area Superintendent three days prior to operating in the park. For Kenai Area Parks contact Jack Blackwell, Area Superintendent, at (907) 262-5581, [jack.blackwell@alaska.gov](mailto:jack.blackwell@alaska.gov).





---

## **Geotechnical Borehole Program and Material Source Exploration Program Denali State Park**

### **Purpose**

The Alaska Gasline Development Corporation (AGDC) is planning to conduct borehole drilling along the alignment and to explore for material sources in the vicinity of the Alaska Stand Alone Pipeline/ASAP corridor. This information will be used to determine the quantity, quality, and location of proposed material to be used for project construction. It will also provide geotechnical and geophysical information along the alignment for design purposes.

AGDC's winter material source exploration and borehole program along the alignment is scheduled for January 15, 2015 through April 30, 2015. The program includes access, drilling, and collection of geotechnical and geophysical data on State lands. The proposed geotechnical areas and access are shown in the attached table and maps.

### **Access and Clearing**

Access to proposed borehole locations in the Denali State Park will include helicopter drilling primarily (72) and tracked rig drilling (15) for boreholes close to existing access roads or trails or naturally open areas (Table 1). Tracked rig access routes were selected based on topography, and use existing clearing as much as possible. Overland travel will include snow machines for initial vegetation cutting around the borehole and off road support to transport fuel to the drill rig. GPS equipment will record track lines of the access routes.

For helicopter drilling, vegetation will be cleared around borehole locations up to a 50 foot radius to safely land the drill rig. Cutting crews will take a snow machine to proposed borehole locations ahead of the drilling crew to cut vegetation for the helicopter landing zones. The crew will take snow machines to weave their way through vegetation to get to the boreholes locations. Cutting is not expected for snow machine access. To allow new temporary access routes for boreholes near the Parks Highway, it may be necessary to cut vegetation a 10 foot wide trail. New temporary access will be minimal as the program is primarily a helicopter drilling program.

Equipment will operate in a manner that avoids or minimizes any disturbance to roots and soil. Woody vegetation will be cut just above ground level using chain saws or hand tools. Where practicable, equipment will drive over vegetation to minimize clearing and cutting. To avoid establishing trails that may be attractive to off-road vehicle users, straight, linear routes will be avoided to the extent practicable. The minimum amount of clearing will be

# Attachment A LAS 30116

Alaska Gasline Development Corporation  
Page 2 of 5

performed to maintain a safe work environment. If it is necessary to cut trees greater than two to four inches in diameter, they will be disposed of according to the requirements of the State permit. Trees and brush will be cut into sections and scattered to promote rapid drying.

AGDC will obtain a lane closure permit from the Department of Transportation at the locations where tracked rig access is proposed from the Parks Highway. One lane would be closed temporarily for 20 minutes to offload the tracked rig from the low boy trailer. Contracted traffic controllers will set up cones and will manage traffic through the open lane.

## Geotechnical Borehole Drilling

At each borehole location, a drill rig will advance an 8-inch borehole to a depth of up to 100 feet with discrete soil samples collected at specified intervals (Table 1). The majority of borehole depths will be 25 to 50 feet, but will vary depending on site conditions observed in the field. Depending on the subsurface conditions, more than one attempt at advancing the boring may be necessary at each location to obtain the necessary depth for sample collection. Collected soil samples will be transported to a lab for analysis (e.g., water content, particle size, specific gravity, porosity, and resistivity). After sample collection, boreholes will be backfilled with bentonite first, then soil cuttings produced during drilling. AGDC contractors will plug the borehole with two feet of bentonite when drilling in upland areas where substantial amounts of water are not encountered during the drilling process. When water is encountered during borehole drilling, AGDC contractors will plug the hole with a minimum of seven feet of bentonite with soil cuttings as the final backfill. It takes approximately one day to drill two boreholes and the program will likely work south to north. See photo 1 below showing a heli drill rig advancing a borehole.

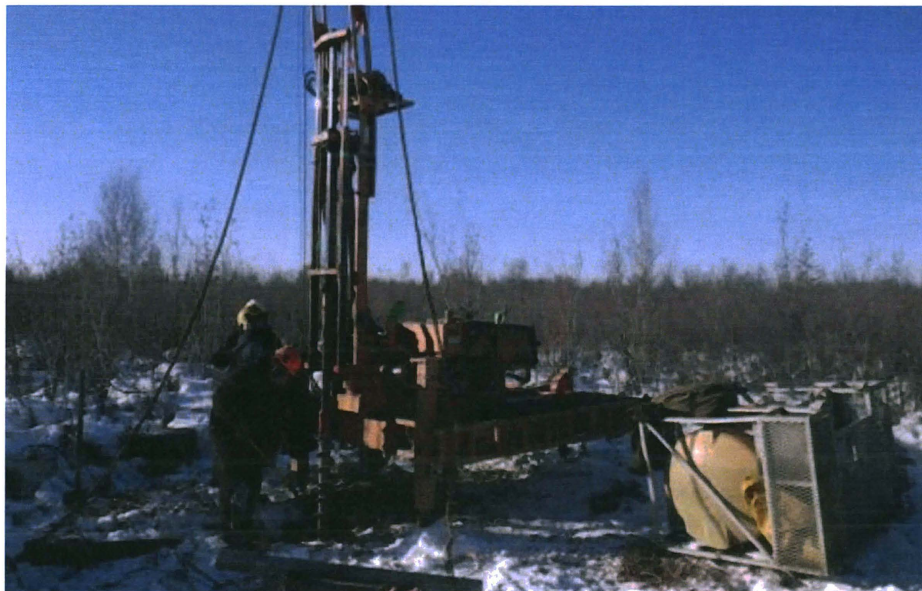

**Photo 1: Borehole drilling with a heli-drill rig**

### Geotechnical Data Monitoring and Collection

A one inch diameter PVC casing will be installed at some boreholes and will extend from the bottom of the borehole to about 36 inches above the ground surface (Table 1). The casing will be used as a conduit for either a piezometer for monitoring groundwater levels or a thermistor for measuring soil temperature. Some of the boreholes will house a satellite transmitting data logger with a temperature acquisition cable to measure soil temperatures regularly (Photo 2). The temperature acquisition cables are arctic-grade to remain flexible when cold. All posts will be marked with red and white reflective tape for visibility. Casing placement may vary depending on conditions encountered in the field.

Field crews will return to the casing twice a year (spring and fall) to physically take instantaneous soil and ground water temperature measurements with hand held equipment. Other sites with data loggers installed, will be visited if data loggers require maintenance or replacement. Once data collection is complete (two years), all instrumentation will be removed. AGDC will contact the Denali State Park Ranger when data collection at the casing sites are planned.



**Photo 2: Example of a casing and a casing with temperature acquisition cable and fiberglass unistrut post with datalogger.**

# Attachment A LAS 30116

Alaska Gasline Development Corporation  
Page 4 of 5

## Material Exploration Sources

AGDC has five material exploration sites proposed for the geotechnical program. These five sites are illustrated in the attached mapbook and Table 2. Borehole drilling activity and vegetation cutting as noted above will occur at the proposed material exploration areas. The number of boreholes drilled for each material exploration site is listed in Table 2.

## Personnel and Equipment

Typically, a three or four-person field crew will conduct the borehole drilling and material sampling. Vegetation clearing for tracked rig access and borehole drilling will be completed by a two to four-person crew. A two-person crew will also conduct the return visits for data collection and maintenance using snow machines or helicopter. Vehicles will remain on existing trails and crew will travel on foot where necessary.

The helicopters proposed for the program include a heavy lift helicopter to sling the drill rig to each borehole location, and one small (R44) helicopter to transport the crew. The associated equipment and fuel needed for the geotechnical program would be staged at the Summit Lake Airport or Talkeetna Airport. The tractor and trailer (lowboy) would be temporarily staged at pullouts along the Parks highway when the crew is drilling with the tracked rig. Pull outs used will be near Parks Highway Milepost (MP) 166, 156, 147, and 136. Crew will stay in Cantwell or Trapper Creek in commercial facilities during the drilling program.

## Proposed Mitigation

Track mounted rig movement will be limited along access trails to one direction if possible to minimize vegetation damage. AGDC is planning to drill the majority of the boreholes within Denali State Park via helicopter and only boreholes located close to naturally open areas would be accessed with a track rig where cutting would be minimal. Activities will be conducted in a manner to minimize disturbance to natural drainage systems and fish and wildlife resources. Trash will be removed daily and disposed of in properly permitted facilities.

Previously unidentified archaeological resources encountered during clearing or drilling will be reported immediately to the State Historic Preservation Office personnel. All work will stop at the site until further instruction is provided.

## Fuels and Lubricants

Containment structures will be present under the equipment when fueling and under any potential spill sources. No fueling will take place over water or within 100-feet of a water body. No fuel containers will be stored on the ground. All fuel containers will be stored in or on vehicles. Up to 500 gallons of fuel may be necessary. Each vehicle will contain a spill kit and safety equipment including fire extinguishers.

Attachment A  
LAS 30116

Alaska Gasline Development Corporation  
Page 5 of 5

**Other Permits**

AGDC has obtained or is in the process of obtaining other permits:

1. ADOT lane closure permits for offloading the tracked rig
2. ADFG Fish habitat permits for stream crossings, water use, and instream borehole drilling



**Table 1. Geotechnical Borehole Locations in the Denali State Park**

Borehole ID	MTRS	Latitude	Longitude	Borehole Completion	Request	Equipment	Access	Notes
<b>Denali Fault to Susitna MP 556 - 668</b>								
ASAP_2517	S033N002W16	62.948	-149.663	Casing	Borehole Only	Heli	S033N002W16	No trail, heli drilling
ASAP_2520	S033N002W16	62.944	-149.669	Backfill	Borehole Only	Heli	S033N002W16	No trail, heli drilling
ASAP_2521	S033N002W21	62.937	-149.675	Casing	Borehole Only	Heli	S033N002W21	No trail, heli drilling
ASAP_2522	S033N002W21	62.937	-149.675	Casing	Borehole Only	Heli	S033N002W21	No trail, heli drilling
ASAP_2523	S033N002W21	62.936	-149.676	Backfill	Borehole Only	Heli	S033N002W21	No trail, heli drilling
ASAP_2524	S033N002W29	62.927	-149.693	Backfill	Borehole Only	Heli	S033N002W29	No trail, heli drilling
ASAP_2525	S033N002W29	62.918	-149.707	Backfill	Borehole Only	Heli	S033N002W29	No trail, heli drilling
ASAP_0983	S033N002W31	62.911	-149.713	Casing	Borehole and Access	Track	S033N002W31	Access from Parks Hwy ROW
ASAP_1410	S033N002W31	62.910	-149.714	Backfill	Borehole and Access	Track	S033N002W31	Access from Parks Hwy ROW, across frozen wetland to borehole
ASAP_2528	S033N003W36	62.901	-149.744	Backfill	Borehole Only	Heli	S033N003W36	No trail, heli drilling
ASAP_2529	S032N003W02	62.896	-149.769	Backfill	Borehole Only	Heli	S032N003W02	No trail, heli drilling
ASAP_2530	S032N003W02	62.895	-149.773	Backfill	Borehole Only	Heli	S032N003W02	No trail, heli drilling
ASAP_2531	S032N003W02	62.895	-149.774	Backfill	Borehole Only	Heli	S032N003W02	No trail, heli drilling
ASAP_2532	S032N003W02	62.893	-149.779	Backfill	Borehole Only	Heli	S032N003W02	No trail, heli drilling
ASAP_2533	S032N003W02	62.892	-149.781	Backfill	Borehole Only	Heli	S032N003W02	No trail, heli drilling
ASAP_2534	S032N003W02	62.885	-149.796	Backfill	Borehole Only	Heli	S032N003W02	No trail, heli drilling
ASAP_2535	S032N003W10	62.881	-149.810	Casing	Borehole Only	Heli	S032N003W10	No trail, heli drilling
ASAP_2536	S032N003W10	62.880	-149.814	Casing	Borehole Only	Heli	S032N003W10	No trail, heli drilling
ASAP_2537	S032N003W10	62.879	-149.818	Backfill	Borehole Only	Heli	S032N003W10	No trail, heli drilling
ASAP_2538	S032N003W10	62.879	-149.823	Backfill	Borehole Only	Heli	S032N003W10	No trail, heli drilling
ASAP_2539	S032N003W10	62.879	-149.830	Backfill	Borehole Only	Heli	S032N003W10	No trail, heli drilling
ASAP_2540	S032N003W09	62.878	-149.833	Casing	Borehole Only	Heli	S032N003W09	No trail, heli drilling
ASAP_2541	S032N003W09	62.875	-149.849	Backfill	Borehole Only	Heli	S032N003W09	No trail, heli drilling
ASAP_2542	S032N003W09	62.872	-149.860	Backfill	Borehole Only	Heli	S032N003W09	No trail, heli drilling
ASAP_2543	S032N003W08	62.871	-149.862	Backfill	Borehole Only	Heli	S032N003W08	No trail, heli drilling
ASAP_2544	S032N003W17	62.870	-149.864	Backfill	Borehole Only	Heli	S032N003W17	No trail, heli drilling
ASAP_2545	S032N003W20	62.856	-149.879	Backfill	Borehole Only	Heli	S032N003W20	No trail, heli drilling
ASAP_2546	S032N003W20	62.854	-149.880	Casing	Borehole Only	Heli	S032N003W20	No trail, heli drilling

**Table 1. Geotechnical Borehole Locations in the Denali State Park**

Borehole ID	MTRS	Latitude	Longitude	Borehole Completion	Request	Equipment	Access	Notes
ASAP_2547	S032N003W30	62.828	-149.919	Casing	Borehole Only	Heli	S032N003W30	No trail, heli drilling
ASAP_2548	S031N004W02	62.804	-149.977	Casing	Borehole Only	Heli	S031N004W02	No trail, heli drilling
ASAP_2549	S031N004W10	62.796	-149.994	Backfill	Borehole and Access	Track	S031N004W10	Access from Parks Hwy ROW, across frozen wetland to borehole
ASAP_2550	S031N004W10	62.795	-149.994	Casing	Borehole and Access	Track	S031N004W10	Access in Parks Hwy ROW to borehole
ASAP_2551	S031N004W16	62.783	-150.024	Backfill	Borehole Only	Heli	S031N004W16	No trail, heli drilling
ASAP_2552	S031N004W16	62.773	-150.045	Backfill	Borehole Only	Heli	S031N004W16	No trail, heli drilling
ASAP_2553	S031N004W20	62.766	-150.068	Backfill	Borehole and Access	Track	S031N004W20	Access in Parks Hwy ROW, borehole on edge of ROW
ASAP_2554	S031N004W20	62.765	-150.070	Backfill	Borehole and Access	Track	S031N004W20	Access in Parks Hwy ROW, borehole on edge of ROW
ASAP_2555	S031N004W19	62.759	-150.091	Backfill	Borehole and Access	Track	S031N004W19	Access in Parks Hwy ROW, borehole on edge of ROW
ASAP_2556	S031N004W30	62.754	-150.109	Backfill	Borehole Only	Heli	S031N004W30	No trail, heli drilling
ASAP_2557	S031N005W25	62.749	-150.123	Casing	Borehole and Access	Track	S031N005W25	Access in Parks Hwy ROW, borehole in ROW
ASAP_2558	S031N005W25	62.750	-150.124	Casing	Borehole and Access	Track	S031N005W25	Access in Parks Hwy ROW, borehole on edge of ROW
ASAP_1001	S031N005W25	62.746	-150.134	Casing	Borehole and Access	Track	S031N005W25	Access in Parks Hwy ROW, borehole on edge of ROW
ASAP_2559	S031N005W25	62.740	-150.145	Backfill	Borehole and Access	Track	S031N005W25	Access in Parks Hwy ROW, borehole on edge of ROW
ASAP_2560	S031N005W35	62.739	-150.145	Backfill	Borehole and Access	Track	S031N005W35	Access in Parks Hwy ROW, borehole on edge of ROW
ASAP_2561	S031N005W35	62.729	-150.170	Backfill	Borehole Only	Heli	S031N005W35	No trail, heli drilling
ASAP_2562	S030N005W03	62.722	-150.180	Backfill	Borehole Only	Heli	S030N005W03	No trail, heli drilling
ASAP_2563	S030N005W03	62.714	-150.193	Backfill	Borehole Only	Heli	S030N005W03	No trail, heli drilling
ASAP_2564	S030N005W03	62.712	-150.197	Backfill	Borehole Only	Heli	S030N005W03	No trail, heli drilling
ASAP_2565	S030N005W10	62.708	-150.202	Backfill	Borehole Only	Heli	S030N005W09	No trail, heli drilling
ASAP_2566	S030N005W09	62.702	-150.223	Backfill	Borehole Only	Heli	S030N005W09	No trail, heli drilling
ASAP_2567	S030N005W17	62.684	-150.243	Casing	Borehole and Access	Track	S030N005W17	Access from Parks Hwy ROW, across frozen wetland to borehole
ASAP_2568	S030N005W21	62.670	-150.230	Backfill	Borehole and Access	Track	S030N005W21	Access in Parks Hwy ROW, borehole on edge of ROW
ASAP_2569	S030N005W28	62.666	-150.227	Backfill	Borehole Only	Heli	S030N005W28	No trail, heli drilling
ASAP_2570	S030N005W28	62.656	-150.224	Backfill	Borehole Only	Heli	S030N005W28	No trail, heli drilling
ASAP_2571	S030N005W33	62.642	-150.219	Backfill	Borehole Only	Heli	S030N005W33	No trail, heli drilling
ASAP_2572	S029N005W04	62.632	-150.224	Backfill	Borehole Only	Heli	S029N005W04	No trail, heli drilling
ASAP_2806	S029N005W04	62.631	-150.229	Backfill	Borehole and Access	Track	S029N005W04	Access in Parks Hwy ROW, borehole on edge of ROW
ASAP_2807	S029N005W04	62.629	-150.232	Backfill	Borehole Only	Heli	S029N005W04	No trail, heli drilling
ASAP_2808	S029N005W04	62.626	-150.233	Backfill	Borehole Only	Heli	S029N005W04	No trail, heli drilling
ASAP_2809	S029N005W09	62.621	-150.234	Backfill	Borehole Only	Heli	S029N005W09	No trail, heli drilling
ASAP_2810	S029N005W08	62.620	-150.241	Backfill	Borehole Only	Heli	S029N005W08	No trail, heli drilling



**Table 1. Geotechnical Borehole Locations in the Denali State Park**

Borehole ID	MTRS	Latitude	Longitude	Borehole Completion	Request	Equipment	Access	Notes
ASAP_2811	S029N005W08	62.619	-150.243	Backfill	Borehole Only	Heli	S029N005W08	No trail, heli drilling
ASAP_2812	S029N005W08	62.619	-150.245	Casing	Borehole Only	Heli	S029N005W08	Borehole in Chulitna River
ASAP_2813	S029N005W08	62.618	-150.251	Casing	Borehole Only	Heli	S029N005W08	Borehole in Chulitna River
ASAP_2814	S029N005W08	62.617	-150.254	Casing	Borehole Only	Heli	S029N005W08	Borehole in Chulitna River
ASAP_2815	S029N005W08	62.616	-150.257	Casing	Borehole Only	Heli	S029N005W08	No trail, heli drilling
ASAP_2816	S029N005W08	62.616	-150.261	Casing	Borehole Only	Heli	S029N005W08	No trail, heli drilling
ASAP_2817	S029N005W08	62.615	-150.264	Casing	Borehole Only	Heli	S029N005W08	No trail, heli drilling
ASAP_2818	S029N005W17	62.609	-150.264	Casing	Borehole Only	Heli	S029N005W17	No trail, heli drilling
ASAP_2819	S029N005W17	62.602	-150.263	Backfill	Borehole Only	Heli	S029N005W17	No trail, heli drilling
ASAP_2820	S029N005W20	62.594	-150.263	Backfill	Borehole Only	Heli	S029N005W20	No trail, heli drilling
ASAP_2821	S029N005W20	62.584	-150.262	Backfill	Borehole Only	Heli	S029N005W20	No trail, heli drilling
ASAP_2822	S029N005W29	62.574	-150.261	Backfill	Borehole Only	Heli	S029N005W29	Access in Parks Hwy ROW, borehole on edge of ROW
ASAP_2823	S029N005W32	62.565	-150.259	Backfill	Borehole Only	Heli	S029N005W32	No trail, heli drilling
ASAP_2824	S029N005W32	62.558	-150.257	Backfill	Borehole Only	Heli	S029N005W32	Access in Parks Hwy ROW, borehole on edge of ROW
ASAP_2825	S029N005W32	62.557	-150.257	Casing	Borehole Only	Heli	S029N005W32	No trail, heli drilling
ASAP_2826	S029N005W32	62.554	-150.256	Casing	Borehole Only	Heli	S029N005W32	Access in Parks Hwy ROW, borehole on edge of ROW
B_50	S029N005W19	62.582	-150.275	Casing	Borehole Only	Heli	S029N005W19	No trail, heli drilling
2014_004	S029N005W08	62.619	-150.258	Casing	Borehole Only	Heli	S029N005W08	No trail, heli drilling
2014_003	S029N005W08	62.619	-150.257	Casing	Borehole Only	Heli	S029N005W08	No trail, heli drilling
2014_001	S029N005W08	62.621	-150.246	Casing	Borehole Only	Heli	S029N005W08	No trail, heli drilling
2014_002	S029N005W08	62.621	-150.242	Casing	Borehole Only	Heli	S029N005W08	No trail, heli drilling
FP_53	S030N005W28	62.666	-150.227	Casing	Borehole Only	Heli	S030N005W28	No trail, heli drilling
2014_403	S032N003W10	62.879	-149.818	Casing	Borehole Only	Heli	S032N003W10	No trail, heli drilling
FP_72	S032N003W02	62.895	-149.772	Casing	Borehole Only	Heli	S032N003W02	No trail, heli drilling
2014_398	S033N002W31	62.901	-149.733	Casing	Borehole and Access	Track	S033N002W31	Access in Parks Hwy ROW, borehole on edge of ROW
2014_397	S033N002W31	62.911	-149.715	Casing	Borehole and Access	Track	S033N002W31	Access in Parks Hwy ROW, borehole on edge of ROW

Coordinates: Decimal degrees, NAD 83

**Table 2. Material Source Exploration Areas  
Denali State Park Winter 2015**

Material Exploration Site	Exploration Area MTRS	Number of boreholes	Casing	Access Method	Crew Access	Access MTRS
MS 4B-A-A	S033N002W30 S033N002W31	12	4	Heli Drilling	Heli/snow machine	S033N002W30 S033N002W31
MS 4B-J-B	S033N002W30 S033N002W31	17	4	Heli Drilling	Heli/snow machine	S033N002W30 S033N002W31
MS 4B-C-B	S031N004W11 S031N004W14	8	3	Heli Drilling	Heli/snow machine	S031N004W11 S031N004W14
MS 4B-C-A	S031N004W11 S031N004W14 S031N004W15	8	4	Heli Drilling	Heli/snow machine	S031N004W11 S031N004W14 S031N004W15
MS 4B-J(A)	S033N002W029, S032N003W030,	12	2	Heli Drilling	Heli/snow machine	S033N002W029, S032N003W030,

Coordinates: decimal degrees, NAD 83

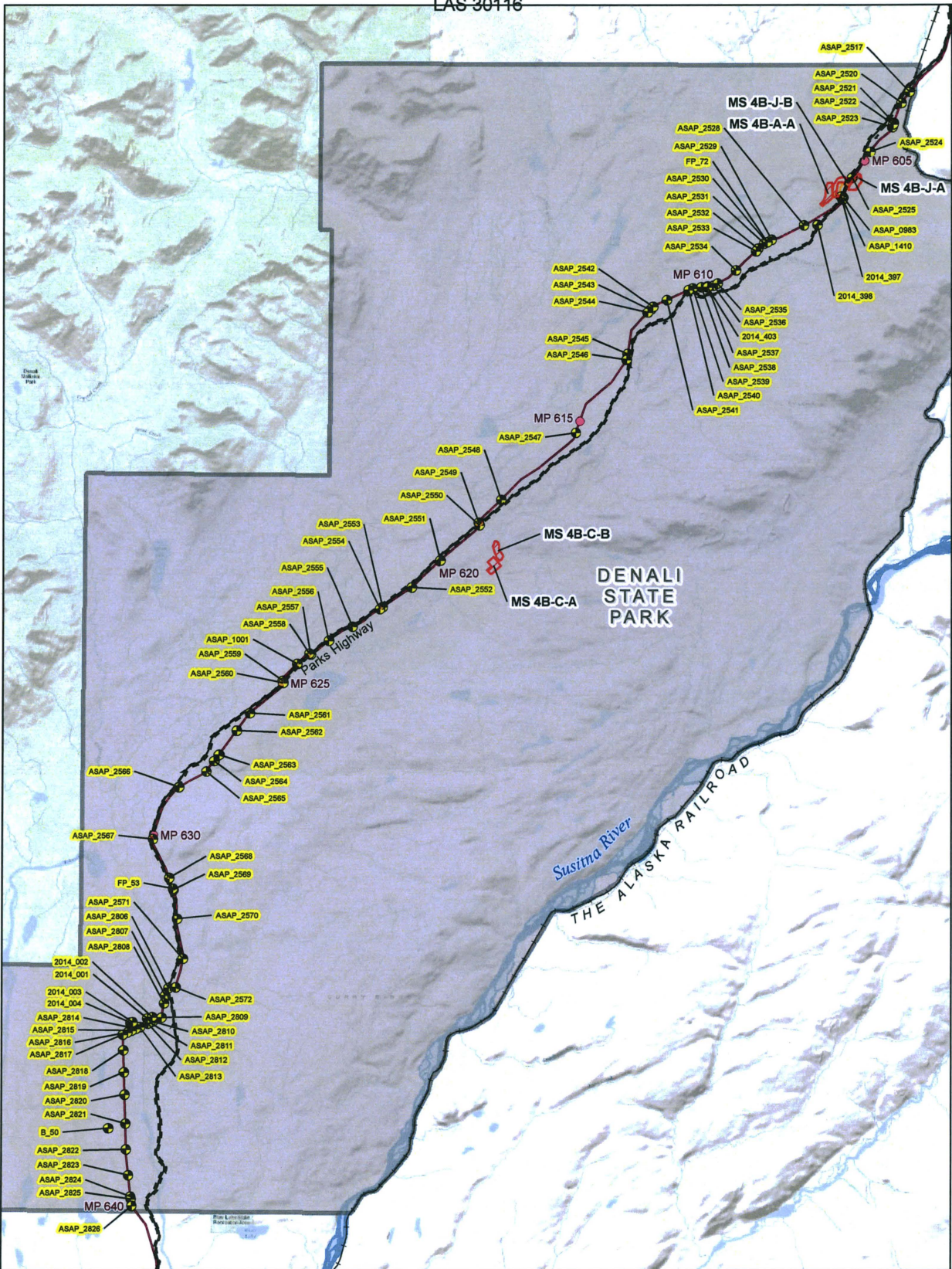

**Alaska Stand Alone Pipeline / ASAP**

Alaska Gasline Development Corporation  
2014-2015 Field Program  
Boreholes, Material Sites and Access Roads within Denali State Park

1 in = 12,000 feet  
Map Scale 1:144,000

0 1 2 3 4 Miles

**Legend**

- Boreholes
- ASAP Mileposts
- ASAP Alignment
- Material Exploration Sites
- Major Roads
- Railroads
- Denali State Park

**ALASKA GASLINE DEVELOPMENT CORP.**  
GAS FOR ALASKANS

Document ID	004-C-22-DWG-D-0008
File Name	ERL_141117_BH_MS_DenaliSP
Date	December 11, 2014
Sheet	1 of 1

Attachment A  
LAS 30116

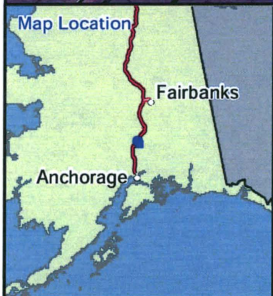

**Alaska Stand Alone Pipeline / ASAP**  
 Winter 2014/2015  
 Geotechnical Borehole  
 Material Sites & Access Locations  
 Alaska Gasline Development Corporation Sites

Denali State Park

Map Scale 1:12,000

0 250 500 750 1,000 Feet

**Legend**

- Road Milepost
- ASAP Milepost
- ASAP Alignment
- AGDC Boreholes
- - Highway Right-of-Way
- Native Allotment
- Municipal/Borough
- State of Alaska
- Alaska Railroad
- Federal
- Private
- Undetermined

**ALASKA GASLINE DEVELOPMENT CORP.**  
 GAS FOR ALASKANS

Document ID	004-C-22-DWG-D-0008
File Name	Boreholes_DenaliSP_141120
Date	December 11, 2014
Sheet	Page 1 of 14

Attachment A  
LAS 30116

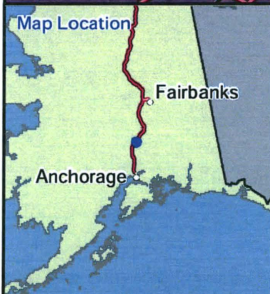
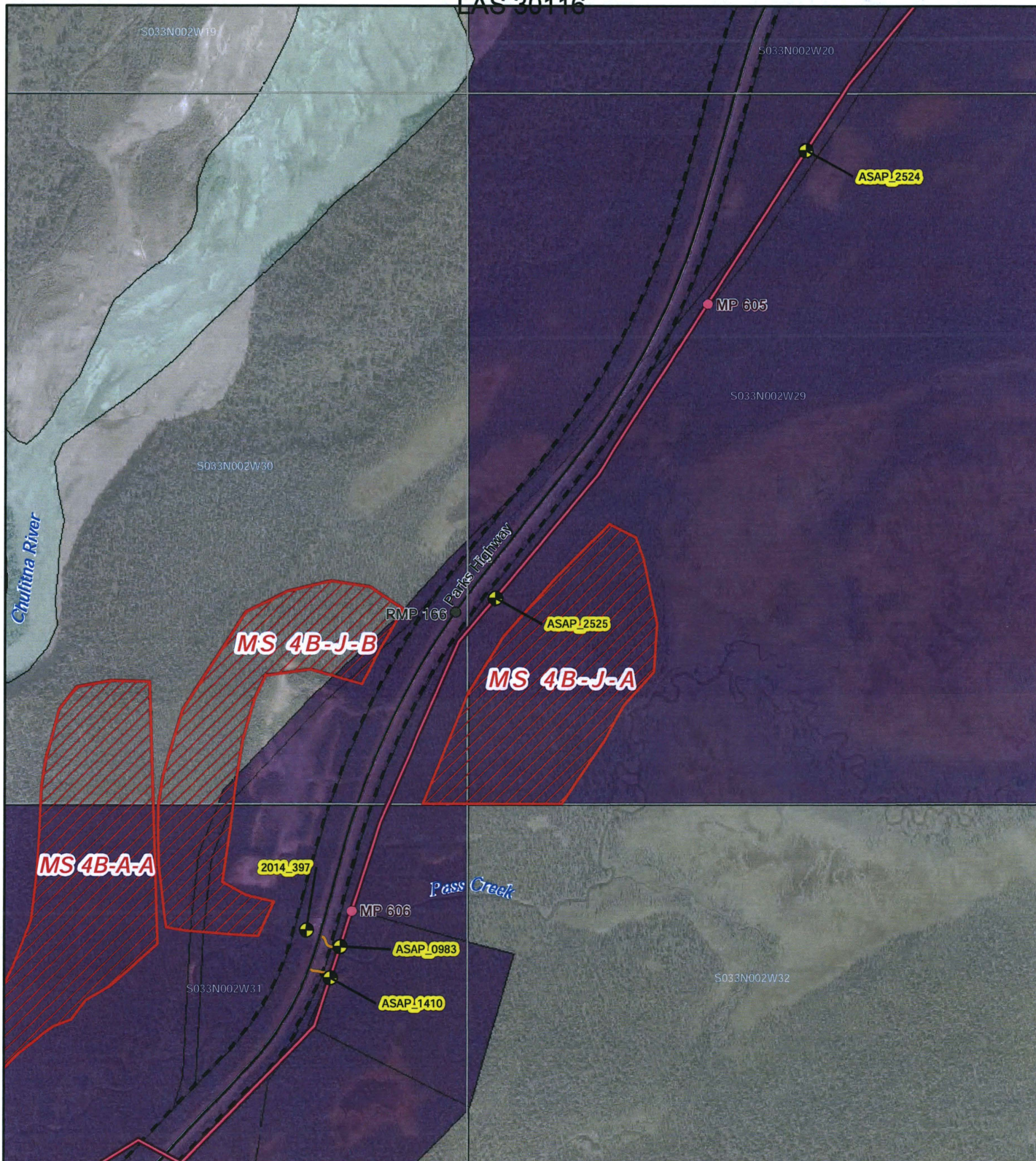

**Alaska Stand Alone Pipeline / ASAP**  
 Winter 2014/2015  
 Geotechnical Borehole  
 Material Sites & Access Locations  
 Alaska Gasline Development Corporation Sites  
 Denali State Park  
 Map Scale 1:12,000

**Legend**

- Road Milepost
- ASAP Milepost
- ASAP Alignment
- AGDC Boreholes
- - Highway Right-of-Way
- New Borehole Access
- State of Alaska
- Undetermined
- Water

Document ID	004-C-22-DWG-D-0008
File Name	Boreholes_DenaliSP_141120
Date	December 11, 2014
Sheet	Page 2 of 14

Attachment A  
LAS 30116

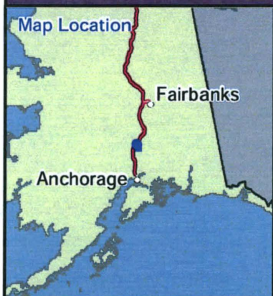
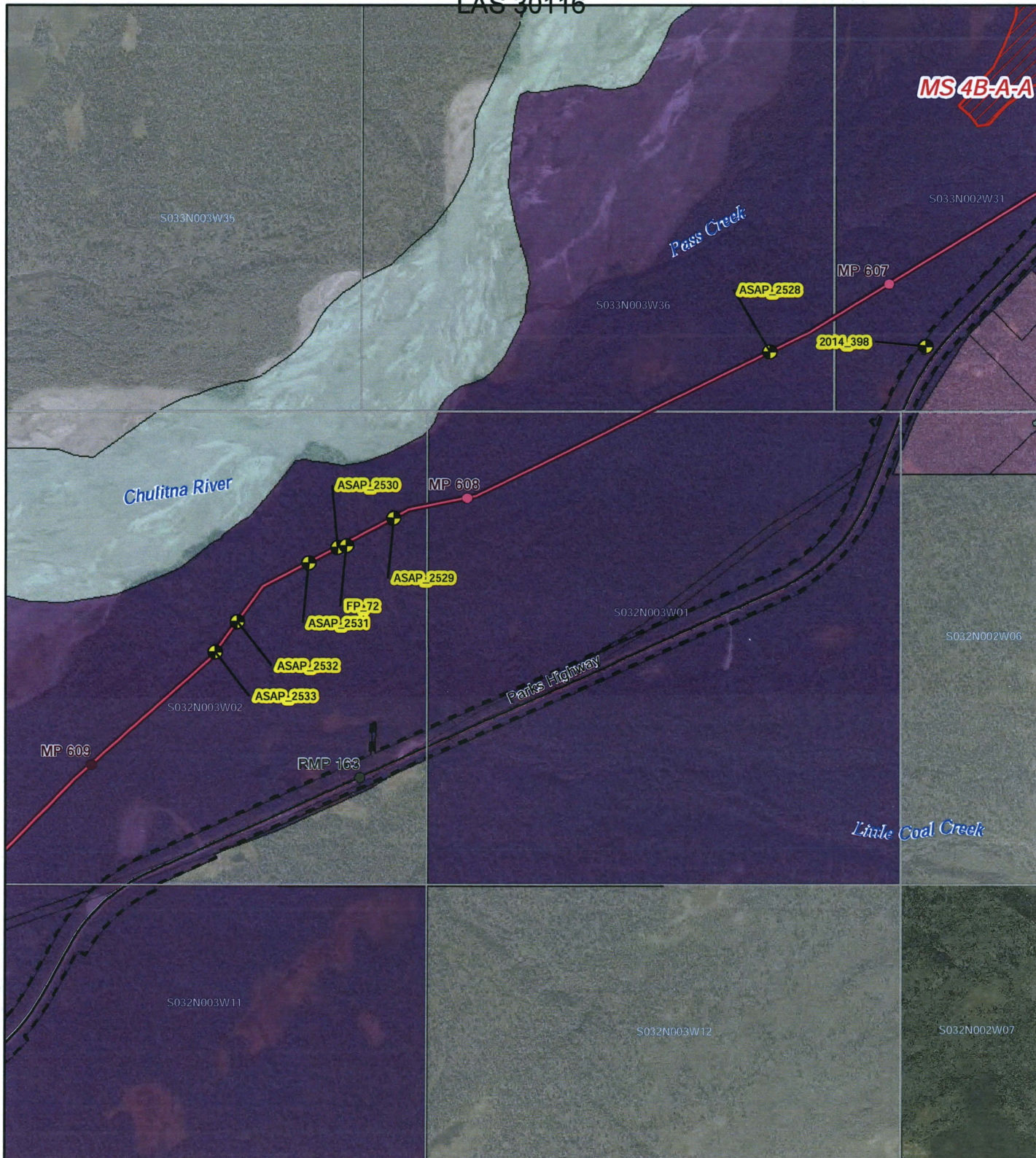

**Alaska Stand Alone Pipeline / ASAP**  
 Winter 2014/2015  
 Geotechnical Borehole  
 Material Sites & Access Locations  
 Alaska Gasline Development Corporation Sites  
 Denali State Park  
 Map Scale 1:18,000

**Legend**

- Road Milepost
- ASAP Milepost
- ASAP Alignment
- AGDC Boreholes
- - Highway Right-of-Way
- State of Alaska
- Private
- Undetermined
- Water

<b>ALASKA GASLINE DEVELOPMENT CORP.</b> GAS FOR ALASKANS	
Document ID	004-C-22-DWG-D-0008
File Name	Boreholes_DenaliSP_141120
Date	December 11, 2014
Sheet	Page 3 of 14

Attachment A  
LAS 30116

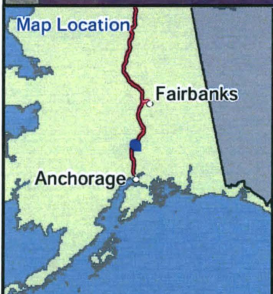
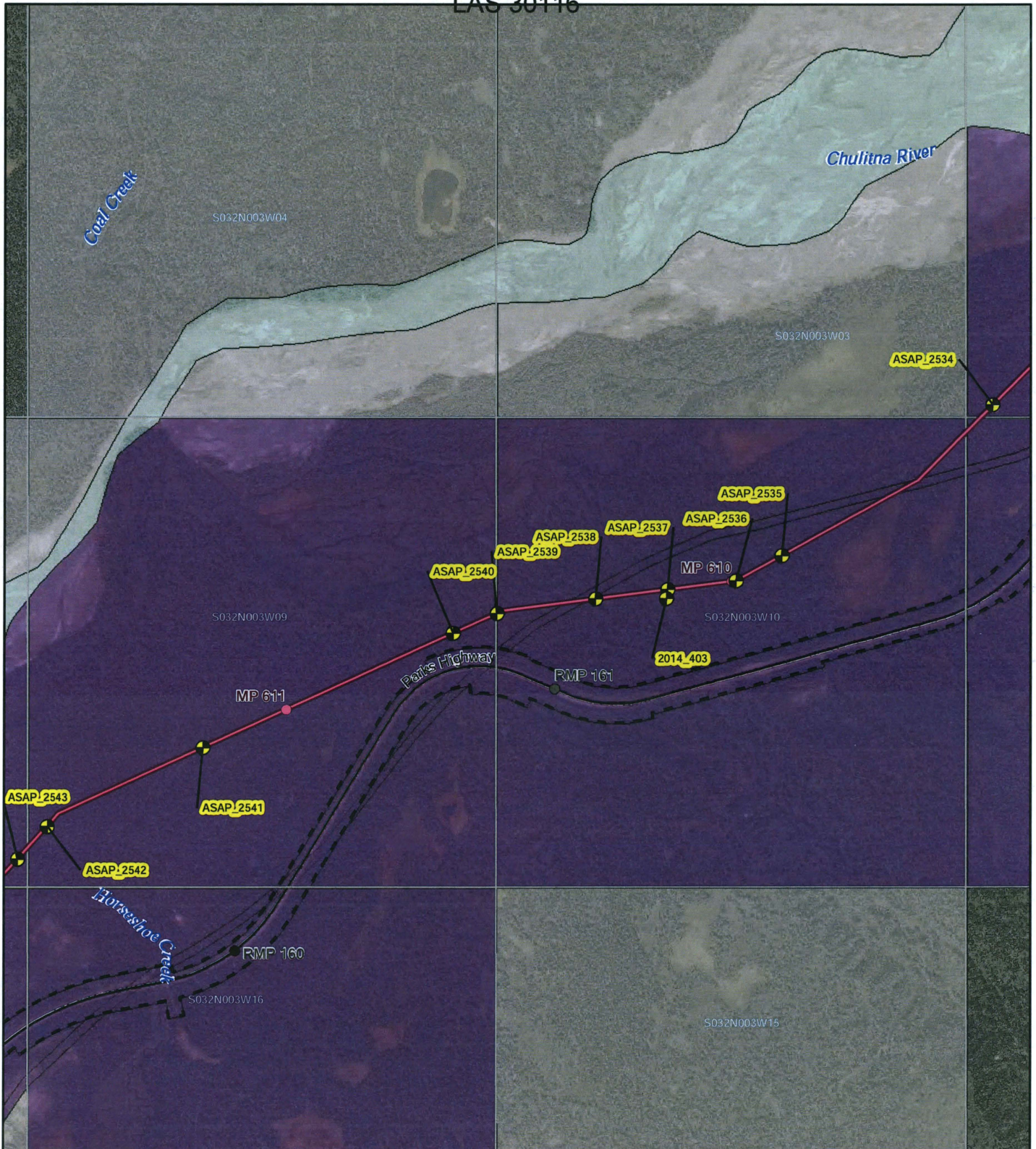

**Alaska Stand Alone Pipeline / ASAP**

Winter 2014/2015  
Geotechnical Borehole  
Material Sites & Access Locations  
Alaska Gasline Development Corporation Sites

Denali State Park

Map Scale 1:18,000

0 380 760 1,140 1,520 Feet

**Legend**

- Road Milepost
- ASAP Milepost
- ASAP Alignment
- ⊙ AGDC Boreholes
- - Highway Right-of-Way
- State of Alaska
- Undetermined
- Water

**ALASKA GASLINE DEVELOPMENT CORP.**  
GAS FOR ALASKANS

Document ID	004-C-22-DWG-D-0008
File Name	Boreholes_DenaliSP_141120
Date	December 11, 2014
Sheet	Page 4 of 14

Attachment A  
LAS 30116

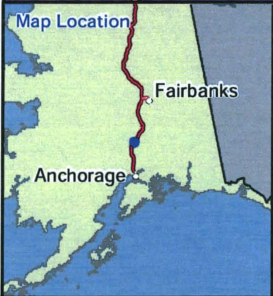

**Alaska Stand Alone Pipeline / ASAP**

Winter 2014/2015  
Geotechnical Borehole  
Material Sites & Access Locations  
Alaska Gasline Development Corporation Sites

Denali State Park

Map Scale 1:12,000

0 250 500 750 1,000 Feet

**Legend**

- Road Milepost
- ASAP Milepost
- ASAP Alignment
- AGDC Boreholes
- - Highway Right-of-Way
- State of Alaska
- Undetermined
- Water

**ALASKA GASLINE DEVELOPMENT CORP.**  
GAS FOR ALASKANS

Document ID	004-C-22-DWG-D-0008
File Name	Boreholes_DenaliSP_141120
Date	December 11, 2014
Sheet	Page 5 of 14

Attachment A  
LAS 30116

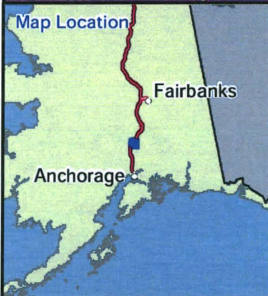
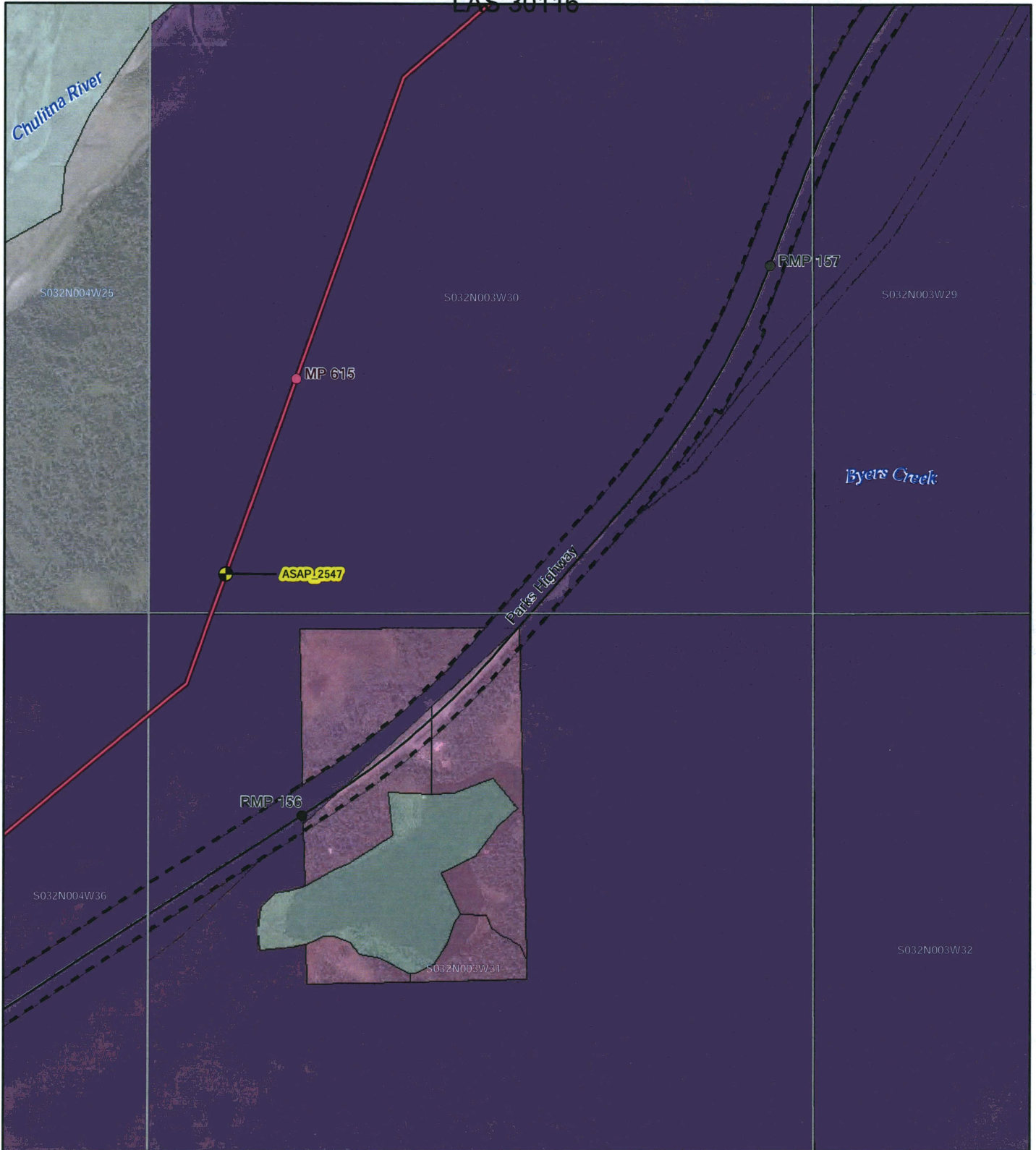

**Alaska Stand Alone Pipeline / ASAP**  
 Winter 2014/2015  
 Geotechnical Borehole  
 Material Sites & Access Locations  
 Alaska Gasline Development Corporation Sites  
 Denali State Park  
 Map Scale 1:12,000

**Legend**

- Road Milepost
- ASAP Milepost
- ASAP Alignment
- AGDC Boreholes
- - Highway Right-of-Way
- State of Alaska
- Private
- Undetermined
- Water

Document ID	004-C-22-DWG-D-0008
File Name	Boreholes_DenaliSP_141120
Date	December 11, 2014
Sheet	Page 6 of 14

# Attachment A LAS 30116

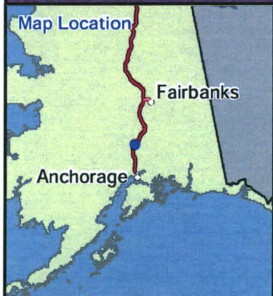
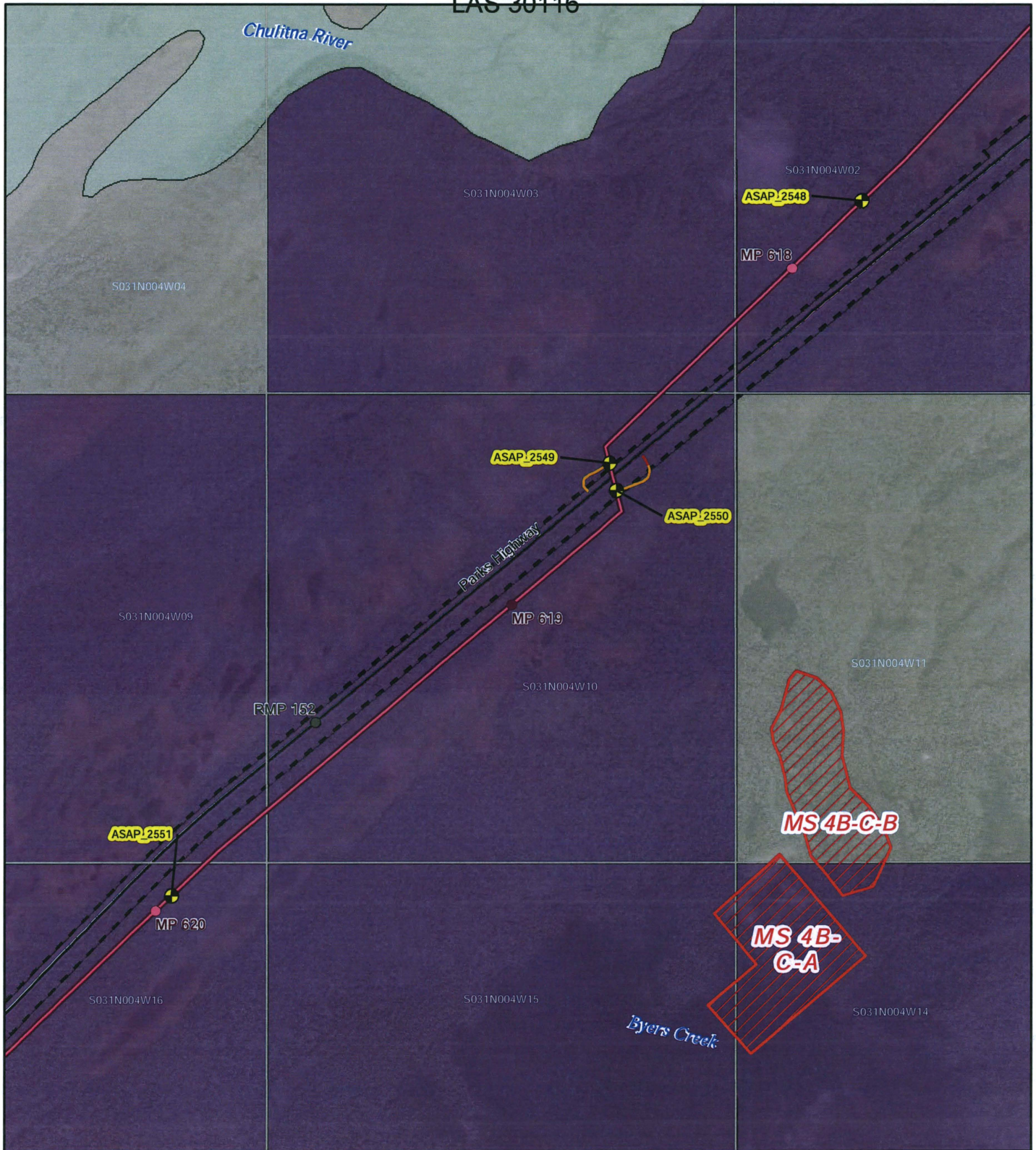

**Alaska Stand Alone Pipeline / ASAP**  
 Winter 2014/2015  
 Geotechnical Borehole  
 Material Sites & Access Locations  
 Alaska Gasline Development Corporation Sites

Denali State Park

Map Scale 1:18,000

Legend	
	Road Milepost
	ASAP Milepost
	ASAP Alignment
	AGDC Boreholes
	Highway Right-of-Way
	Existing Borehole Access
	New Borehole Access
	State of Alaska
	Undetermined
	Water

Document ID	004-C-22-DWG-D-0008
File Name	Boreholes_DenaliSP_141120
Date	December 11, 2014
Sheet	Page 7 of 14

# Attachment A LAS 30116

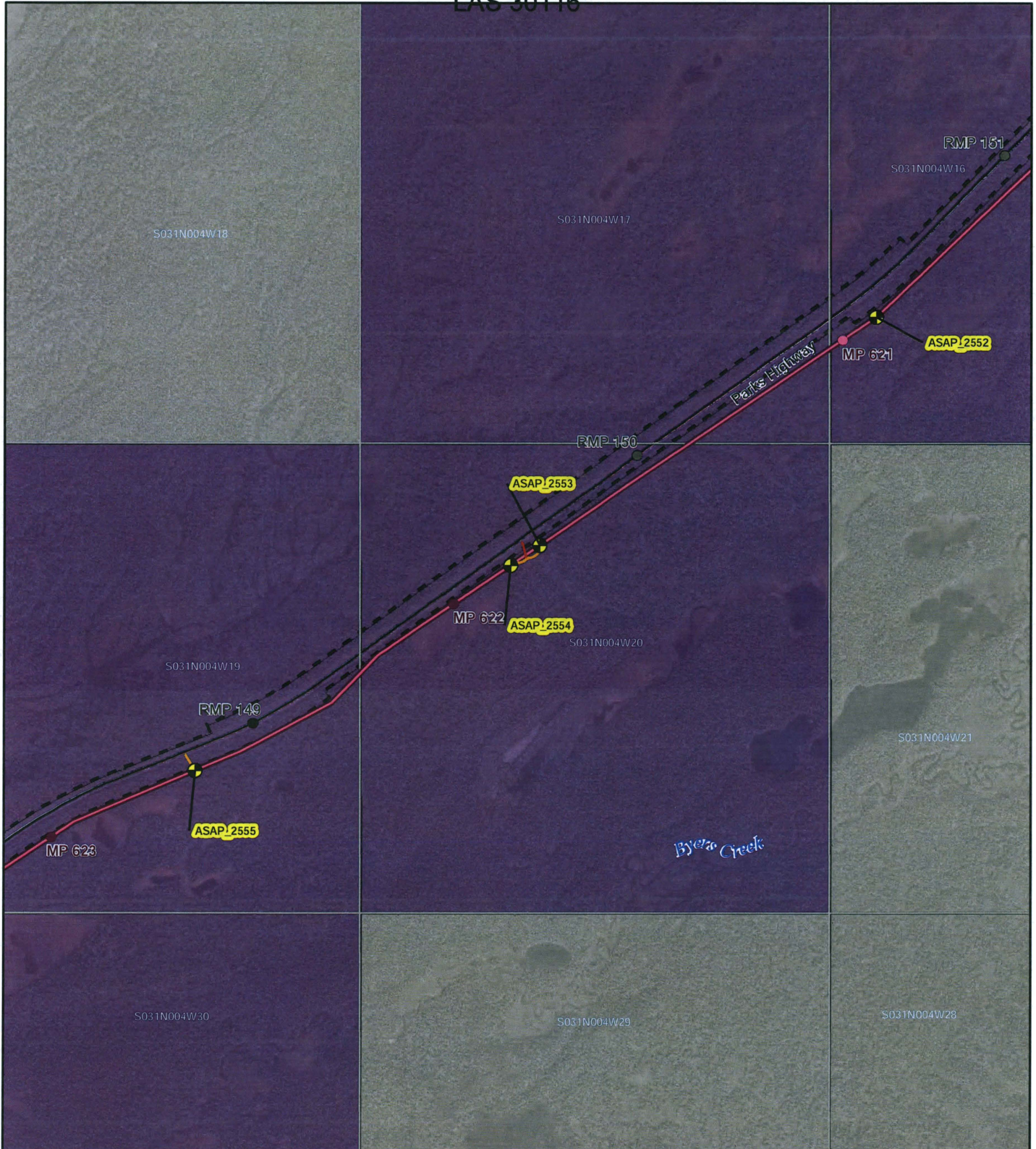

## Alaska Stand Alone Pipeline / ASAP

Winter 2014/2015  
Geotechnical Borehole  
Material Sites & Access Locations  
Alaska Gasline Development  
Corporation Sites

Denali State Park

Map Scale 1:18,000



## Legend

- Road Milepost
- ASAP Milepost
- ASAP Alignment
- AGDC Boreholes
- Highway Right-of-Way
- Existing Borehole Access
- New Borehole Access
- + State of Alaska
- + Undetermined



Document ID	004-C-22-DWG-D-0008
File Name	Boreholes_DenaliSP_141120
Date	December 11, 2014
Sheet	Page 8 of 14

# Attachment A LAS 30116

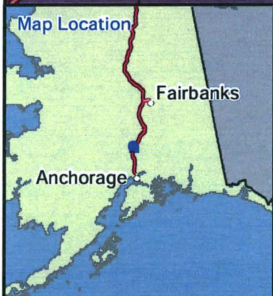
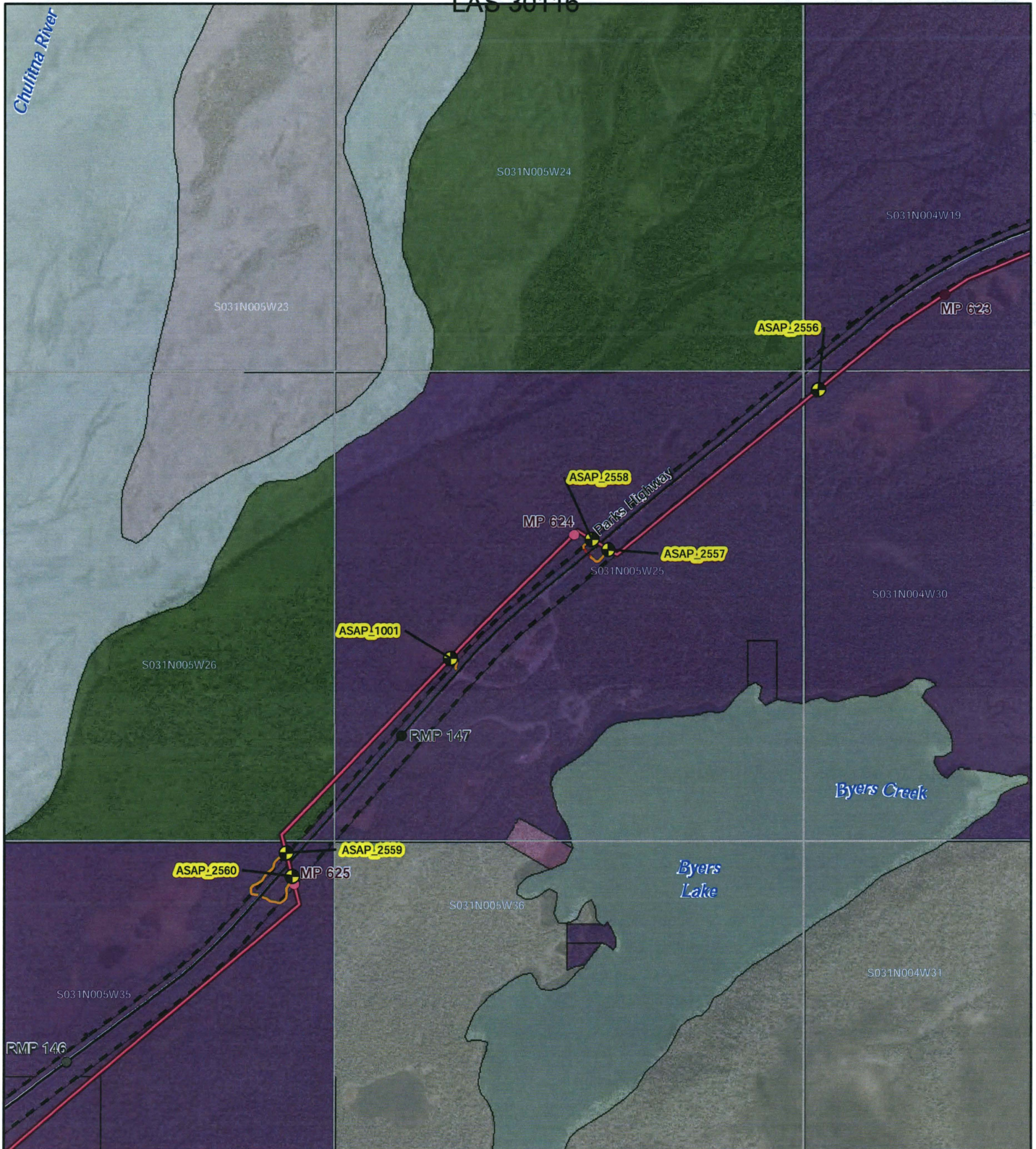

**Alaska Stand Alone Pipeline / ASAP**

Winter 2014/2015  
Geotechnical Borehole  
Material Sites & Access Locations  
Alaska Gasline Development Corporation Sites

Denali State Park

Map Scale 1:18,000

0 380 760 1,140 1,520 Feet

Legend	
<span style="color: black;">●</span> Road Milepost	<span style="color: purple;">■</span> State of Alaska
<span style="color: red;">●</span> ASAP Milepost	<span style="color: green;">■</span> Federal
<span style="border-bottom: 2px solid red; width: 20px; display: inline-block;"></span> ASAP Alignment	<span style="color: pink;">■</span> Private
<span style="color: yellow; border: 1px solid black; border-radius: 50%; padding: 2px; display: inline-block;">●</span> AGDC Boreholes	<span style="border: 1px solid gray; display: inline-block; width: 10px; height: 10px;"></span> Undetermined
<span style="border-bottom: 2px dashed black; width: 20px; display: inline-block;"></span> Highway Right-of-Way	<span style="color: lightblue;">■</span> Water
<span style="border-bottom: 2px solid red; width: 20px; display: inline-block;"></span> Existing Borehole Access	
<span style="border-bottom: 2px solid orange; width: 20px; display: inline-block;"></span> New Borehole Access	

Document ID	004-C-22-DWG-D-0008
File Name	Boreholes_DenaliSP_141120
Date	December 11, 2014
Sheet	Page 9 of 14

# Attachment A LAS 30116

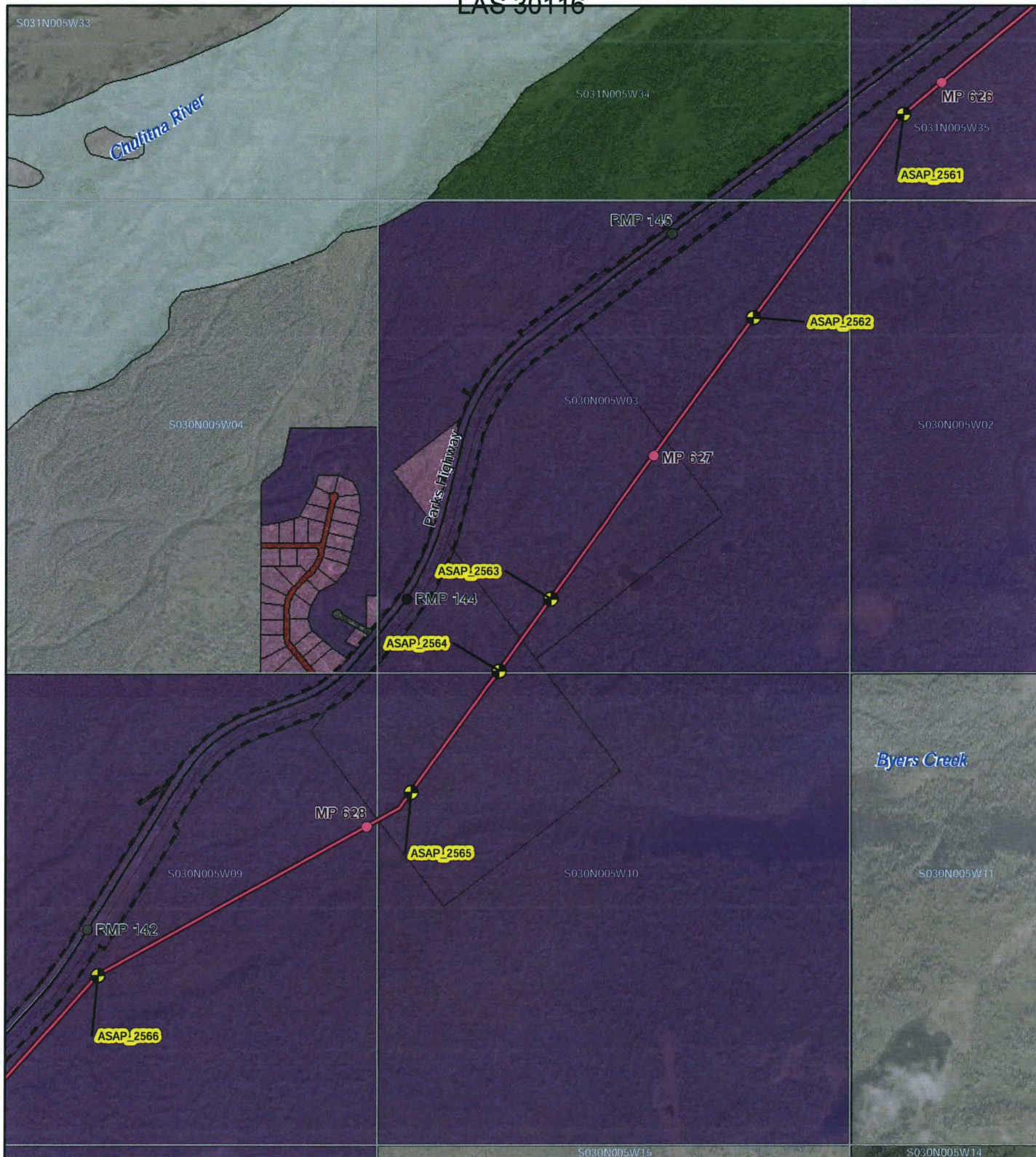

**Alaska Stand Alone Pipeline / ASAP**  
 Winter 2014/2015  
 Geotechnical Borehole  
 Material Sites & Access Locations  
 Alaska Gasline Development Corporation Sites

Denali State Park

Map Scale 1:18,000

0 380 760 1,140 1,520 Feet

**Legend**

- Road Milepost
- ASAP Milepost
- ASAP Alignment
- AGDC Boreholes
- - Highway Right-of-Way
- State of Alaska
- Federal
- Private
- Undetermined
- Existing ROW/Easement
- Water

**ALASKA GASLINE DEVELOPMENT CORP.**  
 GAS FOR ALASKANS

Document ID	004-C-22-DWG-D-0008
File Name	Boreholes_DenaliSP_141120
Date	December 11, 2014
Sheet	Page 10 of 14

# Attachment A LAS 30116

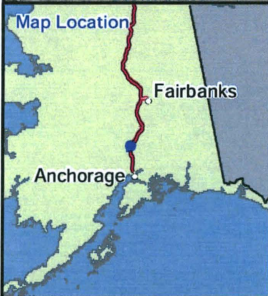
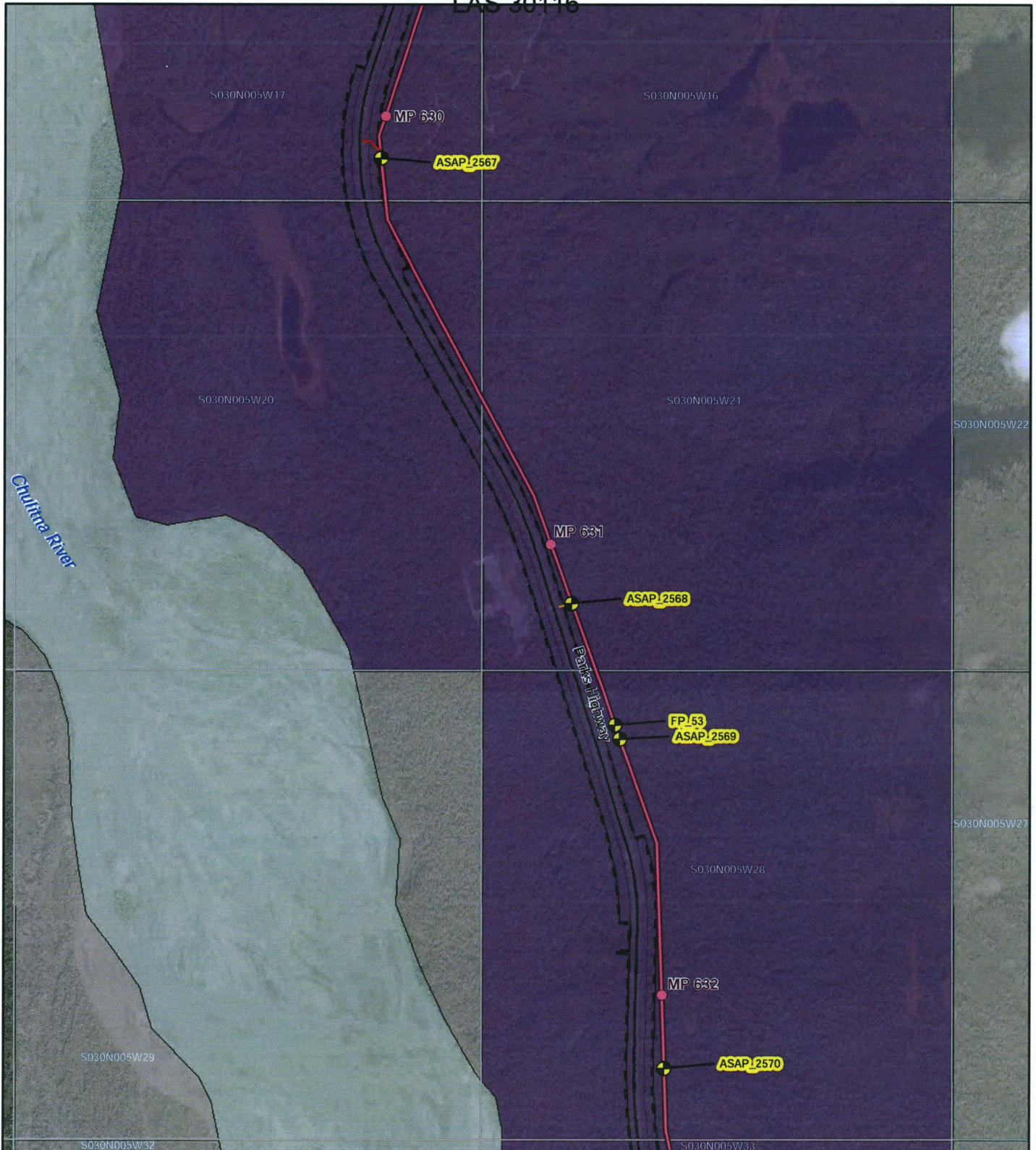

**Alaska Stand Alone Pipeline / ASAP**

Winter 2014/2015  
Geotechnical Borehole  
Material Sites & Access Locations  
Alaska Gasline Development Corporation Sites

Denali State Park

Map Scale 1:18,000

**Legend**

- ASAP Milepost
- ASAP Alignment
- AGDC Boreholes
- Highway Right-of-Way
- Existing Borehole Access
- New Borehole Access
- State of Alaska
- Private
- Undetermined
- Water

Document ID	004-C-22-DWG-D-0008
File Name	Boreholes_DenaliSP_141120
Date	December 11, 2014
Sheet	Page 11 of 14

# Attachment A LAS 30116

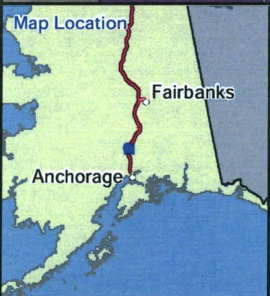
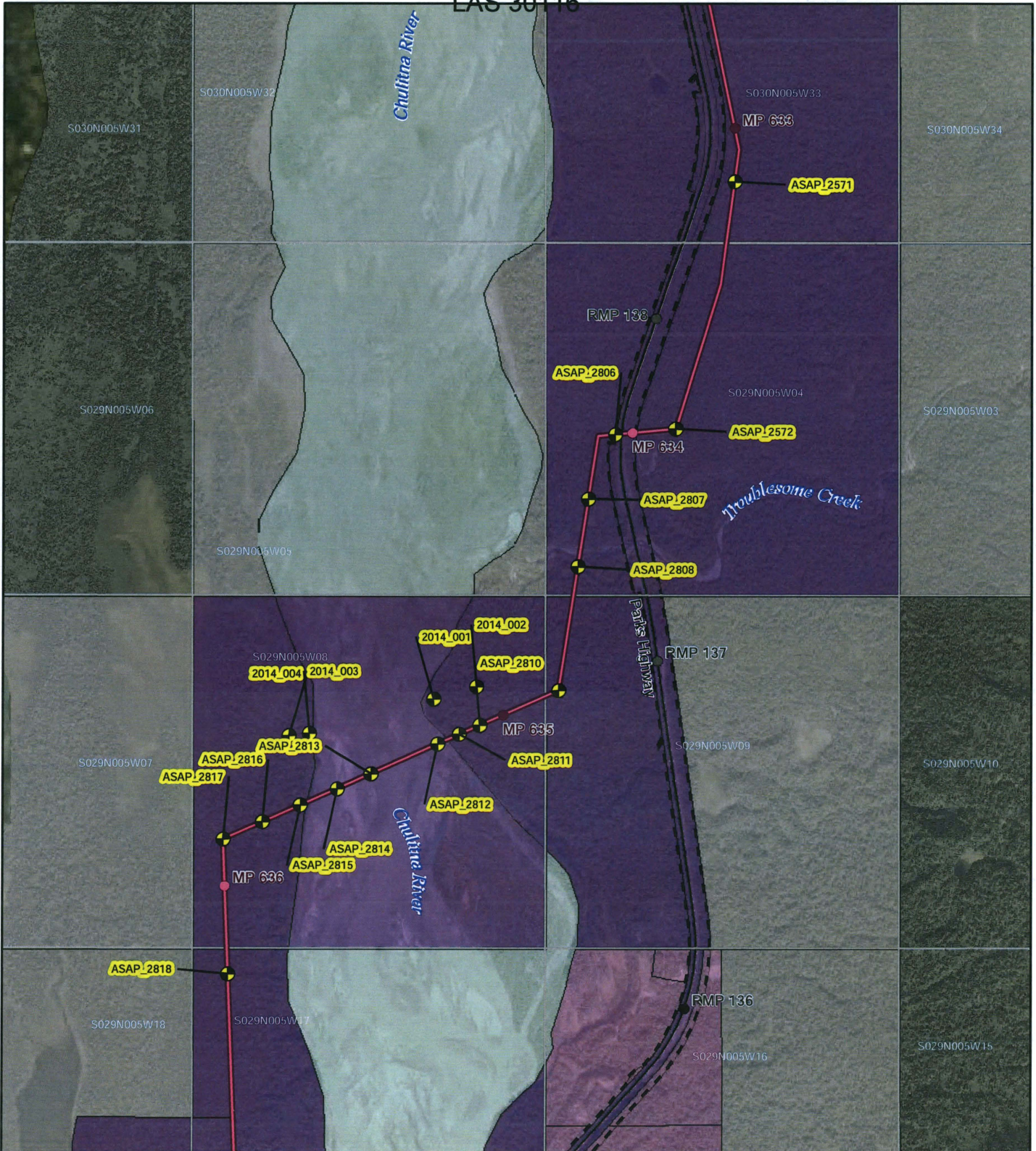

**Alaska Stand Alone Pipeline / ASAP**

Winter 2014/2015  
Geotechnical Borehole  
Material Sites & Access Locations  
Alaska Gasline Development Corporation Sites

Denali State Park

Map Scale 1:24,000

0 520 1,040 1,560 2,080 Feet

**Legend**

- Road Milepost
- ASAP Milepost
- ASAP Alignment
- AGDC Boreholes
- - Highway Right-of-Way
- State of Alaska
- Private
- Undetermined
- Water

Document ID	004-C-22-DWG-D-0008
File Name	Boreholes_DenaliSP_141120
Date	December 11, 2014
Sheet	Page 12 of 14

Attachment A  
LAS 30116

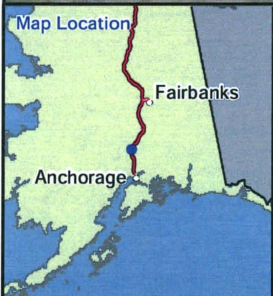
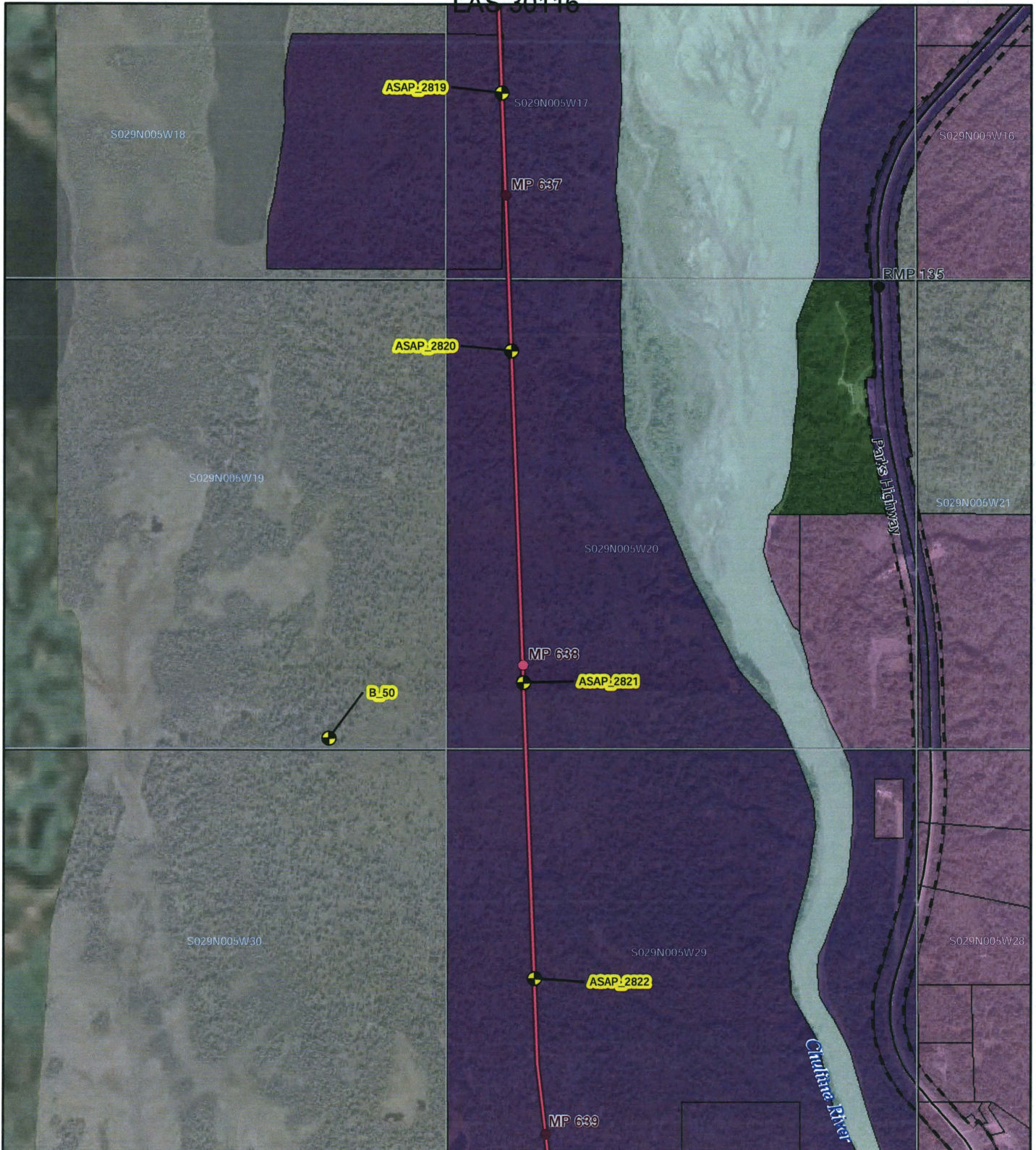

**Alaska Stand Alone Pipeline / ASAP**

Winter 2014/2015  
Geotechnical Borehole  
Material Sites & Access Locations  
Alaska Gasline Development Corporation Sites

Denali State Park

Map Scale 1:18,000

0 380 760 1,140 1,520 Feet

**Legend**

- Road Milepost
- ASAP Milepost
- ASAP Alignment
- AGDC Boreholes
- - Highway Right-of-Way
- State of Alaska
- Federal
- Private
- Undetermined
- Water

**ALASKA GASLINE DEVELOPMENT CORP.**  
GAS FOR ALASKANS

Document ID	004-C-22-DWG-D-0008
File Name	Boreholes_DenaliSP_141120
Date	December 11, 2014
Sheet	Page 13 of 14

# Attachment A LAS 30116

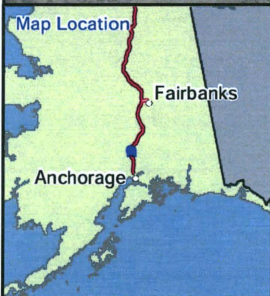
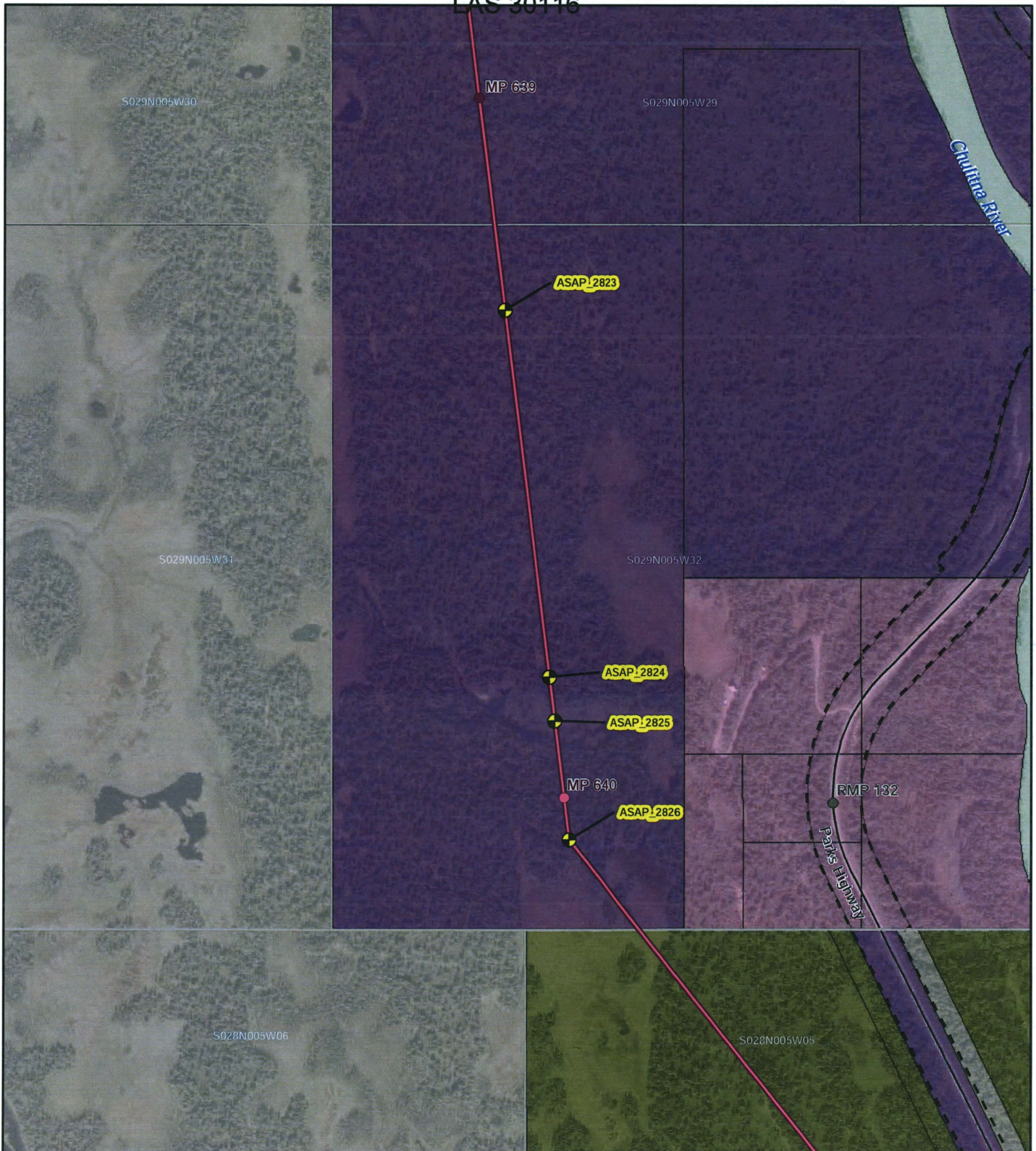

**Alaska Stand Alone Pipeline / ASAP**  
 Winter 2014/2015  
 Geotechnical Borehole  
 Material Sites & Access Locations  
 Alaska Gasline Development Corporation Sites  
 Denali State Park  
 Map Scale 1:12,000

**Legend**

- Road Milepost
- ASAP Milepost
- ASAP Alignment
- ⊙ AGDC Boreholes
- - Highway Right-of-Way
- Municipal/Borough
- State of Alaska
- Private
- Undetermined
- Water

Document ID	004-C-22-DWG-D-0008
File Name	Boreholes_DenaliSP_141120
Date	December 11, 2014
Sheet	Page 14 of 14

NOTICE - THIS DOCUMENT CONTAINS CONFIDENTIAL AND PROPRIETARY INFORMATION AND SHALL NOT BE DUPLICATED, DISTRIBUTED, DISCLOSED, SHARED OR USED FOR ANY PURPOSE EXCEPT AS MAY BE AUTHORIZED BY THE ALASKA GASLINE DEVELOPMENT CORPORATION IN WRITING.

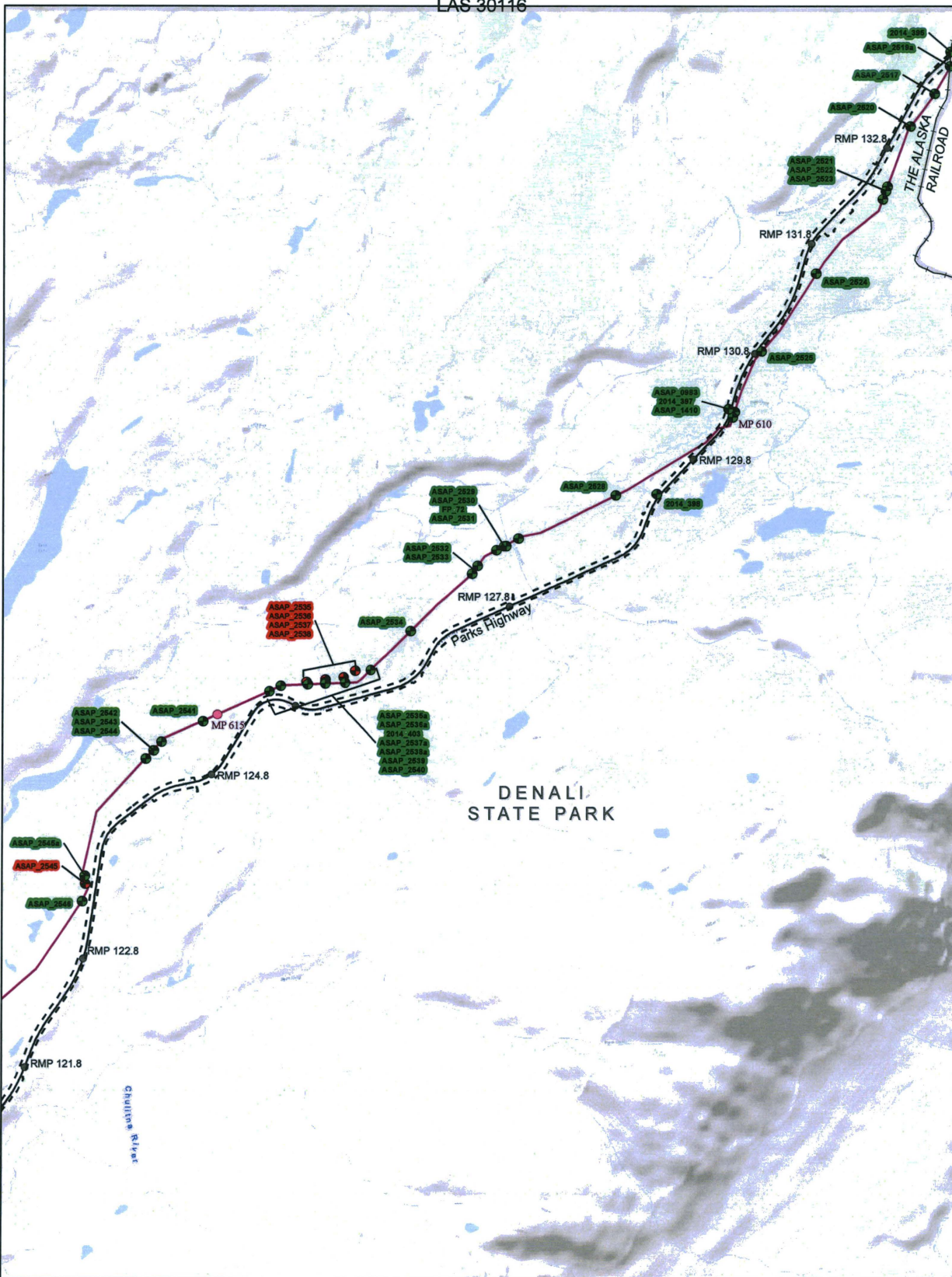

**Alaska Gasline Development Corp.**

Alaska Gasline Development Corporation  
Winter 2014/2015 Boreholes  
Previous & Current Locations

1 in = 4,000 feet  
Map Scale 1:48,000

**Legend**

- **Current Borehole Locations**
- **Previous Borehole Locations**
- **ASAP Alignment**
- **ASAP Mileposts**
- **Major Roads**
- **Railroads**
- **Denali State Park**

**ALASKA GASLINE DEVELOPMENT CORP.**  
GAS FOR ALASKANS

Document ID	004-C-22-DWG-D-0008
File Name	ERL_150219_BH_DenaliSP
Date	February 19, 2015
Sheet	Page 1 of 4

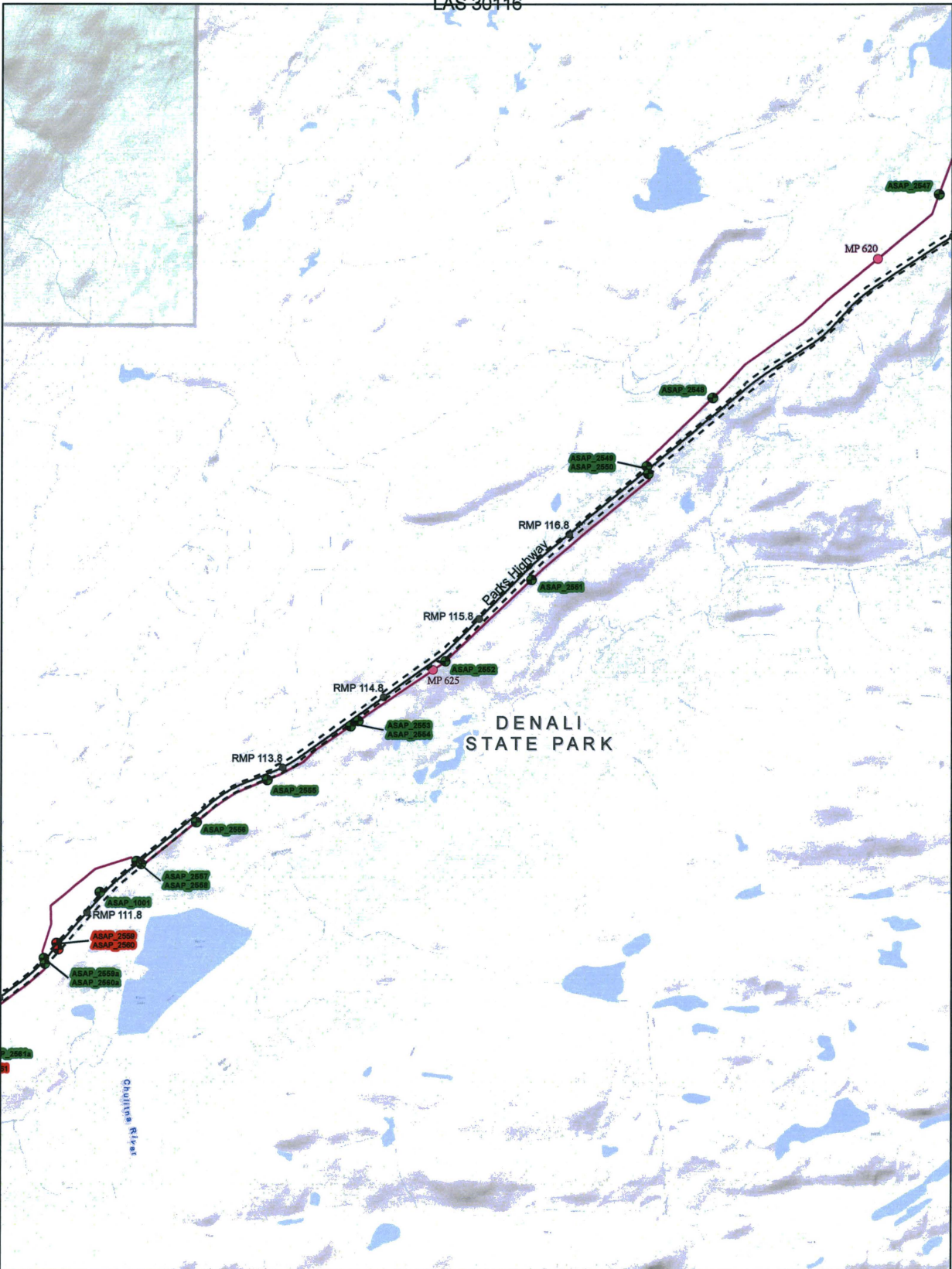

**Alaska Gasline Development Corp.**

Alaska Gasline Development Corporation  
Winter 2014/2015 Boreholes  
Previous & Current Locations

1 in = 4,000 feet  
Map Scale 1:48,000

**Legend**

- **Current Borehole Locations**
- **Previous Borehole Locations**
- **ASAP Alignment**
- **ASAP Mileposts**
- **Major Roads**
- **Denali State Park**

**ALASKA GASLINE DEVELOPMENT CORP.**  
GAS FOR ALASKANS

Document ID	004-C-22-DWG-D-0008
File Name	ERL_150219_BH_DenaliSP
Date	February 19, 2015
Sheet	Page 2 of 4

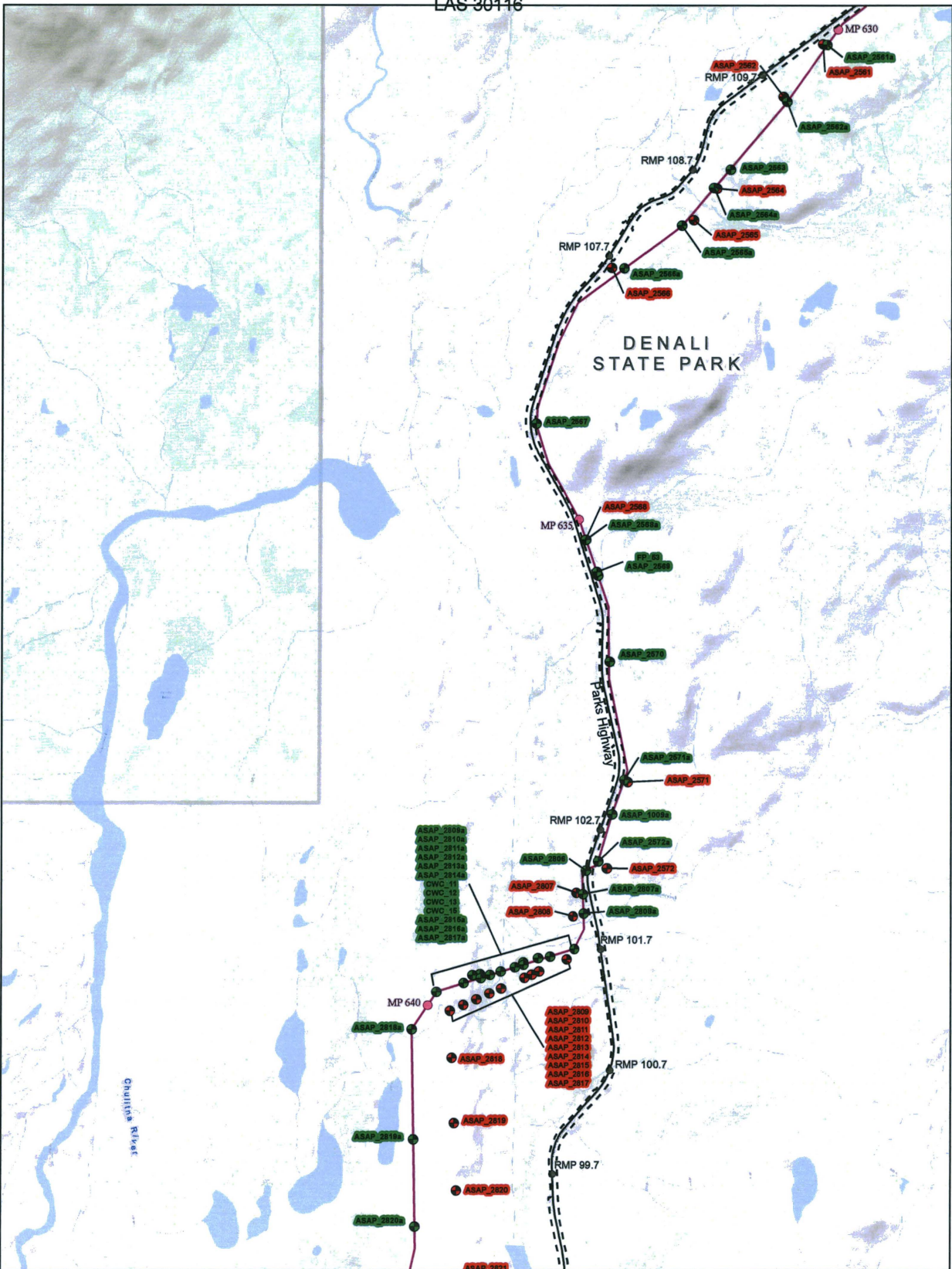

**Alaska Gasline Development Corp.**

Alaska Gasline Development Corporation  
Winter 2014/2015 Boreholes  
Previous & Current Locations

1 in = 4,000 feet  
Map Scale 1:48,000

**Legend**

- **Current Borehole Locations**
- **Previous Borehole Locations**
- **ASAP Alignment**
- **ASAP Mileposts**
- **Major Roads**
- **Denali State Park**

**ALASKA GASLINE DEVELOPMENT CORP.**  
GAS FOR ALASKANS

Document ID	004-C-22-DWG-D-0008
File Name	ERL_150219_BH_DenaliSP
Date	February 19, 2015
Sheet	Page 3 of 4

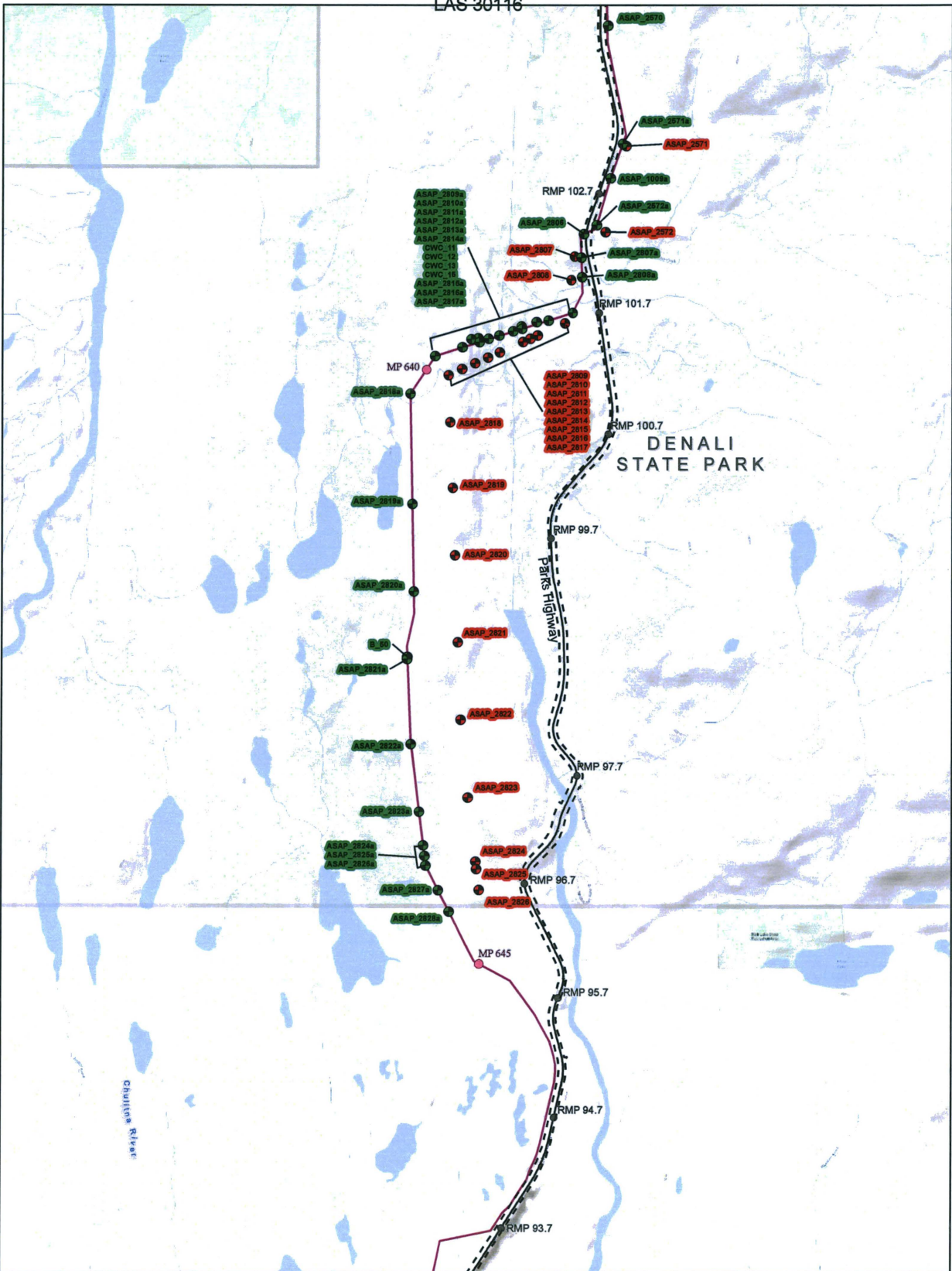

**Alaska Gasline Development Corp.**

Alaska Gasline Development Corporation  
Winter 2014/2015 Boreholes  
Previous & Current Locations

1 in = 4,000 feet  
Map Scale 1:48,000

**Legend**

- **Current Borehole Locations**
- **Previous Borehole Locations**
- **ASAP Alignment**
- **ASAP Mileposts**
- **Major Roads**
- **Denali State Park**

**ALASKA GASLINE DEVELOPMENT CORP.**  
GAS FOR ALASKANS

Document ID	004-C-22-DWG-D-0008
File Name	ERL_150219_BH_DenaliSP
Date	February 19, 2015
Sheet	Page 4 of 4



## **Geotechnical Borehole Program Willow Creek State Recreation Area**

### **Purpose**

The Alaska Gasline Development Corporation (AGDC) is continuing to conduct geotechnical activities in the vicinity of the proposed Alaska Stand Alone Pipeline (ASAP) alignment. The information collected will be used to support engineering design activities along the proposed pipeline corridor.

AGDC's winter borehole program along the alignment is scheduled for January 15, 2015 through April 30, 2015. The program includes access, drilling, and collection of geotechnical and geophysical data on State lands. The proposed geotechnical areas and access are shown in the attached table and maps.

### **Access and Clearing**

Access to five boreholes in the Willow Creek State Recreation Area will include helicopter drilling. Overland travel will include snow machines for initial vegetation cutting around the borehole up to a 50 foot radius to safely land the drill rig. Cutting crews will take a snow machine to proposed borehole locations ahead of the drilling crew to cut vegetation for the helicopter landing zones. The crew will take snow machines to weave their way through vegetation to get to the boreholes locations. Cutting is not expected for snow machine access.

Equipment will operate in a manner that avoids or minimizes any disturbance to roots and soil. Woody vegetation will be cut just above ground level using chain saws or hand tools. The minimum amount of clearing will be performed to maintain a safe work environment. If it is necessary to cut trees greater than 2-4 inches in diameter, they will be disposed of according to the requirements of the State permit. Trees and brush will be cut into sections and scattered to promote rapid drying.

### **Geotechnical Borehole Drilling**

At each borehole location, a drill rig will advance an 8-inch borehole to a depth of up to 100 feet with discrete soil samples collected at specified intervals (Table 1). The majority of borehole depths will be 25 to 50 feet, but will vary depending on site conditions observed in the field. Depending on the subsurface conditions, more than one attempt at advancing the boring may be necessary at each location to obtain the necessary depth for sample collection. Collected soil samples will be transported to a lab for analysis (e.g., water content, particle size, specific gravity, porosity, and resistivity). After sample collection, boreholes will be backfilled with bentonite first, then soil cuttings produced during drilling. AGDC contractors will plug the borehole with 2 feet of bentonite when drilling in upland areas where substantial amounts of water are not encountered during the drilling process. When water is encountered during borehole drilling, AGDC

# Attachment A LAS 30116

Alaska Stand Alone Pipeline/ASAP  
Page 2 of 3

contractors will plug the hole with a minimum of 7 feet of bentonite with soil cuttings as the final backfill. It takes approximately one day to drill one borehole.



**Photo 1: A track mounted drill rig and support vehicle on ice  
(Approximate weight: 35,000 lbs).**

## **Personnel and Equipment**

Typically, a three or four-person field crew will conduct the borehole drilling and material sampling. Vegetation clearing for tracked rig access and borehole drilling will be completed by a two to four-person crew.

The helicopters proposed for the program include a heavy lift helicopter to sling the drill rig to each borehole location, and one small (R44) helicopter to transport the crew. The helicopter and other associated equipment and fuel needed for the geotechnical program would be staged at the Big Lake Airport or Willow Airport or as suggested by the Park Ranger or Superintendent.

## **Proposed Mitigation**

Track mounted rig movement will be limited along access trails to one direction if possible to minimize vegetation damage. Activities will be conducted in a manner to minimize disturbance to natural drainage systems and fish and wildlife resources. Trash will be removed daily and disposed of in properly permitted facilities.

Previously unidentified archaeological resources encountered during clearing or drilling will be reported immediately to the State Historic Preservation Office. All work will stop at the site until further instruction is provided.



# Attachment A LAS 30116

Alaska Stand Alone Pipeline/*ASAP*  
Page 3 of 3

## Fuels and Lubricants

Containment structures will be present under the equipment when fueling and under any potential spill sources. No fueling will take place over water or within 100-feet of a water body. No fuel containers will be stored on the ground. All fuel containers will be stored in or on vehicles. Up to 500 gallons of fuel may be necessary. Each vehicle will contain a spill kit and safety equipment including fire extinguishers.

## Other Permits

AGDC has obtained or is in the process of obtaining other permits:

1. DMLW permits for access and borehole drilling
2. Fish Habitat permits for stream crossings, water use, and instream borehole drilling
3. Other land owner permissions



Attachment A  
 LAS 30116  
**Table 1. 2015 Winter Borehole Program**  
**Willow Creek State Recreation Area**

Borehole ID	MTRS	Latitude	Longitude	Borehole Completion	Request	Equipment	Access	Notes
<b>Susitna River South MP 668-727</b>								
ASAP_2067	S020N005W36	61.776	-150.111	Backfill	Borehole Only	Heli Rig	S020N005W36	no trail, heli drilling
ASAP_2066	S020N005W36	61.774	-150.113	Backfill	Borehole Only	Heli Rig	S020N005W36	no trail, heli drilling
ASAP_2065	S019N005W01	61.773	-150.115	Backfill	Borehole Only	Heli Rig	S019N005W01	no trail, heli drilling
ASAP_2064	S019N005W02	61.765	-150.120	Backfill	Borehole Only	Heli Rig	S019N005W02	no trail, heli drilling
ASAP_1115	S019N005W02	61.761	-150.122	Backfill	Borehole Only	Heli Rig	S019N005W02	no trail, heli drilling

Coordinates: decimal degrees, NAD 83

# Attachment A

LAS 30116

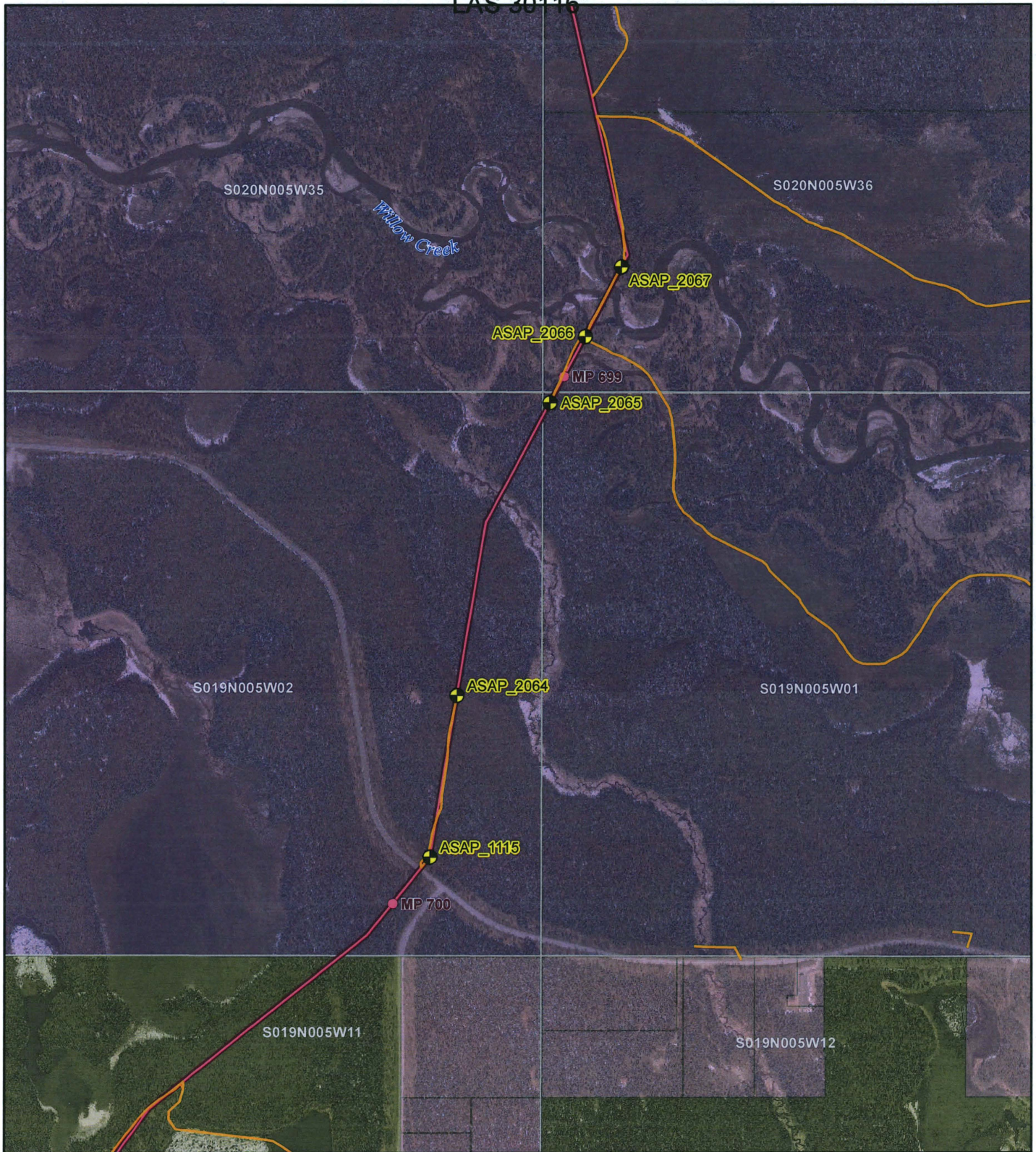

## Alaska Stand Alone Pipeline / ASAP

Geotechnical Borehole and Access Locations  
 Willow Creek State Recreation Area

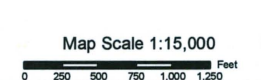

## Legend

- 2014 Borehole
- ASAP Milepost
- ASAP Alignment
- New Borehole Access
- Municipal/Borough
- State of
- Private



Alaska's In-State Gas Pipeline  
 Alaska Gasline Development Corporation  
 3201 C Street, Suite 200 | Anchorage, AK 99503  
 P 907 338.8200 | F 907 338.8206 | www.agdl.com

Document ID	004-C-22-DWG-D-0006
File Name	Boreholes_141003
Date	October 03, 2014
Sheet	1 of 122

NOTICE - THIS DOCUMENT CONTAINS CONFIDENTIAL AND PROPRIETARY INFORMATION AND SHALL NOT BE DUPLICATED, DISTRIBUTED, DISCLOSED, SHARED OR USED FOR ANY PURPOSE EXCEPT AS AUTHORIZED BY THE ALASKA GASLINE DEVELOPMENT CORPORATION IN WRITING.



---

## **Geotechnical Borehole Program Captain Cook State Recreation Area**

### **Purpose**

The Alaska Gasline Development Corporation (AGDC) is planning to conduct geotechnical activities to collect information that will be used to support engineering design activities along the proposed pipeline corridor.

AGDC's winter borehole program along the alignment is scheduled for January 15, 2015 through April 30, 2015. The program includes access, drilling, and collection of geotechnical and geophysical data on State lands. The proposed geotechnical area and access is shown in the attached table and maps.

### **Access and Clearing**

Access to one borehole in the Captain Cook State Recreation Area includes tracked rig access or heli drilling near the Kenai Spur Highway right-of-way (ROW) in the Swanson drainage. Tracked rig access routes were selected based on topography and existing clearings as much as possible. The access route from the highway to the proposed borehole is naturally open and vegetation clearing would be minimal (Figure 1).

Equipment will operate in a manner that avoids or minimizes any disturbance to roots and soil. Woody vegetation will be cut just above ground level using chain saws or hand tools. Where practicable, equipment will drive over vegetation to minimize clearing and cutting. If it is necessary to cut trees greater than two to four inches in diameter, they will be disposed of according to the requirements of the permit.

### **Geotechnical Borehole Drilling**

A drill rig will advance an 8-inch borehole to a depth of up to 100 feet with discrete soil samples collected at specified intervals (Table 1). The borehole depth will be 100 feet, but will vary depending on site conditions observed in the field. Depending on the subsurface conditions, more than one attempt at advancing the boring may be necessary to obtain the necessary depth for sample collection. Collected soil samples will be transported to a laboratory for analysis (e.g., water content, particle size, specific gravity, porosity, and resistivity). After sample collection, the borehole will be backfilled with bentonite first, then soil cuttings produced during drilling. AGDC contractors will plug the borehole with two feet of bentonite when drilling in upland areas where substantial amounts of water are not encountered during the drilling process. When water is encountered during borehole drilling, AGDC contractors will plug the hole with a minimum of seven feet of bentonite with soil cuttings as the final backfill. It takes approximately one day to drill one borehole

# Attachment A LAS 30116

Alaska Gasline Development Corporation  
Page 2 of 3

in the Swanson River bank. See Photo 1 below showing a heli drill rig advancing a borehole.

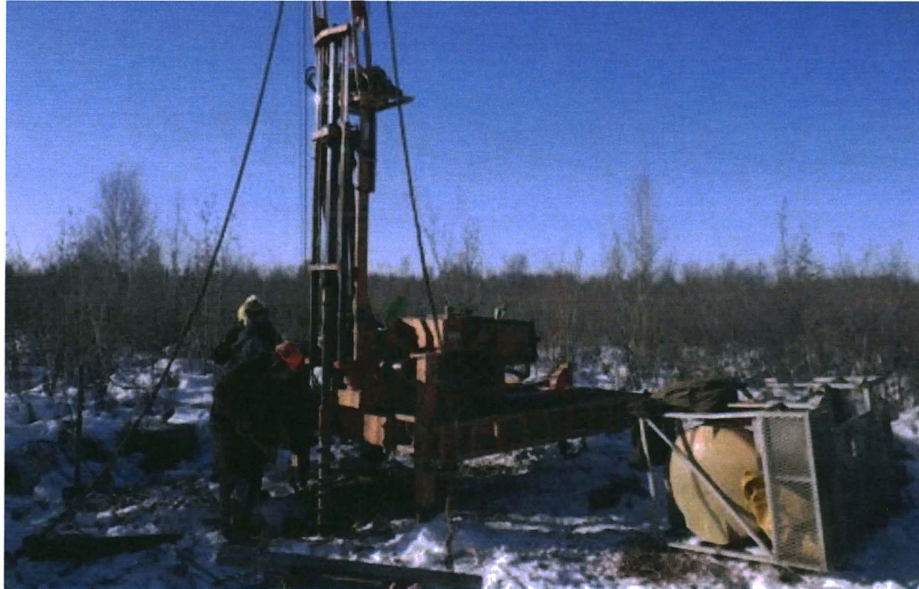

**Photo 1: Borehole drilling with a heli-drill rig**

## **Personnel and Equipment**

Typically, a three or four-person field crew will conduct the borehole drilling and material sampling. Vegetation clearing for tracked rig access and borehole drilling will be completed by a two to four-person crew. Vehicles will remain on existing trails and crew will travel on foot where necessary.

The tractor and trailer (lowboy) to haul the rig would be temporarily staged at pullouts along Kenai Spur Highway. The helicopter and fuel would be staged at McGahan Industrial Airpark, Butler Aviation, or Cartay Airstrip.

## **Proposed Mitigation**

Track mounted rig movement will be limited along access trails to one direction if possible to minimize vegetation damage. The tracked rig would travel over previously disturbed ground in the highway ROW which would reduce vegetation cutting substantially. Activities will be conducted in a manner to minimize disturbance to natural drainage systems and fish and wildlife resources. Trash will be removed daily and disposed of in properly permitted facilities.

Previously unidentified archaeological resources encountered during clearing or drilling will be reported immediately to the State Historic Preservation Office (SHPO) personnel. All work will stop at the site until further instruction is provided.

Attachment A  
LAS 30116

Alaska Gasline Development Corporation  
Page 3 of 3

**Fuels and Lubricants**

Containment structures will be present under the equipment when fueling and under any potential spill sources. No fueling will take place over water or within 100-feet of a water body. No fuel containers will be stored on the ground. All fuel containers will be stored in or on vehicles. Up to 500 gallons of fuel may be necessary. Each vehicle will contain a spill kit and safety equipment including fire extinguishers.

**Other Permits**

AGDC has obtained or is in the process of obtaining other permits:

1. ROW access authorization
2. SHPO concurrence

**Table 1. Geotechnical Borehole Location in the  
 Captain Cook State Recreation Area**

Borehole ID	Latitude	Longitude	Borehole Completion	Request	Equipment	Access	Notes
<b>Nikiski Area</b>							
FP_56	60.799	-151.012	Backfill	Access and Borehole	Track/Heli Rig	Kenai Spur Highway	Access from Kenai Spur Highway ROW

Coordinates: decimal degrees, NAD 83

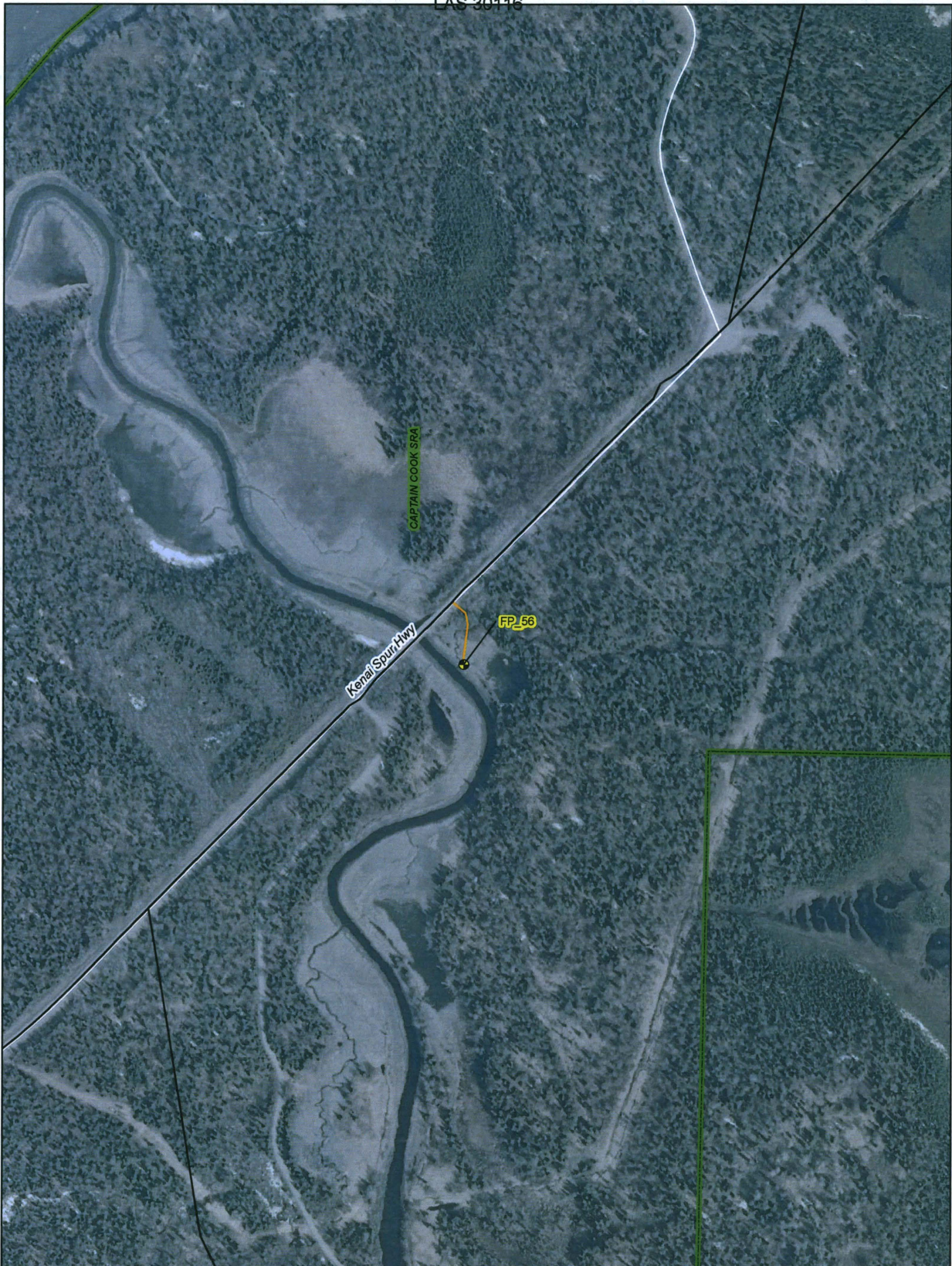

**AGDC Boreholes**  
**Captain Cook SRA**  
**AGDC Boreholes**  
 2014-2015 Field Program

1 in = 333 feet  
 Map Scale 1:4,000

0 140 280 420 560 Feet

- Legend**
- Borehole Locations
  - Roads
  - Borehole Access Trails
  - PLSS Townships
  - Conservation Units / Parks

**ALASKA GASLINE DEVELOPMENT CORP.**  
**GAS FOR ALASKANS**

Document ID	004-C-22-DWG-D-0008
File Name	AKLNG_NotSP_Boreholes_141125
Date	December 12, 2014
Sheet	1 of 1