

MENTAL

HEALTH

TRUST

LANDS

4/5/95

ATTACHMENT A

MENTAL HEALTH TRUST LAND UNIT
Organization Framework

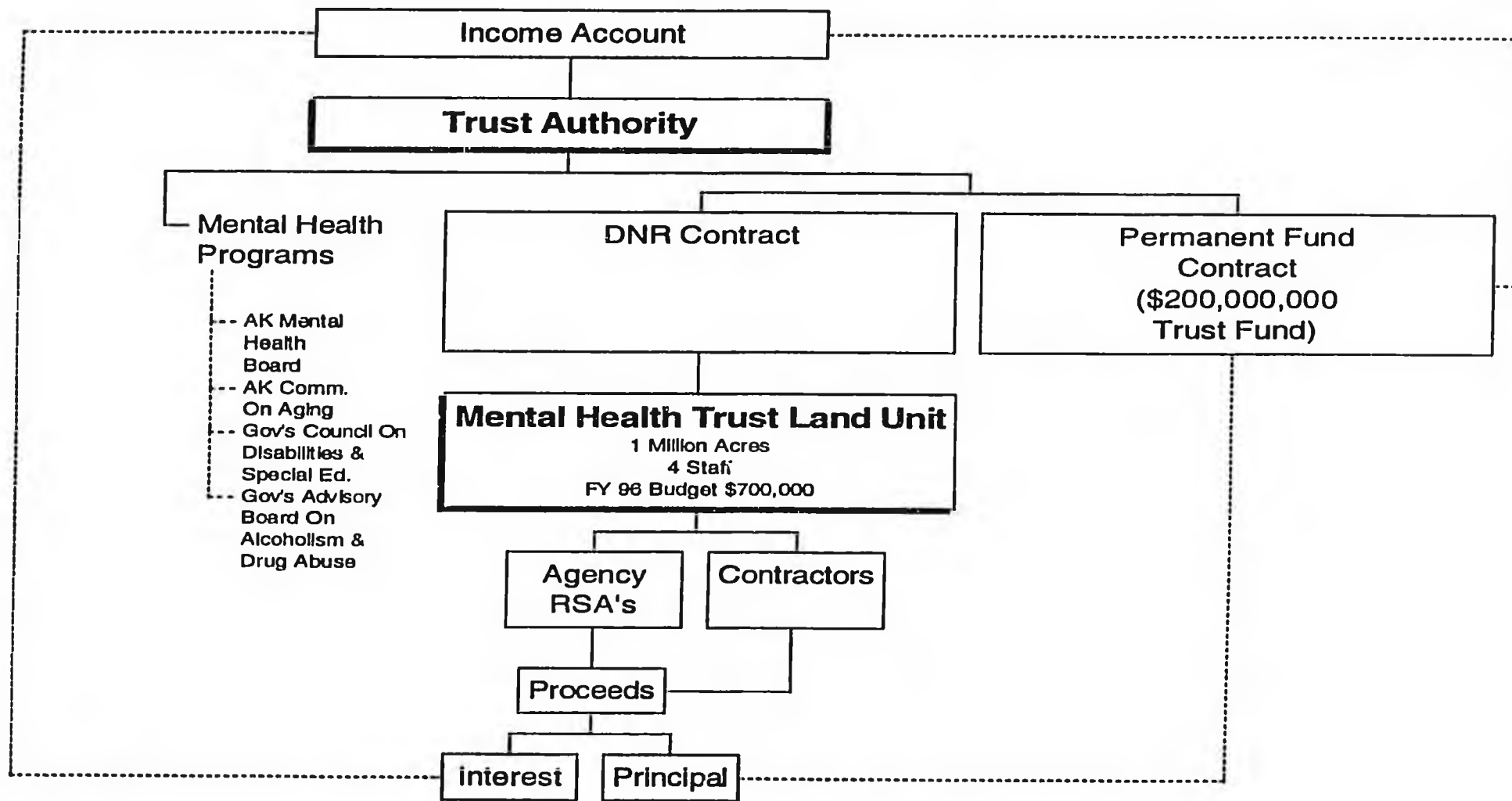

TRUST LAND MANAGEMENT PRINCIPLES

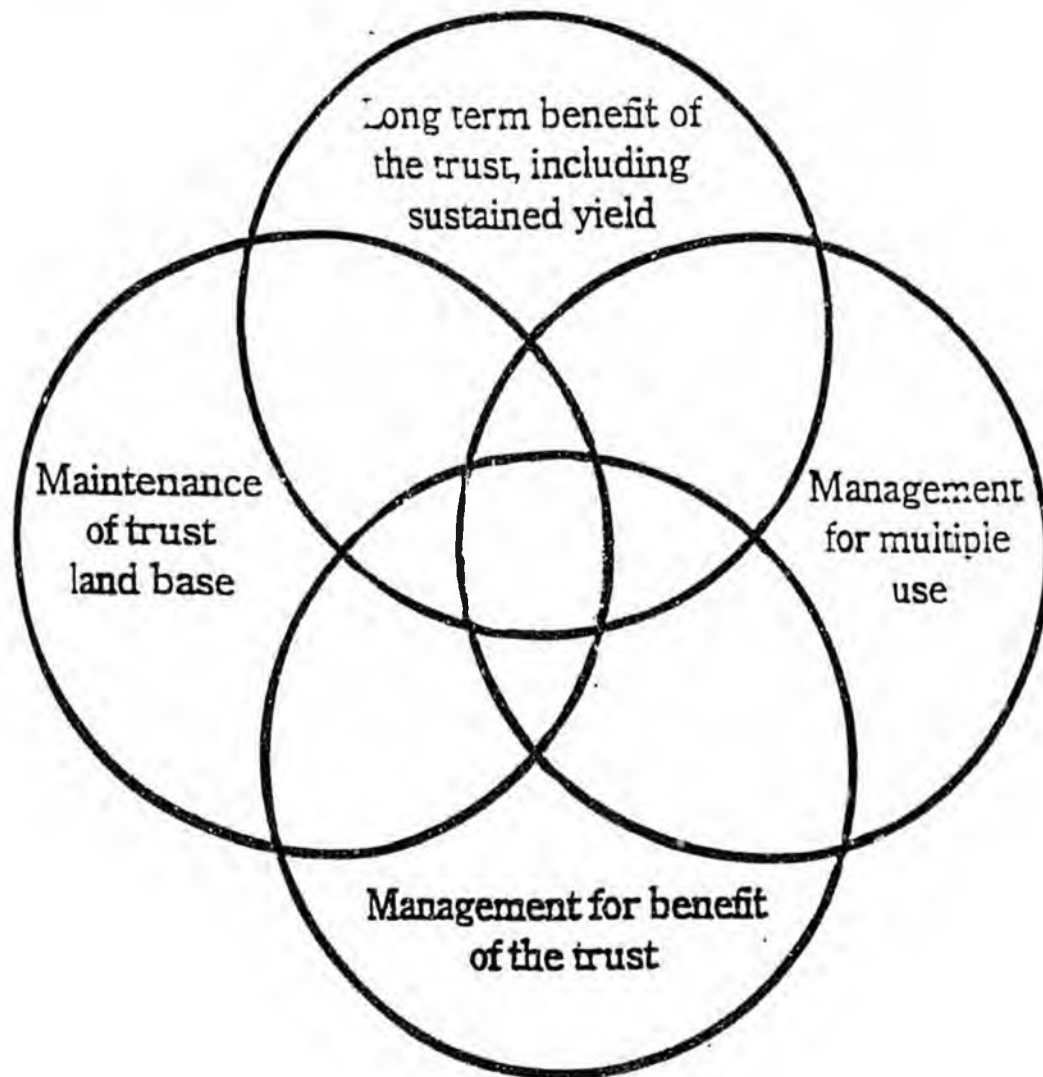

Other Guiding Principles

- **Positive Market Place Reputation**
- **Dollar Saved Goes to the Beneficiaries**
- **Keep Trust Activities Separate From General State Land Activities**
- **Effective Working Relationship within DNR**
- **Listen, Learn and Improve**

ATTACHMENT C

Portfolio Description

| | <u>Acreage</u> | <u>Original Trust Land</u> | <u>Other State Land</u> |
|----------------------|----------------|--------------------------------|-----------------------------|
| Total Acreage | 994,258 | 570,932 | 423,326 |
| Fee Estate | 547,410 | 435,176 | 112,234 |
| Mineral Estate | 340,948 | 55,736 | 285,212 |
| ME: Hydrocarbon | 105,900 | 80,020 | 25,880 |

| <u>Primary Resource Value</u> | <u>Approximate Acreage</u> | <u>Estimated Values (M)</u> |
|-------------------------------|--------------------------------|---------------------------------|
| Surface Land | 326,500 | \$322.84 |
| Hydrocarbon | 105,900 | 50.4 |
| Mineral | 365,100 | 793.91 |
| Forestry | 19,250 | 25.0 |
| Coal | 157,200 | N/A |

Distribution by Primary Resource Value

Surface Land:

SE: Skagway, Haines, Juneau, Sitka, Wrangell, Petersburg, Ketchikan, Prince of Wales Isl, Cape Yakutat

SC: Anchorage, MatSu Valley, Kenai Peninsula, Valdez

NO: Fairbanks, Salcha, Delta Junction, Nenana

Forest:

SE: Cape Yakutat, Prince of Wales Isl

Hydrocarbon:

SC: Kenai Peninsula and MatSu Valley w/i Cook Inlet Basin

Mineral:

SE: Haines

NO: Salcha, Fairbanks (Ft. Knox), Livengood, Ophir

Coal:

SC: MatSu Valley Moose Range, Tyonek

ATTACHMENT D



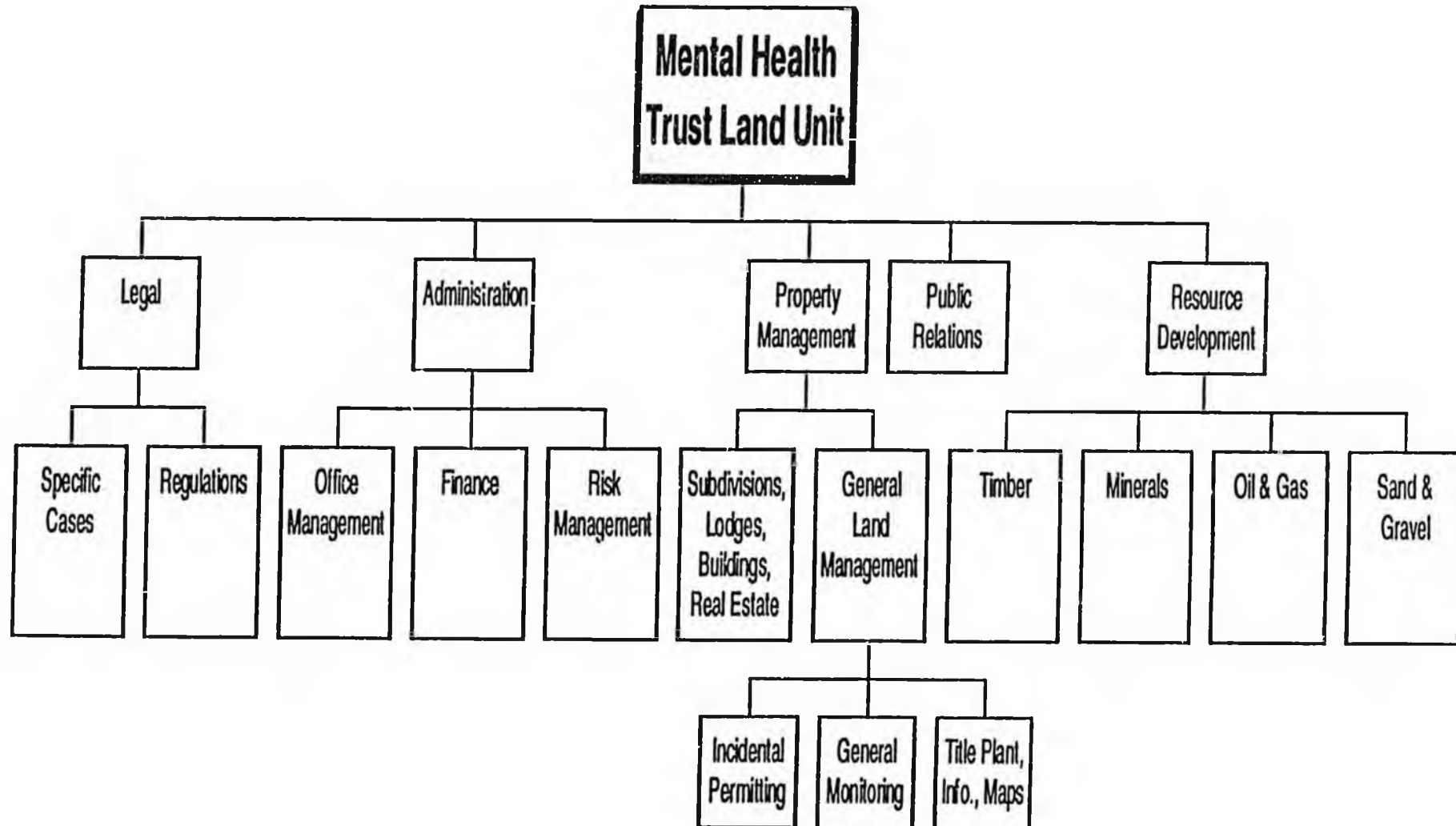



MENTAL HEALTH TRUST LAND UNIT
Program Responsibilities



**THE FOLLOWING DOCUMENT
HAS NOT BEEN FILMED
BUT IS AVAILABLE IN THE
ORIGINAL FILE**

STATE OF ALASKA
**RECONSTITUTION OF THE MENTAL HEALTH TRUST
 AND CONFIRMATION AND RATIFICATION OF
 CONVERSION OF
 CERTAIN ORIGINAL MENTAL HEALTH LAND TO
 GENERAL GRANT LAND**

Statewide Index Map
 Current as of September 28, 1994
 0 100 miles

- | | | | |
|---|--|---|---|
|  | Original Mental Health Land To Be Designated As Mental Health Trust Land, April 28, 1994 list and September 28, 1994 amendments. |  | Other State Land To Be Designated As Mental Health Trust Land, April 28, 1994 list and September 28, 1994 amendments. |
|  | Original Mental Health Land Not To Be Returned To Mental Health Trust Land, April 28, 1994 list and September 28, 1994 amendments. |  | Mineral Rights Only. |
|  | Both of the above are found within this section. |  | Hydrocarbon Rights Only. |

The categories of Original Mental Health Land and other state land are depicted hierarchically, by entire section. For example, if one acre in a section is "Original Mental Health Land to be Designated As Mental Health Trust Land," then the entire section will be shown as Original Mental Health Land, regardless of whether the remainder of the section is Other State Land or not.

This is only an index map to those lands involved in the Mental Health Land Settlement as referenced in Chapter 5 FSSLA 1994, dated June 23, 1994, and Chapter 1, SSSLA 1994, dated September 28, 1994. Detailed maps (USGS 1:81,360 quadrangles) portraying parcel boundaries are available for review at the following Department of Natural Resources Public Information Centers: Anchorage - 3801 C Street, Suite 200; Juneau - 400 Willoughby Avenue, 4th floor; Fairbanks - 3700 Airport Way.

Source: Alaska Department of Natural Resources,
 Division of Land, Mental Health Settlement Project,
 September 28, 1994.





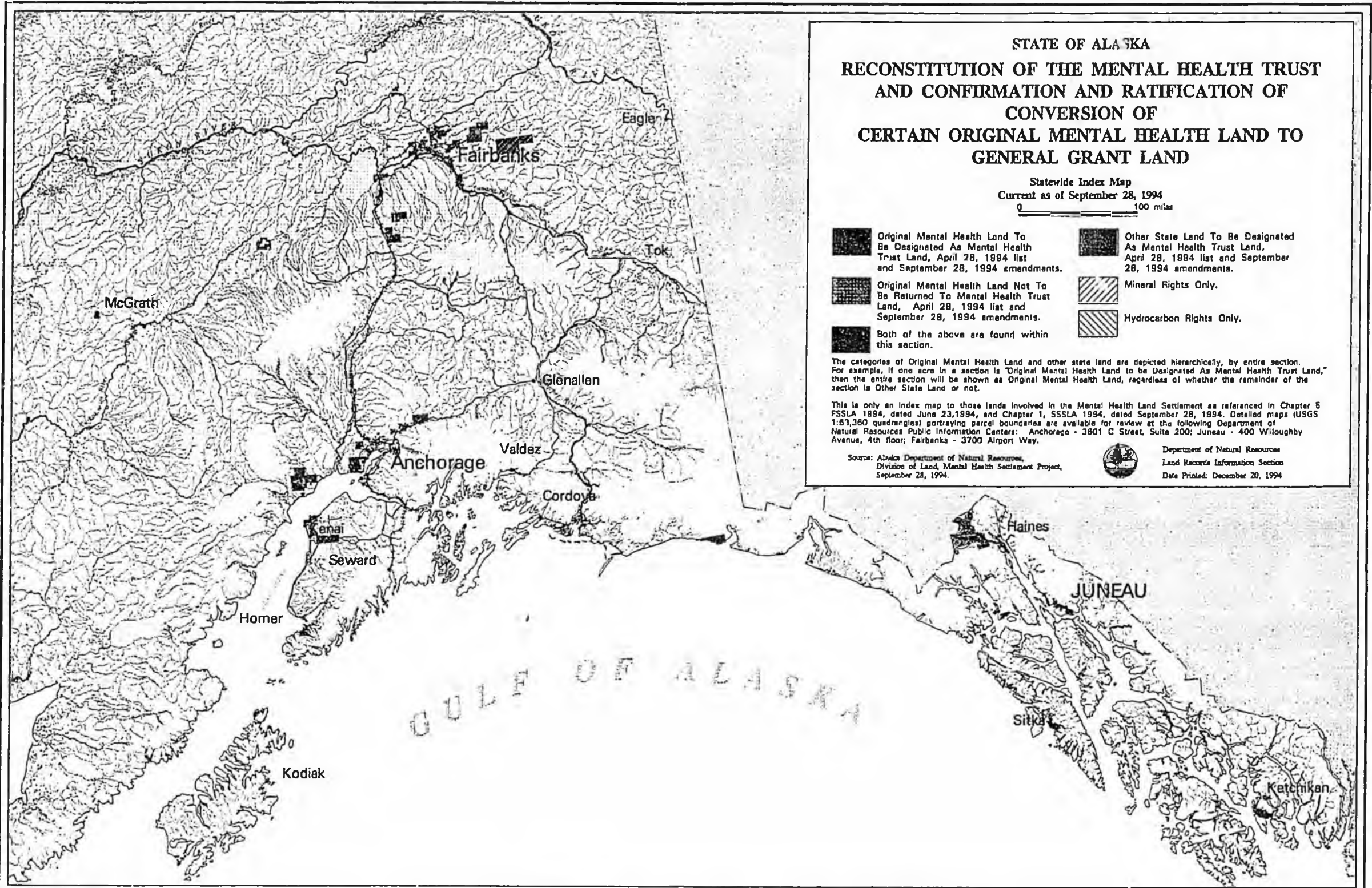



Department of Natural Resources
 Land Records Information Section
 Date Printed: December 20, 1994



**STATE OF ALASKA
 RECONSTITUTION OF THE MENTAL HEALTH TRUST
 AND CONFIRMATION AND RATIFICATION OF
 CONVERSION OF
 CERTAIN ORIGINAL MENTAL HEALTH LAND TO
 GENERAL GRANT LAND**

Statewide Index Map
 Current as of September 28, 1994

- | | | | |
|---|--|---|---|
|  | Original Mental Health Land To Be Designated As Mental Health Trust Land, April 28, 1994 list and September 28, 1994 amendments. |  | Other State Land To Be Designated As Mental Health Trust Land, April 28, 1994 list and September 28, 1994 amendments. |
|  | Original Mental Health Land Not To Be Returned To Mental Health Trust Land, April 28, 1994 list and September 28, 1994 amendments. |  | Mineral Rights Only. |
|  | Both of the above are found within this section. |  | Hydrocarbon Rights Only. |

The categories of Original Mental Health Land and other state land are depicted hierarchically, by entire section. For example, if one acre in a section is "Original Mental Health Land to be Designated As Mental Health Trust Land," then the entire section will be shown as Original Mental Health Land, regardless of whether the remainder of the section is Other State Land or not.

This is only an index map to those lands involved in the Mental Health Land Settlement as referenced in Chapter 5 FSSLA 1994, dated June 23, 1994, and Chapter 1, SSSLA 1994, dated September 28, 1994. Detailed maps (USGS 1:63,360 quadrangles) portraying parcel boundaries are available for review at the following Department of Natural Resources Public Information Centers: Anchorage - 3801 C Street, Suite 200; Juneau - 400 Willoughby Avenue, 4th floor; Fairbanks - 3700 Airport Way.

Source: Alaska Department of Natural Resources,
 Division of Land, Mental Health Settlement Project,
 September 28, 1994.



Department of Natural Resources
 Land Records Information Section
 Date Printed: December 20, 1994

