

**HEB**

**201**

(FILE 2)

**SFIN**

**FILE**

ORIGINAL MENTAL HEALTH LAND NOT TO BE RETURNED TO MENTAL HEALTH TRUST STATUS

| PARCEL       | MTRS        | COMMUNITY | ACRES     |
|--------------|-------------|-----------|-----------|
| CRM-0010-02  | C026S056E17 | HANS      | 160.000   |
| CRM-0010-03  | C026S056E30 | HANS      | 30.000    |
| CRM-0010-04  | C027S055E23 | HANS      | 159.750   |
| CRM-0010-05  | C027S055E23 | HANS      | 158.920   |
| CRM-0010-06  | C027S055E23 | HANS      | 158.340   |
| CRM-0010-07  | C027S055E27 | HANS      | 159.190   |
| CRM-0010-B01 | C026S055E36 | HANS      | 8513.000  |
| CRM-0010-B02 | C026S056E05 | HANS      | 315.000   |
| CRM-0010-B03 | C026S056E08 | HANS      | 18.000    |
| CRM-0010-B04 | C026S054E08 | HANS      | 22758.000 |
| CRM-0010-B05 | C027S055E02 | HANS      | 15.000    |
| CRM-0010-B06 | C027S055E22 | HANS      | 1.000     |
| CRM-0012     | C026S055E24 | HANS      | 4.980     |
| CRM-0013     | C026S055E24 | HANS      | 3.370     |
| CRM-0014     | C026S055E24 | HANS      | 0.930     |
| CRM-0015-03  | C028S054E27 | HANS      | 60.000    |
| CRM-0015-04  | C029S056E10 | HANS      | 63.000    |
| CRM-0015-05  | C027S055E25 | HANS      | 2776.000  |
| CRM-0015-06  | C028S054E25 | HANS      | 7278.000  |
| CRM-0015-07  | C028S055E15 | HANS      | 55.000    |
| CRM-0015-08  | C028S055E11 | HANS      | 1376.000  |
| CRM-0015-09  | C029S055E01 | HANS      | 1696.000  |
| CRM-0015-10  | C028S054E25 | HANS      | 960.000   |
| CRM-0015-11  | C029S056E07 | HANS      | 1594.000  |
| CRM-0015-12  | C028S054E36 | HANS      | 80.000    |
| CRM-0015-13  | C029S055E01 | HANS      | 605.000   |
| CRM-0015-14  | C028S053E14 | HANS      | 2385.450  |
| CRM-0015-15  | C028S053E08 | HANS      | 3867.000  |
| CRM-0015-16  | C028S054E25 | HANS      | 315.000   |
| CRM-0015-17  | C029S055E01 | HANS      | 37.000    |
| CRM-0015-18  | C029S055E01 | HANS      | 122.500   |
| CRM-0015-19  | C029S056E08 | HANS      | 20.000    |
| CRM-0015-20  | C029S056E17 | HANS      | 20.000    |
| CRM-0015-21  | C029S056E16 | HANS      | 70.000    |
| CRM-0015-22  | C029S056E16 | HANS      | 20.000    |
| CRM-0018     | C028S053E13 | HANS      | 9.070     |
| CRM-0021     | C028S053E13 | HANS      | 3.110     |
| CRM-0022     | C028S053E13 | HANS      | 36.860    |
| CRM-0023     | C028S053E14 | HANS      | 17.100    |
| CRM-0024     | C028S053E14 | HANS      | 11.870    |
| CRM-0025     | C028S053E14 | HANS      | 19.560    |
| CFM-0026     | C028S053E14 | HANS      | 13.850    |
| CRM-0027     | C028S053E14 | HANS      | 3.280     |
| CRM-0028     | C028S053E14 | HANS      | 0.290     |
| CRM-0029     | C028S053E14 | HANS      | 11.350    |
| CRM-0030     | C028S053E14 | HANS      | 9.330     |
| CRM-0033     | C028S053E24 | HANS      | 31.730    |
| CRM-0034     | C028S053E24 | HANS      | 46.290    |
| CRM-0036     | C028S053E24 | HANS      | 28.360    |
| CRM-0037     | C028S053E24 | HANS      | 8.860     |
| CRM-0044     | C028S054E22 | HANS      | 43.410    |
| CRM-0045     | C028S054E22 | HANS      | 39.930    |

## ORIGINAL MENTAL HEALTH LAND NOT TO BE RETURNED TO MENTAL HEALTH TRUST STATUS

| PARCEL       | MTRS        | COMMUNITY | ACRES  |
|--------------|-------------|-----------|--------|
| CRM-0045-A01 | C028S054E15 | HANS      | 40.000 |
| CRM-0045-A03 | C028S054E15 | HANS      | 9.930  |
| CRM-0046     | C028S054E22 | HANS      | 3.560  |
| CRM-0047     | C028S054E22 | HANS      | 9.640  |
| CRM-0049     | C028S054E22 | HANS      | 2.880  |
| CRM-0050     | C028S054E22 | HANS      | 9.420  |
| CRM-0051     | C028S054E22 | HANS      | 9.480  |
| CRM-0052     | C028S054E22 | HANS      | 2.370  |
| CRM-0056     | C028S054E22 | HANS      | 2.410  |
| CRM-0057     | C028S054E22 | HANS      | 2.410  |
| CRM-0058     | C028S054E22 | HANS      | 2.410  |
| CRM-0059     | C028S054E22 | HANS      | 2.410  |
| CRM-0060     | C028S054E22 | HANS      | 2.410  |
| CRM-0061     | C028S054E22 | HANS      | 2.410  |
| CRM-0062     | C028S054E22 | HANS      | 2.150  |
| CRM-0063     | C028S054E22 | HANS      | 2.360  |
| CRM-0064     | C028S054E22 | HANS      | 2.520  |
| CRM-0065     | C028S054E22 | HANS      | 2.390  |
| CRM-0066     | C028S054E22 | HANS      | 2.470  |
| CRM-0067     | C028S054E22 | HANS      | 2.470  |
| CRM-0068     | C028S054E22 | HANS      | 4.810  |
| CRM-0069     | C028S054E22 | HANS      | 1.990  |
| CRM-0070     | C028S054E22 | HANS      | 0.300  |
| CRM-0072     | C028S054E23 | HANS      | 8.750  |
| CRM-0083     | C028S054E23 | HANS      | 29.440 |
| CRM-0084     | C028S054E23 | HANS      | 0.700  |
| CRM-0087     | C028S054E24 | HANS      | 9.320  |
| CRM-0088     | C028S054E24 | HANS      | 19.150 |
| CRM-0089     | C028S054E24 | HANS      | 37.390 |
| CRM-0090     | C028S054E24 | HANS      | 9.250  |
| CRM-0092     | C028S054E24 | HANS      | 0.770  |
| CRM-0093     | C028S054E24 | HANS      | 8.930  |
| CRM-0094     | C028S054E24 | HANS      | 44.150 |
| CRM-0095     | C028S055E10 | HANS      | 25.090 |
| CRM-0096     | C028S055E11 | HANS      | 1.810  |
| CRM-0097     | C028S055E15 | HANS      | 1.390  |
| CRM-0098     | C028S055E15 | HANS      | 1.440  |
| CRM-0099     | C028S055E15 | HANS      | 1.700  |
| CRM-0100     | C028S055E15 | HANS      | 2.060  |
| CRM-0101     | C028S055E15 | HANS      | 2.250  |
| CRM-0102     | C028S055E15 | HANS      | 2.650  |
| CRM-0103     | C028S055E15 | HANS      | 2.470  |
| CRM-0104     | C028S055E15 | HANS      | 2.680  |
| CRM-0105     | C028S055E11 | HANS      | 3.150  |
| CRM-0106     | C028S055E11 | HANS      | 2.420  |
| CRM-0107     | C028S055E11 | HANS      | 2.330  |
| CRM-0108     | C028S055E11 | HANS      | 1.960  |
| CRM-0109     | C028S055E11 | HANS      | 2.130  |
| CRM-0110     | C028S055E11 | HANS      | 2.070  |
| CRM-0111     | C028S055E11 | HANS      | 2.430  |
| CRM-0112     | C028S055E11 | HANS      | 2.220  |
| CRM-0113     | C028S055E11 | HANS      | 2.230  |

ORIGINAL MENTAL HEALTH LAND NOT TO BE RETURNED TO MENTAL HEALTH TRUST STATUS

| PARCEL   | MTRS        | COMMUNITY | ACRES  |
|----------|-------------|-----------|--------|
| CRM-0114 | C028S055E11 | HANS      | 2.840  |
| CRM-0115 | C028S055E11 | HANS      | 2.320  |
| CRM-0116 | C028S055E11 | HANS      | 2.180  |
| CRM-0117 | C028S055E11 | HANS      | 1.840  |
| CRM-0118 | C028S055E11 | HANS      | 1.850  |
| CRM-0119 | C028S055E11 | HANS      | 1.380  |
| CRM-0120 | C028S055E11 | HANS      | 1.200  |
| CRM-0121 | C028S055E11 | HANS      | 1.730  |
| CRM-0122 | C028S055E11 | HANS      | 1.890  |
| CRM-0123 | C028S055E11 | HANS      | 0.880  |
| CRM-0124 | C028S055E15 | HANS      | 13.050 |
| CRM-0125 | C028S055E10 | HANS      | 0.610  |
| CRM-0126 | C028S055E10 | HANS      | 0.800  |
| CRM-0127 | C028S055E10 | HANS      | 0.920  |
| CRM-0128 | C028S055E10 | HANS      | 1.000  |
| CRM-0129 | C028S055E10 | HANS      | 1.920  |
| CRM-0130 | C028S055E10 | HANS      | 1.360  |
| CRM-0131 | C028S055E10 | HANS      | 1.240  |
| CRM-0132 | C028S055E11 | HANS      | 0.770  |
| CRM-0133 | C028S055E11 | HANS      | 1.130  |
| CRM-0134 | C028S055E11 | HANS      | 1.060  |
| CRM-0135 | C028S055E11 | HANS      | 2.200  |
| CRM-0136 | C028S055E11 | HANS      | 2.260  |
| CRM-0137 | C028S055E11 | HANS      | 2.270  |
| CRM-0138 | C028S055E11 | HANS      | 1.420  |
| CRM-0139 | C028S055E11 | HANS      | 0.640  |
| CRM-0140 | C028S055E10 | HANS      | 0.610  |
| CRM-0141 | C028S055E10 | HANS      | 0.740  |
| CRM-0142 | C028S055E10 | HANS      | 0.560  |
| CRM-0143 | C028S055E10 | HANS      | 1.060  |
| CRM-0144 | C028S055E10 | HANS      | 1.510  |
| CRM-0145 | C028S055E10 | HANS      | 1.770  |
| CRM-0146 | C028S055E11 | HANS      | 1.820  |
| CRM-0147 | C028S055E11 | HANS      | 0.920  |
| CRM-0148 | C028S055E11 | HANS      | 0.910  |
| CRM-0149 | C028S055E15 | HANS      | 6.560  |
| CRM-0150 | C028S055E15 | HANS      | 6.780  |
| CRM-0151 | C028S055E15 | HANS      | 7.120  |
| CRM-0152 | C028S055E15 | HANS      | 10.440 |
| CRM-0153 | C028S055E15 | HANS      | 6.770  |
| CRM-0154 | C028S055E15 | HANS      | 11.500 |
| CRM-0155 | C028S055E15 | HANS      | 10.760 |
| CRM-0156 | C028S055E15 | HANS      | 11.850 |
| CRM-0158 | C028S055E15 | HANS      | 4.680  |
| CRM-0159 | C028S055E15 | HANS      | 3.160  |
| CRM-0160 | C028S055E15 | HANS      | 0.780  |
| CRM-0161 | C028S055E15 | HANS      | 4.980  |
| CRM-0162 | C028S055E15 | HANS      | 4.980  |
| CRM-0163 | C028S055E15 | HANS      | 3.870  |
| CRM-0164 | C028S055E15 | HANS      | 3.880  |
| CRM-0167 | C028S055E22 | HANS      | 40.690 |
| CRM-0173 | C028S055E22 | HANS      | 67.000 |

ORIGINAL MENTAL HEALTH LAND NOT TO BE RETURNED TO MENTAL HEALTH TRUST STATUS

| PARCEL      | MTRS        | COMMUNITY | ACRES  |
|-------------|-------------|-----------|--------|
| CRM-0176    | C028S055E19 | HANS      | 9.140  |
| CRM-0177    | C028S055E19 | HANS      | 8.950  |
| CRM-0180    | C028S055E19 | HANS      | 2.390  |
| CRM-0183    | C028S055E30 | HANS      | 1.270  |
| CRM-0184    | C028S055E29 | HANS      | 9.560  |
| CRM-0185    | C028S055E29 | HANS      | 10.320 |
| CRM-0186    | C028S055E29 | HANS      | 21.960 |
| CRM-0187    | C028S055E29 | HANS      | 4.620  |
| CRM-0188    | C028S055E29 | HANS      | 4.730  |
| CRM-0189    | C028S055E29 | HANS      | 5.660  |
| CRM-0190    | C028S055E29 | HANS      | 5.660  |
| CRM-0191    | C028S055E29 | HANS      | 25.000 |
| CRM-0192    | C028S055E29 | HANS      | 4.560  |
| CRM-0193    | C028S055E29 | HANS      | 4.540  |
| CRM-0194    | C028S055E29 | HANS      | 4.180  |
| CRM-0195    | C028S055E29 | HANS      | 3.970  |
| CRM-0196    | C028S055E29 | HANS      | 4.190  |
| CRM-0197-01 | C028S055E28 | HANS      | 17.150 |
| CRM-0197-02 | C028S055E28 | HANS      | 20.000 |
| CRM-0198-01 | C028S055E28 | HANS      | 6.000  |
| CRM-0198-02 | C028S055E28 | HANS      | 20.000 |
| CRM-0199-01 | C028S055E28 | HANS      | 27.720 |
| CRM-0199-02 | C028S055E28 | HANS      | 20.000 |
| CRM-0200    | C028S055E28 | HANS      | 26.500 |
| CRM-0201    | C028S055E28 | HANS      | 10.000 |
| CRM-0202    | C028S055E28 | HANS      | 8.990  |
| CRM-0203    | C028S055E28 | HANS      | 16.230 |
| CRM-0204    | C028S055E28 | HANS      | 0.080  |
| CRM-0205    | C028S055E28 | HANS      | 13.300 |
| CRM-0206-01 | C028S055E28 | HANS      | 15.000 |
| CRM-0206-02 | C028S055E28 | HANS      | 25.000 |
| CRM-0208    | C028S055E25 | HANS      | 27.870 |
| CRM-0209    | C028S055E25 | HANS      | 31.390 |
| CRM-0210    | C028S055E25 | HANS      | 9.550  |
| CRM-0211    | C028S055E25 | HANS      | 10.180 |
| CRM-0212    | C028S055E25 | HANS      | 2.940  |
| CRM-0213    | C028S055E25 | HANS      | 0.560  |
| CRM-0214    | C028S055E25 | HANS      | 0.530  |
| CRM-0215    | C028S055E25 | HANS      | 10.000 |
| CRM-0216    | C028S055E25 | HANS      | 10.000 |
| CRM-0217    | C028S055E25 | HANS      | 10.000 |
| CRM-0218    | C028S055E25 | HANS      | 10.000 |
| CRM-0219    | C028S055E25 | HANS      | 20.000 |
| CRM-0220    | C028S055E25 | HANS      | 20.000 |
| CRM-0221    | C028S055E25 | HANS      | 10.000 |
| CRM-0222    | C028S055E25 | HANS      | 10.000 |
| CRM-0223    | C028S055E25 | HANS      | 10.000 |
| CRM-0224    | C028S055E25 | HANS      | 10.000 |
| CRM-0225    | C028S055E26 | HANS      | 3.860  |
| CRM-0226    | C028S055E26 | HANS      | 3.440  |
| CRM-0227    | C028S055E26 | HANS      | 10.180 |
| CRM-0228    | C028S055E26 | HANS      | 7.570  |

ORIGINAL MENTAL HEALTH LAND NOT TO BE RETURNED TO MENTAL HEALTH TRUST STATUS

| PARCEL      | MTRS        | COMMUNITY | ACRES     |
|-------------|-------------|-----------|-----------|
| CRM-0229    | C028S055E26 | HANS      | 39.480    |
| CRM-0230    | C028S055E26 | HANS      | 0.520     |
| CRM-0231    | C028S055E26 | HANS      | 0.770     |
| CRM-0232    | C028S055E26 | HANS      | 10.450    |
| CRM-0235    | C028S055E26 | HANS      | 2.780     |
| CRM-0236    | C028S055E26 | HANS      | 3.100     |
| CRM-0237    | C028S055E26 | HANS      | 3.180     |
| CRM-0238    | C028S055E26 | HANS      | 3.360     |
| CRM-0239    | C028S055E26 | HANS      | 20.000    |
| CRM-0240    | C028S055E26 | HANS      | 20.000    |
| CRM-0241    | C028S055E26 | HANS      | 20.000    |
| CRM-0242    | C028S055E26 | HANS      | 20.000    |
| CRM-0243    | C028S055E26 | HANS      | 20.000    |
| CRM-0244    | C028S055E26 | HANS      | 20.000    |
| CRM-0245    | C028S055E26 | HANS      | 10.000    |
| CRM-0246    | C028S055E26 | HANS      | 10.000    |
| CRM-0247    | C028S055E27 | HANS      | 0.010     |
| CRM-0248    | C028S055E27 | HANS      | 19.950    |
| CRM-0249    | C028S055E27 | HANS      | 8.720     |
| CRM-0251    | C028S055E35 | HANS      | 3.410     |
| CRM-0252    | C028S055E35 | HANS      | 3.620     |
| CRM-0253    | C028S055E35 | HANS      | 3.630     |
| CRM-0254    | C028S055E35 | HANS      | 4.760     |
| CRM-0255    | C028S055E35 | HANS      | 2.950     |
| CRM-0256    | C028S055E35 | HANS      | 3.820     |
| CRM-0257    | C028S055E35 | HANS      | 4.850     |
| CRM-0258-01 | C028S055E24 | HANS      | 164.000   |
| CRM-0258-02 | C028S055E25 | HANS      | 12.130    |
| CRM-0258-03 | C028S056E08 | HANS      | 369.000   |
| CRM-0259    | C028S056E30 | HANS      | 17.080    |
| CRM-0261    | C028S056E30 | HANS      | 38.570    |
| CRM-0262    | C028S056E30 | HANS      | 1.130     |
| CRM-0263    | C028S056E30 | HANS      | 9.460     |
| CRM-0264    | C028S056E30 | HANS      | 8.730     |
| CRM-0265    | C028S056E31 | HANS      | 8.380     |
| CRM-0266    | C028S056E31 | HANS      | 1.780     |
| CRM-0267-01 | C028S056E34 | HANS      | 120.000   |
| CRM-0267-01 | C028S056E34 | HANS      | 120.000   |
| CRM-0267-02 | C028S056E34 | HANS      | 40.000    |
| CRM-0268-01 | C028S056E34 | HANS      | 130.000   |
| CRM-0268-02 | C028S056E34 | HANS      | 30.000    |
| CRM-0269-02 | C029S057E18 | HANS      | 130.000   |
| CRM-0269-03 | C029S056E14 | HANS      | 160.000   |
| CRM-0269-04 | C029S056E13 | HANS      | 100.000   |
| CRM-0269-05 | C029S056E10 | HANS      | 257.000   |
| CRM-0269-06 | C029S056E23 | HANS      | 1154.000  |
| CRM-0269-07 | C029S056E15 | HANS      | 1220.000  |
| CRM-0269-08 | C030S056E13 | HANS      | 11314.000 |
| CRM-0269-09 | C030S057E04 | HANS      | 357.000   |
| CRM-0270    | C029S056E24 | HANS      | 1.340     |
| CRM-0271    | C029S056E24 | HANS      | 1.970     |
| CRM-0272    | C029S056E24 | HANS      | 1.510     |

## ORIGINAL MENTAL HEALTH LAND NOT TO BE RETURNED TO MENTAL HEALTH TRUST STATUS

| PARCEL   | MTRS        | COMMUNITY | ACRES |
|----------|-------------|-----------|-------|
| CRM-0273 | C029S056E24 | HANS      | 1.870 |
| CRM-0274 | C029S056E24 | HANS      | 1.790 |
| CRM-0275 | C029S056E24 | HANS      | 1.260 |
| CRM-0276 | C029S056E24 | HANS      | 1.080 |
| CRM-0277 | C029S056E24 | HANS      | 0.880 |
| CRM-0278 | C029S056E24 | HANS      | 0.810 |
| CRM-0279 | C029S056E24 | HANS      | 0.860 |
| CRM-0280 | C029S056E24 | HANS      | 1.080 |
| CRM-0281 | C029S056E24 | HANS      | 1.390 |
| CRM-0282 | C029S057E19 | HANS      | 1.590 |
| CRM-0283 | C029S057E19 | HANS      | 1.740 |
| CRM-0284 | C029S057E19 | HANS      | 1.940 |
| CRM-0285 | C029S057E19 | HANS      | 2.090 |
| CRM-0286 | C029S057E19 | HANS      | 2.130 |
| CRM-0287 | C029S057E19 | HANS      | 2.050 |
| CRM-0288 | C029S057E19 | HANS      | 1.890 |
| CRM-0289 | C029S057E30 | HANS      | 2.070 |
| CRM-0290 | C029S057E30 | HANS      | 1.810 |
| CRM-0291 | C029S057E30 | HANS      | 1.780 |
| CRM-0292 | C029S057E30 | HANS      | 1.950 |
| CRM-0293 | C029S057E30 | HANS      | 2.150 |
| CRM-0294 | C029S057E30 | HANS      | 2.200 |
| CRM-0295 | C029S057E30 | HANS      | 2.210 |
| CRM-0296 | C029S057E30 | HANS      | 2.240 |
| CRM-0297 | C029S057E30 | HANS      | 2.190 |
| CRM-0298 | C029S057E30 | HANS      | 2.080 |
| CRM-0299 | C029S057E30 | HANS      | 1.950 |
| CRM-0300 | C029S057E30 | HANS      | 1.790 |
| CRM-0301 | C029S057E30 | HANS      | 1.550 |
| CRM-0302 | C029S057E30 | HANS      | 2.030 |
| CRM-0303 | C029S057E30 | HANS      | 1.510 |
| CRM-0304 | C029S057E30 | HANS      | 1.530 |
| CRM-0305 | C029S057E30 | HANS      | 1.530 |
| CRM-0306 | C029S057E30 | HANS      | 1.620 |
| CRM-0307 | C029S057E30 | HANS      | 1.730 |
| CRM-0308 | C029S057E30 | HANS      | 1.730 |
| CRM-0309 | C029S057E30 | HANS      | 1.700 |
| CRM-0310 | C029S057E30 | HANS      | 1.660 |
| CRM-0311 | C029S057E30 | HANS      | 1.620 |
| CRM-0312 | C029S057E30 | HANS      | 1.570 |
| CRM-0313 | C029S057E31 | HANS      | 1.540 |
| CRM-0314 | C029S057E31 | HANS      | 1.520 |
| CRM-0315 | C029S057E31 | HANS      | 1.510 |
| CRM-0316 | C029S057E31 | HANS      | 1.510 |
| CRM-0317 | C029S057E31 | HANS      | 1.510 |
| CRM-0318 | C029S057E31 | HANS      | 1.510 |
| CRM-0319 | C029S057E31 | HANS      | 1.580 |
| CRM-0320 | C029S057E31 | HANS      | 1.680 |
| CRM-0321 | C029S057E31 | HANS      | 1.640 |
| CRM-0322 | C029S057E31 | HANS      | 1.520 |
| CRM-0323 | C029S057E31 | HANS      | 1.830 |
| CRM-0324 | C029S057E31 | HANS      | 1.690 |

ORIGINAL MENTAL HEALTH LAND NOT TO BE RETURNED TO MENTAL HEALTH TRUST STATUS

| PARCEL      | MTRS        | COMMUNITY | ACRES    |
|-------------|-------------|-----------|----------|
| CRM-0325    | C029S057E31 | HANS      | 1.390    |
| CRM-0326    | C029S057E31 | HANS      | 1.420    |
| CRM-0327    | C029S057E31 | HANS      | 1.420    |
| CRM-0328    | C029S057E31 | HANS      | 1.390    |
| CRM-0329    | C029S057E31 | HANS      | 1.150    |
| CRM-0330    | C029S057E31 | HANS      | 1.280    |
| CRM-0331    | C029S057E31 | HANS      | 1.310    |
| CRM-0332    | C029S057E31 | HANS      | 1.380    |
| CRM-0333    | C029S057E31 | HANS      | 1.300    |
| CRM-0334    | C029S057E31 | HANS      | 1.200    |
| CRM-0335    | C029S057E31 | HANS      | 1.170    |
| CRM-0336    | C029S057E31 | HANS      | 1.100    |
| CRM-0337    | C029S057E31 | HANS      | 1.160    |
| CRM-0338    | C029S057E31 | HANS      | 1.730    |
| CRM-0339    | C029S057E31 | HANS      | 1.220    |
| CRM-0340    | C029S057E31 | HANS      | 1.170    |
| CRM-0341    | C029S057E31 | HANS      | 1.110    |
| CRM-0342    | C029S057E31 | HANS      | 1.090    |
| CRM-0343    | C029S057E31 | HANS      | 1.110    |
| CRM-0344    | C029S057E31 | HANS      | 1.150    |
| CRM-0345    | C029S057E31 | HANS      | 1.180    |
| CRM-0346    | C029S057E31 | HANS      | 1.200    |
| CRM-0347    | C029S057E31 | HANS      | 1.190    |
| CRM-0348    | C029S057E32 | HANS      | 1.180    |
| CRM-0349    | C029S057F32 | HANS      | 1.170    |
| CRM-0350    | C029S057E32 | HANS      | 1.340    |
| CRM-0351    | C029S057E32 | HANS      | 1.420    |
| CRM-0352    | C029S057E32 | HANS      | 1.430    |
| CRM-0353    | C029S057E32 | HANS      | 1.450    |
| CRM-0354    | C029S057E32 | HANS      | 1.350    |
| CRM-0355    | C029S057E32 | HANS      | 1.340    |
| CRM-0356    | C029S057E32 | HANS      | 1.390    |
| CRM-0357    | C030S057E05 | HANS      | 1.410    |
| CRM-0358    | C030S057E05 | HANS      | 1.110    |
| CRM-0360    | C029S057E19 | HANS      | 4.990    |
| CRM-0361    | C029S057E19 | HANS      | 4.730    |
| CRM-0362    | C029S057E19 | HANS      | 1.580    |
| CRM-0363    | C029S057E19 | HANS      | 1.800    |
| CRM-0364    | C029S057E19 | HANS      | 1.400    |
| CRM-0365    | C029S057E19 | HANS      | 2.340    |
| CRM-0366    | C029S057E19 | HANS      | 2.610    |
| CRM-0368-01 | C029S057E03 | HANS      | 2610.030 |
| CRM-0368-02 | C029S057E25 | HANS      | 4.000    |
| CRM-0368-03 | C029S057E14 | HANS      | 9.000    |
| CRM-0368-04 | C029S057E10 | HANS      | 40.000   |
| CRM-0368-05 | C029S057E09 | HANS      | 60.000   |
| CRM-0379    | C029S057E15 | HANS      | 32.750   |
| CRM-0380    | C029S057E15 | HANS      | 5.500    |
| CRM-0381    | C029S057E15 | HANS      | 1.750    |
| CRM-0382    | C029S057E15 | HANS      | 11.500   |
| CRM-0383    | C029S057E15 | HANS      | 12.000   |
| CRM-0384    | C029S057E15 | HANS      | 16.500   |

ORIGINAL MENTAL HEALTH LAND NOT TO BE RETURNED TO MENTAL HEALTH TRUST STATUS

| PARCEL      | MTRS        | COMMUNITY | ACRES    |
|-------------|-------------|-----------|----------|
| CRM-0385    | C029S057E15 | HANS      | 0.500    |
| CRM-0388    | C029S057E15 | HANS      | 9.720    |
| CRM-0389    | C029S057E15 | HANS      | 43.110   |
| CRM-0390    | C029S057E15 | HANS      | 31.390   |
| CRM-0391    | C029S057E15 | HANS      | 6.330    |
| CRM-0393-01 | C029S057E15 | HANS      | 40.000   |
| CRM-0393-02 | C029S057E15 | HANS      | 40.000   |
| CRM-0394-01 | C029S057E23 | HANS      | 80.000   |
| CRM-0413    | C029S057E23 | HANS      | 10.530   |
| CRM-0414    | C029S057E23 | HANS      | 37.620   |
| CRM-0415    | C029S057E23 | HANS      | 22.080   |
| CRM-0416    | C029S057E23 | HANS      | 10.080   |
| CRM-0418    | C029S057E23 | HANS      | 1.100    |
| CRM-0421    | C029S057E23 | HANS      | 0.250    |
| CRM-0423    | C029S057E23 | HANS      | 11.500   |
| CRM-0424    | C029S057E23 | HANS      | 13.000   |
| CRM-0425    | C029S057E23 | HANS      | 0.150    |
| CRM-0426    | C029S057E23 | HANS      | 39.850   |
| CRM-0427    | C029S057E23 | HANS      | 39.120   |
| CRM-0428    | C029S057E23 | HANS      | 0.880    |
| CRM-0429    | C029S057E23 | HANS      | 10.000   |
| CRM-0430    | C029S057E23 | HANS      | 10.250   |
| CRM-0433    | C029S057E25 | HANS      | 17.680   |
| CRM-0434    | C029S057E25 | HANS      | 38.440   |
| CRM-0435    | C029S057E25 | HANS      | 31.180   |
| CRM-0436-01 | C029S057E25 | HANS      | 40.000   |
| CRM-0442    | C029S057E26 | HANS      | 54.190   |
| CRM-0446    | C029S057E26 | HANS      | 4.200    |
| CRM-0447    | C029S057E26 | HANS      | 10.130   |
| CRM-0458-01 | C029S056E02 | HANS      | 2006.000 |
| CRM-0458-02 | C030S057E09 | HANS      | 615.000  |
| CRM-0459    | C030S057E05 | HANS      | 1.680    |
| CRM-0460    | C030S057E05 | HANS      | 1.580    |
| CRM-0461    | C030S057E05 | HANS      | 1.710    |
| CRM-0462    | C030S057E05 | HANS      | 1.770    |
| CRM-0463    | C030S057E05 | HANS      | 1.780    |
| CRM-0464    | C030S057E05 | HANS      | 1.770    |
| CRM-0465    | C030S057E05 | HANS      | 1.780    |
| CRM-0466    | C030S057E05 | HANS      | 1.800    |
| CRM-0467    | C030S057E05 | HANS      | 1.770    |
| CRM-0468    | C030S057E05 | HANS      | 1.750    |
| CRM-0469    | C030S057E05 | HANS      | 1.790    |
| CRM-0470    | C030S057E05 | HANS      | 1.790    |
| CRM-0471    | C030S057E05 | HANS      | 1.750    |
| CRM-0472    | C030S057E05 | HANS      | 1.660    |
| CRM-0474    | C030S057E05 | HANS      | 1.380    |
| CRM-0475    | C030S057E05 | HANS      | 1.400    |
| CRM-0476    | C030S057E05 | HANS      | 1.490    |
| CRM-0477    | C030S057E05 | HANS      | 1.510    |
| CRM-0478    | C030S057E05 | HANS      | 1.470    |
| CRM-0479    | C030S057E05 | HANS      | 1.490    |
| CRM-0480    | C030S057E05 | HANS      | 1.490    |

ORIGINAL MENTAL HEALTH LAND NOT TO BE RETURNED TO MENTAL HEALTH TRUST STATUS

| PARCEL   | MTRS        | COMMUNITY | ACRES   |
|----------|-------------|-----------|---------|
| CRM-0481 | C030S057E05 | HANS      | 1.460   |
| CRM-0482 | C030S057E05 | HANS      | 1.490   |
| CRM-0483 | C030S057E05 | HANS      | 1.500   |
| CRM-0484 | C030S057E05 | HANS      | 1.460   |
| CRM-0485 | C030S057E05 | HANS      | 1.380   |
| CRM-0486 | C030S057E05 | HANS      | 1.330   |
| CRM-0487 | C030S057E05 | HANS      | 1.320   |
| CRM-0488 | C030S057E05 | HANS      | 1.420   |
| CRM-0489 | C030S057E05 | HANS      | 1.510   |
| CRM-0490 | C030S057E05 | HANS      | 1.510   |
| CRM-0491 | C030S057E05 | HANS      | 1.490   |
| CRM-0492 | C030S057E05 | HANS      | 123.110 |
| CRM-0493 | C030S057E05 | HANS      | 1.700   |
| CRM-0494 | C030S057E05 | HANS      | 1.470   |
| CRM-0495 | C030S057E05 | HANS      | 1.540   |
| CRM-0496 | C030S057E05 | HANS      | 1.510   |
| CRM-0497 | C030S057E05 | HANS      | 1.500   |
| CRM-0498 | C030S057E04 | HANS      | 1.580   |
| CRM-0499 | C030S057E04 | HANS      | 1.610   |
| CRM-0500 | C030S057E04 | HANS      | 1.620   |
| CRM-0501 | C030S057E04 | HANS      | 1.590   |
| CRM-0502 | C030S057E04 | HANS      | 1.570   |
| CRM-0503 | C030S057E04 | HANS      | 1.570   |
| CRM-0504 | C030S057E04 | HANS      | 1.640   |
| CRM-0505 | C030S057E04 | HANS      | 57.290  |
| CRM-0506 | C030S057E04 | HANS      | 1.520   |
| CRM-0507 | C030S057E04 | HANS      | 1.530   |
| CRM-0508 | C030S057E04 | HANS      | 1.550   |
| CRM-0509 | C030S057E04 | HANS      | 1.710   |
| CRM-0510 | C030S057E05 | HANS      | 1.780   |
| CRM-0511 | C030S057E05 | HANS      | 1.850   |
| CRM-0512 | C030S057E05 | HANS      | 2.100   |
| CRM-0513 | C030S057E05 | HANS      | 1.960   |
| CRM-0514 | C030S057E05 | HANS      | 1.490   |
| CRM-0515 | C030S057E05 | HANS      | 1.170   |
| CRM-0516 | C030S057E05 | HANS      | 1.190   |
| CRM-0517 | C030S057E05 | HANS      | 1.370   |
| CRM-0518 | C030S057E05 | HANS      | 1.650   |
| CRM-0519 | C030S057E05 | HANS      | 1.420   |
| CRM-0520 | C030S057E05 | HANS      | 1.420   |
| CRM-0521 | C030S057E05 | HANS      | 1.500   |
| CRM-0522 | C030S057E05 | HANS      | 1.540   |
| CRM-0523 | C030S057E05 | HANS      | 1.510   |
| CRM-0524 | C030S057E05 | HANS      | 1.610   |
| CRM-0525 | C030S057E05 | HANS      | 1.500   |
| CRM-0526 | C030S057E05 | HANS      | 1.450   |
| CRM-0527 | C030S057E05 | HANS      | 1.590   |
| CRM-0528 | C030S057E05 | HANS      | 1.830   |
| CRM-0529 | C030S057E05 | HANS      | 1.910   |
| CRM-0530 | C030S057E05 | HANS      | 1.710   |
| CRM-0531 | C030S057E05 | HANS      | 1.580   |
| CRM-0532 | C030S057E05 | HANS      | 1.660   |

ORIGINAL MENTAL HEALTH LAND NOT TO BE RETURNED TO MENTAL HEALTH TRUST STATUS

| PARCEL     | MTRS        | COMMUNITY | ACRES   |
|------------|-------------|-----------|---------|
| CRM-0533   | C030S057E05 | HANS      | 1.560   |
| CRM-0534   | C030S057E05 | HANS      | 1.510   |
| CRM-0535   | C030S057E05 | HANS      | 1.440   |
| CRM-0536   | C030S057E05 | HANS      | 1.410   |
| CRM-0537   | C030S057E05 | HANS      | 1.410   |
| CRM-0538   | C030S057E05 | HANS      | 1.420   |
| CRM-0539   | C030S057E05 | HANS      | 1.400   |
| CRM-0540   | C030S057E05 | HANS      | 1.570   |
| CRM-0541   | C030S057E05 | HANS      | 1.700   |
| CRM-0542   | C030S057E05 | HANS      | 1.360   |
| CRM-0543   | C030S057E01 | HANS      | 51.500  |
| CRM-0544   | C030S058E06 | HANS      | 54.850  |
| CRM-0545   | C030S058E06 | HANS      | 23.780  |
| CRM-0546   | C030S058E06 | HANS      | 35.790  |
| CRM-0547   | C030S058E06 | HANS      | 58.160  |
| CRM-0548   | C030S058E06 | HANS      | 22.470  |
| CRM-0549   | C030S058E06 | HANS      | 47.040  |
| CRM-0551   | C030S058E06 | HANS      | 5.490   |
| CRM-0552   | C030S058E06 | HANS      | 6.960   |
| CRM-0555   | C030S058E06 | HANS      | 9.680   |
| CRM-0556   | C030S058E06 | HANS      | 3.750   |
| CRM-0557   | C030S058E06 | HANS      | 0.440   |
| CRM-0558   | C030S058E06 | HANS      | 0.300   |
| CRM-0559   | C030S058E06 | HANS      | 8.100   |
| CRM-0561   | C030S058E07 | HANS      | 37.240  |
| CRM-0562   | C030S058E07 | HANS      | 17.460  |
| CRM-0563   | C030S058E07 | HANS      | 1.750   |
| CRM-0564   | C030S058E07 | HANS      | 0.260   |
| CRM-0565   | C030S058E08 | HANS      | 44.230  |
| CRM-0566   | C030S058E08 | HANS      | 36.440  |
| CRM-0568   | C030S058E08 | HANS      | 8.480   |
| CRM-0569   | C030S058E08 | HANS      | 8.120   |
| CRM-0571   | C030S058E14 | HANS      | 17.380  |
| CRM-0572   | C030S058E14 | HANS      | 19.340  |
| CRM-0572-B | C030S058E15 | HANS      | 0.610   |
| CRM-0572-C | C030S058E15 | HANS      | 0.840   |
| CRM-0572-D | C030S058E15 | HANS      | 0.570   |
| CRM-0573   | C030S058E14 | HANS      | 1.740   |
| CRM-0574   | C030S058E14 | HANS      | 0.160   |
| CRM-0575   | C030S058E14 | HANS      | 1.200   |
| CRM-0576   | C030S058E17 | HANS      | 24.360  |
| CRM-0577   | C030S058E17 | HANS      | 57.440  |
| CRM-0578   | C030S058E17 | HANS      | 51.490  |
| CRM-0579   | C030S058E17 | HANS      | 31.680  |
| CRM-0580   | C030S058E17 | HANS      | 200.000 |
| CRM-0581   | C030S059E01 | HANS      | 44.050  |
| CRM-0582   | C030S059E01 | HANS      | 20.420  |
| CRM-0583   | C030S059E01 | HANS      | 22.680  |
| CRM-0584   | C030S059E01 | HANS      | 39.850  |
| CRM-0585   | C030S059E01 | HANS      | 25.960  |
| CRM-0586   | C030S059E01 | HANS      | 47.490  |
| CRM-0587   | C030S059E01 | HANS      | 160.000 |

ORIGINAL MENTAL HEALTH LAND NOT TO BE RETURNED TO MENTAL HEALTH TRUST STATUS

| PARCEL       | MTRS        | COMMUNITY | ACRES   |
|--------------|-------------|-----------|---------|
| CRM-0588     | C03CS059E02 | HANS      | 23.690  |
| CRM-0589     | C030S059E02 | HANS      | 45.770  |
| CRM-0590     | C030S059E02 | HANS      | 15.920  |
| CRM-0591     | C030S059E02 | HANS      | 13.480  |
| CRM-0592     | C030S059E02 | HANS      | 18.800  |
| CRM-0593     | C030S059E02 | HANS      | 18.200  |
| CRM-0594     | C030S059E02 | HANS      | 35.980  |
| CRM-0595     | C030S059E02 | HANS      | 320.000 |
| CRM-0597     | C030S059E03 | HANS      | 42.620  |
| CRM-0600     | C030S059E10 | HANS      | 2.500   |
| CRM-0601     | C030S059E09 | HANS      | 1.590   |
| CRM-0602     | C030S059E12 | HANS      | 28.440  |
| CRM-0603     | C030S059E12 | HANS      | 38.910  |
| CRM-0604     | C030S059E12 | HANS      | 16.220  |
| CRM-0605-A01 | C030S059E15 | HANS      | 460.000 |
| CRM-0605-A02 | C030S059E22 | HANS      | 160.000 |
| CRM-0608     | C030S059E23 | HANS      | 41.280  |
| CRM-0609     | C030S059E23 | HANS      | 33.800  |
| CRM-0610     | C030S059E23 | HANS      | 40.000  |
| CRM-0611     | C030S059E29 | HANS      | 5.660   |
| CRM-0612     | C030S059E30 | HANS      | 0.720   |
| CRM-0613     | C030S059E30 | HANS      | 2.690   |
| CRM-0614     | C030S059E26 | HANS      | 12.880  |
| CRM-0615     | C030S059E26 | HANS      | 40.000  |
| CRM-0616     | C030S059E33 | HANS      | 6.360   |
| CRM-0617     | C030S059E34 | HANS      | 39.160  |
| CRM-0618     | C030S059E35 | HANS      | 2.180   |
| CRM-0619     | C030S059E35 | HANS      | 9.930   |
| CRM-0620     | C030S059E35 | HANS      | 9.930   |
| CRM-0621     | C030S059E35 | HANS      | 4.960   |
| CRM-0622     | C030S059E35 | HANS      | 4.960   |
| CRM-0623     | C030S059E35 | HANS      | 4.960   |
| CRM-0624     | C031S059E01 | HANS      | 0.880   |
| CRM-0625     | C031S059E01 | HANS      | 0.550   |
| CRM-0626     | C031S059E01 | HANS      | 0.730   |
| CRM-0627     | C031S059E01 | HANS      | 0.760   |
| CRM-0628     | C031S059E01 | HANS      | 0.820   |
| CRM-0629     | C031S059E01 | HANS      | 0.850   |
| CRM-0630     | C031S059E01 | HANS      | 1.850   |
| CRM-0631     | C031S059E01 | HANS      | 1.530   |
| CRM-0632     | C031S059EJ1 | HANS      | 1.720   |
| CRM-0633     | C031S059E01 | HANS      | 2.160   |
| CRM-0634     | C031S059E01 | HANS      | 1.900   |
| CRM-0635     | C031S059E01 | HANS      | 1.660   |
| CRM-0636     | C031S059E01 | HANS      | 1.430   |
| CRM-0637     | C031S059E01 | HANS      | 1.420   |
| CRM-0638     | C031S059E01 | HANS      | 0.340   |
| CRM-0639     | C031S059E01 | HANS      | 0.300   |
| CRM-0640     | C031S059E01 | HANS      | 0.280   |
| CRM-0641     | C031S059E01 | HANS      | 0.100   |
| CRM-0642     | C031S059E01 | HANS      | 0.020   |
| CRM-0643     | C031S059E01 | HANS      | 16.060  |

ORIGINAL MENTAL HEALTH LAND NOT TO BE RETURNED TO MENTAL HEALTH TRUST STATUS

| PARCEL   | MTRS        | COMMUNITY | ACRES   |
|----------|-------------|-----------|---------|
| CRM-0644 | C031S059E01 | HANS      | 21.490  |
| CRM-0645 | C031S059E01 | HANS      | 30.220  |
| CRM-0646 | C031S059E01 | HANS      | 40.880  |
| CRM-0647 | C031S059E01 | HANS      | 39.250  |
| CRM-0648 | C031S059E01 | HANS      | 120.000 |
| CRM-0649 | C031S059E02 | HANS      | 170.000 |
| CRM-0650 | C031S059E02 | HANS      | 10.000  |
| CRM-0651 | C031S059E02 | HANS      | 40.680  |
| CRM-0652 | C031S059E02 | HANS      | 5.130   |
| CRM-0653 | C031S059E02 | HANS      | 5.090   |
| CRM-0654 | C031S059E02 | HANS      | 3.530   |
| CRM-0655 | C031S059E02 | HANS      | 5.000   |
| CRM-0656 | C031S059E02 | HANS      | 5.000   |
| CRM-0657 | C031S059E02 | HANS      | 5.000   |
| CRM-0658 | C031S059E02 | HANS      | 5.000   |
| CRM-0659 | C031S059E02 | HANS      | 5.000   |
| CRM-0660 | C031S059E02 | HANS      | 5.000   |
| CRM-0661 | C031S059E02 | HANS      | 5.000   |
| CRM-0662 | C031S059E02 | HANS      | 5.000   |
| CRM-0663 | C031S059E02 | HANS      | 5.000   |
| CRM-0664 | C031S059E02 | HANS      | 5.000   |
| CRM-0665 | C031S059E02 | HANS      | 0.290   |
| CRM-0666 | C031S059E03 | HANS      | 1.250   |
| CRM-0667 | C031S059E03 | HANS      | 1.760   |
| CRM-0668 | C031S059E03 | HANS      | 1.610   |
| CRM-0669 | C031S059E03 | HANS      | 1.550   |
| CRM-0670 | C031S059E03 | HANS      | 1.580   |
| CRM-0671 | C031S059E03 | HANS      | 1.660   |
| CRM-0672 | C031S059E03 | HANS      | 0.860   |
| CRM-0673 | C031S059E03 | HANS      | 0.920   |
| CRM-0674 | C031S059E11 | HANS      | 39.240  |
| CRM-0675 | C031S059E11 | HANS      | 5.000   |
| CRM-0676 | C031S059E11 | HANS      | 1.810   |
| CRM-0677 | C031S059E11 | HANS      | 2.100   |
| CRM-0678 | C031S059E11 | HANS      | 1.340   |
| CRM-0679 | C031S059E11 | HANS      | 9.750   |
| CRM-0681 | C031S059E11 | HANS      | 1.090   |
| CRM-0682 | C031S059E11 | HANS      | 0.800   |
| CRM-0683 | C031S059E11 | HANS      | 0.380   |
| CRM-0684 | C031S059E11 | HANS      | 33.780  |
| CRM-0685 | C031S059E11 | HANS      | 0.820   |
| CRM-0686 | C031S059E11 | HANS      | 0.310   |
| CRM-0687 | C031S059E11 | HANS      | 18.460  |
| CRM-0688 | C031S059E11 | HANS      | 4.250   |
| CRM-0689 | C031S059E11 | HANS      | 9.040   |
| CRM-0690 | C031S059E11 | HANS      | 38.170  |
| CRM-0691 | C031S059E11 | HANS      | 9.350   |
| CRM-0692 | C031S059E11 | HANS      | 3.240   |
| CRM-0693 | C031S059E11 | HANS      | 21.170  |
| CRM-0694 | C031S059E11 | HANS      | 80.000  |
| CRM-0695 | C031S059E11 | HANS      | 10.000  |
| CRM-0696 | C031S059E12 | HANS      | 2.790   |

ORIGINAL MENTAL HEALTH LAND NOT TO BE RETURNED TO MENTAL HEALTH TRUST STATUS

| PARCEL      | MTRS        | COMMUNITY | ACRES   |
|-------------|-------------|-----------|---------|
| CRM-0697    | C031S059E12 | HANS      | 1.690   |
| CRM-0700    | C031S059E13 | HANS      | 4.500   |
| CRM-0701    | C031S059E13 | HANS      | 7.210   |
| CRM-0702    | C031S059E13 | HANS      | 2.730   |
| CRM-0707    | C031S059E13 | HANS      | 0.500   |
| CRM-0708    | C031S059E13 | HANS      | 1.950   |
| CRM-0709    | C031S059E13 | HANS      | 1.360   |
| CRM-0710    | C031S059E13 | HANS      | 1.110   |
| CRM-0711    | C031S059E13 | HANS      | 3.830   |
| CRM-0712    | C031S059E13 | HANS      | 2.190   |
| CRM-0713    | C031S059E13 | HANS      | 1.200   |
| CRM-0714    | C031S059E13 | HANS      | 1.300   |
| CRM-0715    | C031S059E13 | HANS      | 1.860   |
| CRM-0716    | C031S059E13 | HANS      | 2.340   |
| CRM-0717    | C031S059E13 | HANS      | 2.850   |
| CRM-0720    | C031S059E09 | HANS      | 9.200   |
| CRM-0721    | C031S059E21 | HANS      | 37.560  |
| CRM-0721-A  | C031S059E22 | HANS      | 11.420  |
| CRM-0721-B  | C031S059E22 | HANS      | 14.270  |
| CRM-0722    | C031S059E21 | HANS      | 23.350  |
| CRM-0723-01 | C031S059E24 | HANS      | 10.000  |
| CRM-0723-02 | C031S059E24 | HANS      | 7.000   |
| CRM-0724    | C031S060E06 | HANS      | 12.280  |
| CRM-0725    | C031S060E07 | HANS      | 26.540  |
| CRM-0726    | C031S060E07 | HANS      | 26.480  |
| CRM-0727    | C031S060E07 | HANS      | 26.420  |
| CRM-0728    | C031S060E08 | HANS      | 14.520  |
| CRM-0729    | C031S060E17 | HANS      | 41.190  |
| CRM-0730    | C031S060E17 | HANS      | 12.300  |
| CRM-0731    | C031S060E17 | HANS      | 4.590   |
| CRM-0732    | C031S060E17 | HANS      | 12.250  |
| CRM-0733    | C031S060E18 | HANS      | 280.000 |
| CRM-0734    | C031S060E17 | HANS      | 14.560  |
| CRM-0735    | C031S060E17 | HANS      | 36.160  |
| CRM-0736    | C031S060E18 | HANS      | 33.950  |
| CRM-0737    | C031S060E18 | HANS      | 34.030  |
| CRM-0738    | C031S060E18 | HANS      | 12.340  |
| CRM-0739    | C031S060E18 | HANS      | 12.390  |
| CRM-0740    | C031S060E18 | HANS      | 12.450  |
| CRM-0741    | C031S060E18 | HANS      | 10.660  |
| CRM-0742    | C031S060E18 | HANS      | 80.000  |
| CRM-0744-A  | C031S060E19 | HANS      | 1.710   |
| CRM-0745    | C031S060E19 | HANS      | 80.000  |
| CRM-0754    | C031S060E29 | HANS      | 10.170  |
| CRM-0755    | C031S060E29 | HANS      | 10.100  |
| CRM-0756    | C031S060E29 | HANS      | 10.620  |
| CRM-0757    | C031S060E29 | HANS      | 34.760  |
| CRM-0758    | C031S060E29 | HANS      | 30.590  |
| CRM-0759    | C031S060E29 | HANS      | 11.640  |
| CRM-0760    | C031S060E29 | HANS      | 3.850   |
| CRM-0761    | C031S060E29 | HANS      | 4.150   |
| CRM-0762    | C031S060E29 | HANS      | 4.990   |

ORIGINAL MENTAL HEALTH LAND NOT TO BE RETURNED TO MENTAL HEALTH TRUST STATUS

| PAP.CEL  | MTRS        | COMMUNITY | ACRES    |
|----------|-------------|-----------|----------|
| CRM-0763 | C031S060E29 | HANS      | 4.990    |
| CRM-0764 | C031S060E29 | HANS      | 4.470    |
| CRM-0765 | C031S060E29 | HANS      | 4.380    |
| CRM-0766 | C031S060E29 | HANS      | 3.350    |
| CRM-0767 | C031S060E29 | HANS      | 4.090    |
| CRM-0768 | C031S060E29 | HANS      | 2.920    |
| CRM-0769 | C031S060E29 | HANS      | 3.410    |
| CRM-0770 | C031S060E29 | HANS      | 2.830    |
| CRM-0771 | C031S060E29 | HANS      | 3.120    |
| CRM-0773 | C031S060E30 | HANS      | 10.470   |
| CRM-0774 | C031S060E30 | HANS      | 16.720   |
| CRM-0775 | C031S060E31 | HANS      | 55.500   |
| CRM-0776 | C031S060E31 | HANS      | 1.220    |
| CRM-0777 | C031S060E31 | HANS      | 44.940   |
| CRM-0778 | C031S060E31 | HANS      | 40.420   |
| CRM-0779 | C031S060E31 | HANS      | 24.870   |
| CRM-0780 | C031S060E32 | HANS      | 3.930    |
| CRM-0781 | C031S060E32 | HANS      | 5.110    |
| CRM-0782 | C031S060E32 | HANS      | 3.760    |
| CRM-0783 | C031S060E32 | HANS      | 4.920    |
| CRM-0784 | C031S060E32 | HANS      | 3.630    |
| CRM-0785 | C031S060E32 | HANS      | 5.360    |
| CRM-0786 | C031S060E32 | HANS      | 4.660    |
| CRM-0787 | C031S060E32 | HANS      | 6.360    |
| CRM-0788 | C031S060E32 | HANS      | 25.000   |
| CRM-0789 | C031S060E32 | HANS      | 5.000    |
| CRM-0790 | C032S059E11 | HANS      | 48.630   |
| CRM-0791 | C032S059E11 | HANS      | 50.230   |
| CRM-0792 | C032S059E11 | HANS      | 43.340   |
| CRM-0793 | C032S059E11 | HANS      | 40.210   |
| CRM-0794 | C032S059E11 | HANS      | 40.000   |
| CRM-0795 | C032S059E13 | HANS      | 30.590   |
| CRM-0796 | C032S059E13 | HANS      | 360.000  |
| CRM-0797 | C032S059E25 | HANS      | 14.440   |
| CRM-0798 | C032S059E25 | HANS      | 120.000  |
| CRM-0802 | C032S060E09 | HANS      | 1080.000 |
| CRM-0803 | C032S060E06 | HANS      | 30.630   |
| CRM-0804 | C032S060E06 | HANS      | 56.010   |
| CRM-0805 | C032S060E06 | HANS      | 51.370   |
| CRM-0806 | C032S060E06 | HANS      | 42.390   |
| CRM-0807 | C032S060E07 | HANS      | 25.180   |
| CRM-0808 | C032S060E07 | HANS      | 53.910   |
| CRM-0809 | C032S060E07 | HANS      | 19.840   |
| CRM-0810 | C032S060E08 | HANS      | 28.630   |
| CRM-0811 | C032S060E08 | HANS      | 18.760   |
| CRM-0812 | C032S060E08 | HANS      | 45.960   |
| CRM-0813 | C032S060E09 | HANS      | 24.050   |
| CRM-0814 | C032S060E09 | HANS      | 33.100   |
| CRM-0815 | C032S060E09 | HANS      | 49.840   |
| CRM-0816 | C032S060E09 | HANS      | 28.450   |
| CRM-0817 | C032S060E17 | HANS      | 56.320   |
| CRM-0818 | C032S060E15 | HANS      | 17.800   |

ORIGINAL MENTAL HEALTH LAND NOT TO BE RETURNED TO MENTAL HEALTH TRUST STATUS

| PARCEL   | MTRS        | COMMUNITY | ACRES  |
|----------|-------------|-----------|--------|
| CRM-0819 | C032S060E15 | HANS      | 43.700 |
| CRM-0820 | C032S060E21 | HANS      | 25.980 |
| CRM-0821 | C032S060E21 | HANS      | 18.360 |
| CRM-0822 | C032S060E21 | HANS      | 15.400 |
| CRM-0823 | C032S060E21 | HANS      | 50.530 |
| CRM-0824 | C032S060E21 | HANS      | 40.000 |
| CRM-0825 | C032S060E22 | HANS      | 43.410 |
| CRM-0826 | C032S060E22 | HANS      | 24.420 |
| CRM-0828 | C040S064E01 | JNO       | 0.860  |
| CRM-0829 | C040S064E01 | JNO       | 0.830  |
| CRM-0830 | C040S064E01 | JNO       | 0.910  |
| CRM-0831 | C040S064E01 | JNO       | 0.770  |
| CRM-0832 | C040S064E01 | JNO       | 0.650  |
| CRM-0833 | C040S064E01 | JNO       | 0.630  |
| CRM-0834 | C040S064E01 | JNO       | 0.770  |
| CRM-0835 | C040S064E01 | JNO       | 0.860  |
| CRM-0836 | C040S064E01 | JNO       | 0.890  |
| CRM-0837 | C040S064E01 | JNO       | 0.910  |
| CRM-0838 | C039S064E36 | JNO       | 0.940  |
| CRM-0839 | C039S064E36 | JNO       | 0.720  |
| CRM-0840 | C039S064E36 | JNO       | 0.730  |
| CRM-0841 | C039S064E36 | JNO       | 0.740  |
| CRM-0842 | C039S064E36 | JNO       | 0.750  |
| CRM-0843 | C039S064E36 | JNO       | 0.770  |
| CRM-0844 | C039S064E36 | JNO       | 0.810  |
| CRM-0845 | C039S064E36 | JNO       | 0.880  |
| CRM-0846 | C039S064E36 | JNO       | 0.960  |
| CRM-0847 | C039S064E36 | JNO       | 1.030  |
| CRM-0848 | C039S064E36 | JNO       | 1.100  |
| CRM-0849 | C039S064E36 | JNO       | 1.060  |
| CRM-0850 | C039S064E36 | JNO       | 1.050  |
| CRM-0851 | C039S064E36 | JNO       | 0.950  |
| CRM-0852 | C039S064E36 | JNO       | 0.750  |
| CRM-0853 | C039S064E36 | JNO       | 0.840  |
| CRM-0854 | C039S064E36 | JNO       | 0.890  |
| CRM-0855 | C039S064E36 | JNO       | 0.890  |
| CRM-0856 | C039S064E36 | JNO       | 0.880  |
| CRM-0857 | C039S064E36 | JNO       | 0.860  |
| CRM-0858 | C039S064E36 | JNO       | 0.850  |
| CRM-0859 | C039S064E36 | JNO       | 0.840  |
| CRM-0860 | C039S064E36 | JNO       | 1.090  |
| CRM-0861 | C040S064E01 | JNO       | 1.080  |
| CRM-0862 | C040S064E01 | JNO       | 1.410  |
| CRM-0863 | C040S064E01 | JNO       | 1.330  |
| CRM-0864 | C040S064E01 | JNO       | 1.140  |
| CRM-0865 | C040S064E01 | JNO       | 0.880  |
| CRM-0866 | C040S064E01 | JNO       | 0.990  |
| CRM-0867 | C040S064E01 | JNO       | 1.300  |
| CRM-0868 | C040S064E01 | JNO       | 0.860  |
| CRM-0869 | C040S064E01 | JNO       | 0.770  |
| CRM-0870 | C040S064E01 | JNO       | 0.840  |
| CRM-0871 | C040S064E01 | JNO       | 1.030  |

ORIGINAL MENTAL HEALTH LAND NOT TO BE RETURNED TO MENTAL HEALTH TRUST STATUS

| PARCEL      | MTRS        | COMMUNITY | ACRES   |
|-------------|-------------|-----------|---------|
| CRM-0872    | C040S064E01 | JNO       | 0.820   |
| CRM-0873    | C040S064E01 | JNO       | 0.920   |
| CRM-0874    | C040S064E01 | JNO       | 0.800   |
| CRM-0875    | C040S064E01 | JNO       | 0.810   |
| CRM-0876    | C039S064E36 | JNO       | 0.790   |
| CRM-0877    | C039S064E36 | JNO       | 0.690   |
| CRM-0878    | C039S064E36 | JNO       | 1.340   |
| CRM-0879    | C039S064E36 | JNO       | 1.200   |
| CRM-0880    | C039S064E36 | JNO       | 1.020   |
| CRM-0881    | C039S064E36 | JNO       | 1.550   |
| CRM-0882    | C040S064E01 | JNO       | 1.740   |
| CRM-0883    | C040S064E01 | JNO       | 2.200   |
| CRM-0884    | C040S064E01 | JNO       | 0.610   |
| CRM-0885    | C040S064E01 | JNO       | 0.690   |
| CRM-0886    | C040S064E01 | JNO       | 0.760   |
| CRM-0887    | C040S064E01 | JNO       | 0.730   |
| CRM-0888    | C040S064E01 | JNO       | 0.680   |
| CRM-0889    | C040S064E01 | JNO       | 0.660   |
| CRM-0890    | C040S064E01 | JNO       | 0.690   |
| CRM-0891    | C039S064E36 | JNO       | 0.720   |
| CRM-0892    | C039S064E36 | JNO       | 0.760   |
| CRM-0893    | C039S064E36 | JNO       | 0.840   |
| CRM-0894    | C039S064E36 | JNO       | 0.940   |
| CRM-0895    | C039S064E36 | JNO       | 1.200   |
| CRM-0896    | C039S064E36 | JNO       | 1.460   |
| CRM-0897    | C039S064E36 | JNO       | 1.740   |
| CRM-0898    | C039S064E36 | JNO       | 1.830   |
| CRM-0899    | C039S064E36 | JNO       | 1.550   |
| CRM-0900    | C039S064E36 | JNO       | 1.200   |
| CRM-0901    | C039S064E36 | JNO       | 0.840   |
| CRM-0902    | C039S064E14 | JNO       | 0.760   |
| CRM-0903    | C039S064E13 | JNO       | 0.430   |
| CRM-0904    | C039S064E13 | JNO       | 0.200   |
| CRM-0905    | C039S064E14 | JNO       | 1.350   |
| CRM-0906    | C039S064E24 | JNO       | 0.690   |
| CRM-0907    | C039S064E02 | JNO       | 45.740  |
| CRM-0908    | C039S064E02 | JNO       | 10.670  |
| CRM-0909    | C039S064E02 | JNO       | 24.030  |
| CRM-0910    | C039S064E02 | JNO       | 40.000  |
| CRM-0912    | C039S064E03 | JNO       | 31.900  |
| CRM-0913    | C039S064E03 | JNO       | 39.970  |
| CRM-0917    | C039S064E14 | JNO       | 583.280 |
| CRM-0918    | C039S064E13 | JNO       | 27.740  |
| CRM-0919    | C039S064E11 | JNO       | 49.930  |
| CRM-0920    | C039S064E11 | JNO       | 3.050   |
| CRM-0921    | C039S064E24 | JNO       | 0.600   |
| CRM-0922-01 | C039S064E26 | JNO       | 500.000 |
| CRM-0922-02 | C040S064E01 | JNO       | 22.000  |
| CRM-0923    | C039S064E25 | JNO       | 386.200 |
| CRM-0924    | C040S058E01 | GTVS      | 175.350 |
| CRM-0927    | C040S058E02 | GTVS      | 80.000  |
| CRM-0928    | C040S058E02 | GTVS      | 80.000  |

ORIGINAL MENTAL HEALTH LAND NOT TO BE RETURNED TO MENTAL HEALTH TRUST STATUS

| PARCEL     | MTRS        | COMMUNITY | ACRES    |
|------------|-------------|-----------|----------|
| CRM-0929   | C040S058E02 | GTVS      | 160.000  |
| CRM-0930-A | C040S058E14 | GTVS      | 3280.000 |
| CRM-0932   | C040S058E12 | GTVS      | 2.730    |
| CRM-0933   | C040S058E12 | GTVS      | 3.120    |
| CRM-0934   | C040S058E12 | GTVS      | 2.920    |
| CRM-0936   | C040S058E12 | GTVS      | 2.960    |
| CRM-0937   | C040S058E12 | GTVS      | 2.960    |
| CRM-0938   | C040S058E12 | GTVS      | 2.960    |
| CRM-0939   | C040S058E12 | GTVS      | 2.600    |
| CRM-0940   | C040S058E12 | GTVS      | 2.640    |
| CRM-0941   | C040S058E12 | GTVS      | 4.320    |
| CRM-0942   | C040S058E12 | GTVS      | 4.310    |
| CRM-0943   | C040S058E12 | GTVS      | 3.210    |
| CRM-0944   | C040S058E12 | GTVS      | 4.970    |
| CRM-0945   | C040S058E12 | GTVS      | 3.210    |
| CRM-0946   | C040S058E12 | GTVS      | 3.210    |
| CRM-0947   | C040S058E12 | GTVS      | 3.000    |
| CRM-0948   | C040S058E12 | GTVS      | 4.460    |
| CRM-0949   | C040S058E12 | GTVS      | 4.620    |
| CRM-0950   | C040S058E12 | GTVS      | 4.630    |
| CRM-0951   | C040S058E12 | GTVS      | 3.550    |
| CRM-0952   | C040S058E12 | GTVS      | 5.000    |
| CRM-0953   | C040S058E12 | GTVS      | 3.520    |
| CRM-0954   | C040S058E12 | GTVS      | 3.520    |
| CRM-0955   | C040S058E12 | GTVS      | 3.050    |
| CRM-0956   | C040S058E12 | GTVS      | 3.350    |
| CRM-0957   | C040S058E12 | GTVS      | 4.910    |
| CRM-0958   | C040S058E12 | GTVS      | 5.000    |
| CRM-0959   | C040S058E12 | GTVS      | 4.900    |
| CRM-0960   | C040S058E12 | GTVS      | 5.000    |
| CRM-0961   | C040S058E12 | GTVS      | 4.920    |
| CRM-0962   | C040S058E12 | GTVS      | 4.580    |
| CRM-0963   | C040S058E12 | GTVS      | 5.000    |
| CRM-0964   | C040S058E12 | GTVS      | 4.330    |
| CRM-0965   | C040S058E12 | GTVS      | 4.190    |
| CRM-0966   | C040S058E12 | GTVS      | 3.960    |
| CRM-0967   | C040S058E12 | GTVS      | 4.670    |
| CRM-0968   | C040S058E12 | GTVS      | 4.870    |
| CRM-0971   | C040S058E13 | GTVS      | 10.000   |
| CRM-0972   | C040S058E13 | GTVS      | 10.000   |
| CRM-0973   | C040S058E13 | GTVS      | 10.000   |
| CRM-0982   | C040S058E14 | GTVS      | 43.210   |
| CRM-0983   | C040S058E14 | GTVS      | 20.000   |
| CRM-0984   | C040S058E14 | GTVS      | 10.000   |
| CRM-0985   | C040S058E14 | GTVS      | 10.000   |
| CRM-0986   | C040S058E14 | GTVS      | 10.000   |
| CRM-0987   | C040S058E14 | GTVS      | 10.000   |
| CRM-0988   | C040S058E14 | GTVS      | 10.000   |
| CRM-0989   | C040S058E14 | GTVS      | 10.000   |
| CRM-1000   | C040S059E03 | GTVS      | 10.000   |
| CRM-1001   | C040S059E03 | GTVS      | 10.000   |
| CRM-1002   | C040S059E03 | GTVS      | 10.000   |

ORIGINAL MENTAL HEALTH LAND NOT TO BE RETURNED TO MENTAL HEALTH TRUST STATUS

| PARCEL   | MTRS        | COMMUNITY | ACRES  |
|----------|-------------|-----------|--------|
| CRM-1003 | C040S059E03 | GTVS      | 10.000 |
| CRM-1004 | C040S059E03 | GTVS      | 10.000 |
| CRM-1005 | C040S059E03 | GTVS      | 10.000 |
| CRM-1006 | C040S059E03 | GTVS      | 10.000 |
| CRM-1007 | C040S059E03 | GTVS      | 10.000 |
| CRM-1008 | C040S059E03 | GTVS      | 10.000 |
| CRM-1009 | C040S059E03 | GTVS      | 10.000 |
| CRM-1010 | C040S059E03 | GTVS      | 10.000 |
| CRM-1011 | C040S059E03 | GTVS      | 10.000 |
| CRM-1012 | C040S059E03 | GTVS      | 10.000 |
| CRM-1013 | C040S059E03 | GTVS      | 10.000 |
| CRM-1014 | C040S059E03 | GTVS      | 10.000 |
| CRM-1015 | C040S059E03 | GTVS      | 10.000 |
| CRM-1016 | C040S059E04 | GTVS      | 10.000 |
| CRM-1017 | C040S059E04 | GTVS      | 10.000 |
| CRM-1018 | C040S059E04 | GTVS      | 10.000 |
| CRM-1019 | C040S059E04 | GTVS      | 10.000 |
| CRM-1020 | C040S059E04 | GTVS      | 20.000 |
| CRM-1021 | C040S059E04 | GTVS      | 20.000 |
| CRM-1022 | C040S059E04 | GTVS      | 10.000 |
| CRM-1023 | C040S059E04 | GTVS      | 10.000 |
| CRM-1024 | C040S059E04 | GTVS      | 10.000 |
| CRM-1025 | C040S059E04 | GTVS      | 10.000 |
| CRM-1027 | C040S059E06 | GTVS      | 8.890  |
| CRM-1029 | C040S059E06 | GTVS      | 17.840 |
| CRM-1031 | C040S059E06 | GTVS      | 17.920 |
| CRM-1033 | C040S059E06 | GTVS      | 10.000 |
| CRM-1034 | C040S059E06 | GTVS      | 10.000 |
| CRM-1035 | C040S059E06 | GTVS      | 10.000 |
| CRM-1036 | C040S059E06 | GTVS      | 10.000 |
| CRM-1038 | C040S059E06 | GTVS      | 22.950 |
| CRM-1050 | C040S065E18 | JNO       | 2.500  |
| CRM-1051 | C040S065E18 | JNO       | 1.750  |
| CRM-1052 | C040S065E18 | JNO       | 1.660  |
| CRM-1053 | C040S065E18 | JNO       | 1.510  |
| CRM-1054 | C040S065E18 | JNO       | 2.010  |
| CRM-1055 | C040S065E18 | JNO       | 1.220  |
| CRM-1056 | C040S065E18 | JNO       | 1.330  |
| CRM-1057 | C040S065E18 | JNO       | 2.890  |
| CRM-1058 | C040S065E18 | JNO       | 1.130  |
| CRM-1059 | C040S065E18 | JNO       | 1.260  |
| CRM-1060 | C040S065E18 | JNO       | 1.410  |
| CRM-1061 | C040S065E18 | JNO       | 1.590  |
| CRM-1062 | C040S065E18 | JNO       | 1.890  |
| CRM-1063 | C040S065E18 | JNO       | 2.170  |
| CRM-1064 | C040S065E18 | JNO       | 1.490  |
| CRM-1065 | C040S065E18 | JNO       | 0.930  |
| CRM-1066 | C040S065E18 | JNO       | 1.200  |
| CRM-1067 | C040S065E18 | JNO       | 1.320  |
| CRM-1068 | C040S065E18 | JNO       | 0.960  |
| CRM-1069 | C040S064E13 | JNO       | 0.480  |
| CRM-1070 | C040S064E13 | JNO       | 0.340  |

ORIGINAL MENTAL HEALTH LAND NOT TO BE RETURNED TO MENTAL HEALTH TRUST STATUS

| PARCEL   | MTRS        | COMMUNITY | ACRES |
|----------|-------------|-----------|-------|
| CRM-1071 | C040S064E13 | JNO       | 0.310 |
| CRM-1072 | C040S064E13 | JNO       | 3.330 |
| CRM-1073 | C040S064E13 | JNO       | 0.140 |
| CRM-1074 | C040S065E07 | JNO       | 0.960 |
| CRM-1075 | C040S064E13 | JNO       | 4.170 |
| CRM-1076 | C040S064E12 | JNO       | 1.000 |
| CRM-1077 | C040S064E12 | JNO       | 3.000 |
| CRM-1078 | C040S064E12 | JNO       | 0.390 |
| CRM-1079 | C040S064E12 | JNO       | 0.400 |
| CRM-1080 | C040S064E12 | JNO       | 0.440 |
| CRM-1081 | C040S064E12 | JNO       | 0.720 |
| CRM-1082 | C040S064E12 | JNO       | 0.990 |
| CRM-1083 | C040S064E12 | JNO       | 1.450 |
| CRM-1084 | C040S064E12 | JNO       | 1.480 |
| CRM-1085 | C040S064E12 | JNO       | 2.000 |
| CRM-1086 | C040S064E12 | JNO       | 2.570 |
| CRM-1087 | C040S064E12 | JNO       | 3.010 |
| CRM-1088 | C040S064E12 | JNO       | 3.210 |
| CRM-1089 | C040S064E12 | JNO       | 3.250 |
| CRM-1090 | C040S064E12 | JNO       | 3.130 |
| CRM-1091 | C040S064E12 | JNO       | 3.060 |
| CRM-1092 | C040S064E12 | JNO       | 2.830 |
| CRM-1093 | C040S064E12 | JNO       | 2.660 |
| CRM-1094 | C040S064E12 | JNO       | 2.190 |
| CRM-1095 | C040S064E12 | JNO       | 4.530 |
| CRM-1096 | C040S064E12 | JNO       | 0.560 |
| CRM-1097 | C040S064E12 | JNO       | 0.890 |
| CRM-1098 | C040S064E12 | JNO       | 0.970 |
| CRM-1099 | C040S064E12 | JNO       | 0.740 |
| CRM-1100 | C040S064E12 | JNO       | 0.790 |
| CRM-1101 | C040S064E12 | JNO       | 0.950 |
| CRM-1102 | C040S064E12 | JNO       | 0.520 |
| CRM-1103 | C040S064E12 | JNO       | 0.470 |
| CRM-1104 | C040S064E12 | JNO       | 1.220 |
| CRM-1105 | C040S064E12 | JNO       | 0.850 |
| CRM-1106 | C040S064E12 | JNO       | 0.710 |
| CRM-1107 | C040S064E12 | JNO       | 0.650 |
| CRM-1108 | C040S064E12 | JNO       | 0.510 |
| CRM-1109 | C040S064E12 | JNO       | 0.450 |
| CRM-1110 | C040S064E12 | JNO       | 0.430 |
| CRM-1111 | C040S064E01 | JNO       | 0.440 |
| CRM-1113 | C040S064E13 | JNO       | 0.300 |
| CRM-1114 | C040S064E24 | JNO       | 0.210 |
| CRM-1115 | C040S065E19 | JNO       | 0.140 |
| CRM-1116 | C040S064E24 | JNO       | 1.180 |
| CRM-1117 | C040S064E24 | JNO       | 1.240 |
| CRM-1118 | C040S064E24 | JNO       | 1.280 |
| CRM-1119 | C040S064E24 | JNO       | 1.280 |
| CRM-1120 | C040S064E24 | JNO       | 0.320 |
| CRM-1121 | C040S065E18 | JNO       | 2.200 |
| CRM-1122 | C040S065E18 | JNO       | 3.330 |
| CRM-1123 | C040S065E18 | JNO       | 4.000 |

ORIGINAL MENTAL HEALTH LAND NOT TO BE RETURNED TO MENTAL HEALTH TRUST STATUS

| PARCEL      | MTRS        | COMMUNITY | ACRES  |
|-------------|-------------|-----------|--------|
| CRM-1124    | C040S065E18 | JNO       | 4.670  |
| CRM-1125    | C040S065E18 | JNO       | 5.000  |
| CRM-1126    | C040S065E18 | JNO       | 2.950  |
| CRM-1127    | C040S065E18 | JNO       | 2.750  |
| CRM-1128    | C040S065E18 | JNO       | 0.670  |
| CRM-1129    | C040S065E18 | JNO       | 0.750  |
| CRM-1130    | C040S065E18 | JNO       | 0.560  |
| CRM-1131    | C040S065E18 | JNO       | 0.590  |
| CRM-1132    | C040S065E18 | JNO       | 0.650  |
| CRM-1133    | C040S065E18 | JNO       | 0.760  |
| CRM-1134    | C040S065E18 | JNO       | 0.880  |
| CRM-1135    | C040S065E18 | JNO       | 1.000  |
| CRM-1136    | C040S065E18 | JNO       | 0.230  |
| CRM-1137    | C040S065E18 | JNO       | 3.160  |
| CRM-1138-02 | C040S065E07 | JNO       | 15.150 |
| CRM-1138-03 | C040S065E07 | JNO       | 16.124 |
| CRM-1139    | C040S065E19 | JNO       | 2.650  |
| CRM-1140    | C040S065E19 | JNO       | 3.200  |
| CRM-1141    | C040S065E19 | JNO       | 3.200  |
| CRM-1142    | C040S065E19 | JNO       | 2.580  |
| CRM-1143    | C040S065E19 | JNO       | 2.500  |
| CRM-1144    | C040S065E19 | JNO       | 2.500  |
| CRM-1145    | C040S065E19 | JNO       | 2.500  |
| CRM-1146    | C040S065E19 | JNO       | 2.220  |
| CRM-1147    | C040S065E19 | JNO       | 2.370  |
| CRM-1148    | C040S065E19 | JNO       | 3.180  |
| CRM-1149    | C040S065E30 | JNO       | 2.420  |
| CRM-1150    | C040S065E30 | JNO       | 2.640  |
| CRM-1151    | C040S065E19 | JNO       | 2.510  |
| CRM-1152    | C040S065E19 | JNO       | 2.770  |
| CRM-1153    | C040S065E30 | JNO       | 4.340  |
| CRM-1154    | C040S065E30 | JNO       | 3.180  |
| CRM-1155    | C040S065E19 | JNO       | 0.730  |
| CRM-1156    | C040S065E19 | JNO       | 0.320  |
| CRM-1159    | C040S065E30 | JNO       | 0.150  |
| CRM-1161    | C040S065E30 | JNO       | 0.200  |
| CRM-1162    | C040S065E30 | JNO       | 0.120  |
| CRM-1164    | C040S065E13 | JNO       | 21.280 |
| CRM-1165    | C040S065E13 | JNO       | 0.850  |
| CRM-1166    | C040S065E13 | JNO       | 0.630  |
| CRM-1167    | C040S065E14 | JNO       | 9.820  |
| CRM-1168    | C040S065E14 | JNO       | 4.970  |
| CRM-1170    | C040S065E23 | JNO       | 0.980  |
| CRM-1171    | C040S065E23 | JNO       | 1.450  |
| CRM-1172    | C040S065E23 | JNO       | 1.520  |
| CRM-1173    | C040S065E23 | JNO       | 2.080  |
| CRM-1174    | C040S065E23 | JNO       | 2.030  |
| CRM-1175    | C040S065E23 | JNO       | 1.520  |
| CRM-1176    | C040S065E23 | JNO       | 4.020  |
| CRM-1177    | C040S065E23 | JNO       | 4.150  |
| CRM-1178    | C040S065E23 | JNO       | 1.740  |
| CRM-1179    | C040S065E23 | JNO       | 2.220  |

ORIGINAL MENTAL HEALTH LAND NOT TO BE RETURNED TO MENTAL HEALTH TRUST STATUS

| PARCEL      | MTRS        | COMMUNITY | ACRES   |
|-------------|-------------|-----------|---------|
| CRM-1180    | C040S065E23 | JNO       | 0.700   |
| CRM-1181-01 | C040S065E35 | JNO       | 408.360 |
| CRM-1181-02 | C040S065E26 | JNO       | 3.500   |
| CRM-1181-03 | C040S065E26 | JNO       | 0.500   |
| CRM-1181-04 | C040S065E26 | JNO       | 0.500   |
| CRM-1181-05 | C040S065E26 | JNO       | 0.764   |
| CRM-1181-06 | C040S065E26 | JNO       | 0.166   |
| CRM-1182    | C040S065E26 | JNO       | 3.010   |
| CRM-1183    | C040S065E25 | JNO       | 121.560 |
| CRM-1184    | C040S065E24 | JNO       | 57.590  |
| CRM-1185    | C040S065E25 | JNO       | 27.360  |
| CRM-1186    | C040S065E26 | JNO       | 0.910   |
| CRM-1188    | C040S065E26 | JNO       | 0.950   |
| CRM-1189    | C040S065E26 | JNO       | 1.230   |
| CRM-1190    | C040S065E26 | JNO       | 0.670   |
| CRM-1191    | C040S065E26 | JNO       | 1.140   |
| CRM-1192    | C040S065E26 | JNO       | 4.530   |
| CRM-1193    | C040S065E26 | JNO       | 0.460   |
| CRM-1194    | C040S065E26 | JNO       | 0.960   |
| CRM-1195    | C040S065E26 | JNO       | 0.030   |
| CRM-1196    | C040S065E35 | JNO       | 0.280   |
| CRM-1197    | C040S065E35 | JNO       | 0.280   |
| CRM-1198    | C040S065E35 | JNO       | 0.390   |
| CRM-1199    | C040S065E35 | JNO       | 0.280   |
| CRM-1200    | C040S065E35 | JNO       | 0.260   |
| CRM-1201    | C040S065E35 | JNO       | 0.160   |
| CRM-1202    | C040S065E35 | JNO       | 0.280   |
| CRM-1203    | C040S065E35 | JNO       | 0.460   |
| CRM-1204    | C040S065E35 | JNO       | 0.350   |
| CRM-1205    | C040S065E35 | JNO       | 0.630   |
| CRM-1206    | C040S065E35 | JNO       | 2.170   |
| CRM-1207    | C040S065E35 | JNO       | 2.960   |
| CRM-1208    | C040S065E35 | JNO       | 1.060   |
| CRM-1209    | C040S065E35 | JNO       | 1.050   |
| CRM-1210    | C040S065E35 | JNO       | 1.370   |
| CRM-1211    | C040S065E35 | JNO       | 1.460   |
| CRM-1212    | C040S065E35 | JNO       | 1.130   |
| CRM-1213    | C040S065E35 | JNO       | 1.050   |
| CRM-1214    | C041S066E04 | JNO       | 4.150   |
| CRM-1215    | C041S066E04 | JNO       | 1.460   |
| CRM-1216    | C041S066E01 | JNO       | 1.150   |
| CRM-1217    | C040S065E35 | JNO       | 0.580   |
| CRM-1218    | C040S065E35 | JNO       | 1.150   |
| CRM-1219    | C041S066E04 | JNO       | 1.080   |
| CRM-1220    | C040S065E35 | JNO       | 349.600 |
| CRM-1221    | C040S065E35 | JNO       | 0.900   |
| CRM-1222    | C041S066E05 | JNO       | 1.590   |
| CRM-1223    | C040S065E35 | JNO       | 0.720   |
| CRM-1224    | C040S065E35 | JNO       | 0.670   |
| CRM-1225    | C040S066E19 | JNO       | 6.840   |
| CRM-1226    | C040S066E33 | JNO       | 3.110   |
| CRM-1227    | C040S066E33 | JNO       | 1.050   |

ORIGINAL MENTAL HEALTH LAND NOT TO BE RETURNED TO MENTAL HEALTH TRUST STATUS

| PARCEL   | MTRS        | COMMUNITY | ACRES |
|----------|-------------|-----------|-------|
| CRM-1228 | C040S066E33 | JNO       | 1.250 |
| CRM-1229 | C040S066E33 | JNO       | 1.250 |
| CRM-1230 | C040S066E33 | JNO       | 1.250 |
| CRM-1231 | C040S066E33 | JNO       | 1.250 |
| CRM-1232 | C040S066E33 | JNO       | 1.250 |
| CRM-1233 | C040S066E33 | JNO       | 1.250 |
| CRM-1234 | C040S066E33 | JNO       | 1.250 |
| CRM-1235 | C040S066E33 | JNO       | 1.250 |
| CRM-1236 | C040S066E33 | JNO       | 1.250 |
| CRM-1237 | C040S066E33 | JNO       | 1.250 |
| CRM-1238 | C040S066E33 | JNO       | 1.250 |
| CRM-1239 | C040S066E33 | JNO       | 1.250 |
| CRM-1240 | C040S066E33 | JNO       | 1.250 |
| CRM-1241 | C040S066E33 | JNO       | 1.250 |
| CRM-1242 | C040S066E33 | JNO       | 1.250 |
| CRM-1243 | C040S066E33 | JNO       | 1.250 |
| CRM-1244 | C040S066E33 | JNO       | 1.250 |
| CRM-1245 | C040S066E33 | JNO       | 1.260 |
| CRM-1246 | C040S066E33 | JNO       | 1.250 |
| CRM-1247 | C040S066E33 | JNO       | 1.300 |
| CRM-1248 | C040S066E33 | JNO       | 1.160 |
| CRM-1249 | C040S066E33 | JNO       | 1.270 |
| CRM-1250 | C040S066E33 | JNO       | 1.510 |
| CRM-1251 | C040S066E33 | JNO       | 1.460 |
| CRM-1252 | C040S066E33 | JNO       | 1.370 |
| CRM-1253 | C040S066E33 | JNO       | 1.270 |
| CRM-1254 | C040S066E33 | JNO       | 1.180 |
| CRM-1255 | C040S066E33 | JNO       | 1.090 |
| CRM-1256 | C040S066E33 | JNO       | 1.900 |
| CRM-1257 | C040S066E33 | JNO       | 1.520 |
| CRM-1258 | C040S066E33 | JNO       | 1.070 |
| CRM-1259 | C040S066E33 | JNO       | 1.160 |
| CRM-1260 | C040S066E33 | JNO       | 1.250 |
| CRM-1261 | C040S066E33 | JNO       | 1.300 |
| CRM-1262 | C040S066E33 | JNO       | 1.310 |
| CRM-1263 | C040S066E33 | JNO       | 1.340 |
| CRM-1264 | C040S066E32 | JNO       | 1.400 |
| CRM-1265 | C040S066E32 | JNO       | 1.480 |
| CRM-1266 | C040S066E32 | JNO       | 1.530 |
| CRM-1267 | C040S066E32 | JNO       | 1.360 |
| CRM-1268 | C040S066E32 | JNO       | 1.550 |
| CRM-1269 | C040S066E32 | JNO       | 1.480 |
| CRM-1270 | C040S066E32 | JNO       | 1.510 |
| CRM-1271 | C040S066E32 | JNO       | 1.510 |
| CRM-1272 | C040S066E32 | JNO       | 1.500 |
| CRM-1273 | C040S066E33 | JNO       | 1.510 |
| CRM-1274 | C040S066E33 | JNO       | 1.510 |
| CRM-1275 | C040S066E33 | JNO       | 1.500 |
| CRM-1276 | C040S066E33 | JNO       | 1.510 |
| CRM-1277 | C040S066E33 | JNO       | 1.510 |
| CRM-1278 | C040S066E33 | JNO       | 1.500 |
| CRM-1279 | C040S066E33 | JNO       | 1.170 |

ORIGINAL MENTAL HEALTH LAND NOT TO BE RETURNED TO MENTAL HEALTH TRUST STATUS

| PARCEL     | MTRS        | COMMUNITY | ACRES |
|------------|-------------|-----------|-------|
| CRM-1280   | C040S066E33 | JNO       | 3.130 |
| CRM-1281   | C041S067E06 | JNO       | 1.530 |
| CRM-1282   | C041S067E06 | JNO       | 1.910 |
| CRM-1283   | C041S067E06 | JNO       | 1.750 |
| CRM-1284   | C041S067E06 | JNO       | 1.690 |
| CRM-1285   | C041S067E06 | JNO       | 1.930 |
| CRM-1286   | C041S067E06 | JNO       | 1.540 |
| CRM-1287   | C041S066E01 | JNO       | 2.060 |
| CRM-1288   | C041S066E01 | JNO       | 1.450 |
| CRM-1289   | C041S066E01 | JNO       | 1.720 |
| CRM-1290   | C041S066E01 | JNO       | 0.800 |
| CRM-1291   | C041S066E01 | JNO       | 1.030 |
| CRM-1292   | C041S066E01 | JNO       | 2.130 |
| CRM-1293   | C041S066E01 | JNO       | 1.460 |
| CRM-1294   | C041S066E01 | JNO       | 2.130 |
| CRM-1295   | C041S066E01 | JNO       | 1.500 |
| CRM-1296   | C041S066E01 | JNO       | 2.130 |
| CRM-1297   | C041S066E01 | JNO       | 1.540 |
| CRM-1298   | C041S066E01 | JNO       | 2.130 |
| CRM-1299   | C041S066E01 | JNO       | 1.570 |
| CRM-1300   | C041S066E01 | JNO       | 2.130 |
| CRM-1301   | C041S066E01 | JNO       | 1.610 |
| CRM-1302   | C041S066E01 | JNO       | 2.140 |
| CRM-1303   | C041S066E01 | JNO       | 1.650 |
| CRM-1304   | C041S066E01 | JNO       | 2.140 |
| CRM-1305   | C041S066E01 | JNO       | 1.690 |
| CRM-1306   | C041S066E01 | JNO       | 2.140 |
| CRM-1307   | C041S066E01 | JNO       | 1.720 |
| CRM-1308   | C041S066E01 | JNO       | 1.650 |
| CRM-1309   | C041S066E01 | JNO       | 1.760 |
| CRM-1310   | C041S066E01 | JNO       | 1.710 |
| CRM-1311   | C041S066E01 | JNO       | 0.800 |
| CRM-1312   | C041S066E01 | JNO       | 1.430 |
| CRM-1313   | C041S066E01 | JNO       | 2.040 |
| CRM-1314   | C041S066E01 | JNO       | 1.940 |
| CRM-1315   | C041S066E01 | JNO       | 1.860 |
| CRM-1316   | C041S066E01 | JNO       | 2.010 |
| CRM-1317   | C041S066E01 | JNO       | 1.650 |
| CRM-1318   | C041S066E01 | JNO       | 2.090 |
| CRM-1319   | C041S066E01 | JNO       | 1.430 |
| CRM-1320   | C041S066E01 | JNO       | 1.780 |
| CRM-1320-A | C041S066E01 | JNO       | 0.400 |
| CRM-1321   | C041S066E01 | JNO       | 1.250 |
| CRM-1322   | C041S066E01 | JNO       | 2.230 |
| CRM-1323   | C041S066E01 | JNO       | 1.100 |
| CRM-1324   | C041S066E01 | JNO       | 2.250 |
| CRM-1325   | C041S066E01 | JNO       | 0.950 |
| CRM-1326   | C041S066E01 | JNO       | 2.280 |
| CRM-1327   | C041S066E01 | JNO       | 1.650 |
| CRM-1328   | C041S066E01 | JNO       | 0.700 |
| CRM-1329   | C041S066E01 | JNO       | 1.850 |
| CRM-1330   | C041S066E01 | JNO       | 2.160 |

ORIGINAL MENTAL HEALTH LAND NOT TO BE RETURNED TO MENTAL HEALTH TRUST STATUS

| PARCEL     | MTRS        | COMMUNITY | ACRES |
|------------|-------------|-----------|-------|
| CRM-1331   | C041S066E01 | JNO       | 2.120 |
| CRM-1332   | C041S066E01 | JNO       | 2.370 |
| CRM-1333   | C041S066E01 | JNO       | 2.120 |
| CRM-1334   | C041S066E01 | JNO       | 2.480 |
| CRM-1335   | C041S066E01 | JNO       | 2.050 |
| CRM-1336   | C041S066E01 | JNO       | 2.480 |
| CRM-1337   | C041S066E01 | JNO       | 1.980 |
| CRM-1338   | C041S066E01 | JNO       | 2.430 |
| CRM-1339   | C041S066E01 | JNO       | 1.910 |
| CRM-1340   | C041S066E01 | JNO       | 2.320 |
| CRM-1341   | C041S066E01 | JNO       | 1.830 |
| CRM-1342   | C041S066E01 | JNO       | 2.210 |
| CRM-1343   | C041S066E01 | JNO       | 1.750 |
| CRM-1344   | C041S066E01 | JNO       | 1.880 |
| CRM-1344-A | C041S066E01 | JNO       | 0.700 |
| CRM-1345   | C041S066E01 | JNO       | 1.350 |
| CRM-1346   | C041S066E01 | JNO       | 2.170 |
| CRM-1347   | C041S066E01 | JNO       | 1.750 |
| CRM-1348   | C041S066E01 | JNO       | 2.150 |
| CRM-1349   | C041S066E01 | JNO       | 1.740 |
| CRM-1350   | C041S066E01 | JNO       | 2.140 |
| CRM-1351   | C041S066E01 | JNO       | 1.750 |
| CRM-1352   | C041S066E01 | JNO       | 2.120 |
| CRM-1353   | C041S066E01 | JNO       | 1.270 |
| CRM-1354   | C041S066E02 | JNO       | 2.110 |
| CRM-1355   | C041S066E02 | JNO       | 1.740 |
| CRM-1356   | C041S066E02 | JNO       | 2.040 |
| CRM-1357   | C041S066E02 | JNO       | 1.750 |
| CRM-1358   | C041S066E02 | JNO       | 1.930 |
| CRM-1359   | C041S066E02 | JNO       | 1.750 |
| CRM-1360   | C041S066E02 | JNO       | 1.810 |
| CRM-1361   | C041S066E02 | JNO       | 1.740 |
| CRM-1362   | C041S066E02 | JNO       | 1.650 |
| CRM-1363   | C041S066E02 | JNO       | 1.730 |
| CRM-1364   | C041S066E02 | JNO       | 0.020 |
| CRM-1365   | C041S066E02 | JNO       | 1.430 |
| CRM-1366   | C041S066E02 | JNO       | 1.550 |
| CRM-1367   | C041S066E02 | JNO       | 0.200 |
| CRM-1368   | C041S066E02 | JNO       | 1.220 |
| CRM-1369   | C041S066E02 | JNO       | 1.360 |
| CRM-1370   | C041S066E02 | JNO       | 0.380 |
| CRM-1371   | C041S066E02 | JNO       | 0.900 |
| CRM-1372   | C041S066E02 | JNO       | 1.230 |
| CRM-1373   | C041S066E02 | JNO       | 0.520 |
| CRM-1374   | C041S066E02 | JNO       | 2.220 |
| CRM-1375   | C041S066E02 | JNO       | 0.350 |
| CRM-1376   | C041S066E02 | JNO       | 1.630 |
| CRM-1377   | C041S066E02 | JNO       | 0.120 |
| CRM-1378   | C041S066E02 | JNO       | 1.820 |
| CRM-1379   | C041S066E02 | JNO       | 0.420 |
| CRM-1380   | C041S066E02 | JNO       | 1.830 |
| CRM-1381   | C041S066E02 | JNO       | 1.400 |

ORIGINAL MENTAL HEALTH LAND NOT TO BE RETURNED TO MENTAL HEALTH TRUST STATUS

| PARCEL      | MTRS        | COMMUNITY | ACRES    |
|-------------|-------------|-----------|----------|
| CRM-1382    | C041S066E02 | JNO       | 0.350    |
| CRM-1383    | C041S066E02 | JNO       | 1.680    |
| CRM-1384    | C041S066E02 | JNO       | 0.200    |
| CRM-1385    | C041S066E02 | JNO       | 2.010    |
| CRM-1386    | C041S066E02 | JNO       | 0.010    |
| CRM-1387    | C041S066E02 | JNO       | 1.830    |
| CRM-1388    | C041S066E02 | JNO       | 1.220    |
| CRM-1389    | C041S066E02 | JNO       | 1.580    |
| CRM-1390    | C041S066E02 | JNO       | 0.010    |
| CRM-1391    | C041S066E02 | JNO       | 1.430    |
| CRM-1392    | C041S066E02 | JNO       | 0.160    |
| CRM-1393    | C041S066E02 | JNO       | 1.170    |
| CRM-1394    | C041S066E02 | JNO       | 0.410    |
| CRM-1395    | C041S066E02 | JNO       | 1.500    |
| CRM-1396    | C041S066E02 | JNO       | 0.500    |
| CRM-1397    | C041S066E02 | JNO       | 1.570    |
| CRM-1398    | C041S066E02 | JNO       | 0.550    |
| CRM-1399    | C041S066E02 | JNO       | 2.360    |
| CRM-1400    | C041S066E02 | JNO       | 0.300    |
| CRM-1401    | C041S066E11 | JNO       | 2.510    |
| CRM-1402    | C041S066E02 | JNO       | 0.180    |
| CRM-1403    | C041S066E11 | JNO       | 2.120    |
| CRM-1404    | C041S066E02 | JNO       | 0.010    |
| CRM-1405    | C041S066E11 | JNO       | 2.000    |
| CRM-1406-01 | C041S066E02 | JNO       | 14.420   |
| CRM-1406-02 | C041S066E02 | JNO       | 0.020    |
| CRM-1407    | C041S067E06 | JNO       | 107.960  |
| CRM-1408    | C041S066E01 | JNO       | 63.470   |
| CRM-1409    | C041S066E02 | JNO       | 25.560   |
| CRM-1410    | C041S066E02 | JNO       | 18.030   |
| CRM-1411    | C041S066E02 | JNO       | 1.510    |
| CRM-1412    | C041S066E01 | JNO       | 1.220    |
| CRM-1413    | C041S066E01 | JNO       | 0.380    |
| CRM-1414    | C041S066E01 | JNO       | 0.420    |
| CRM-1415    | C041S066E01 | JNO       | 0.650    |
| CRM-1416    | C041S066E01 | JNO       | 0.740    |
| CRM-1417    | C041S066E01 | JNO       | 3.710    |
| CRM-1418    | C041S066E01 | JNO       | 14.370   |
| CRM-1419    | C041S067E07 | JNO       | 1121.590 |
| CRM-1420    | C041S066E10 | JNO       | 92.050   |
| CRM-1421    | C041S066E10 | JNO       | 9.470    |
| CRM-1422    | C041S066E03 | JNO       | 0.570    |
| CRM-1423    | C041S066E04 | JNO       | 1.670    |
| CRM-1424    | C041S067E17 | JNO       | 654.710  |
| CRM-1425    | C041S067E07 | JNO       | 1.010    |
| CRM-1426    | C041S067E07 | JNO       | 0.690    |
| CRM-1427    | C041S067E08 | JNO       | 1.020    |
| CRM-1428    | C041S067E08 | JNO       | 2.270    |
| CRM-1429    | C041S067E08 | JNO       | 2.270    |
| CRM-1430    | C041S067E15 | JNO       | 0.020    |
| CRM-1431    | C041S067E15 | JNO       | 0.100    |
| CRM-1432    | C041S067E08 | JNO       | 0.430    |

ORIGINAL MENTAL HEALTH LAND NOT TO BE RETURNED TO MENTAL HEALTH TRUST STATUS

| PARCEL   | MTRS        | COMMUNITY | ACRES   |
|----------|-------------|-----------|---------|
| CRM-1433 | C041S067E08 | JNO       | 0.470   |
| CRM-1434 | C041S067E08 | JNO       | 0.600   |
| CRM-1435 | C041S067E16 | JNO       | 3.120   |
| CRM-1436 | C041S067E16 | JNO       | 3.360   |
| CRM-1437 | C041S067E16 | JNO       | 1.570   |
| CRM-1438 | C041S067E16 | JNO       | 3.860   |
| CRM-1439 | C041S067E16 | JNO       | 0.600   |
| CRM-1440 | C041S067E02 | JNC       | 1.610   |
| CRM-1441 | C041S067E22 | JNO       | 3.190   |
| CRM-1442 | C042S068E17 | JNO       | 715.000 |
| CRM-1443 | C042S055E25 | ELFC      | 0.910   |
| CRM-1444 | C042S055E25 | ELFC      | 1.090   |
| CRM-1445 | C042S055E25 | ELFC      | 0.070   |
| CRM-1446 | C042S055E25 | ELFC      | 0.900   |
| CRM-1447 | C042S055E25 | ELFC      | 0.160   |
| CRM-1448 | C042S055E25 | ELFC      | 0.460   |
| CRM-1449 | C042S055E36 | ELFC      | 1.100   |
| CRM-1450 | C042S055E36 | ELFC      | 0.710   |
| CRM-1451 | C042S055E36 | ELFC      | 0.650   |
| CRM-1452 | C042S055E36 | ELFC      | 0.600   |
| CRM-1453 | C042S055E36 | ELFC      | 0.580   |
| CRM-1454 | C042S055E36 | ELFC      | 0.610   |
| CRM-1455 | C042S055E36 | ELFC      | 0.660   |
| CRM-1461 | C042S055E25 | ELFC      | 2.300   |
| CRM-1462 | C042S055E36 | ELFC      | 0.690   |
| CRM-1463 | C042S055E36 | ELFC      | 0.640   |
| CRM-1464 | C042S055E36 | ELFC      | 0.710   |
| CRM-1465 | C042S055E36 | ELFC      | 0.610   |
| CRM-1466 | C042S055E36 | ELFC      | 1.930   |
| CRM-1467 | C042S055E36 | ELFC      | 3.530   |
| CRM-1468 | C042S055E36 | ELFC      | 0.890   |
| CRM-1469 | C042S055E36 | ELFC      | 0.710   |
| CRM-1470 | C042S055E36 | ELFC      | 0.920   |
| CRM-1471 | C042S055E36 | ELFC      | 4.870   |
| CRM-1472 | C042S055E36 | ELFC      | 0.350   |
| CRM-1473 | C042S055E36 | ELFC      | 0.340   |
| CRM-1474 | C042S055E36 | ELFC      | 0.910   |
| CRM-1475 | C042S055E36 | ELFC      | 0.350   |
| CRM-1476 | C042S055E36 | ELFC      | 0.490   |
| CRM-1477 | C042S055E36 | ELFC      | 0.290   |
| CRM-1478 | C042S055E36 | ELFC      | 4.260   |
| CRM-1479 | C042S055E36 | ELFC      | 2.020   |
| CRM-1480 | C042S055E36 | ELFC      | 1.110   |
| CRM-1481 | C042S055E36 | ELFC      | 0.440   |
| CRM-1482 | C042S055E36 | ELFC      | 0.360   |
| CRM-1483 | C042S055E36 | ELFC      | 0.840   |
| CRM-1484 | C042S055E36 | ELFC      | 0.700   |
| CRM-1485 | C042S055E36 | ELFC      | 0.680   |
| CRM-1486 | C042S055E36 | ELFC      | 3.630   |
| CRM-1487 | C042S055E36 | ELFC      | 0.960   |
| CRM-1488 | C042S055E36 | ELFC      | 1.230   |
| CRM-1489 | C042S055E36 | ELFC      | 1.020   |

ORIGINAL MENTAL HEALTH LAND NOT TO BE RETURNED TO MENTAL HEALTH TRUST STATUS

| PARCEL   | MTRS        | COMMUNITY | ACRES  |
|----------|-------------|-----------|--------|
| CRM-1490 | C042S055E36 | ELFC      | 1.040  |
| CRM-1491 | C042S055E25 | ELFC      | 2.380  |
| CRM-1492 | C042S055E25 | ELFC      | 0.860  |
| CRM-1493 | C042S055E25 | ELFC      | 1.000  |
| CRM-1494 | C042S055E25 | ELFC      | 1.750  |
| CRM-1495 | C042S055E25 | ELFC      | 0.600  |
| CRM-1496 | C042S055E25 | ELFC      | 0.850  |
| CRM-1497 | C042S055E25 | ELFC      | 0.870  |
| CRM-1498 | C042S055E25 | ELFC      | 0.850  |
| CRM-1499 | C042S055E25 | ELFC      | 0.830  |
| CRM-1500 | C042S055E25 | ELFC      | 0.780  |
| CRM-1501 | C042S055E25 | ELFC      | 0.580  |
| CRM-1502 | C042S055E25 | ELFC      | 0.530  |
| CRM-1503 | C042S055E25 | ELFC      | 0.540  |
| CRM-1504 | C042S055E25 | ELFC      | 0.380  |
| CRM-1505 | C042S055E25 | ELFC      | 0.440  |
| CRM-1506 | C042S055E25 | ELFC      | 0.310  |
| CRM-1507 | C042S055E25 | ELFC      | 0.440  |
| CRM-1508 | C042S055E25 | ELFC      | 0.590  |
| CRM-1512 | C042S068E05 | JNO       | 5.000  |
| CRM-1513 | C042S068E04 | JNO       | 4.590  |
| CRM-1555 | C055S063E28 | STKA      | 2.330  |
| CRM-1589 | C056S063E04 | STKA      | 0.150  |
| CRM-1590 | C056S063E04 | STKA      | 0.670  |
| CRM-1592 | C055S063E34 | STKA      | 4.650  |
| CRM-1593 | C055S063E34 | STKA      | 0.880  |
| CRM-1595 | C055S063E34 | STKA      | 0.100  |
| CRM-1596 | C056S063E03 | STKA      | 0.210  |
| CRM-1597 | C056S063E03 | STKA      | 14.420 |
| CRM-1598 | C056S063E03 | STKA      | 0.540  |
| CRM-1599 | C056S063E04 | STKA      | 4.990  |
| CRM-1600 | C056S063E03 | STKA      | 8.210  |
| CRM-1601 | C056S063E03 | STKA      | 0.280  |
| CRM-1602 | C056S063E03 | STKA      | 2.400  |
| CRM-1603 | C056S063E03 | STKA      | 0.440  |
| CRM-1604 | C056S063E03 | STKA      | 10.190 |
| CRM-1605 | C056S063E04 | STKA      | 0.630  |
| CRM-1606 | C056S063E03 | STKA      | 1.500  |
| CRM-1607 | C056S063E03 | STKA      | 6.120  |
| CRM-1608 | C056S063E03 | STKA      | 4.560  |
| CRM-1609 | C056S063E03 | STKA      | 2.070  |
| CRM-1610 | C056S063E03 | STKA      | 0.530  |
| CRM-1611 | C056S063E03 | STKA      | 0.150  |
| CRM-1612 | C056S063E03 | STKA      | 0.450  |
| CRM-1613 | C056S063E02 | STKA      | 0.240  |
| CRM-1614 | C056S063E02 | STKA      | 0.410  |
| CRM-1615 | C056S063E02 | STKA      | 0.230  |
| CRM-1616 | C056S063E02 | STKA      | 0.480  |
| CRM-1617 | C056S063E02 | STKA      | 0.120  |
| CRM-1619 | C056S063E02 | STKA      | 0.100  |
| CRM-1621 | C056S063E02 | STKA      | 0.640  |
| CRM-1622 | C056S063E02 | STKA      | 1.960  |

ORIGINAL MENTAL HEALTH LAND NOT TO BE RETURNED TO MENTAL HEALTH TRUST STATUS

| PARCEL   | MTRS        | COMMUNITY | ACRES  |
|----------|-------------|-----------|--------|
| CRM-1624 | C056S063E02 | STKA      | 1.150  |
| CRM-1625 | C056S063E02 | STKA      | 0.100  |
| CRM-1626 | C056S063E02 | STKA      | 0.100  |
| CRM-1627 | C056S063E02 | STKA      | 1.400  |
| CRM-1628 | C056S063E02 | STKA      | 0.150  |
| CRM-1629 | C056S063E12 | STKA      | 0.500  |
| CRM-1630 | C056S063E12 | STKA      | 0.360  |
| CRM-1632 | C056S063E12 | STKA      | 0.620  |
| CRM-1633 | C056S063E02 | STKA      | 1.460  |
| CRM-1635 | C056S063E11 | STKA      | 2.080  |
| CRM-1636 | C056S063E11 | STKA      | 3.040  |
| CRM-1659 | C056S064E19 | STKA      | 0.870  |
| CRM-1660 | C056S064E19 | STKA      | 0.150  |
| CRM-1661 | C056S064E19 | STKA      | 1.510  |
| CRM-1665 | C056S064E19 | STKA      | 0.680  |
| CRM-1666 | C056S064E19 | STKA      | 0.570  |
| CRM-1667 | C056S064E19 | STKA      | 8.080  |
| CRM-1669 | C056S063E23 | STKA      | 0.230  |
| CRM-1670 | C056S063E23 | STKA      | 1.480  |
| CRM-1671 | C056S063E23 | STKA      | 11.580 |
| CRM-1672 | C056S063E23 | STKA      | 2.210  |
| CRM-1673 | C056S063E24 | STKA      | 0.240  |
| CRM-1675 | C056S063E24 | STKA      | 1.720  |
| CRM-1676 | C056S063E24 | STKA      | 2.570  |
| CRM-1682 | C056S064E05 | STKA      | 0.170  |
| CRM-1683 | C056S064E08 | STKA      | 0.880  |
| CRM-1685 | C055S063E26 | STKA      | 36.600 |
| CRM-1686 | C055S063E26 | STKA      | 0.750  |
| CRM-1687 | C055S063E26 | STKA      | 0.780  |
| CRM-1688 | C055S063E26 | STKA      | 0.870  |
| CRM-1689 | C055S063E26 | STKA      | 0.920  |
| CRM-1690 | C055S063E26 | STKA      | 0.920  |
| CRM-1691 | C055S063E26 | STKA      | 0.870  |
| CRM-1692 | C055S063E26 | STKA      | 0.810  |
| CRM-1693 | C055S063E26 | STKA      | 0.690  |
| CRM-1694 | C055S063E26 | STKA      | 0.790  |
| CRM-1695 | C055S063E26 | STKA      | 0.940  |
| CRM-1696 | C055S063E26 | STKA      | 1.110  |
| CRM-1697 | C055S063E26 | STKA      | 1.300  |
| CRM-1698 | C055S063E26 | STKA      | 1.490  |
| CRM-1699 | C055S063E26 | STKA      | 1.660  |
| CRM-1700 | C055S063E26 | STKA      | 0.690  |
| CRM-1701 | C055S063E26 | STKA      | 0.690  |
| CRM-1702 | C055S063E26 | STKA      | 1.010  |
| CRM-1703 | C055S063E26 | STKA      | 0.870  |
| CRM-1704 | C055S063E26 | STKA      | 1.440  |
| CRM-1705 | C055S063E26 | STKA      | 1.010  |
| CRM-1706 | C055S063E26 | STKA      | 1.060  |
| CRM-1707 | C055S063E26 | STKA      | 1.400  |
| CRM-1708 | C055S063E26 | STKA      | 1.250  |
| CRM-1709 | C055S063E26 | STKA      | 0.840  |
| CRM-1710 | C055S063E26 | STKA      | 0.710  |

ORIGINAL MENTAL HEALTH LAND NOT TO BE RETURNED TO MENTAL HEALTH TRUST STATUS

| PARCEL   | MTRS        | COMMUNITY | ACRES |
|----------|-------------|-----------|-------|
| CRM-1711 | C055S063E26 | STKA      | 0.600 |
| CRM-1712 | C055S063E26 | STKA      | 0.490 |
| CRM-1713 | C055S063E26 | STKA      | 0.600 |
| CRM-1714 | C055S063E26 | STKA      | 0.660 |
| CRM-1715 | C055S063E26 | STKA      | 0.640 |
| CRM-1716 | C055S063E26 | STKA      | 0.660 |
| CRM-1717 | C055S063E26 | STKA      | 0.520 |
| CRM-1718 | C055S063E26 | STKA      | 0.580 |
| CRM-1719 | C055S063E26 | STKA      | 0.450 |
| CRM-1720 | C055S063E26 | STK.      | 0.430 |
| CRM-1721 | C055S063E26 | STKA      | 0.560 |
| CRM-1722 | C055S063E26 | STKA      | 0.490 |
| CRM-1723 | C055S063E26 | STKA      | 0.850 |
| CRM-1724 | C055S063E26 | STKA      | 0.760 |
| CRM-1725 | C055S063E26 | STKA      | 1.380 |
| CRM-1726 | C055S063E26 | STKA      | 0.790 |
| CRM-1727 | C055S063E26 | STKA      | 0.830 |
| CRM-1728 | C055S063E26 | STKA      | 0.690 |
| CRM-1729 | C055S063E26 | STKA      | 1.240 |
| CRM-1730 | C055S063E26 | STKA      | 1.110 |
| CRM-1731 | C055S063E26 | STKA      | 0.900 |
| CRM-1732 | C055S063E26 | STKA      | 0.680 |
| CRM-1733 | C055S063E26 | STKA      | 0.650 |
| CRM-1734 | C055S063E26 | STKA      | 0.500 |
| CRM-1735 | C055S063E26 | STKA      | 0.780 |
| CRM-1736 | C055S063E26 | STKA      | 0.780 |
| CRM-1737 | C055S063E26 | STKA      | 0.800 |
| CRM-1738 | C055S063E26 | STKA      | 0.800 |
| CRM-1739 | C055S063E26 | STKA      | 0.800 |
| CRM-1740 | C055S063E26 | STKA      | 0.800 |
| CRM-1741 | C055S063E26 | STKA      | 0.690 |
| CRM-1742 | C055S063E26 | STKA      | 1.340 |
| CRM-1743 | C055S063E26 | STKA      | 1.750 |
| CRM-1744 | C055S063E26 | STKA      | 0.900 |
| CRM-1745 | C055S063E26 | STKA      | 1.080 |
| CRM-1746 | C055S063E26 | STKA      | 0.820 |
| CRM-1747 | C055S063E26 | STKA      | 1.030 |
| CRM-1748 | C055S063E26 | STKA      | 0.710 |
| CRM-1749 | C055S063E26 | STKA      | 0.830 |
| CRM-1750 | C055S063E26 | STKA      | 0.810 |
| CRM-1751 | C055S063E26 | STKA      | 0.720 |
| CRM-1752 | C055S063E16 | STKA      | 2.020 |
| CRM-1753 | C055S063E16 | STKA      | 1.260 |
| CRM-1754 | C055S063E16 | STKA      | 1.110 |
| CRM-1755 | C055S063E16 | STKA      | 1.770 |
| CRM-1756 | C055S063E16 | STKA      | 2.000 |
| CRM-1757 | C055S063E16 | STKA      | 1.970 |
| CRM-1758 | C055S063E16 | STKA      | 2.060 |
| CRM-1759 | C055S063E16 | STKA      | 1.700 |
| CRM-1760 | C055S063E16 | STKA      | 0.730 |
| CRM-1761 | C055S063E09 | STKA      | 1.700 |
| CRM-1762 | C055S063E09 | STKA      | 1.840 |

ORIGINAL MENTAL HEALTH LAND NOT TO BE RETURNED TO MENTAL HEALTH TRUST STATUS

| PARCEL   | MTRS        | COMMUNITY | ACRES   |
|----------|-------------|-----------|---------|
| CRM-1763 | C055S063E09 | STKA      | 1.810   |
| CRM-1764 | C055S063E09 | STKA      | 2.250   |
| CRM-1765 | C055S063E09 | STKA      | 1.930   |
| CRM-1766 | C055S063E09 | STKA      | 0.840   |
| CRM-1767 | C055S063E09 | STKA      | 1.930   |
| CRM-1768 | C055S063E09 | STKA      | 1.220   |
| CRM 1769 | C055S063E09 | STKA      | 1.700   |
| CRM-1770 | C055S063E09 | STKA      | 1.140   |
| CRM-1771 | C055S063E09 | STKA      | 1.700   |
| CRM-1772 | C055S063E09 | STKA      | 0.890   |
| CRM-1773 | C055S063E09 | STKA      | 1.700   |
| CRM-1774 | C055S063E09 | STKA      | 0.370   |
| CRM-1775 | C055S063E09 | STKA      | 1.810   |
| CRM-1776 | C055S063E09 | STKA      | 1.760   |
| CRM-1777 | C055S063E09 | STKA      | 1.810   |
| CRM-1778 | C055S063E09 | STKA      | 1.860   |
| CRM-1779 | C055S063E09 | STKA      | 0.550   |
| CRM-1780 | C055S063E09 | STKA      | 1.840   |
| CRM-1781 | C055S063E09 | STKA      | 0.650   |
| CRM-1782 | C055S063E09 | STKA      | 1.810   |
| CRM-1783 | C055S063E09 | STKA      | 0.780   |
| CRM-1784 | C055S063E09 | STKA      | 1.620   |
| CRM-1785 | C055S063E09 | STKA      | 0.970   |
| CRM-1786 | C055S063E09 | STKA      | 1.340   |
| CRM-1787 | C055S063E10 | STKA      | 1.670   |
| CRM-1788 | C055S063E09 | STKA      | 1.420   |
| CRM-1789 | C055S063E10 | STKA      | 1.700   |
| CRM-1790 | C055S063E10 | STKA      | 0.690   |
| CRM-1791 | C055S063E10 | STKA      | 1.720   |
| CRM-1792 | C055S063E10 | STKA      | 1.100   |
| CRM-1793 | C055S063E10 | STKA      | 1.800   |
| CRM-1794 | C055S063E10 | STKA      | 2.220   |
| CRM-1795 | C055S063E10 | STKA      | 2.220   |
| CRM-1796 | C055S063E10 | STKA      | 2.340   |
| CRM-1797 | C055S063E16 | STKA      | 801.140 |
| CRM-1798 | C055S063E03 | STKA      | 1.460   |
| CRM-1799 | C055S063E03 | STKA      | 1.250   |
| CRM-1800 | C055S063E16 | STKA      | 2.090   |
| CRM-1801 | C055S063E16 | STKA      | 1.860   |
| CRM-1802 | C055S063E16 | STKA      | 1.860   |
| CRM-1803 | C055S063E16 | STKA      | 1.860   |
| CRM-1804 | C055S063E16 | STKA      | 1.870   |
| CRM-1805 | C055S063E16 | STKA      | 1.870   |
| CRM-1806 | C055S063E16 | STKA      | 1.850   |
| CRM-1807 | C055S063E16 | STKA      | 1.780   |
| CRM-1808 | C055S063E22 | STKA      | 193.040 |
| CRM-1809 | C055S063E22 | STKA      | 3.490   |
| CRM-1810 | C055S063E22 | STKA      | 158.940 |
| CRM-1812 | C055S063E22 | STKA      | 2.750   |
| CRM-1813 | C055S063E22 | STKA      | 1.960   |
| CRM-1814 | C055S063E22 | STKA      | 3.880   |
| CRM-1815 | C055S063E16 | STKA      | 1.710   |

ORIGINAL MENTAL HEALTH LAND NOT TO BE RETURNED TO MENTAL HEALTH TRUST STATUS

| PARCEL   | MTRS        | COMMUNITY | ACRES  |
|----------|-------------|-----------|--------|
| CRM-1816 | C055S063E22 | STKA      | 0.410  |
| CRM-1817 | C055S063E22 | STKA      | 0.400  |
| CRM-1820 | C055S063E22 | STKA      | 0.190  |
| CRM-1821 | C055S063E22 | STKA      | 0.150  |
| CRM-1822 | C055S063E22 | STKA      | 0.100  |
| CRM-1823 | C055S063E22 | STKA      | 0.120  |
| CRM-1824 | C055S063E22 | STKA      | 0.220  |
| CRM-1825 | C055S063E22 | STKA      | 0.260  |
| CRM-1826 | C055S063E22 | STKA      | 2.880  |
| CRM-1827 | C055S063E22 | STKA      | 0.150  |
| CRM-1829 | C055S063E26 | STKA      | 1.710  |
| CRM-1830 | C055S063E27 | STKA      | 0.710  |
| CRM-1831 | C055S063E27 | STKA      | 0.150  |
| CRM-1832 | C055S063E27 | STKA      | 1.490  |
| CRM-1833 | C055S063E26 | STKA      | 2.050  |
| CRM-1834 | C055S063E26 | STKA      | 0.760  |
| CRM-1836 | C055S064E31 | STKA      | 4.010  |
| CRM-1837 | C055S064E31 | STKA      | 3.500  |
| CRM-1838 | C055S064E31 | STKA      | 3.490  |
| CRM-1839 | C055S064E31 | STKA      | 4.490  |
| CRM-1840 | C055S064E31 | STKA      | 4.560  |
| CRM-1841 | C055S064E31 | STKA      | 3.010  |
| CRM-1842 | C055S064E31 | STKA      | 1.980  |
| CRM-1843 | C056S064E06 | STKA      | 2.130  |
| CRM-1844 | C056S064E06 | STKA      | 1.980  |
| CRM-1845 | C056S064E06 | STKA      | 2.440  |
| CRM-1846 | C056S064E06 | STKA      | 1.010  |
| CRM-1847 | C056S064E06 | STKA      | 0.810  |
| CRM-1848 | C056S064E06 | STKA      | 0.160  |
| CRM-1849 | C056S064E06 | STKA      | 0.290  |
| CRM-1850 | C056S064E06 | STKA      | 0.290  |
| CRM-1851 | C056S064E06 | STKA      | 0.130  |
| CRM-1853 | C055S064E31 | STKA      | 5.280  |
| CRM-1854 | C055S064E31 | STKA      | 4.650  |
| CRM-1855 | C055S064E31 | STKA      | 4.910  |
| CRM-1856 | C056S064E06 | STKA      | 4.370  |
| CRM-1857 | C055S064E31 | STKA      | 4.770  |
| CRM-1858 | C055S064E31 | STKA      | 4.570  |
| CRM-1859 | C055S064E31 | STKA      | 9.790  |
| CRM-1860 | C055S064E31 | STKA      | 2.440  |
| CRM-1861 | C055S064E31 | STKA      | 15.620 |
| CRM-1862 | C055S063E36 | STKA      | 1.210  |
| CRM-1863 | C056S063E06 | STKA      | 12.440 |
| CRM-1864 | C056S063E01 | STKA      | 0.090  |
| CRM-1865 | C056S063E01 | STKA      | 0.140  |
| CRM-1866 | C056S063E12 | STKA      | 0.440  |
| CRM-1867 | C056S063E12 | STKA      | 2.230  |
| CRM-1868 | C056S063E12 | STKA      | 0.430  |
| CRM-1869 | C056S063E12 | STKA      | 0.080  |
| CRM-1872 | C056S063E12 | STKA      | 0.270  |
| CRM-1874 | C056S063E11 | STKA      | 5.160  |
| CRM-1875 | C056S063E11 | STKA      | 6.310  |

ORIGINAL MENTAL HEALTH LAND NOT TO BE RETURNED TO MENTAL HEALTH TRUST STATUS

| PARCEL   | MTRS        | COMMUNITY | ACRES  |
|----------|-------------|-----------|--------|
| CRM-1877 | C056S063E11 | STKA      | 5.150  |
| CRM-1878 | C056S063E11 | STKA      | 4.170  |
| CRM-1879 | C056S063E12 | STKA      | 5.520  |
| CRM-1880 | C056S063E12 | STKA      | 4.980  |
| CRM-1881 | C056S063E12 | STKA      | 5.250  |
| CRM-1883 | C056S063E11 | STKA      | 0.450  |
| CRM-1885 | C056S063E12 | STKA      | 1.060  |
| CRM-1886 | C056S063E01 | STKA      | 0.340  |
| CRM-1887 | C056S064E05 | STKA      | 4.270  |
| CRM-1888 | C056S064E05 | STKA      | 2.630  |
| CRM-1889 | C056S064E05 | STKA      | 3.200  |
| CRM-1891 | C056S064E05 | STKA      | 0.610  |
| CRM-1892 | C056S064E05 | STKA      | 0.980  |
| CRM-1893 | C056S064E06 | STKA      | 0.180  |
| CRM-1894 | C056S064E06 | STKA      | 0.530  |
| CRM-1895 | C056S064E06 | STKA      | 0.340  |
| CRM-1896 | C056S064E06 | STKA      | 0.050  |
| CRM-1929 | C058S079E26 | PTBG      | 15.960 |
| CRM-1931 | C058S079E26 | PTBG      | 38.770 |
| CRM-1932 | C058S079E26 | PTBG      | 25.730 |
| CRM-1933 | C058S079E26 | PTBG      | 44.480 |
| CRM-1934 | C058S079E26 | PTBG      | 1.900  |
| CRM-1935 | C058S079E26 | PTBG      | 2.450  |
| CRM-1936 | C058S079E26 | PTBG      | 2.450  |
| CRM-1937 | C058S079E26 | PTBG      | 1.580  |
| CRM-1938 | C058S079E26 | PTBG      | 0.950  |
| CRM-1939 | C058S079E26 | PTBG      | 2.160  |
| CRM-1940 | C058S079E26 | PTBG      | 2.340  |
| CRM-1941 | C058S079E26 | PTBG      | 2.390  |
| CRM-1942 | C058S079E26 | PTBG      | 2.280  |
| CRM-1943 | C058S079E26 | PTBG      | 2.300  |
| CRM-1944 | C058S079E26 | PTBG      | 1.800  |
| CRM-1945 | C058S079E26 | PTBG      | 1.520  |
| CRM-1946 | C058S079E26 | PTBG      | 2.100  |
| CRM-1947 | C058S079E26 | PTBG      | 2.270  |
| CRM-1948 | C058S079E26 | PTBG      | 1.950  |
| CRM-1949 | C058S079E26 | PTBG      | 2.370  |
| CRM-1950 | C058S079E26 | PTBG      | 2.130  |
| CRM-1951 | C058S079E26 | PTBG      | 2.310  |
| CRM-1952 | C058S079E26 | PTBG      | 2.440  |
| CRM-1953 | C058S079E26 | PTBG      | 2.440  |
| CRM-1954 | C058S079E26 | PTBG      | 2.260  |
| CRM-1955 | C058S079E26 | PTBG      | 2.160  |
| CRM-1956 | C058S079E26 | PTBG      | 2.060  |
| CRM-1957 | C058S079E26 | PTBG      | 2.530  |
| CRM-1958 | C058S079E26 | PTBG      | 2.150  |
| CRM-1959 | C058S079E26 | PTBG      | 1.300  |
| CRM-1960 | C058S079E26 | PTBG      | 1.200  |
| CRM-1961 | C058S079E26 | PTBG      | 0.720  |
| CRM-1962 | C058S079E26 | PTBG      | 0.670  |
| CRM-1963 | C058S079E26 | PTBG      | 0.540  |
| CRM-1964 | C058S079E26 | PTBG      | 0.730  |

ORIGINAL MENTAL HEALTH LAND NOT TO BE RETURNED TO MENTAL HEALTH TRUST STATUS

| PARCEL   | MTRS        | COMMUNITY | ACRES |
|----------|-------------|-----------|-------|
| CRM-1965 | C058S079E26 | PTBG      | 0.460 |
| CRM-1966 | C058S079E26 | PTBG      | 0.360 |
| CRM-1967 | C058S079E26 | PTBG      | 0.360 |
| CRM-1968 | C058S079E26 | PTBG      | 0.430 |
| CRM-1969 | C058S079E26 | PTBG      | 0.590 |
| CRM-1970 | C058S079E26 | PTBG      | 0.410 |
| CRM-1971 | C058S079E26 | PTBG      | 0.270 |
| CRM-1972 | C058S079E26 | PTBG      | 0.330 |
| CRM-1973 | C058S079E26 | PTBG      | 0.410 |
| CRM-1974 | C058S079E26 | PTBG      | 0.470 |
| CRM-1975 | C058S079E26 | PTBG      | 0.700 |
| CRM-1976 | C058S079E26 | PTBG      | 0.560 |
| CRM-1977 | C058S079E26 | PTBG      | 0.680 |
| CRM-1978 | C058S079E26 | PTBG      | 0.820 |
| CRM-1979 | C058S079E26 | PTBG      | 0.770 |
| CRM-1980 | C058S079E26 | PTBG      | 0.590 |
| CRM-1981 | C058S079E26 | PTBG      | 0.620 |
| CRM-1982 | C058S079E26 | PTBG      | 0.440 |
| CRM-1983 | C058S079E26 | PTBG      | 0.550 |
| CRM-1984 | C058S079E26 | PTBG      | 0.520 |
| CRM-1985 | C058S079E26 | PTBG      | 0.920 |
| CRM-1987 | C058S079E28 | PTBG      | 4.210 |
| CRM-1989 | C058S079E28 | PTBG      | 3.400 |
| CRM-1990 | C058S079E28 | PTBG      | 3.900 |
| CRM-1991 | C058S079E28 | PTBG      | 4.340 |
| CRM-1992 | C058S079E28 | PTBG      | 4.540 |
| CRM-1993 | C058S079E28 | PTBG      | 4.370 |
| CRM-1994 | C058S079E28 | PTBG      | 4.340 |
| CRM-1995 | C058S079E28 | PTBG      | 3.740 |
| CRM-1996 | C058S079E28 | PTBG      | 4.890 |
| CRM-1997 | C058S079E28 | PTBG      | 4.940 |
| CRM-1998 | C058S079E28 | PTBG      | 5.000 |
| CRM-2027 | C058S079E29 | PTBG      | 1.750 |
| CRM-2028 | C058S079E29 | PTBG      | 2.240 |
| CRM-2038 | C058S079E32 | PTBG      | 0.950 |
| CRM-2039 | C058S079E32 | PTBG      | 6.440 |
| CRM-2040 | C058S079E32 | PTBG      | 6.840 |
| CRM-2041 | C058S079E32 | PTBG      | 2.820 |
| CRM-2042 | C058S079E33 | PTBG      | 3.220 |
| CRM-2043 | C058S079E33 | PTBG      | 5.000 |
| CRM-2044 | C058S079E33 | PTBG      | 4.270 |
| CRM-2045 | C058S079E33 | PTBG      | 5.000 |
| CRM-2046 | C058S079E33 | PTBG      | 5.000 |
| CRM-2047 | C058S079E33 | PTBG      | 5.000 |
| CRM-2048 | C058S079E33 | PTBG      | 5.000 |
| CRM-2049 | C058S079E33 | PTBG      | 5.000 |
| CRM-2050 | C058S079E33 | PTBG      | 6.150 |
| CRM-2051 | C058S079E33 | PTBG      | 6.150 |
| CRM-2052 | C058S079E33 | PTBG      | 6.150 |
| CRM-2053 | C058S079E33 | PTBG      | 3.710 |
| CRM-2054 | C058S079E33 | PTBG      | 3.710 |
| CRM-2055 | C058S079E33 | PTBG      | 3.710 |

ORIGINAL MENTAL HEALTH LAND NOT TO BE RETURNED TO MENTAL HEALTH TRUST STATUS

| PARCEL      | MTRS        | COMMUNITY | ACRES   |
|-------------|-------------|-----------|---------|
| CRM-2056    | C058S079E33 | PTBG      | 3.710   |
| CRM-2057    | C058S079E33 | PTBG      | 24.340  |
| CRM-2058    | C058S079E33 | PTBG      | 31.020  |
| CRM-2059    | C058S079E33 | PTBG      | 1.840   |
| CRM-2060-01 | C058S079E35 | PTBG      | 580.000 |
| CRM-2061    | C058S079E33 | PTBG      | 5.690   |
| CRM-2062    | C058S079E33 | PTBG      | 2.610   |
| CRM-2063    | C058S079E33 | PTBG      | 7.000   |
| CRM-2064    | C058S079E33 | PTBG      | 7.100   |
| CRM-2065    | C058S079E33 | PTBG      | 7.170   |
| CRM-2066-02 | C058S079E34 | PTBG      | 35.760  |
| CRM-2067-02 | C058S079E34 | PTBG      | 23.840  |
| CRM-2068-02 | C058S079E34 | PTBG      | 23.840  |
| CRM-2069    | C058S079E34 | PTBG      | 30.110  |
| CRM-2070    | C058S079E35 | PTBG      | 0.740   |
| CRM-2071    | C058S079E35 | PTBG      | 1.250   |
| CRM-2072    | C058S079E35 | PTBG      | 1.250   |
| CRM-2073    | C058S079E35 | PTBG      | 1.250   |
| CRM-2074    | C058S079E35 | PTBG      | 1.250   |
| CRM-2075    | C058S079E35 | PTBG      | 1.620   |
| CRM-2076    | C058S079E35 | PTBG      | 1.330   |
| CRM-2077    | C058S079E35 | PTBG      | 1.240   |
| CRM-2078    | C058S079E35 | PTBG      | 2.230   |
| CRM-2079    | C058S079E35 | PTBG      | 4.840   |
| CRM-2080    | C058S079E35 | PTBG      | 1.120   |
| CRM-2081    | C058S079E35 | PTBG      | 1.120   |
| CRM-2082    | C058S079E35 | PTBG      | 1.120   |
| CRM-2083    | C058S079E35 | PTBG      | 1.880   |
| CRM-2084    | C058S079E35 | PTBG      | 1.880   |
| CRM-2085    | C058S079E35 | PTBG      | 1.880   |
| CRM-2086    | C058S079E35 | PTBG      | 2.150   |
| CRM-2087    | C058S079E35 | PTBG      | 40.040  |
| CRM-2088    | C058S079E35 | PTBG      | 7.510   |
| CRM-2089    | C058S079E35 | PTBG      | 0.290   |
| CRM-2090    | C058S079E35 | PTBG      | 0.250   |
| CRM-2091    | C058S079E35 | PTBG      | 0.390   |
| CRM-2092    | C058S079E35 | PTBG      | 0.530   |
| CRM-2093    | C058S079E35 | PTBG      | 0.590   |
| CRM-2094    | C058S079E35 | PTBG      | 0.650   |
| CRM-2095    | C058S079E35 | PTBG      | 1.480   |
| CRM-2096    | C058S079E35 | PTBG      | 1.450   |
| CRM-2097    | C058S079E35 | PTBG      | 1.420   |
| CRM-2098    | C058S079E35 | PTBG      | 1.400   |
| CRM-2100    | C059S079E03 | PTBG      | 38.570  |
| CRM-2101    | C059S079E03 | PTBG      | 36.530  |
| CRM-2102    | C059S079E03 | PTBG      | 39.670  |
| CRM-2103    | C059S079E03 | PTBG      | 34.920  |
| CRM-2105    | C059S079E04 | PTBG      | 15.130  |
| CRM-2106    | C059S079E04 | PTBG      | 4.810   |
| CRM-2107    | C059S079E04 | PTBG      | 5.030   |
| CRM-2108    | C059S079E04 | PTBG      | 4.830   |
| CRM-2109    | C059S079E04 | PTBG      | 4.950   |

ORIGINAL MENTAL HEALTH LAND NOT TO BE RETURNED TO MENTAL HEALTH TRUST STATUS

| PARCEL   | MTRS        | COMMUNITY | ACRES  |
|----------|-------------|-----------|--------|
| CRM-2110 | C059S079E04 | PTBG      | 5.000  |
| CRM-2111 | C059S079E04 | PTBG      | 5.110  |
| CRM-2112 | C059S079E04 | PTBG      | 5.340  |
| CRM-2113 | C059S079E04 | PTBG      | 5.000  |
| CRM-2114 | C059S079E04 | PTBG      | 5.420  |
| CRM-2115 | C059S079E04 | PTBG      | 5.460  |
| CRM-2116 | C059S079E04 | PTBG      | 6.040  |
| CRM-2117 | C059S079E04 | PTBG      | 3.720  |
| CRM-2118 | C059S079E04 | PTBG      | 3.280  |
| CRM-2119 | C059S079E04 | PTBG      | 5.000  |
| CRM-2120 | C059S079E04 | PTBG      | 4.360  |
| CRM-2121 | C059S079E04 | PTBG      | 4.440  |
| CRM-2122 | C059S079E04 | PTBG      | 5.000  |
| CRM-2123 | C059S079E04 | PTBG      | 5.000  |
| CRM-2124 | C059S079E04 | PTBG      | 4.270  |
| CRM-2125 | C059S079E04 | PTBG      | 4.890  |
| CRM-2126 | C059S079E04 | PTBG      | 5.000  |
| CRM-2127 | C059S079E04 | PTBG      | 5.000  |
| CRM-2128 | C059S079E04 | PTBG      | 5.070  |
| CRM-2132 | C059S079E05 | PTBG      | 39.690 |
| CRM-2139 | C059S079E21 | PTBG      | 25.470 |
| CRM-2140 | C059S079E21 | PTBG      | 17.530 |
| CRM-2141 | C059S079E21 | PTBG      | 9.960  |
| CRM-2146 | C059S079E22 | PTBG      | 16.780 |
| CRM-2149 | C059S079E09 | PTBG      | 3.040  |
| CRM-2151 | C059S079E09 | PTBG      | 3.030  |
| CRM-2153 | C059S079E09 | PTBG      | 3.040  |
| CRM-2154 | C059S079E09 | PTBG      | 3.040  |
| CRM-2155 | C059S079E09 | PTBG      | 3.570  |
| CRM-2156 | C059S079E09 | PTBG      | 3.650  |
| CRM-2157 | C059S079E09 | PTBG      | 3.250  |
| CRM-2158 | C059S079E09 | PTBG      | 3.310  |
| CRM-2159 | C059S079E09 | PTBG      | 3.370  |
| CRM-2161 | C059S079E09 | PTBG      | 3.220  |
| CRM-2162 | C059S079E09 | PTBG      | 3.090  |
| CRM-2163 | C059S079E09 | PTBG      | 3.180  |
| CRM-2164 | C059S079E09 | PTBG      | 4.340  |
| CRM-2165 | C059S079E09 | PTBG      | 3.540  |
| CRM-2166 | C059S079E09 | PTBG      | 4.090  |
| CRM-2167 | C059S079E09 | PTBG      | 5.000  |
| CRM-2168 | C059S079E10 | PTBG      | 38.800 |
| CRM-2169 | C059S079E10 | PTBG      | 36.990 |
| CRM-2170 | C059S079E15 | PTBG      | 22.050 |
| CRM-2174 | C059S079E15 | PTBG      | 36.870 |
| CRM-2175 | C059S079E15 | PTBG      | 15.480 |
| CRM-2178 | C059S079E15 | PTBG      | 31.550 |
| CRM-2179 | C059S079E15 | PTBG      | 3.660  |
| CRM-2180 | C059S079E15 | PTBG      | 4.880  |
| CRM-2181 | C059S079E15 | PTBG      | 4.830  |
| CRM-2182 | C059S079E15 | PTBG      | 4.900  |
| CRM-2183 | C059S079E15 | PTBG      | 4.900  |
| CRM-2184 | C059S079E15 | PTBG      | 4.900  |

ORIGINAL MENTAL HEALTH LAND NOT TO BE RETURNED TO MENTAL HEALTH TRUST STATUS

| PARCEL   | MTRS        | COMMUNITY | ACRES  |
|----------|-------------|-----------|--------|
| CRM-2185 | C059S079E15 | PTBG      | 4.860  |
| CRM-2186 | C059S079E15 | PTBG      | 4.920  |
| CRM-2187 | C059S079E22 | PTBG      | 4.900  |
| CRM-2188 | C059S079E22 | PTBG      | 4.850  |
| CRM-2189 | C059S079E22 | PTBG      | 4.850  |
| CRM-2190 | C059S079E23 | PTBG      | 3.420  |
| CRM-2192 | C059S079E23 | PTBG      | 4.240  |
| CRM-2193 | C059S079E23 | PTBG      | 3.580  |
| CRM-2194 | C059S079E23 | PTBG      | 4.540  |
| CRM-2195 | C059S079E23 | PTBG      | 4.310  |
| CRM-2196 | C059S079E22 | PTBG      | 0.600  |
| CRM-2205 | C059S079E23 | PTBG      | 0.600  |
| CRM-2211 | C059S079E23 | PTBG      | 36.200 |
| CRM-2212 | C059S079E23 | PTBG      | 17.030 |
| CRM-2215 | C059S079E26 | PTBG      | 37.570 |
| CRM-2216 | C059S079E26 | PTBG      | 20.980 |
| CRM-2217 | C059S079E26 | PTBG      | 9.190  |
| CRM-2218 | C059S079E26 | PTBG      | 4.750  |
| CRM-2219 | C059S079E26 | PTBG      | 4.110  |
| CRM-2220 | C059S079E26 | PTBG      | 3.470  |
| CRM-2221 | C059S079E26 | PTBG      | 4.060  |
| CRM-2225 | C059S079E26 | PTBG      | 4.060  |
| CRM-2226 | C059S079E26 | PTBG      | 3.430  |
| CRM-2227 | C059S079E26 | PTBG      | 4.150  |
| CRM-2228 | C059S079E26 | PTBG      | 3.390  |
| CRM-2229 | C059S079E35 | PTBG      | 4.280  |
| CRM-2230 | C059S079E35 | PTBG      | 4.050  |
| CRM-2231 | C059S079E35 | PTBG      | 4.670  |
| CRM-2232 | C059S079E35 | PTBG      | 2.730  |
| CRM-2233 | C059S079E35 | PTBG      | 1.060  |
| CRM-2234 | C059S079E36 | PTBG      | 0.810  |
| CRM-2235 | C059S079E35 | PTBG      | 1.640  |
| CRM-2240 | C059S079E34 | PTBG      | 0.610  |
| CRM-2241 | C059S079E35 | PTBG      | 3.750  |
| CRM-2242 | C059S079E35 | PTBG      | 3.750  |
| CRM-2243 | C059S079E35 | PTBG      | 1.250  |
| CRM-2244 | C059S079E35 | PTBG      | 3.180  |
| CRM-2247 | C059S079E35 | PTBG      | 1.380  |
| CRM-2248 | C059S079E35 | PTBG      | 2.060  |
| CRM-2249 | C059S079E35 | PTBG      | 3.750  |
| CRM-2250 | C059S079E35 | PTBG      | 3.750  |
| CRM-2251 | C059S079E35 | PTBG      | 3.600  |
| CRM-2252 | C059S079E35 | PTBG      | 3.750  |
| CRM-2253 | C059S079E35 | PTBG      | 3.730  |
| CRM-2254 | C059S079E35 | PTBG      | 3.870  |
| CRM-2255 | C059S079E35 | PTBG      | 4.190  |
| CRM-2256 | C059S079E35 | PTBG      | 3.970  |
| CRM-2257 | C059S079E35 | PTBG      | 0.750  |
| CRM-2258 | C059S079E35 | PTBG      | 3.020  |
| CRM-2261 | C059S079E35 | PTBG      | 3.750  |
| CRM-2262 | C059S079E27 | PTBG      | 3.750  |
| CRM-2263 | C059S079E35 | PTBG      | 3.750  |

ORIGINAL MENTAL HEALTH LAND NOT TO BE RETURNED TO MENTAL HEALTH TRUST STATUS

| PARCEL   | MTRS        | COMMUNITY | ACRES  |
|----------|-------------|-----------|--------|
| CRM-2264 | C059S079E35 | PTBG      | 4.210  |
| CRM-2266 | C059S079E35 | PTBG      | 2.710  |
| CRM-2267 | C059S079E35 | PTBG      | 2.500  |
| CRM-2268 | C059S079E35 | PTBG      | 2.500  |
| CRM-2269 | C059S079E35 | PTBG      | 2.500  |
| CRM-2270 | C059S079E35 | PTBG      | 2.500  |
| CRM-2271 | C059S079E35 | PTBG      | 2.500  |
| CRM-2272 | C059S079E35 | PTBG      | 2.500  |
| CRM-2273 | C059S079E35 | PTBG      | 3.750  |
| CRM-2274 | C059S079E35 | PTBG      | 3.750  |
| CRM-2275 | C059S079E35 | PTBG      | 2.470  |
| CPM-2276 | C059S079E35 | PTBG      | 5.630  |
| CRM-2277 | C059S079E35 | PTBG      | 2.500  |
| CRM-2278 | C059S079E35 | PTBG      | 4.020  |
| CRM-2279 | C059S079E35 | PTBG      | 2.710  |
| CRM-2280 | C059S079E35 | PTBG      | 4.520  |
| CRM-2285 | C060S079E02 | PTBG      | 12.370 |
| CRM-2290 | C060S079E02 | PTBG      | 7.330  |
| CRM-2291 | C060S079E02 | PTBG      | 3.900  |
| CRM-2292 | C060S079E02 | PTBG      | 3.920  |
| CRM-2293 | C060S079E02 | PTBG      | 3.830  |
| CRM-2294 | C060S079E02 | PTBG      | 4.000  |
| CRM-2295 | C060S079E02 | PTBG      | 4.550  |
| CRM-2296 | C060S079E02 | PTBG      | 4.970  |
| CRM-2297 | C060S079E02 | PTBG      | 4.350  |
| CRM-2298 | C060S079E02 | PTBG      | 4.600  |
| CRM-2300 | C060S079E02 | PTBG      | 3.600  |
| CRM-2301 | C060S079E02 | PTBG      | 3.370  |
| CRM-2302 | C060S079E02 | PTBG      | 4.150  |
| CRM-2303 | C060S079E02 | PTBG      | 4.460  |
| CRM-2317 | C060S079E14 | PTBG      | 11.290 |
| CRM-2318 | C060S079E14 | PTBG      | 30.000 |
| CRM-2320 | C060S079E14 | PTBG      | 3.570  |
| CRM-2321 | C060S079E14 | PTBG      | 5.980  |
| CRM-2322 | C060S079E14 | PTBG      | 5.480  |
| CRM-2323 | C060S079E14 | PTBG      | 2.970  |
| CRM-2324 | C060S079E14 | PTBG      | 5.470  |
| CRM-2325 | C060S079E14 | PTBG      | 6.030  |
| CRM-2328 | C060S079E14 | PTBG      | 5.460  |
| CRM-2329 | C060S079E14 | PTBG      | 3.920  |
| CRM-2330 | C060S079E14 | PTBG      | 4.530  |
| CRM-2331 | C060S079E14 | PTBG      | 4.420  |
| CRM-2332 | C060S079E14 | PTBG      | 4.940  |
| CRM-2333 | C060S079E14 | PTBG      | 3.410  |
| CRM-2334 | C060S079E14 | PTBG      | 3.480  |
| CRM-2335 | C060S079E14 | PTBG      | 4.730  |
| CRM-2336 | C060S079E14 | PTBG      | 5.350  |
| CRM-2337 | C060S079E14 | PTBG      | 4.450  |
| CRM-2338 | C060S079E14 | PTBG      | 3.720  |
| CRM-2339 | C060S079E14 | PTBG      | 39.830 |
| CRM-2341 | C060S079E23 | PTBG      | 4.390  |
| CRM-2342 | C060S079E23 | PTBG      | 3.720  |

ORIGINAL MENTAL HEALTH LAND NOT TO BE RETURNED TO MENTAL HEALTH TRUST STATUS

| PARCEL      | MTRS        | COMMUNITY | ACRES   |
|-------------|-------------|-----------|---------|
| CRM-2345    | C060S079E23 | PTBG      | 5.180   |
| CRM-2346    | C060S079E23 | PTBG      | 5.060   |
| CRM-2347    | C060S079E23 | PTBG      | 4.780   |
| CRM-2348    | C060S079E23 | PTBG      | 0.570   |
| CRM-2349    | C060S079E23 | PTBG      | 1.730   |
| CRM-2350    | C060S079E23 | PTBG      | 2.420   |
| CRM-2351    | C060S079E23 | PTBG      | 2.040   |
| CRM-2352    | C060S079E23 | PTBG      | 0.450   |
| CRM-2353    | C060S079E23 | PTBG      | 2.100   |
| CRM-2354    | C060S079E23 | PTBG      | 3.980   |
| CRM-2355    | C060S079E23 | PTBG      | 4.210   |
| CRM-2356    | C060S079E24 | PTBG      | 4.950   |
| CRM-2357    | C060S079E24 | PTBG      | 2.900   |
| CRM-2358    | C060S079E24 | PTBG      | 3.950   |
| CRM-2359    | C060S079E24 | PTBG      | 4.910   |
| CRM-2360    | C060S079E25 | PTBG      | 6.420   |
| CRM-2361    | C060S079E25 | PTBG      | 6.470   |
| CRM-2362    | C060S079E25 | PTBG      | 5.750   |
| CRM-2363    | C060S079E25 | PTBG      | 4.160   |
| CRM-2364    | C060S079E25 | PTBG      | 5.520   |
| CRM-2365    | C060S079E25 | PTBG      | 6.180   |
| CRM-2366    | C060S079E25 | PTBG      | 5.200   |
| CRM-2367    | C060S079E25 | PTBG      | 2.680   |
| CRM-2368    | C060S079E25 | PTBG      | 4.770   |
| CRM-2369    | C060S079E25 | PTBG      | 5.890   |
| CRM-2372    | C060S079E25 | PTBG      | 4.830   |
| CRM-2373    | C060S079E25 | PTBG      | 4.830   |
| CRM-2400-01 | C062S083E24 | WRGL      | 291.020 |
| CRM-2400-02 | C062S084E19 | WRGL      | 22.087  |
| CRM-2400-03 | C062S084E31 | WRGL      | 18.742  |
| CRM-2400-04 | C062S084E30 | WRGL      | 29.787  |
| CRM-2400-05 | C062S084E19 | WRGL      | 39.617  |
| CRM-2400-06 | C062S084E19 | WRGL      | 20.410  |
| CRM-2400-06 | C062S084E19 | WRGL      | 20.410  |
| CRM-2400-07 | C062S084E19 | WRGL      | 26.146  |
| CRM-2400-08 | C062S084E31 | WRGL      | 3.946   |
| CRM-2400-09 | C092S083E24 | WRGL      | 39.019  |
| CRM-2401    | C063S084E17 | WRGL      | 42.150  |
| CRM-2402-A  | C062S084E36 | PTBG      | 2.020   |
| CRM-2403    | C062S083E36 | PTBG      | 2.020   |
| CRM-2404    | C062S084E19 | WRGL      | 18.490  |
| CRM-2405-01 | C062S084E19 | WRGL      | 105.350 |
| CRM-2405-02 | C062S084E20 | WRGL      | 34.999  |
| CRM-2405-03 | C062S084E20 | WRGL      | 28.500  |
| CRM-2405-04 | C062S084E29 | WRGL      | 73.102  |
| CRM-2405-07 | C062S084E19 | WRGL      | 1.279   |
| CRM-2405-08 | C062S084E19 | WRGL      | 0.004   |
| CRM-2410    | C063S084E07 | WRGL      | 2.090   |
| CRM-2411    | C063S084E07 | WRGL      | 1.650   |
| CRM-2412    | C063S084E17 | WRGL      | 0.760   |
| CRM-2413    | C063S084E17 | WRGL      | 1.070   |
| CRM-2414    | C063S084E17 | WRGL      | 1.250   |

ORIGINAL MENTAL HEALTH LAND NOT TO BE RETURNED TO MENTAL HEALTH TRUST STATUS

| PARCEL   | MTRS        | COMMUNITY | ACRES |
|----------|-------------|-----------|-------|
| CRM-2415 | C063S084E17 | WRGL      | 1.250 |
| CRM-2416 | C063S084E17 | WRGL      | 1.250 |
| CRM-2417 | C063S084E17 | WRGL      | 1.250 |
| CRM-2418 | C063S084E11 | WRGL      | 1.250 |
| CRM-2419 | C063S084E17 | WRGL      | 1.250 |
| CRM-2420 | C063S084E17 | WRGL      | 1.250 |
| CRM-2422 | C063S084E17 | WRGL      | 0.550 |
| CRM-2423 | C063S084E17 | WRGL      | 0.550 |
| CRM-2424 | C063S084E17 | WRGL      | 0.550 |
| CRM-2425 | C063S084E17 | WRGL      | 0.550 |
| CRM-2426 | C063S084E17 | WRGL      | 0.550 |
| CRM-2427 | C063S084E17 | WRGL      | 0.620 |
| CRM-2428 | C063S084E17 | WRGL      | 0.860 |
| CRM-2429 | C063S084E17 | WRGL      | 0.940 |
| CRM-2430 | C063S084E17 | WRGL      | 1.030 |
| CRM-2431 | C063S084E17 | WRGL      | 1.150 |
| CRM-2433 | C063S084E17 | WRGL      | 1.110 |
| CRM-2434 | C063S084E17 | WRGL      | 1.100 |
| CRM-2435 | C063S084E17 | WRGL      | 1.100 |
| CRM-2436 | C063S084E17 | WRGL      | 1.110 |
| CRM-2437 | C063S084E17 | WRGL      | 1.110 |
| CRM-2438 | C063S084E17 | WRGL      | 1.130 |
| CRM-2439 | C063S084E17 | WRGL      | 1.170 |
| CRM-2440 | C063S084E17 | WRGL      | 1.210 |
| CRM-2441 | C063S084E17 | WRGL      | 1.220 |
| CRM-2442 | C063S084E17 | WRGL      | 1.930 |
| CRM-2444 | C063S084E17 | WRGL      | 0.600 |
| CRM-2445 | C063S084E17 | WRGL      | 0.570 |
| CRM-2446 | C063S084E17 | WRGL      | 0.700 |
| CRM-2447 | C063S084E17 | WRGL      | 0.830 |
| CRM-2448 | C063S084E17 | WRGL      | 0.960 |
| CRM-2449 | C063S084E17 | WRGL      | 1.070 |
| CRM-2450 | C063S084E17 | WRGL      | 1.150 |
| CRM-2451 | C063S084E17 | WRGL      | 1.240 |
| CRM-2452 | C063S084E17 | WRGL      | 1.680 |
| CRM-2453 | C063S084E17 | WRGL      | 1.240 |
| CRM-2457 | C063S084E17 | WRGL      | 2.190 |
| CRM-2459 | C063S084E17 | WRGL      | 3.330 |
| CRM-2460 | C063S084E17 | WRGL      | 2.130 |
| CRM-2461 | C063S084E20 | WRGL      | 0.640 |
| CRM-2462 | C063S084E20 | WRGL      | 2.450 |
| CRM-2468 | C063S084E19 | WRGL      | 1.630 |
| CRM-2469 | C063S084E19 | WRGL      | 1.650 |
| CRM-2470 | C063S084E19 | WRGL      | 1.640 |
| CRM-2471 | C063S084E19 | WRGL      | 1.110 |
| CRM-2473 | C063S084E19 | WRGL      | 1.310 |
| CRM-2474 | C063S084E19 | WRGL      | 1.480 |
| CRM-2475 | C063S084E19 | WRGL      | 1.630 |
| CRM-2476 | C063S084E19 | WRGL      | 1.610 |
| CRM-2478 | C063S084E19 | WRGL      | 1.130 |
| CRM-2479 | C063S084E30 | WRGL      | 1.490 |
| CRM-2480 | C063S084E30 | WRGL      | 1.490 |

ORIGINAL MENTAL HEALTH LAND NOT TO BE RETURNED TO MENTAL HEALTH TRUST STATUS

| PARCEL   | MTRS        | COMMUNITY | ACRES |
|----------|-------------|-----------|-------|
| CRM-2481 | C063S084E19 | WRGL      | 1.650 |
| CRM-2482 | C063S084E30 | WRGL      | 2.030 |
| CRM-2483 | C063S084E30 | WRGL      | 2.050 |
| CRM-2484 | C063S084E30 | WRGL      | 2.000 |
| CRM-2485 | C063S084E30 | WRGL      | 1.900 |
| CRM-2486 | C063S084E30 | WRGL      | 2.660 |
| CRM-2487 | C063S084E30 | WRGL      | 1.790 |
| CRM-2488 | C063S084E31 | WRGL      | 1.910 |
| CRM-2489 | C063S084E31 | WRGL      | 2.030 |
| CRM-2490 | C063S084E31 | WRGL      | 2.020 |
| CRM-2491 | C063S084E31 | WRGL      | 1.790 |
| CRM-2492 | C063S084E31 | WRGL      | 1.750 |
| CRM-2494 | C063S084E31 | WRGL      | 1.590 |
| CRM-2495 | C063S084E31 | WRGL      | 1.530 |
| CRM-2497 | C063S084E31 | WRGL      | 1.680 |
| CRM-2498 | C063S084E31 | WRGL      | 1.440 |
| CRM-2499 | C063S084E31 | WRGL      | 1.280 |
| CRM-2500 | C063S084E31 | WRGL      | 1.450 |
| CRM-2501 | C063S084E31 | WRGL      | 1.300 |
| CRM-2502 | C063S084E31 | WRGL      | 1.470 |
| CRM-2503 | C063S084E31 | WRGL      | 1.310 |
| CRM-2504 | C063S084E31 | WRGL      | 1.480 |
| CRM-2505 | C063S084E31 | WRGL      | 1.320 |
| CRM-2506 | C063S084E31 | WRGL      | 1.500 |
| CRM-2507 | C063S084E31 | WRGL      | 1.330 |
| CRM-2508 | C063S084E31 | WRGL      | 1.520 |
| CRM-2509 | C063S084E31 | WRGL      | 1.350 |
| CRM-2510 | C063S084E31 | WRGL      | 1.570 |
| CRM-2511 | C063S084E31 | WRGL      | 1.320 |
| CRM-2512 | C063S084E31 | WRGL      | 1.600 |
| CRM-2513 | C063S084E31 | WRGL      | 1.250 |
| CRM-2514 | C063S084E31 | WRGL      | 1.600 |
| CRM-2515 | C063S084E31 | WRGL      | 1.170 |
| CRM-2516 | C063S084E31 | WRGL      | 1.590 |
| CRM-2517 | C063S084E31 | WRGL      | 1.090 |
| CRM-2518 | C063S084E31 | WRGL      | 1.550 |
| CRM-2519 | C063S084E31 | WRGL      | 1.050 |
| CRM-2520 | C063S084E31 | WRGL      | 1.490 |
| CRM-2521 | C063S084E31 | WRGL      | 1.030 |
| CRM-2522 | C063S084E31 | WRGL      | 1.420 |
| CRM-2523 | C063S084E31 | WRGL      | 1.020 |
| CRM-2524 | C063S084E31 | WRGL      | 1.350 |
| CRM-2525 | C063S084E31 | WRGL      | 1.000 |
| CRM-2526 | C063S084E31 | WRGL      | 1.290 |
| CRM-2527 | C063S084E31 | WRGL      | 0.970 |
| CRM-2557 | C071S086E05 | MRCK      | 1.060 |
| CRM-2558 | C071S086E05 | MRCK      | 1.100 |
| CRM-2559 | C071S086E05 | MRCK      | 0.260 |
| CRM-2560 | C071S086E05 | MRCK      | 0.150 |
| CRM-2561 | C071S086E05 | MRCK      | 0.270 |
| CRM-2562 | C071S086E05 | MRCK      | 0.860 |
| CRM-2563 | C071S086E05 | MRCK      | 1.010 |

ORIGINAL MENTAL HEALTH LAND NOT TO BE RETURNED TO MENTAL HEALTH TRUST STATUS

| PARCEL   | MTRS        | COMMUNITY | ACRES   |
|----------|-------------|-----------|---------|
| CRM-2564 | C071S086E05 | MRCK      | 0.600   |
| CRM-2565 | C071S086E05 | MRCK      | 0.660   |
| CRM-2566 | C071S086E05 | MRCK      | 0.430   |
| CRM-2567 | C071S086E05 | MRCK      | 0.850   |
| CRM-2568 | C071S086E05 | MRCK      | 1.060   |
| CRM-2569 | C071S086E05 | MRCK      | 0.850   |
| CRM-2570 | C071S086E05 | MRCK      | 0.420   |
| CRM-2571 | C071S086E05 | MRCK      | 0.150   |
| CRM-2572 | C071S086E05 | MRCK      | 0.300   |
| CRM-2573 | C071S086E05 | MRCK      | 9.060   |
| CRM-2574 | C071S086E05 | MRCK      | 0.240   |
| CRM-2575 | C071S086E05 | MRCK      | 0.820   |
| CRM-2576 | C071S086E05 | MRCK      | 2.700   |
| CRM-2577 | C071S086E05 | MRCK      | 0.040   |
| CRM-2578 | C071S086E05 | MRCK      | 1.110   |
| CRM-2580 | C071S086E05 | MRCK      | 0.350   |
| CRM-2581 | C071S086E05 | MRCK      | 0.330   |
| CRM-2582 | C074S081E08 | CRAG      | 1.640   |
| CRM-2583 | C074S081E08 | CRAG      | 0.980   |
| CRM-2584 | C074S081E08 | CRAG      | 0.420   |
| CRM-2585 | C074S081E08 | CRAG      | 2.320   |
| CRM-2586 | C074S081E05 | CRAG      | 0.600   |
| CRM-2587 | C074S081E05 | CRAG      | 5.000   |
| CRM-2588 | C074S081E05 | CRAG      | 4.320   |
| CRM-2589 | C074S081E05 | CRAG      | 3.340   |
| CRM-2590 | C074S081E05 | CRAG      | 2.390   |
| CRM-2591 | C074S081E05 | CRAG      | 2.420   |
| CRM-2592 | C074S081E05 | CRAG      | 2.420   |
| CRM-2593 | C074S081E05 | CRAG      | 2.410   |
| CRM-2594 | C074S081E05 | CRAG      | 2.070   |
| CRM-2595 | C074S081E05 | CRAG      | 2.300   |
| CRM-2596 | C074S081E05 | CRAG      | 1.960   |
| CRM-2597 | C074S081E08 | CRAG      | 1.700   |
| CRM-2598 | C074S081E08 | CRAG      | 2.600   |
| CRM-2599 | C074S081E08 | CRAG      | 2.600   |
| CRM-2600 | C074S081E08 | CRAG      | 2.600   |
| CRM-2601 | C074S081E08 | CRAG      | 2.640   |
| CRM-2602 | C074S081E08 | CRAG      | 2.630   |
| CRM-2603 | C074S081E08 | CRAG      | 2.540   |
| CRM-2604 | C074S081E08 | CRAG      | 2.170   |
| CRM-2605 | C074S081E08 | CRAG      | 2.140   |
| CRM-2606 | C074S081E08 | CRAG      | 2.600   |
| CRM-2607 | C074S081E08 | CRAG      | 2.600   |
| CRM-2608 | C074S081E08 | CRAG      | 2.550   |
| CRM-2609 | C074S081E08 | CRAG      | 2.760   |
| CRM-2610 | C074S081E08 | CRAG      | 2.180   |
| CRM-2611 | C074S081E08 | CRAG      | 2.470   |
| CRM-2612 | C074S081E08 | CRAG      | 4.100   |
| CRM-2613 | C074S081E08 | CRAG      | 2.090   |
| CRM-2614 | C074S081E05 | CRAG      | 3.130   |
| CRM-2616 | C074S081E08 | CRAG      | 3.810   |
| CRM-2617 | C074S089E12 | KTN       | 200.370 |

ORIGINAL MENTAL HEALTH LAND NOT TO BE RETURNED TO MENTAL HEALTH TRUST STATUS

| PARCEL   | MTRS        | COMMUNITY | ACRES |
|----------|-------------|-----------|-------|
| CRM-2618 | C074S089E12 | KTN       | 0.870 |
| CRM-2619 | C074S089E12 | KTN       | 2.490 |
| CRM-2620 | C074S089E12 | KTN       | 1.690 |
| CRM-2621 | C074S089E12 | KTN       | 1.660 |
| CRM-2622 | C074S089E12 | KTN       | 1.640 |
| CRM-2623 | C074S089E12 | KTN       | 1.490 |
| CRM-2624 | C074S089E12 | KTN       | 1.500 |
| CRM-2625 | C074S089E12 | KTN       | 0.850 |
| CRM-2626 | C074S089E12 | KTN       | 0.930 |
| CRM-2627 | C074S089E12 | KTN       | 0.960 |
| CRM-2628 | C074S089E12 | KTN       | 2.440 |
| CRM-2629 | C074S089E12 | KTN       | 1.340 |
| CRM-2630 | C074S089E12 | KTN       | 1.560 |
| CRM-2631 | C074S089E12 | KTN       | 2.020 |
| CRM-2632 | C074S089E12 | KTN       | 1.350 |
| CRM-2633 | C074S089E12 | KTN       | 1.610 |
| CRM-2634 | C074S089E12 | KTN       | 1.560 |
| CRM-2635 | C074S089E12 | KTN       | 1.560 |
| CRM-2636 | C074S089E12 | KTN       | 1.460 |
| CRM-2637 | C074S089E12 | KTN       | 1.460 |
| CRM-2638 | C074S089E12 | KTN       | 1.460 |
| CRM-2639 | C074S089E12 | KTN       | 1.210 |
| CRM-2640 | C074S089E12 | KTN       | 1.480 |
| CRM-2641 | C074S090E07 | KTN       | 1.560 |
| CRM-2642 | C074S089E12 | KTN       | 1.620 |
| CRM-2643 | C074S089E12 | KTN       | 2.220 |
| CRM-2644 | C074S090E07 | KTN       | 1.630 |
| CRM-2645 | C074S089E12 | KTN       | 1.700 |
| CRM-2646 | C074S089E12 | KTN       | 1.180 |
| CRM-2647 | C074S089E12 | KTN       | 1.220 |
| CRM-2648 | C074S089E12 | KTN       | 0.980 |
| CRM-2649 | C074S089E12 | KTN       | 1.070 |
| CRM-2650 | C074S089E12 | KTN       | 1.610 |
| CRM-2651 | C074S089E12 | KTN       | 1.850 |
| CRM-2652 | C074S089E12 | KTN       | 0.740 |
| CRM-2653 | C074S089E12 | KTN       | 1.850 |
| CRM-2654 | C074S089E12 | KTN       | 1.850 |
| CRM-2655 | C074S089E12 | KTN       | 1.850 |
| CRM-2656 | C074S089E12 | KTN       | 1.680 |
| CRM-2657 | C074S089E12 | KTN       | 0.590 |
| CRM-2658 | C074S089E12 | KTN       | 1.260 |
| CRM-2659 | C074S089E12 | KTN       | 3.210 |
| CRM-2660 | C074S090E07 | KTN       | 2.130 |
| CRM-2661 | C074S090E07 | KTN       | 2.050 |
| CRM-2662 | C074S089E12 | KTN       | 1.970 |
| CRM-2663 | C074S090E07 | KTN       | 1.950 |
| CRM-2664 | C074S090E07 | KTN       | 1.760 |
| CRM-2665 | C074S089E12 | KTN       | 1.860 |
| CRM-2666 | C074S090E07 | KTN       | 1.650 |
| CRM-2667 | C074S090E07 | KTN       | 1.790 |
| CRM-2668 | C074S090E07 | KTN       | 1.890 |
| CRM-2669 | C074S090E07 | KTN       | 2.080 |

ORIGINAL MENTAL HEALTH LAND NOT TO BE RETURNED TO MENTAL HEALTH TRUST STATUS

| PARCEL   | MTRS        | COMMUNITY | ACRES  |
|----------|-------------|-----------|--------|
| CRM-2670 | C074S090E07 | KTN       | 1.780  |
| CRM-2671 | C074S090E07 | KTN       | 1.060  |
| CRM-2672 | C074S089E12 | KTN       | 3.530  |
| CRM-2673 | C074S089E12 | KTN       | 1.160  |
| CRM-2674 | C074S089E12 | KTN       | 1.360  |
| CRM-2675 | C074S089E12 | KTN       | 0.520  |
| CRM-2679 | C074S089E12 | KTN       | 1.060  |
| CRM-2681 | C074S089E13 | KTN       | 0.320  |
| CRM-2682 | C074S089E13 | KTN       | 0.470  |
| CRM-2683 | C074S089E13 | KTN       | 0.650  |
| CRM-2684 | C074S089E13 | KTN       | 0.270  |
| CRM-2685 | C074S089E13 | KTN       | 0.780  |
| CRM-2686 | C074S089E13 | KTN       | 0.620  |
| CRM-2687 | C074S089E13 | KTN       | 0.820  |
| CRM-2688 | C074S089E13 | KTN       | 1.010  |
| CRM-2689 | C074S089E13 | KTN       | 1.000  |
| CRM-2690 | C074S089E13 | KTN       | 2.630  |
| CRM-2691 | C074S089E13 | KTN       | 0.940  |
| CRM-2692 | C074S089E13 | KTN       | 1.390  |
| CRM-2693 | C074S089E13 | KTN       | 1.130  |
| CRM-2694 | C074S089E13 | KTN       | 0.960  |
| CRM-2695 | C074S089E13 | KTN       | 0.900  |
| CRM-2696 | C074S089E13 | KTN       | 0.850  |
| CRM-2697 | C074S089E13 | KTN       | 0.800  |
| CRM-2698 | C074S089E13 | KTN       | 0.620  |
| CRM-2699 | C074S089E13 | KTN       | 0.890  |
| CRM-2700 | C074S089E13 | KTN       | 1.410  |
| CRM-2701 | C074S089E13 | KTN       | 1.330  |
| CRM-2702 | C074S089E13 | KTN       | 1.170  |
| CRM-2703 | C074S089E13 | KTN       | 1.090  |
| CRM-2704 | C074S089E13 | KTN       | 0.970  |
| CRM-2705 | C074S089E13 | KTN       | 0.670  |
| CRM-2706 | C074S089E13 | KTN       | 2.830  |
| CRM-2707 | C074S089E13 | KTN       | 0.450  |
| CRM-2708 | C074S089E13 | KTN       | 0.600  |
| CRM-2709 | C074S089E13 | KTN       | 0.600  |
| CRM-2710 | C074S089E13 | KTN       | 0.600  |
| CRM-2711 | C074S089E13 | KTN       | 0.610  |
| CRM-2712 | C074S089E13 | KTN       | 0.650  |
| CRM-2713 | C074S089E13 | KTN       | 0.620  |
| CRM-2714 | C074S089E13 | KTN       | 0.360  |
| CRM-2715 | C074S089E13 | KTN       | 0.470  |
| CRM-2716 | C074S089E13 | KTN       | 0.500  |
| CRM-2717 | C074S089E13 | KTN       | 0.740  |
| CRM-2718 | C074S089E13 | KTN       | 0.650  |
| CRM-2719 | C074S089E13 | KTN       | 3.900  |
| CRM-2720 | C074S089E13 | KTN       | 0.650  |
| CRM-2721 | C074S089E13 | KTN       | 13.180 |
| CRM-2722 | C074S089E13 | KTN       | 6.470  |
| CRM-2723 | C074S089E13 | KTN       | 1.510  |
| CRM-2724 | C074S089E13 | KTN       | 0.970  |
| CRM-2725 | C074S089E13 | KTN       | 1.700  |

ORIGINAL MENTAL HEALTH LAND NOT TO BE RETURNED TO MENTAL HEALTH TRUST STATUS

| PARCEL   | MTRS        | COMMUNITY | ACRES |
|----------|-------------|-----------|-------|
| CRM-2726 | C074S089E13 | KTN       | 0.750 |
| CRM-2727 | C074S089E13 | KTN       | 1.250 |
| CRM-2728 | C074S089E13 | KTN       | 1.150 |
| CRM-2729 | C074S089E13 | KTN       | 0.880 |
| CRM-2730 | C074S089E13 | KTN       | 0.820 |
| CRM-2731 | C074S089E13 | KTN       | 1.110 |
| CRM-2732 | C074S089E13 | KTN       | 1.170 |
| CRM-2733 | C074S089E13 | KTN       | 0.930 |
| CRM-2734 | C074S089E13 | KTN       | 3.010 |
| CRM-2735 | C074S089E13 | KTN       | 0.950 |
| CRM-2736 | C074S089E13 | KTN       | 0.710 |
| CRM-2737 | C074S089E13 | KTN       | 1.020 |
| CRM-2738 | C074S089E13 | KTN       | 1.370 |
| CRM-2739 | C074S089E13 | KTN       | 3.530 |
| CRM-2740 | C074S089E13 | KTN       | 0.260 |
| CRM-2741 | C074S089E13 | KTN       | 0.390 |
| CRM-2742 | C074S089E13 | KTN       | 0.570 |
| CRM-2743 | C074S089E13 | KTN       | 0.910 |
| CRM-2744 | C074S089E13 | KTN       | 1.710 |
| CRM-2745 | C074S089E13 | KTN       | 1.670 |
| CRM-2746 | C074S089E13 | KTN       | 1.530 |
| CRM-2747 | C074S089E13 | KTN       | 1.160 |
| CRM-2748 | C074S089E13 | KTN       | 2.100 |
| CRM-2749 | C074S089E13 | KTN       | 1.780 |
| CRM-2750 | C074S089E13 | KTN       | 1.310 |
| CRM-2751 | C074S089E13 | KTN       | 1.500 |
| CRM-2752 | C074S089E13 | KTN       | 1.540 |
| CRM-2753 | C074S089E13 | KTN       | 1.550 |
| CRM-2754 | C074S089E13 | KTN       | 1.460 |
| CRM-2755 | C074S089E13 | KTN       | 0.560 |
| CRM-2756 | C074S089E13 | KTN       | 3.410 |
| CRM-2757 | C074S089E13 | KTN       | 8.240 |
| CRM-2758 | C074S089E13 | KTN       | 3.720 |
| CRM-2759 | C074S089E13 | KTN       | 2.380 |
| CRM-2760 | C074S089E13 | KTN       | 1.630 |
| CRM-2761 | C074S089E13 | KTN       | 1.590 |
| CRM-2763 | C074S089E13 | KTN       | 1.960 |
| CRM-2765 | C074S089E13 | KTN       | 2.250 |
| CRM-2766 | C074S089E13 | KTN       | 0.430 |
| CRM-2767 | C074S089E13 | KTN       | 1.730 |
| CRM-2769 | C074S089E13 | KTN       | 0.850 |
| CRM-2770 | C074S089E13 | KTN       | 0.330 |
| CRM-2771 | C074S089E13 | KTN       | 0.330 |
| CRM-2772 | C074S089E13 | KTN       | 0.330 |
| CRM-2773 | C074S089E13 | KTN       | 1.610 |
| CRM-2774 | C074S089E13 | KTN       | 4.530 |
| CRM-2776 | C074S089E13 | KTN       | 1.810 |
| CRM-2777 | C074S089E13 | KTN       | 0.760 |
| CRM-2778 | C074S089E13 | KTN       | 1.020 |
| CRM-2779 | C074S089E13 | KTN       | 1.240 |
| CRM-2780 | C074S089E13 | KTN       | 3.210 |
| CRM-2781 | C074S089E24 | KTN       | 1.120 |

ORIGINAL MENTAL HEALTH LAND NOT TO BE RETURNED TO MENTAL HEALTH TRUST STATUS

| PARCEL      | MTRS        | COMMUNITY | ACRES |
|-------------|-------------|-----------|-------|
| CRM-2782    | C074S089E24 | KTN       | 0.960 |
| CRM-2783    | C074S089E13 | KTN       | 1.580 |
| CRM-2784    | C074S089E13 | KTN       | 1.010 |
| CRM-2785    | C074S089E13 | KTN       | 0.740 |
| CRM-2786    | C074S089E13 | KTN       | 0.960 |
| CRM-2787    | C074S089E13 | KTN       | 1.400 |
| CRM-2788    | C074S089E13 | KTN       | 1.670 |
| CRM-2789    | C074S089E13 | KTN       | 0.220 |
| CRM-2790    | C074S089E24 | KTN       | 1.600 |
| CRM-2791    | C074S089E24 | KTN       | 1.430 |
| CRM-2792    | C074S089E24 | KTN       | 1.140 |
| CRM-2793    | C074S089E24 | KTN       | 0.940 |
| CRM-2794    | C074S089E24 | KTN       | 1.460 |
| CRM-2795    | C074S089E13 | KTN       | 1.880 |
| CRM-2796    | C074S089E13 | KTN       | 1.970 |
| CRM-2797    | C074S089E13 | KTN       | 1.930 |
| CRM-2798    | C074S089E24 | KTN       | 4.210 |
| CRM-2799    | C074S089E24 | KTN       | 0.890 |
| CRM-2800    | C074S089E24 | KTN       | 1.600 |
| CRM-2801    | C074S089E24 | KTN       | 3.680 |
| CRM-2802    | C074S089E24 | KTN       | 1.960 |
| CRM-2803    | C074S089E24 | KTN       | 1.130 |
| CRM-2804    | C074S089E24 | KTN       | 1.370 |
| CRM-2805    | C074S089E24 | KTN       | 0.560 |
| CRM-2807    | C074S089E24 | KTN       | 0.390 |
| CRM-2808    | C074S089E24 | KTN       | 2.570 |
| CRM-2809    | C074S089E24 | KTN       | 0.670 |
| CRM-2810    | C074S089E24 | KTN       | 0.730 |
| CRM-2811    | C074S089E24 | KTN       | 0.750 |
| CRM-2812    | C074S089E24 | KTN       | 0.430 |
| CRM-2813    | C074S089E24 | KTN       | 0.730 |
| CRM-2814    | C074S090E19 | KTN       | 2.260 |
| CRM-2815    | C074S090E19 | KTN       | 2.330 |
| CRM-2816    | C074S090E19 | KTN       | 1.450 |
| CRM-2817    | C074S090E19 | KTN       | 1.420 |
| CRM-2818    | C074S090E19 | KTN       | 2.250 |
| CRM-2819    | C074S090E19 | KTN       | 2.100 |
| CRM-2820    | C074S090E19 | KTN       | 0.870 |
| CRM-2821    | C074S089E24 | KTN       | 1.880 |
| CRM-2822    | C074S090E19 | KTN       | 1.860 |
| CRM-2823    | C074S090E19 | KTN       | 1.850 |
| CRM-2824    | C074S090E19 | KTN       | 1.800 |
| CRM-2825    | C074S089E24 | KTN       | 1.800 |
| CRM-2826    | C074S089E24 | KTN       | 1.120 |
| CRM-2827    | C074S089E24 | KTN       | 1.200 |
| CRM-2828    | C074S090E19 | KTN       | 1.200 |
| CRM-2829-01 | C074S089E24 | KTN       | 0.060 |
| CRM-2829-02 | C074S089E24 | KTN       | 0.320 |
| CRM-2830    | C074S089E24 | KTN       | 0.190 |
| CRM-2831    | C074S089E24 | KTN       | 0.180 |
| CRM-2832    | C074S090E19 | KTN       | 0.140 |
| CRM-2833    | C074S089E24 | KTN       | 0.660 |

ORIGINAL MENTAL HEALTH LAND NOT TO BE RETURNED TO MENTAL HEALTH TRUST STATUS

| PARCEL   | MTRS        | COMMUNITY | ACRES |
|----------|-------------|-----------|-------|
| CRM-2834 | C074S090E19 | KTN       | 0.550 |
| CRM-2835 | C074S090E19 | KTN       | 0.490 |
| CRM-2836 | C074S090E19 | KTN       | 0.810 |
| CRM-2837 | C074S090E19 | KTN       | 1.320 |
| CRM-2838 | C074S090E19 | KTN       | 3.240 |
| CRM-2840 | C074S089E24 | KTN       | 2.000 |
| CRM-2842 | C074S090E31 | KTN       | 2.960 |
| CRM-2843 | C074S090E31 | KTN       | 3.190 |
| CRM-2844 | C074S090E31 | KTN       | 2.300 |
| CRM-2845 | C074S090E31 | KTN       | 2.310 |
| CRM-2846 | C074S090E31 | KTN       | 1.600 |
| CRM-2847 | C074S090E31 | KTN       | 1.560 |
| CRM-2848 | C074S090E31 | KTN       | 1.920 |
| CRM-2849 | C074S090E31 | KTN       | 1.630 |
| CRM-2850 | C074S090E31 | KTN       | 1.650 |
| CRM-2851 | C074S090E31 | KTN       | 1.670 |
| CRM-2852 | C074S090E31 | KTN       | 1.690 |
| CRM-2853 | C075S090E06 | KTN       | 1.640 |
| CRM-2854 | C075S090E06 | KTN       | 1.550 |
| CRM-2855 | C075S090E06 | KTN       | 1.610 |
| CRM-2856 | C075S090E06 | KTN       | 1.920 |
| CRM-2857 | C075S090E06 | KTN       | 1.850 |
| CRM-2858 | C075S090E06 | KTN       | 1.750 |
| CRM-2859 | C075S090E06 | KTN       | 1.650 |
| CRM-2860 | C075S090E06 | KTN       | 1.290 |
| CRM-2861 | C075S090E06 | KTN       | 1.460 |
| CRM-2862 | C075S090E06 | KTN       | 4.610 |
| CRM-2863 | C075S090E06 | KTN       | 3.600 |
| CRM-2864 | C075S090E06 | KTN       | 2.110 |
| CRM-2865 | C075S090E06 | KTN       | 1.930 |
| CRM-2866 | C075S090E06 | KTN       | 2.090 |
| CRM-2867 | C075S090E06 | KTN       | 2.600 |
| CRM-2868 | C075S090E05 | KTN       | 2.800 |
| CRM-2869 | C075S090E05 | KTN       | 2.760 |
| CRM-2870 | C075S090E05 | KTN       | 2.650 |
| CRM-2871 | C075S090E05 | KTN       | 2.550 |
| CRM-2872 | C075S090E05 | KTN       | 2.480 |
| CRM-2873 | C075S090E05 | KTN       | 2.400 |
| CRM-2874 | C075S090E05 | KTN       | 2.440 |
| CRM-2875 | C075S090E05 | KTN       | 2.740 |
| CRM-2876 | C075S090E05 | KTN       | 2.720 |
| CRM-2877 | C075S090E05 | KTN       | 2.640 |
| CRM-2878 | C075S090E05 | KTN       | 2.820 |
| CRM-2879 | C075S090E05 | KTN       | 2.970 |
| CRM-2880 | C075S090E05 | KTN       | 2.910 |
| CRM-2881 | C075S090E05 | KTN       | 2.580 |
| CRM-2882 | C075S090E05 | KTN       | 2.430 |
| CRM-2883 | C075S090E05 | KTN       | 2.460 |
| CRM-2884 | C075S090E05 | KTN       | 2.100 |
| CRM-2885 | C075S090E05 | KTN       | 2.090 |
| CRM-2886 | C075S090E05 | KTN       | 2.160 |
| CRM-2887 | C075S090E05 | KTN       | 2.340 |

ORIGINAL MENTAL HEALTH LAND NOT TO BE RETURNED TO MENTAL HEALTH TRUST STATUS

| PARCEL      | MTRS        | COMMUNITY | ACRES   |
|-------------|-------------|-----------|---------|
| CRM-2888    | C075S090E08 | KTN       | 2.330   |
| CRM-2889    | C075S090E08 | KTN       | 2.300   |
| CRM-2890    | C075S090E08 | KTN       | 2.240   |
| CRM-2891    | C075S090E08 | KTN       | 2.000   |
| CRM-2892    | C075S090E08 | KTN       | 1.690   |
| CRM-2893    | C075S090E08 | KTN       | 1.980   |
| CRM-2894    | C075S090E08 | KTN       | 2.270   |
| CRM-2895    | C075S090E08 | KTN       | 2.380   |
| CRM-2896    | C075S090E08 | KTN       | 2.330   |
| CRM-2897    | C075S090E08 | KTN       | 4.910   |
| CRM-2898    | C074S090E07 | KTN       | 2.180   |
| CRM-2899    | C074S090E07 | KTN       | 1.500   |
| CRM-2900    | C074S090E07 | KTN       | 1.400   |
| CRM-2901    | C074S090E07 | KTN       | 2.270   |
| CRM-2902    | C074S090E07 | KTN       | 1.500   |
| CRM-2903    | C074S090E07 | KTN       | 1.250   |
| CRM-2904    | C074S090E07 | KTN       | 1.250   |
| CRM-2905    | C074S090E07 | KTN       | 1.500   |
| CRM-2906    | C074S090E07 | KTN       | 2.920   |
| CRM-2907    | C074S090E07 | KTN       | 4.310   |
| CRM-2908    | C074S090E07 | KTN       | 0.710   |
| CRM-2909    | C074S090E07 | KTN       | 2.090   |
| CRM-2910    | C074S090E07 | KTN       | 0.300   |
| CRM-2911    | C074S090E07 | KTN       | 2.710   |
| CRM-2912    | C074S090E07 | KTN       | 3.900   |
| CRM-2914    | C074S090E06 | KTN       | 0.880   |
| CRM-2915    | C074S090E07 | KTN       | 1.270   |
| CRM-2916    | C074S090E07 | KTN       | 0.800   |
| CRM-2917    | C074S090E07 | KTN       | 2.920   |
| CRM-2918    | C074S090E05 | KTN       | 1.790   |
| CRM-2919    | C074S090E04 | KTN       | 0.290   |
| CRM-2920    | C074S090E04 | KTN       | 4.690   |
| CRM-2921    | C074S090E19 | KTN       | 4.380   |
| CRM-2922    | C074S090E30 | KTN       | 5.230   |
| CRM-2923    | C074S090E32 | KTN       | 1.940   |
| CRM-2924    | C074S089E19 | KTN       | 1.800   |
| CRM-2925    | C074S090E19 | KTN       | 0.500   |
| CRM-2926    | C074S090E30 | KTN       | 1.600   |
| CRM-2927    | C074S090E30 | KTN       | 1.600   |
| CRM-2928    | C074S090E30 | KTN       | 1.200   |
| CRM-2929    | C074S090E19 | KTN       | 1.600   |
| CRM-2930    | C074S090E19 | KTN       | 1.600   |
| CRM-2931    | C074S090E19 | KTN       | 1.600   |
| CRM-2932    | C074S090E19 | KTN       | 1.230   |
| CRM-2933    | C074S090E19 | KTN       | 1.600   |
| CRM-2934    | C074S090E19 | KTN       | 1.600   |
| CRM-2935    | C074S090E19 | KTN       | 1.600   |
| CRM-2936    | C074S090E19 | KTN       | 1.600   |
| CRM-2937    | C074S090E19 | KTN       | 1.600   |
| CRM-2938    | C074S090E19 | KTN       | 1.600   |
| CRM-2939    | C074S090E19 | KTN       | 68.430  |
| CRM-2940-01 | C074S089E13 | KTN       | 829.310 |

## ORIGINAL MENTAL HEALTH LAND NOT TO BE RETURNED TO MENTAL HEALTH TRUST STATUS

| PARCEL      | MTRS        | COMMUNITY | ACRES  |
|-------------|-------------|-----------|--------|
| CRM-2940-03 | C074S090E19 | KTN       | 2.000  |
| CRM-2940-04 | C074S090E19 | KTN       | 12.000 |
| CRM-2942    | C074S090E29 | KTN       | 1.830  |
| CRM-2943    | C074S090E29 | KTN       | 1.310  |
| CRM-2944    | C074S090E29 | KTN       | 1.140  |
| CRM-2946    | C074S090E29 | KTN       | 4.000  |
| CRM-2947    | C074S090E29 | KTN       | 8.180  |
| CRM-2948    | C074S090E29 | KTN       | 0.290  |
| CRM-2949    | C074S090E30 | KTN       | 29.440 |
| CRM-2950    | C074S090E29 | KTN       | 20.550 |
| CRM-2951    | C074S090E29 | KTN       | 0.240  |
| CRM-2952    | C074S090E29 | KTN       | 0.570  |
| CRM-2955    | C074S090E29 | KTN       | 0.930  |
| CRM-2957    | C074S090E29 | KTN       | 2.050  |
| CRM-2959    | C074S090E29 | KTN       | 1.910  |
| CRM-2960    | C074S090E29 | KTN       | 1.770  |
| CRM-2961    | C074S090E29 | KTN       | 1.710  |
| CRM-2962    | C074S090E29 | KTN       | 1.650  |
| CRM-2963    | C074S090E29 | KTN       | 1.600  |
| CRM-2964    | C074S090E29 | KTN       | 1.580  |
| CRM-2965    | C074S090E29 | KTN       | 1.580  |
| CRM-2967    | C074S090E29 | KTN       | 1.630  |
| CRM-2969    | C074S090E29 | KTN       | 1.790  |
| CRM-2970    | C074S090E29 | KTN       | 2.010  |
| CRM-2972    | C074S090E29 | KTN       | 2.080  |
| CRM-2973    | C074S090E29 | KTN       | 1.890  |
| CRM-2974    | C074S090E29 | KTN       | 2.050  |
| CRM-2975    | C074S090E29 | KTN       | 1.980  |
| CRM-2976    | C074S090E29 | KTN       | 1.270  |
| CRM-2977    | C074S090E29 | KTN       | 1.240  |
| CRM-2978    | C074S090E29 | KTN       | 1.220  |
| CRM-2979    | C074S090E29 | KTN       | 1.030  |
| CRM-2981    | C074S090E29 | KTN       | 1.310  |
| CRM-2982    | C074S090E29 | KTN       | 1.490  |
| CRM-2983    | C074S090E29 | KTN       | 1.410  |
| CRM-2984    | C074S090E29 | KTN       | 1.460  |
| CRM-2985    | C074S090E29 | KTN       | 1.140  |
| CRM-2986    | C074S090E29 | KTN       | 1.170  |
| CRM-2987    | C074S090E29 | KTN       | 1.160  |
| CRM-2988    | C074S090E29 | KTN       | 1.090  |
| CRM-2989    | C074S090E29 | KTN       | 0.920  |
| CRM-2990    | C074S090E29 | KTN       | 1.020  |
| CRM-2991    | C074S090E29 | KTN       | 1.210  |
| CRM-2992    | C074S090E30 | KTN       | 1.260  |
| CRM-2993    | C074S090E29 | KTN       | 0.980  |
| CRM-2994    | C074S090E29 | KTN       | 19.690 |
| CRM-2995    | C074S090E33 | KTN       | 0.200  |
| CRM-2996    | C074S090E33 | KTN       | 1.900  |
| CRM-2997    | C074S090E33 | KTN       | 0.510  |
| CRM-2998    | C074S090E33 | KTN       | 3.510  |
| CRM-2999    | C074S090E33 | KTN       | 1.890  |
| CRM-3000    | C074S090E33 | KTN       | 67.200 |

ORIGINAL MENTAL HEALTH LAND NOT TO BE RETURNED TO MENTAL HEALTH TRUST STATUS

| PARCEL   | MTRS        | COMMUNITY | ACRES  |
|----------|-------------|-----------|--------|
| CRM-3001 | C074S090E33 | KTN       | 3.120  |
| CRM-3002 | C074S090E33 | KTN       | 0.790  |
| CRM-3003 | C074S090E33 | KTN       | 5.260  |
| CRM-3004 | C074S090E33 | KTN       | 11.950 |
| CRM-3005 | C074S090E33 | KTN       | 11.580 |
| CRM-3006 | C074S090E33 | KTN       | 51.630 |
| CRM-3007 | C074S090E33 | KTN       | 0.200  |
| CRM-3010 | C074S090E29 | KTN       | 0.560  |
| CRM-3019 | C074S090E33 | KTN       | 0.630  |
| CRM-3020 | C074S090E33 | KTN       | 0.640  |
| CRM-3021 | C074S090E33 | KTN       | 0.720  |
| CRM-3022 | C074S090E33 | KTN       | 0.510  |
| CRM-3024 | C074S090E33 | KTN       | 0.590  |
| CRM-3025 | C074S090E33 | KTN       | 0.660  |
| CRM-3026 | C074S090E33 | KTN       | 0.530  |
| CRM-3027 | C074S090E33 | KTN       | 0.600  |
| CRM-3028 | C074S090E33 | KTN       | 0.780  |
| CRM-3030 | C074S090E33 | KTN       | 0.700  |
| CRM-3031 | C074S090E33 | KTN       | 0.620  |
| CRM-3032 | C074S090E33 | KTN       | 0.490  |
| CRM-3041 | C074S090E33 | KTN       | 0.620  |
| CRM-3048 | C074S090E33 | KTN       | 0.520  |
| CRM-3049 | C074S090E33 | KTN       | 0.530  |
| CRM-3050 | C074S090E33 | KTN       | 0.630  |
| CRM-3052 | C074S090E33 | KTN       | 0.590  |
| CRM-3053 | C074S090E33 | KTN       | 0.530  |
| CRM-3054 | C074S090E33 | KTN       | 0.520  |
| CRM-3055 | C074S090E33 | KTN       | 0.580  |
| CRM-3056 | C074S090E33 | KTN       | 0.520  |
| CRM-3057 | C074S090E33 | KTN       | 0.560  |
| CRM-3059 | C074S090E33 | KTN       | 0.590  |
| CRM-3060 | C074S090E33 | KTN       | 0.580  |
| CRM-3061 | C074S090E33 | KTN       | 0.610  |
| CRM-3063 | C074S090E33 | KTN       | 0.570  |
| CRM-3064 | C074S090E33 | KTN       | 0.630  |
| CRM-3065 | C074S090E33 | KTN       | 0.630  |
| CRM-3066 | C074S090E33 | KTN       | 0.630  |
| CRM-3067 | C074S090E33 | KTN       | 0.630  |
| CRM-3068 | C074S090E33 | KTN       | 0.630  |
| CRM-3069 | C074S090E33 | KTN       | 0.670  |
| CRM-3070 | C074S090E33 | KTN       | 0.610  |
| CRM-3071 | C074S090E33 | KTN       | 0.610  |
| CRM-3072 | C074S090E33 | KTN       | 0.560  |
| CRM-3073 | C074S090E33 | KTN       | 0.570  |
| CRM-3074 | C074S090E33 | KTN       | 0.510  |
| CRM-3075 | C074S090E33 | KTN       | 0.450  |
| CRM-3076 | C074S090E33 | KTN       | 0.530  |
| CRM-3077 | C074S090E33 | KTN       | 0.550  |
| CRM-3078 | C074S090E33 | KTN       | 0.560  |
| CRM-3079 | C074S090E33 | KTN       | 0.560  |
| CRM-3080 | C074S090E33 | KTN       | 0.730  |
| CRM-3081 | C074S090E33 | KTN       | 0.590  |

ORIGINAL MENTAL HEALTH LAND NOT TO BE RETURNED TO MENTAL HEALTH TRUST STATUS

| PARCEL      | MTRS        | COMMUNITY | ACRES    |
|-------------|-------------|-----------|----------|
| CRM-3085    | C074S090E33 | KTN       | 0.590    |
| CRM-3088    | C074S090E33 | KTN       | 0.600    |
| CRM-3090    | C074S090E33 | KTN       | 0.590    |
| CRM-3091    | C074S090E33 | KTN       | 0.540    |
| CRM-3092    | C074S090E33 | KTN       | 0.530    |
| CRM-3093    | C074S090E33 | KTN       | 0.510    |
| CRM-3094    | C074S090E33 | KTN       | 0.560    |
| CRM-3095    | C074S090E33 | KTN       | 0.590    |
| CRM-3098    | C074S090E33 | KTN       | 0.610    |
| CRM-3099    | C074S090E33 | KTN       | 0.630    |
| CRM-3100    | C074S090E33 | KTN       | 0.620    |
| CRM-3101    | C074S090E33 | KTN       | 0.620    |
| CRM-3102    | C074S090E33 | KTN       | 0.590    |
| CRM-3104    | C074S090E33 | KTN       | 0.510    |
| CRM-3105    | C074S090E33 | KTN       | 0.530    |
| CRM-3106    | C074S090E33 | KTN       | 0.520    |
| CRM-3107    | C074S090E33 | KTN       | 0.590    |
| CRM-3108    | C074S090E33 | KTN       | 0.590    |
| CRM-3109    | C074S090E33 | KTN       | 0.620    |
| CRM-3111    | C074S090E33 | KTN       | 0.550    |
| CRM-3112    | C074S090E33 | KTN       | 0.570    |
| CRM-3113    | C074S090E33 | KTN       | 0.530    |
| CRM-3114    | C074S090E33 | KTN       | 0.530    |
| CRM-3115    | C074S090E33 | KTN       | 0.560    |
| CRM-3116    | C074S090E33 | KTN       | 0.590    |
| CRM-3118    | C074S090E33 | KTN       | 0.530    |
| CRM-3119    | C074S090E33 | KTN       | 0.580    |
| CRM-3122    | C074S090E33 | KTN       | 0.520    |
| CRM-3123    | C074S090E33 | KTN       | 0.570    |
| CRM-3124    | C074S090E33 | KTN       | 0.520    |
| CRM-3125    | C074S090E32 | KTN       | 0.120    |
| CRM-3126    | C074S090E32 | KTN       | 0.270    |
| CRM-3127    | C074S090E32 | KTN       | 0.320    |
| CRM-3128    | C074S090E32 | KTN       | 1.080    |
| CRM-3129-02 | C075S090E08 | KTN       | 1500.880 |
| CRM-3129-04 | C075S090E17 | KTN       | 445.980  |
| CRM-3129-05 | C075S090E08 | KTN       | 490.140  |
| CRM-3129-06 | C076S091E08 | KTN       | 510.000  |
| CRM-3129-07 | C075S090E36 | KTN       | 535.000  |
| CRM-3131    | C074S090E33 | KTN       | 0.490    |
| CRM-3132    | C075S090E04 | KTN       | 0.070    |
| CRM-3136    | C075S090E23 | KTN       | 2.600    |
| CRM-3137    | C075S090E23 | KTN       | 2.780    |
| CRM-3138    | C075S090E23 | KTN       | 3.030    |
| CRM-3139    | C075S090E23 | KTN       | 3.850    |
| CRM-3140    | C075S090E23 | KTN       | 3.940    |
| CRM-3141    | C075S090E23 | KTN       | 3.610    |
| CRM-3142    | C075S090E23 | KTN       | 3.160    |
| CRM-3143    | C075S090E23 | KTN       | 2.680    |
| CRM-3144    | C075S090E22 | KTN       | 4.010    |
| CRM-3145    | C075S090E22 | KTN       | 3.040    |
| CRM-3146    | C075S090E22 | KTN       | 3.170    |

ORIGINAL MENTAL HEALTH LAND NOT TO BE RETURNED TO MENTAL HEALTH TRUST STATUS

| PARCEL      | MTRS        | COMMUNITY | ACRES   |
|-------------|-------------|-----------|---------|
| CRM-3147    | C075S090E22 | KTN       | 3.290   |
| CRM-3148    | C075S090E22 | KTN       | 3.230   |
| CRM-3149    | C075S090E22 | KTN       | 2.960   |
| CRM-3150    | C075S090E22 | KTN       | 3.000   |
| CRM-3151    | C075S090E22 | KTN       | 3.060   |
| CRM-3152    | C075S090E27 | KTN       | 239.610 |
| CRM-3153    | C075S090E25 | KTN       | 39.430  |
| CRM-3154    | C075S090E25 | KTN       | 0.130   |
| CRM-3155    | C075S090E25 | KTN       | 0.150   |
| CRM-3156-02 | C075S090E14 | KTN       | 68.800  |
| CRM-3157-02 | C075S091E19 | KTN       | 152.000 |
| CRM-3158-02 | C076S091E03 | KTN       | 135.620 |
| CRM-3158-03 | C075S091E33 | KTN       | 118.570 |
| CRM-3158-B  | C075S091E29 | KTN       | 70.950  |
| CRM-3161    | C075S091E35 | KTN       | 3.620   |
| CRM-3162    | C075S091E35 | KTN       | 1.450   |
| CRM-3163    | C075S091E36 | KTN       | 1.460   |
| CRM-3164    | C075S091E36 | KTN       | 0.490   |
| CRM-3165    | C075S091E36 | KTN       | 4.220   |
| CRM-3166    | C075S091E35 | KTN       | 3.580   |
| CRM-3167    | C075S091E35 | KTN       | 4.270   |
| CRM-3168    | C075S091E35 | KTN       | 3.770   |
| CRM-3169    | C075S091E35 | KTN       | 1.600   |
| CRM-3170    | C075S091E35 | KTN       | 1.770   |
| CRM-3171    | C075S091E35 | KTN       | 3.670   |
| CRM-3172    | C075S091E36 | KTN       | 1.850   |
| CRM-3173    | C075S091E36 | KTN       | 2.230   |
| CRM-3174    | C075S091E36 | KTN       | 2.900   |
| CRM-3175    | C075S091E36 | KTN       | 2.540   |
| CRM-3176    | C075S091E36 | KTN       | 2.730   |
| CRM-3177    | C076S091E01 | KTN       | 1.680   |
| CRM-3178    | C076S091E01 | KTN       | 1.680   |
| CRM-3179    | C076S091E01 | KTN       | 1.710   |
| CRM-3180    | C076S091E01 | KTN       | 1.690   |
| CRM-3181    | C076S091E01 | KTN       | 1.610   |
| CRM-3182    | C076S091E01 | KTN       | 1.460   |
| CRM-3183    | C076S091E01 | KTN       | 1.330   |
| CRM-3184    | C076S091E01 | KTN       | 1.260   |
| CRM-3185    | C076S091E01 | KTN       | 1.250   |
| CRM-3186    | C076S091E01 | KTN       | 1.280   |
| CRM-3187    | C076S091E01 | KTN       | 1.320   |
| CRM-3188    | C076S091E01 | KTN       | 1.350   |
| CRM-3189    | C076S091E01 | KTN       | 1.390   |
| CRM-3190    | C076S091E01 | KTN       | 1.350   |
| CRM-3191    | C075S091E36 | KTN       | 1.250   |
| CRM-3194    | C075S091E36 | KTN       | 1.410   |
| CRM-3195    | C075S091E36 | KTN       | 1.260   |
| CRM-3196    | C075S091E36 | KTN       | 1.480   |
| CRM-3197    | C075S091E36 | KTN       | 1.590   |
| CRM-3198    | C075S091E36 | KTN       | 1.470   |
| CRM-3199    | C075S091E36 | KTN       | 1.340   |
| CRM-3200    | C075S091E36 | KTN       | 1.770   |

ORIGINAL MENTAL HEALTH LAND NOT TO BE RETURNED TO MENTAL HEALTH TRUST STATUS

| PARCEL   | MTRS        | COMMUNITY | ACRES   |
|----------|-------------|-----------|---------|
| CRM-3201 | C075S091E36 | KTN       | 2.050   |
| CRM-3202 | C075S091E36 | KTN       | 1.450   |
| CRM-3203 | C075S091E36 | KTN       | 1.370   |
| CRM-3204 | C075S091E36 | KTN       | 1.350   |
| CRM-3205 | C075S091E36 | KTN       | 1.420   |
| CRM-3206 | C075S091E36 | KTN       | 1.490   |
| CRM-3207 | C075S091E36 | KTN       | 1.610   |
| CRM-3208 | C075S091E36 | KTN       | 1.420   |
| CRM-3209 | C075S091E36 | KTN       | 1.200   |
| CRM-3210 | C075S091E36 | KTN       | 1.300   |
| CRM-3213 | C075S091E36 | KTN       | 1.370   |
| CRM-3214 | C075S091E36 | KTN       | 1.720   |
| CRM-3215 | C075S091E36 | KTN       | 4.010   |
| CRM-3216 | C075S091E36 | KTN       | 0.410   |
| CRM-3217 | C075S091E36 | KTN       | 0.710   |
| CRM-3218 | C076S091E01 | KTN       | 5.810   |
| CRM-3219 | C075S091E36 | KTN       | 157.540 |
| CRM-3220 | C076S091E05 | KTN       | 735.680 |
| CRM-3221 | C076S091E05 | KTN       | 2.310   |
| CRM-3222 | C076S091E05 | KTN       | 1.050   |
| CRM-3223 | C075S091E32 | KTN       | 2.050   |
| CRM-3224 | C075S091E32 | KTN       | 2.510   |
| CRM-3225 | C075S091E32 | KTN       | 2.950   |
| CRM-3226 | C075S091E32 | KTN       | 3.010   |
| CRM-3227 | C075S091E32 | KTN       | 3.060   |
| CRM-3228 | C075S091E32 | KTN       | 3.040   |
| CRM-3229 | C075S091E32 | KTN       | 2.940   |
| CRM-3230 | C075S091E32 | KTN       | 2.900   |
| CRM-3231 | C075S091E32 | KTN       | 2.850   |
| CRM-3232 | C075S091E32 | KTN       | 2.800   |
| CRM-3233 | C075S091E32 | KTN       | 2.270   |
| CRM-3234 | C075S091E32 | KTN       | 1.930   |
| CRM-3235 | C075S091E32 | KTN       | 2.100   |
| CRM-3236 | C075S091E32 | KTN       | 2.190   |
| CRM-3237 | C075S091E32 | KTN       | 3.290   |
| CRM-3238 | C075S091E32 | KTN       | 3.290   |
| CRM-3239 | C075S091E32 | KTN       | 3.040   |
| CRM-3241 | C075S091E31 | KTN       | 1.310   |
| CRM-3242 | C075S091E31 | KTN       | 1.370   |
| CRM-3243 | C075S091E31 | KTN       | 1.680   |
| CRM-3244 | C075S091E31 | KTN       | 2.210   |
| CRM-3245 | C075S091E31 | KTN       | 1.750   |
| CRM-3246 | C075S091E31 | KTN       | 1.710   |
| CRM-3247 | C075S091E31 | KTN       | 1.710   |
| CRM-3248 | C075S091E31 | KTN       | 1.780   |
| CRM-3249 | C075S091E31 | KTN       | 1.840   |
| CRM-3250 | C075S091E31 | KTN       | 1.900   |
| CRM-3251 | C075S091E31 | KTN       | 18.340  |
| CRM-3252 | C075S091E31 | KTN       | 6.430   |
| CRM-3253 | C075S091E31 | KTN       | 2.230   |
| CRM-3254 | C075S091E31 | KTN       | 1.630   |
| CRM-3255 | C075S091E31 | KTN       | 2.030   |

ORIGINAL MENTAL HEALTH LAND NOT TO BE RETURNED TO MENTAL HEALTH TRUST STATUS

| PARCEL   | MTRS        | COMMUNITY | ACRES  |
|----------|-------------|-----------|--------|
| CRM-3256 | C075S091E31 | KTN       | 1.910  |
| CRM-3257 | C075S091E31 | KTN       | 1.530  |
| CRM-3258 | C075S091E31 | KTN       | 2.530  |
| CRM-3259 | C075S091E31 | KTN       | 1.640  |
| CRM-3260 | C075S091E31 | KTN       | 1.740  |
| CRM-3261 | C075S091E31 | KTN       | 1.020  |
| CRM-3262 | C075S091E31 | KTN       | 1.290  |
| CRM-3263 | C075S091E31 | KTN       | 1.080  |
| CRM-3264 | C075S091E31 | KTN       | 1.070  |
| CRM-3265 | C075S091E31 | KTN       | 1.230  |
| CRM-3266 | C075S091E31 | KTN       | 1.440  |
| CRM-3267 | C075S091E05 | KTN       | 1.360  |
| CRM-3268 | C076S091E05 | KTN       | 1.290  |
| CRM-3269 | C076S091E05 | KTN       | 2.200  |
| CRM-3270 | C076S091E02 | KTN       | 29.830 |
| CRM-3271 | C076S091E01 | KTN       | 2.430  |
| CRM-3272 | C076S091E01 | KTN       | 1.490  |
| CRM-3273 | C076S091E01 | KTN       | 0.810  |
| CRM-3275 | C076S091E02 | KTN       | 0.430  |
| CRM-3276 | C076S091E02 | KTN       | 0.310  |
| CRM-3277 | C076S091E02 | KTN       | 1.970  |
| CRM-3278 | C076S091E02 | KTN       | 1.830  |
| CRM-3279 | C076S091E02 | KTN       | 1.540  |
| CRM-3280 | C076S091E01 | KTN       | 1.570  |
| CRM-3281 | C076S091E02 | KTN       | 1.160  |
| CRM-3282 | C076S091E02 | KTN       | 1.840  |
| CRM-3283 | C076S091E02 | KTN       | 1.570  |
| CRM-3285 | C076S091E11 | KTN       | 1.170  |
| CRM-3286 | C076S091E11 | KTN       | 1.830  |
| CRM-3287 | C076S091E11 | KTN       | 1.590  |
| CRM-3288 | C076S091E11 | KTN       | 0.230  |
| CRM-3289 | C076S091E11 | KTN       | 1.150  |
| CRM-3290 | C076S091E11 | KTN       | 0.770  |
| CRM-3291 | C076S091E11 | KTN       | 0.450  |
| CRM-3292 | C076S091E11 | KTN       | 0.540  |
| CRM-3293 | C076S091E11 | KTN       | 0.270  |
| CRM-3294 | C076S091E11 | KTN       | 1.450  |
| CRM-3295 | C076S091E02 | KTN       | 0.280  |
| CRM-3296 | C076S091E02 | KTN       | 0.270  |
| CRM-3297 | C076S091E02 | KTN       | 0.180  |
| CRM-3298 | C076S091E01 | KTN       | 10.410 |
| CRM-3299 | C076S091E11 | KTN       | 1.740  |
| CRM-3300 | C076S091E11 | KTN       | 2.040  |
| CRM-3301 | C076S091E11 | KTN       | 2.100  |
| CRM-3302 | C076S091E11 | KTN       | 1.520  |
| CRM-3303 | C076S091E11 | KTN       | 2.030  |
| CRM-3304 | C076S091E11 | KTN       | 2.020  |
| CRM-3305 | C076S091E11 | KTN       | 2.070  |
| CRM-3306 | C076S091E11 | KTN       | 1.650  |
| CRM-3307 | C076S091E04 | KTN       | 0.240  |
| CRM-3308 | C076S091E04 | KTN       | .160   |
| CRM-3309 | C076S091E04 | KTN       | 0.140  |

ORIGINAL MENTAL HEALTH LAND NOT TO BE RETURNED TO MENTAL HEALTH TRUST STATUS

| PARCEL      | MTRS        | COMMUNITY | ACRES     |
|-------------|-------------|-----------|-----------|
| CRM-3310    | C076S091E04 | KTN       | 0.180     |
| CRM-3311    | C076S091E04 | KTN       | 0.140     |
| CRM-3324    | C076S091E03 | KTN       | 0.570     |
| CRM-3325    | C076S091E03 | KTN       | 0.640     |
| CRM-3326    | C076S091E03 | KTN       | 0.590     |
| CRM-3327    | C076S091E03 | KTN       | 0.590     |
| CRM-3328    | C076SC91E03 | KTN       | 0.620     |
| CRM-3329    | C076S091E03 | KTN       | 0.660     |
| CRM-3330    | C076S091E03 | KTN       | 0.660     |
| CRM-3331    | C076S091E03 | KTN       | 0.700     |
| CRM-3332    | C076S091E03 | KTN       | 0.580     |
| CRM-3334    | C076S091E.2 | KTN       | 0.630     |
| CRM-3335    | C076S091E02 | KTN       | 0.610     |
| CRM-3338    | C076S091E11 | KTN       | 0.580     |
| CRM-3341    | C076S091E11 | KTN       | 0.690     |
| CRM-3342    | C076S091E11 | KTN       | 0.850     |
| CRM-3343    | C076S091E11 | KTN       | 0.610     |
| CRM-3344    | C076S091E11 | KTN       | 0.670     |
| CRM-3351    | C076S091E11 | KTN       | 0.740     |
| CRM-3352    | C076S091E11 | KTN       | 0.900     |
| CRM-3353    | C076S091E11 | KTN       | 0.880     |
| CRM-3354    | C076S091E11 | KTN       | 0.740     |
| CRM-3355    | C076S091E11 | KTN       | 0.710     |
| CRM-3356    | C076S091E11 | KTN       | 0.970     |
| CRM-3357    | C076S091E11 | KTN       | 1.300     |
| CRM-3358    | C076S091E11 | KTN       | 1.220     |
| CRM-3359    | C076S091E11 | KTN       | 0.800     |
| CRM-3360    | C076S091E11 | KTN       | 0.690     |
| CRM-3361    | C076S091E11 | KTN       | 0.580     |
| CRM-3362    | C076S091E11 | KTN       | 0.750     |
| CRM-3366    | C076S091E11 | KTN       | 0.760     |
| CRM-3369    | C076S091E11 | KTN       | 0.730     |
| CRM-3372    | C076S091E11 | KTN       | 0.630     |
| CRM-3381    | C076S091E11 | KTN       | 0.010     |
| CRM-3382    | C076S091E11 | KTN       | 0.130     |
| CRM-3383    | C076S091E11 | KTN       | 0.110     |
| CRM-3385    | C076S091E11 | KTN       | 0.120     |
| CRM-3386    | C076S091E11 | KTN       | 0.030     |
| CRM-3387    | C076S091E11 | KTN       | 32.380    |
| CRM-3388    | C076S091E11 | KTN       | 1.870     |
| CRM-3389    | C076S091E11 | KTN       | 3.510     |
| CRM-3390    | C076S091E11 | KTN       | 1.830     |
| CRM-3391    | C076S091E11 | KTN       | 0.100     |
| CRM-3392-01 | C076S091E11 | KTN       | 1.310     |
| CRM-3393    | C076S091E02 | KTN       | 94.000    |
| CRM-3394-01 | C076S091E08 | KTN       | 171.260   |
| CRM-5000-01 | C028S056E30 | HANS      | 14488.000 |
| CRM-5000-02 | C030S058E07 | HANS      | 10950.000 |
| CRM-5001    | C076S091E11 | KTN       | 0.400     |
| CRM-5002    | C076S091E11 | KTN       | 0.200     |
| CRM-5003    | C075S090E36 | KTN       | 42.490    |
| CRM-5004    | C074S081E08 | CRAG      | 3.660     |

## ORIGINAL MENTAL HEALTH LAND NOT TO BE RETURNED TO MENTAL HEALTH TRUST STATUS

| PARCEL   | MTRS        | COMMUNITY | ACRES   |
|----------|-------------|-----------|---------|
| CRM-5005 | C074S089E13 | KTN       | 13.260  |
| CRM-5006 | C055S063E15 | STKA      | 1.110   |
| CRM-5007 | C031S059E11 | HANS      | 0.180   |
| CRM-5008 | C031S059E11 | HANS      | 0.210   |
| CRM-5009 | C031S059E11 | HANS      | 0.410   |
| CRM-5010 | C029S057E04 | HANS      | 159.940 |
| CRM-5011 | C028S054E23 | HANS      | 15.000  |
| CRM-5012 | C028S054E23 | HANS      | 3.700   |
| CRM-5013 | C027S055E15 | HANS      | 160.000 |
| CRM-5014 | C028S055E03 | HANS      | 20.000  |
| CRM-5015 | C042S055E25 | JNO       | 0.020   |
| CRM-5016 | C055S063E22 | STKA      | 0.810   |
| CRM-5017 | C055S063E26 | STKA      | 0.240   |
| CRM-5020 | C039S064E13 | JNO       | 4.810   |
| CRM-5021 | C055S063E36 | STKA      | 1.580   |
| CRM-5022 | C074S089E13 | KTN       | 2.520   |
| CRM-5025 | C076S091E02 | KTN       | 15.230  |
| CRM-5027 | C076S091E10 | KTN       | 5.320   |
| CRM-5028 | C076S091E11 | KTN       | 2.200   |
| CRM-5031 | C076S091E02 | KTN       | 9.210   |
| CRM-5032 | C059S079E23 | PTBG      | 2.000   |
| CRM-5033 | C059S079E22 | PTBG      | 6.000   |
| CRM-5034 | C058S079E26 | PTBG      | 20.000  |
| CRM-5035 | C058S079E29 | PTBG      | 13.000  |
| FM-0001  | F001N001E03 | FBKS      | 64.130  |
| FM-0002  | F001N001E03 | FBKS      | 13.360  |
| FM-0003  | F001N001E03 | FBKS      | 4.950   |
| FM-0004  | F001N001E03 | FBKS      | 4.950   |
| FM-0005  | F001N001E03 | FBKS      | 13.240  |
| FM-0006  | F001N001E03 | FBKS      | 12.470  |
| FM-0007  | F001N001E03 | FBKS      | 8.800   |
| FM-0008  | F001N001E03 | FBKS      | 4.950   |
| FM-0009  | F001N001E03 | FBKS      | 3.500   |
| FM-0010  | F001N001E03 | FBKS      | 8.500   |
| FM-0011  | F001N001E03 | FBKS      | 4.500   |
| FM-0012  | F001N001E03 | FBKS      | 7.650   |
| FM-0013  | F001N001E11 | FBKS      | 3.500   |
| FM-0014  | F001N001E11 | FBKS      | 1.700   |
| FM-0015  | F001N001E11 | FBKS      | 1.250   |
| FM-0016  | F001N001E11 | FBKS      | 0.400   |
| FM-0017  | F001N001E03 | FBKS      | 4.760   |
| FM-0018  | F001N001E02 | FBKS      | 13.720  |
| FM-0019  | F001N001E11 | FBKS      | 12.540  |
| FM-0020  | F001N001E11 | FBKS      | 12.550  |
| FM-0021  | F001N001E11 | FBKS      | 4.490   |
| FM-0022  | F001N001E11 | FBKS      | 4.050   |
| FM-0023  | F001N001E11 | FBKS      | 4.930   |
| FM-0024  | F001N001E11 | FBKS      | 3.300   |
| FM-0025  | F001N001E11 | FBKS      | 1.500   |
| FM-0026  | F001N001E11 | FBKS      | 3.470   |
| FM-0027  | F001N001E11 | FBKS      | 6.000   |
| FM-0028  | F001N001E02 | FBKS      | 40.030  |

ORIGINAL MENTAL HEALTH LAND NOT TO BE RETURNED TO MENTAL HEALTH TRUST STATUS

| PARCEL    | MTRS        | COMMUNITY | ACRES     |
|-----------|-------------|-----------|-----------|
| FM-0029   | F001N001E02 | FBKS      | 40.050    |
| FM-0030   | F001N001E02 | FBKS      | 40.070    |
| FM-0031   | F001N001E02 | FBKS      | 40.090    |
| FM-0032   | F001N001E03 | FBKS      | 40.080    |
| FM-0033   | F001N001E03 | FBKS      | 40.050    |
| FM-0034   | F001N001E11 | FBKS      | 1283.230  |
| FM-0035   | F001N001E11 | FBKS      | 11.980    |
| FM-0036   | F001N001E11 | FBKS      | 160.000   |
| FM-0047   | F001N001E13 | FBKS      | 520.000   |
| FM-0048   | F001N001E13 | FBKS      | 80.000    |
| FM-0049   | F001N001E13 | FBKS      | 80.000    |
| FM-0050   | F001N001E17 | FBKS      | 40.000    |
| FM-0051   | F001N001E18 | FBKS      | 20.000    |
| FM-0052   | F001N001E32 | FBKS      | 40.000    |
| FM-0053   | F001N001E32 | FBKS      | 80.000    |
| FM-0055-A | F001N004E20 | CHNA      | 989.940   |
| FM-0056-A | F002N004E23 | CHNA      | 2045.100  |
| FM-0057   | F001N004E24 | CHNA      | 640.000   |
| FM-0058   | F001N004E25 | CHNA      | 150.000   |
| FM-0059   | F001N004E25 | CHNA      | 160.300   |
| FM-0060-A | F001N004E29 | CHNA      | 714.000   |
| FM-0060-B | F001N004E29 | CHNA      | 25.000    |
| FM-0061   | F001N004E28 | CHNA      | 5.000     |
| FM-0062   | F001N004E30 | CHNA      | 300.000   |
| FM-0063   | F001N004E29 | CHNA      | 30.000    |
| FM-0064   | F001N004E30 | CHNA      | 39.150    |
| FM-0065   | F001N004E30 | CHNA      | 39.280    |
| FM-0066   | F001N004E30 | CHNA      | 39.410    |
| FM-0070   | F001N004E32 | CHNA      | 80.000    |
| FM-0071   | F001N004E32 | CHNA      | 80.000    |
| FM-0072   | F001N004E32 | CHNA      | 80.000    |
| FM-0073-B | F001N004E25 | CHNA      | 9.700     |
| FM-0074   | F001N004E33 | CHNA      | 40.000    |
| FM-0075   | F001N004E33 | CHNA      | 40.000    |
| FM-0076   | F001N004E33 | CHNA      | 40.000    |
| FM-0078   | F001N004E33 | CHNA      | 3.770     |
| FM-0079   | F001N004E33 | CHNA      | 3.780     |
| FM-0080   | F001N004E33 | CHNA      | 3.780     |
| FM-0083   | F001N004E33 | CHNA      | 3.420     |
| FM-0085   | F001N004E33 | CHNA      | 3.420     |
| FM-0086   | F001N004E34 | CHNA      | 120.000   |
| FM-0087   | F001N004E35 | CHNA      | 280.000   |
| FM-0088   | F001N004E36 | CHNA      | 40.000    |
| FM-0089   | F001N004E36 | CHNA      | 40.000    |
| FM-0090   | F001N004E36 | CHNA      | 130.000   |
| FM-0091   | F001N004E36 | CHNA      | 120.000   |
| FM-0092   | F001N004E36 | CHNA      | 150.000   |
| FM-0093   | F001N006E36 | CHNA      | 22630.860 |
| FM-0094   | F001N007E36 | CHNA      | 22625.460 |
| FM-0095   | F002N006E36 | CHNA      | 11520.000 |
| FM-0096   | F002N007E36 | CHNA      | 22780.030 |
| FM-0097   | F002N008E03 | CHNA      | 1720.000  |

ORIGINAL MENTAL HEALTH LAND NOT TO BE RETURNED TO MENTAL HEALTH TRUST STATUS

| PARCEL     | MTRS        | COMMUNITY | ACRES    |
|------------|-------------|-----------|----------|
| FM-0098-B  | F002N008E18 | CHNA      | 8116.000 |
| FM-0099-B  | F003N007E36 | CHNA      | 3840.000 |
| FM-0100    | F003N008E19 | CHNA      | 1.000    |
| FM-0103    | F003N008E19 | CHNA      | 2.480    |
| FM-0105    | F003N008E19 | CHNA      | 4.250    |
| FM-0108    | F003N008E19 | CHNA      | 4.000    |
| FM-0110    | F003N008E19 | CHNA      | 4.600    |
| FM-0111    | F003N008E19 | CHNA      | 4.790    |
| FM-0114    | F003N008E19 | CHNA      | 4.920    |
| FM-0115    | F003N008E19 | CHNA      | 4.920    |
| FM-0116    | F003N008E19 | CHNA      | 4.920    |
| FM-0119    | F003N008E19 | CHNA      | 4.910    |
| FM-0120    | F003N008E19 | CHNA      | 4.990    |
| FM-0122    | F003N008E20 | CHNA      | 4.460    |
| FM-0123    | F003N008E20 | CHNA      | 4.260    |
| FM-0124    | F003N008E20 | CHNA      | 4.800    |
| FM-0125    | F003N008E29 | CHNA      | 4.810    |
| FM-0126    | F003N008E29 | CHNA      | 4.870    |
| FM-0127    | F003N008E29 | CHNA      | 4.960    |
| FM-0128    | F003N008E29 | CHNA      | 4.890    |
| FM-0131    | F003N008E20 | CHNA      | 4.590    |
| FM-0132    | F003N008E20 | CHNA      | 4.790    |
| FM-0133    | F003N008E29 | CHNA      | 4.830    |
| FM-0140    | F003N008E29 | CHNA      | 4.990    |
| FM-0141    | F003N008E29 | CHNA      | 4.950    |
| FM-0142    | F003N008E29 | CHNA      | 4.880    |
| FM-0143    | F003N008E29 | CHNA      | 4.880    |
| FM-0150    | F003N008E29 | CHNA      | 4.190    |
| FM-0158    | F003N008E30 | CHNA      | 4.390    |
| FM-0160-02 | F003N008E30 | CHNA      | 0.800    |
| FM-0164    | F003N008E32 | CHNA      | 4.380    |
| FM-0165    | F003N008E29 | CHNA      | 4.400    |
| FM-0166    | F003N008E29 | CHNA      | 4.270    |
| FM-0167    | F003N008E32 | CHNA      | 4.440    |
| FM-0173    | F003N008E29 | CHNA      | 3.970    |
| FM-0174    | F003N008E29 | CHNA      | 3.970    |
| FM-0175    | F003N008E29 | CHNA      | 2.990    |
| FM-0177    | F003N008E29 | CHNA      | 2.990    |
| FM-0179    | F003N008E29 | CHNA      | 2.890    |
| FM-0180    | F003N008E29 | CHNA      | 2.920    |
| FM-0181    | F003N008E29 | CHNA      | 3.150    |
| FM-0182    | F003N008E29 | CHNA      | 3.060    |
| FM-0196    | F003N008E31 | CHNA      | 4.440    |
| FM-0199    | F003N008E31 | CHNA      | 4.990    |
| FM-0200    | F003N008E31 | CHNA      | 4.990    |
| FM-0202-02 | F003N008E31 | CHNA      | 0.250    |
| FM-0214-01 | F003N008E29 | CHNA      | 0.900    |
| FM-0221-01 | F003N008E31 | CHNA      | 2.500    |
| FM-0221-02 | F003N008E31 | CHNA      | 1.000    |
| FM-0224-B  | F003N008E31 | CHNA      | 8.770    |
| FM-0230-A  | F003N008E22 | CHNA      | 2331.000 |
| FM-0231-C  | F003N008E23 | CHNA      | 2.420    |

ORIGINAL MENTAL HEALTH LAND NOT TO BE RETURNED TO MENTAL HEALTH TRUST STATUS

| PARCEL      | MTRS        | COMMUNITY | ACRES  |
|-------------|-------------|-----------|--------|
| FM-0231-D   | F003N008E23 | CHNA      | 13.140 |
| FM-0231-F   | F003N008E22 | CHNA      | 12.500 |
| FM-0231-G   | F003N008E22 | CHNA      | 14.310 |
| FM-0231-H   | F003N008E22 | CHNA      | 18.590 |
| FM-0231-J   | F003N008E23 | CHNA      | 1.250  |
| FM-0231-M   | F003N008E23 | CHNA      | 5.570  |
| FM-0231-N   | F003N008E23 | CHNA      | 19.990 |
| FM-0231-O   | F003N008E33 | CHNA      | 9.170  |
| FM-0231-P   | F003N008E22 | CHNA      | 10.630 |
| FM-0231-Q   | F003N008E23 | CHNA      | 3.070  |
| FM-0231-R   | F003N008E23 | CHNA      | 2.400  |
| FM-0231-S   | F003N008E23 | CHNA      | 4.730  |
| FM-0231-T   | F003N008E28 | CHNA      | 17.930 |
| FM-0231-U   | F003N008E26 | CHNA      | 4.680  |
| FM-0231-V   | F003N008E23 | CHNA      | 3.990  |
| FM-0231-W   | F003N008E22 | CHNA      | 5.290  |
| FM-0231-X   | F003N008E22 | CHNA      | 5.230  |
| FM-0231-Y   | F003N008E22 | CHNA      | 14.760 |
| FM-0231-Z01 | F003N008E21 | CHNA      | 16.800 |
| FM-0231-Z02 | F003N008E22 | CHNA      | 15.000 |
| FM-0231-Z03 | F003N008E22 | CHNA      | 16.700 |
| FM-0231-Z04 | F003N008E26 | CHNA      | 10.330 |
| FM-0232     | F001N001W06 | FBKS      | 39.880 |
| FM-0233     | F001N001W07 | FBKS      | 38.070 |
| FM-0234     | F001N001W29 | FBKS      | 2.500  |
| FM-0235     | F001N001W05 | FBKS      | 48.000 |
| FM-0236     | F001N001W05 | FBKS      | 25.200 |
| FM-0237     | F001N001W05 | FBKS      | 70.100 |
| FM-0238     | F001N001W18 | FBKS      | 80.000 |
| FM-0239     | F001N001W19 | FBKS      | 25.210 |
| FM-0240     | F001N001W19 | FBKS      | 27.330 |
| FM-0241     | F001N001W19 | FBKS      | 20.440 |
| FM-0242     | F001N001W19 | FBKS      | 9.600  |
| FM-0243     | F001N001W19 | FBKS      | 18.640 |
| FM-0244     | F001N001W19 | FBKS      | 6.710  |
| FM-0245     | F001N001W19 | FBKS      | 5.790  |
| FM-0246     | F001N001W19 | FBKS      | 5.560  |
| FM-0247     | F001N001W19 | FBKS      | 3.010  |
| FM-0248     | F001N001W19 | FBKS      | 3.950  |
| FM-0249     | F001N001W19 | FBKS      | 3.920  |
| FM-0250     | F001N001W19 | FBKS      | 6.800  |
| FM-0251     | F001N001W19 | FBKS      | 2.940  |
| FM-0252     | F001N001W19 | FBKS      | 3.000  |
| FM-0253     | F001N001W19 | FBKS      | 2.360  |
| FM-0254     | F001N001W19 | FBKS      | 1.830  |
| FM-0255     | F001N001W19 | FBKS      | 1.940  |
| FM-0256     | F001N001W19 | FBKS      | 2.120  |
| FM-0257     | F001N001W19 | FBKS      | 2.840  |
| FM-0258     | F001N001W19 | FBKS      | 4.280  |
| FM-0259     | F001N001W19 | FBKS      | 4.230  |
| FM-0260     | F001N001W19 | FBKS      | 4.140  |
| FM-0261     | F001N001W19 | FBKS      | 3.210  |

ORIGINAL MENTAL HEALTH LAND NOT TO BE RETURNED TO MENTAL HEALTH TRUST STATUS

| PARCEL  | MTRS        | COMMUNITY | ACRES  |
|---------|-------------|-----------|--------|
| FM-0262 | F001N001W19 | FBKS      | 3.010  |
| FM-0263 | F001N001W19 | FBKS      | 4.090  |
| FM-0264 | F001N001W19 | FBKS      | 5.440  |
| FM-0265 | F001N001W19 | FBKS      | 4.650  |
| FM-0266 | F001N001W19 | FBKS      | 3.740  |
| FM-0267 | F001N001W19 | FBKS      | 3.910  |
| FM-0268 | F001N001W19 | FBKS      | 2.000  |
| FM-0269 | F001N001W19 | FBKS      | 2.890  |
| FM-0270 | F001N001W19 | FBKS      | 3.670  |
| FM-0271 | F001N001W19 | FBKS      | 3.390  |
| FM-0272 | F001N001W19 | FBKS      | 5.460  |
| FM-0273 | F001N001W19 | FBKS      | 2.140  |
| FM-0274 | F001N001W19 | FBKS      | 2.750  |
| FM-0275 | F001N001W19 | FBKS      | 2.490  |
| FM-0276 | F001N001W19 | FBKS      | 2.740  |
| FM-0277 | F001N001W19 | FBKS      | 3.170  |
| FM-0278 | F001N001W19 | FBKS      | 4.350  |
| FM-0279 | F001N001W19 | FBKS      | 2.750  |
| FM-0280 | F001N001W19 | FBKS      | 3.520  |
| FM-0281 | F001N001W19 | FBKS      | 2.900  |
| FM-0282 | F001N001W19 | FBKS      | 2.910  |
| FM-0283 | F001N001W19 | FBKS      | 2.770  |
| FM-0284 | F001N001W19 | FBKS      | 4.000  |
| FM-0285 | F001N001W19 | FBKS      | 4.360  |
| FM-0286 | F001N001W19 | FBKS      | 5.130  |
| FM-0287 | F001N001W19 | FBKS      | 7.180  |
| FM-0288 | F001N001W19 | FBKS      | 4.350  |
| FM-0289 | F001N001W19 | FBKS      | 4.070  |
| FM-0290 | F001N001W19 | FBKS      | 3.920  |
| FM-0291 | F001N001W19 | FBKS      | 3.940  |
| FM-0292 | F001N001W19 | FBKS      | 3.120  |
| FM-0293 | F001N001W19 | FBKS      | 4.160  |
| FM-0294 | F001N001W19 | FBKS      | 9.410  |
| FM-0295 | F001N001W20 | FBKS      | 5.090  |
| FM-0296 | F001N001W20 | FBKS      | 6.010  |
| FM-0297 | F001N001W20 | FBKS      | 6.170  |
| FM-0298 | F001N001W20 | FBKS      | 4.840  |
| FM-0299 | F001N001W20 | FBKS      | 5.420  |
| FM-0300 | F001N001W17 | FBKS      | 3.600  |
| FM-0301 | F001N001W17 | FBKS      | 6.090  |
| FM-0302 | F001N001W17 | FBKS      | 5.010  |
| FM-0303 | F001N001W17 | FBKS      | 4.330  |
| FM-0304 | F001N001W20 | FBKS      | 2.730  |
| FM-0305 | F001N001W20 | FBKS      | 11.120 |
| FM-0306 | F001N001W17 | FBKS      | 11.740 |
| FM-0307 | F001N001W17 | FBKS      | 12.090 |
| FM-0308 | F001N001W17 | FBKS      | 10.780 |
| FM-0309 | F001N001W17 | FBKS      | 8.700  |
| FM-0310 | F001N001W17 | FBKS      | 4.900  |
| FM-0311 | F001N001W20 | FBKS      | 3.640  |
| FM-0312 | F001N001W20 | FBKS      | 3.600  |
| FM-0313 | F001N001W20 | FBKS      | 3.320  |

| PARCEL  | MTK.        | COMMUNITY | ACRES  |
|---------|-------------|-----------|--------|
| FM-0314 | F001N001W20 | FBKS      | 2.450  |
| FM-0315 | F001N001W20 | FBKS      | 3.600  |
| FM-0316 | F001N001W20 | FBKS      | 3.970  |
| FM-0317 | F001N001W20 | FBKS      | 4.890  |
| FM-0318 | F001N001W20 | FBKS      | 4.050  |
| FM-0319 | F001N001W20 | FBKS      | 4.180  |
| FM-0320 | F001N001W20 | FBKS      | 3.790  |
| FM-0321 | F001N001W20 | FBKS      | 4.530  |
| FM-0322 | F001N001W20 | FBKS      | 5.940  |
| FM-0323 | F001N001W20 | FBKS      | 3.710  |
| FM-0324 | F001N001W20 | FBKS      | 3.750  |
| FM-0325 | F001N001W20 | FBKS      | 2.690  |
| FM-0326 | F001N001W20 | FBKS      | 2.670  |
| FM-0327 | F001N001W20 | FBKS      | 2.680  |
| FM-0328 | F001N001W20 | FBKS      | 2.900  |
| FM-0329 | F001N001W20 | FBKS      | 3.650  |
| FM-0330 | F001N001W20 | FBKS      | 3.430  |
| FM-0331 | F001N001W20 | FBKS      | 3.940  |
| FM-0332 | F001N001W20 | FBKS      | 4.000  |
| FM-0333 | F001N001W20 | FBKS      | 5.390  |
| FM-0334 | F001N001W20 | FBKS      | 5.870  |
| FM-0335 | F001N001W20 | FBKS      | 4.710  |
| FM-0336 | F001N001W20 | FBKS      | 5.400  |
| FM-0337 | F001N001W20 | FBKS      | 5.170  |
| FM-0338 | F001N001W20 | FBKS      | 5.790  |
| FM-0339 | F001N001W20 | FBKS      | 4.250  |
| FM-0340 | F001N001W20 | FBKS      | 4.930  |
| FM-0341 | F001N001W20 | FBKS      | 4.990  |
| FM-0342 | F001N001W20 | FBKS      | 5.460  |
| FM-0343 | F001N001W20 | FBKS      | 29.380 |
| FM-0344 | F001N001W20 | FBKS      | 9.820  |
| FM-0345 | F001N001W20 | FBKS      | 3.650  |
| FM-0346 | F001N001W20 | FBKS      | 3.920  |
| FM-0347 | F001N001W20 | FBKS      | 4.580  |
| FM-0348 | F001N001W20 | FBKS      | 4.960  |
| FM-0349 | F001N001W20 | FBKS      | 5.480  |
| FM-0350 | F001N001W20 | FBKS      | 3.520  |
| FM-0351 | F001N001W20 | FBKS      | 4.190  |
| FM-0352 | F001N001W20 | FBKS      | 5.180  |
| FM-0353 | F001N001W20 | FBKS      | 4.250  |
| FM-0354 | F001N001W20 | FBKS      | 4.140  |
| FM-0355 | F001N001W20 | FBKS      | 4.930  |
| FM-0356 | F001N001W20 | FBKS      | 6.600  |
| FM-0357 | F001N001W20 | FBKS      | 4.570  |
| FM-0358 | F001N001W20 | FBKS      | 4.670  |
| FM-0359 | F001N001W20 | FBKS      | 4.670  |
| FM-0360 | F001N001W20 | FBKS      | 4.670  |
| FM-0361 | F001N001W20 | FBKS      | 4.670  |
| FM-0362 | F001N001W20 | FBKS      | 5.460  |
| FM-0363 | F001N001W20 | FBKS      | 6.560  |
| FM-0364 | F001N002W01 | FBKS      | 80.000 |
| FM-0365 | F001N002W01 | FBKS      | 80.000 |

ORIGINAL MENTAL HEALTH LAND NOT TO BE RETURNED TO MENTAL HEALTH TRUST STATUS

| PARCEL     | MTRS        | COMMUNITY | ACRES   |
|------------|-------------|-----------|---------|
| FM-0366    | F001N002W11 | FBKS      | 20.000  |
| FM-0367    | F001N002W11 | FBKS      | 40.000  |
| FM-0368    | F001N002W11 | FBKS      | 40.000  |
| FM-0369    | F001N002W11 | FBKS      | 40.000  |
| FM-0370    | F001N002W11 | FBKS      | 40.000  |
| FM-0371    | F001N002W13 | FBKS      | 20.000  |
| FM-0380    | F001N002W22 | FBKS      | 40.000  |
| FM-0381    | F001N002W23 | FBKS      | 115.000 |
| FM-0382    | F001N002W24 | FBKS      | 80.000  |
| FM-0383    | F001N002W26 | FBKS      | 110.000 |
| FM-0384    | F001N002W27 | FBKS      | 80.000  |
| FM-0387    | F001N002W35 | FBKS      | 24.000  |
| FM-0388    | F001N002W35 | FBKS      | 14.000  |
| FM-0389-02 | F001N002W35 | FBKS      | 0.010   |
| FM-0398    | F001N003W08 | FBKS      | 0.170   |
| FM-0399    | F001N003W08 | FBKS      | 1.000   |
| FM-0401    | F001N003W08 | FBKS      | 6.620   |
| FM-0403    | F001N003W08 | FBKS      | 4.000   |
| FM-0405    | F001N003W08 | FBKS      | 4.390   |
| FM-0408    | F001N003W17 | FBKS      | 7.360   |
| FM-0409    | F001N003W17 | FBKS      | 5.370   |
| FM-0411    | F001N003W17 | FBKS      | 6.830   |
| FM-0412    | F001N003W09 | FBKS      | 160.000 |
| FM-0428    | F001N003W17 | FBKS      | 54.000  |
| FM-0429-01 | F001N003W17 | FBKS      | 11.000  |
| FM-0430    | F001N003W17 | FBKS      | 35.000  |
| FM-0439-02 | F001N003W36 | FBKS      | 5.000   |
| FM-0439-03 | F001N003W36 | FBKS      | 0.580   |
| FM-0441    | F004N022W17 | TANA      | 12.000  |
| FM-0446-02 | F001S001E01 | FBKS      | 80.000  |
| FM-0447    | F001S001E01 | FBKS      | 200.000 |
| FM-0453    | F001S001E11 | FBKS      | 5.000   |
| FM-0454    | F001S001E11 | FBKS      | 5.000   |
| FM-0455    | F001S001E11 | FBKS      | 5.000   |
| FM-0456    | F001S001E11 | FBKS      | 3.810   |
| FM-0457    | F001S001E11 | FBKS      | 1.450   |
| FM-0458    | F001S001E11 | FBKS      | 4.360   |
| FM-0459    | F001S001E11 | FBKS      | 19.200  |
| FM-0460    | F001S001E11 | FBKS      | 22.500  |
| FM-0461    | F001S001E25 | FBKS      | 40.000  |
| FM-0462    | F001S001E25 | FBKS      | 40.000  |
| FM-0463    | F001S001E25 | FBKS      | 40.000  |
| FM-0464    | F001S001E25 | FBKS      | 40.000  |
| FM-0466    | F001S003E01 | CHNA      | 39.120  |
| FM-0467    | F001S003E01 | CHNA      | 39.120  |
| FM-0468    | F001S003E01 | CHNA      | 39.120  |
| FM-0469    | F001S003E01 | CHNA      | 39.120  |
| FM-0474    | F001S003E15 | CHNA      | 00.000  |
| FM-0475    | F001S003E19 | CHNA      | 137.080 |
| FM-0476    | F001S003E19 | CHNA      | 119.360 |
| FM-0477    | F001S003E19 | CHNA      | 80.000  |
| FM-0483    | F001S003E20 | CHNA      | 104.530 |

ORIGINAL MENTAL HEALTH LAND NOT TO BE RETURNED TO MENTAL HEALTH TRUST STATUS

| PARCEL      | MTRS        | COMMUNITY | ACRES    |
|-------------|-------------|-----------|----------|
| FM-0484     | F001S003E20 | CHNA      | 158.730  |
| FM-0485     | F001S003E21 | CHN7      | 102.540  |
| FM-0489     | F001S003E30 | CHNA      | 27.520   |
| FM-0490     | F001S003E30 | CHNA      | 32.840   |
| FM-0491     | F001S003E30 | CHNA      | 36.360   |
| FM-0492     | F001S003E30 | CHNA      | 30.230   |
| FM-0493     | F001S003E30 | CHNA      | 30.370   |
| FM-0494     | F001S003E31 | CHNA      | 30.510   |
| FM-0495     | F001S003E29 | CHNA      | 2.350    |
| FM-0496     | F001S003E29 | CHNA      | 20.570   |
| FM-0497     | F001S003E29 | CHNA      | 14.430   |
| FM-0498     | F001S003E29 | CHNA      | 15.560   |
| FM-0499     | F001S003E29 | CHNA      | 26.740   |
| FM-0500     | F001S003E29 | CHNA      | 38.800   |
| FM-0501     | F001S003E31 | CHNA      | 30.640   |
| FM-0502     | F001S003E32 | CHNA      | 11.960   |
| FM-0503     | F001S003E32 | CHNA      | 5.860    |
| FM-0504     | F001S003E32 | CHNA      | 31.390   |
| FM-0505     | F001S003E13 | CHNA      | 10.000   |
| FM-0506     | F001S003E13 | CHNA      | 15.000   |
| FM-0507-A   | F001S003E24 | CHNA      | 946.500  |
| FM-0507-B   | F001S003E14 | CHNA      | 6.000    |
| FM-0507-C   | F001S003E34 | CHNA      | 3968.480 |
| FM-0508-B   | F001S003E01 | CHNA      | 3496.010 |
| FM-0510     | F001S004E01 | CHNA      | 4.990    |
| FM-0511     | F001S004E01 | CHNA      | 4.960    |
| FM-0514     | F001S004E02 | CHNA      | 5.000    |
| FM-0516     | F001S004E03 | CHNA      | 39.120   |
| FM-0517     | F001S004E03 | CHNA      | 39.120   |
| FM-0519     | F001S004E03 | CHNA      | 20.000   |
| FM-0521     | F001S004E03 | CHNA      | 38.830   |
| FM-0522     | F001S004E03 | CHNA      | 80.000   |
| FM-0523     | F001S004E04 | CHNA      | 140.000  |
| FM-0524     | F001S004E04 | CHNA      | 100.000  |
| FM-0525     | F001S004E05 | CHNA      | 39.120   |
| FM-0526     | F001S004E05 | CHNA      | 39.120   |
| FM-0527     | F001S004E05 | CHNA      | 39.120   |
| FM-0528     | F001S004E05 | CHNA      | 39.120   |
| FM-0529     | F001S004E05 | CHNA      | 40.000   |
| FM-0530     | F001S004E06 | CHNA      | 39.120   |
| FM-0531     | F001S004E06 | CHNA      | 39.120   |
| FM-0532     | F001S004E06 | CHNA      | 39.120   |
| FM-0533     | F001S004E06 | CHNA      | 27.280   |
| FM-0534     | F001S004E06 | CHNA      | 28.030   |
| FM-0535     | F001S004E06 | CHNA      | 28.170   |
| FM-0536     | F001S004E06 | CHNA      | 28.310   |
| FM-0537-B   | F001S004E04 | CHNA      | 2330.000 |
| FM-0537-B03 | F001S004E08 | CHNA      | 39.960   |
| FM-0543     | F001S004E14 | CHNA      | 2.500    |
| FM-0544     | F001S004E14 | CHNA      | 3.060    |
| FM-0545     | F001S004E14 | CHNA      | 4.620    |
| FM-0546     | F001S004E23 | CHNA      | 4.940    |

ORIGINAL MENTAL HEALTH LAND NOT TO BE RETURNED TO MENTAL HEALTH TRUST STATUS

| PARCEL    | MTRS        | COMMUNITY | ACRES    |
|-----------|-------------|-----------|----------|
| FM-0547-A | F001S004E01 | CHNA      | 2323.550 |
| FM-0548   | F001S004E10 | CHNA      | 3.000    |
| FM-0587   | F002S003E33 | SLCA      | 20.000   |
| FM-0589   | F003S003E04 | SLCA      | 39.970   |
| FM-0590   | F003S003E04 | SLCA      | 39.950   |
| FM-0591   | F003S003E04 | SLCA      | 240.000  |
| FM-0592   | F003S003E09 | SLCA      | 320.000  |
| FM-0593   | F003S003E09 | SLCA      | 120.000  |
| FM-0594   | F003S003E10 | SLCA      | 40.000   |
| FM-0599   | F003S003E16 | SLCA      | 257.000  |
| FM-0600   | F003S003E16 | SLCA      | 204.000  |
| FM-0601   | F003S003E16 | SLCA      | 104.000  |
| FM-0603   | F003S003E16 | SLCA      | 34.000   |
| FM-0604   | F003S003E21 | SLCA      | 2.000    |
| FM-0605   | F003S003E21 | SLCA      | 15.000   |
| FM-0606   | F003S003E21 | SLCA      | 152.000  |
| FM-0607   | F003S003E21 | SLCA      | 40.000   |
| FM-0608   | F003S003E22 | SLCA      | 634.000  |
| FM-0611   | F003S003E21 | SLCA      | 240.000  |
| FM-0612   | F003S003E26 | SLCA      | 18.360   |
| FM-0613   | F003S003E26 | SLCA      | 17.350   |
| FM-0614   | F003S003E26 | SLCA      | 17.500   |
| FM-0617   | F003S003E26 | SLCA      | 16.500   |
| FM-0618   | F003S003E26 | SLCA      | 30.990   |
| FM-0619   | F003S003E28 | SLCA      | 28.250   |
| FM-0620   | F003S003E28 | SLCA      | 18.050   |
| FM-0623   | F003S003E27 | SLCA      | 136.650  |
| FM-0624   | F003S003E27 | SLCA      | 1.240    |
| FM-0625   | F003S003E27 | SLCA      | 21.100   |
| FM-0626   | F003S003E27 | SLCA      | 5.540    |
| FM-0627   | F003S003E27 | SLCA      | 47.920   |
| FM-0628   | F003S003E27 | SLCA      | 9.180    |
| FM-0629   | F003S003E27 | SLCA      | 18.040   |
| FM-0630   | F003S003E27 | SLCA      | 19.980   |
| FM-0631   | F003S003E27 | SLCA      | 24.990   |
| FM-0632   | F003S003E27 | SLCA      | 23.210   |
| FM-0633   | F003S003E27 | SLCA      | 18.520   |
| FM-0634   | F003S003E27 | SLCA      | 18.450   |
| FM-0635   | F003S003E27 | SLCA      | 19.010   |
| FM-0639   | F003S003E27 | SLCA      | 13.240   |
| FM-0640   | F003S003E27 | SLCA      | 16.420   |
| FM-0643   | F003S003E27 | SLCA      | 17.290   |
| FM-0644   | F003S003E27 | SLCA      | 18.040   |
| FM-0645   | F003S003E27 | SLCA      | 22.090   |
| FM-0646   | F003S003E27 | SLCA      | 26.480   |
| FM-0647   | F003S003E27 | SLCA      | 18.820   |
| FM-0648   | F003S003E27 | SLCA      | 15.740   |
| FM-0649   | F003S003E35 | SLCA      | 24.180   |
| FM-0650   | F003S003E35 | SLCA      | 4.530    |
| FM-0651   | F003S003E35 | SLCA      | 3.230    |
| FM-0652   | F003S003E35 | SLCA      | 0.300    |
| FM-0653   | F003S003E35 | SLCA      | 16.070   |

ORIGINAL MENTAL HEALTH LAND NOT TO BE RETURNED TO MENTAL HEALTH TRUST STATUS

| PARCEL      | MTRS        | COMMUNITY | ACRES    |
|-------------|-------------|-----------|----------|
| FM-0654     | F003S003E35 | SLCA      | 18.320   |
| FM-0655     | F003S003E35 | SLCA      | 15.530   |
| FM-0656     | F003S003E35 | SLCA      | 14.210   |
| FM-0657     | F003S003E35 | SLCA      | 18.960   |
| FM-0661     | F003S003E35 | SLCA      | 22.240   |
| FM-0662     | F003S003E35 | SLCA      | 22.990   |
| FM-0663     | F003S003E35 | SLCA      | 17.830   |
| FM-0670     | F003S003E33 | SLCA      | 7.730    |
| FM-0677     | F005S004E15 | SLCA      | 1720.000 |
| FM-0691-A   |             |           | 3.100    |
| FM-0691-B   |             |           | 24.400   |
| FM-0691-C   |             |           | 38.900   |
| FM-0691-D   |             |           | 30.900   |
| FM-0691-F   |             |           | 4558.000 |
| FM-0691-G02 | F005S004E21 | SLCA      | 18.000   |
| FM-0692     | F005S004E21 | SLCA      | 25.940   |
| FM-0693     | F005S004E21 | SLCA      | 25.560   |
| FM-0694     | F005S004E21 | SLCA      | 9.530    |
| FM-0702     | F005S004E28 | SLCA      | 140.000  |
| FM-0704     | F005S004E29 | SLCA      | 11.700   |
| FM-0705     | F005S004E35 | SLCA      | 0.860    |
| FM-0706-02  | F005S004E35 | SLCA      | 4.500    |
| FM-0707-B   | F005S004E35 | SLCA      | 9.470    |
| FM-0707-C   | F005S004E35 | SLCA      | 9.470    |
| FM-0718-02  | F005S004E35 | SLCA      | 0.150    |
| FM-0719-02  | F005S004E35 | SLCA      | 1.150    |
| FM-0720     | F005S004E35 | SLCA      | 1.120    |
| FM-0721     | F005S004E35 | SLCA      | 0.940    |
| FM-0722     | F005S004E35 | SLCA      | 0.760    |
| FM-0731     | F005S004E35 | SLCA      | 0.330    |
| FM-0732     | F005S004E35 | SLCA      | 0.510    |
| FM-0733     | F005S004E35 | SLCA      | 0.690    |
| FM-0734     | F005S004E35 | SLCA      | 0.870    |
| FM-0735     | F005S004E35 | SLCA      | 1.050    |
| FM-0736     | F005S004E35 | SLCA      | 1.240    |
| FM-0737     | F005S004E35 | SLCA      | 1.420    |
| FM-0738     | F005S004E35 | SLCA      | 1.590    |
| FM-0739     | F005S004E35 | SLCA      | 0.530    |
| FM-0740     | F005S004E35 | SLCA      | 0.710    |
| FM-0741     | F005S004E35 | SLCA      | 0.900    |
| FM-0742     | F005S004E35 | SLCA      | 1.080    |
| FM-0743     | F005S004E35 | SLCA      | 1.260    |
| FM-0744     | F005S004E35 | SLCA      | 1.450    |
| FM-0745     | F005S004E35 | SLCA      | 1.630    |
| FM-0746     | F005S004E35 | SLCA      | 1.810    |
| FM-0747     | F005S004E35 | SLCA      | 30.000   |
| FM-0748     | F006S004E03 | SLCA      | 40.000   |
| FM-0749-A   |             |           | 200.000  |
| FM-0749-B   | F006S004E09 | SLCA      | 200.000  |
| FM-0751     |             |           | 11.200   |
| FM-0752     |             |           | 9.200    |
| FM-0753     |             |           | 1.200    |

ORIGINAL MENTAL HEALTH LAND NOT TO BE RETURNED TO MENTAL HEALTH TRUST STATUS

| PARCEL     | MTRS        | COMMUNITY | ACRES    |
|------------|-------------|-----------|----------|
| FM-0754    |             |           | 34.200   |
| FM-0755    |             |           | 26.800   |
| FM-0756    |             |           | 38.400   |
| FM-0757    |             |           | 37.400   |
| FM-0758    |             |           | 20.000   |
| FM-0759    | F006S004E10 | SLCA      | 5.000    |
| FM-0760    | F006S004E10 | SLCA      | 235.000  |
| FM-0761-A  |             |           | 4125.000 |
| FM-0762    | F006S004E11 | SLCA      | 40.000   |
| FM-0764    | F006S004E25 | SLCA      | 1140.000 |
| FM-0766    |             |           | 72.800   |
| FM-0767    |             |           | 16.400   |
| FM-0768    | F006S004E15 | SLCA      | 11.670   |
| FM-0769-A  | F006S004E15 | SLCA      | 8.330    |
| FM-0769-B  | F006S004E15 | SLCA      | 5.000    |
| FM-0769-C  | F006S004E15 | SLCA      | 1.380    |
| FM-0770    |             |           | 0.700    |
| FM-0771-A  |             |           | 13.100   |
| FM-0771-B  | F006S004E23 | SLCA      | 20.970   |
| FM-0771-C  | F006S004E26 | SLCA      | 5.050    |
| FM-0771-D  | F006S004E26 | SLCA      | 1.020    |
| FM-0771-E  | F006S004E25 | SLCA      | 4.510    |
| FM-0772    |             |           | 7.900    |
| FM-0773    |             |           | 32.600   |
| FM-0774    |             |           | 35.800   |
| FM-0775    |             |           | 27.100   |
| FM-0776    |             |           | 32.300   |
| FM-0777    |             |           | 8.300    |
| FM-0778    |             |           | 12.300   |
| FM-0779    |             |           | 12.200   |
| FM-0780    |             |           | 0.080    |
| FM-0781    | F006S005E18 | SLCA      | 400.000  |
| FM-0782    | F006S005E18 | SLCA      | 32.330   |
| FM-0783    | F006S005E16 | SLCA      | 32.480   |
| FM-0784    | F006S005E18 | SLCA      | 32.680   |
| FM-0788-02 | F007S005E12 | SLCA      | 5.490    |
| FM-0789    | F007S005E13 | SLCA      | 0.210    |
| FM-0790    | F007S005E13 | SLCA      | 0.230    |
| FM-0791    | F007S005E13 | SLCA      | 0.320    |
| FM-0792    | F007S005E13 | SLCA      | 0.210    |
| FM-0793    | F007S005E13 | SLCA      | 0.570    |
| FM-0794    | F007S005E13 | SLCA      | 3.320    |
| FM-0795    | F007S005E13 | SLCA      | 2.500    |
| FM-0796    | F007S005E13 | SLCA      | 3.070    |
| FM-0797    | F007S005E13 | SLCA      | 1.990    |
| FM-0798    | F007S005E13 | SLCA      | 1.460    |
| FM-0799    | F007S005E13 | SLCA      | 2.490    |
| FM-0800    | F007S005E13 | SLCA      | 3.540    |
| FM-0801    | F007S005E13 | SLCA      | 2.500    |
| FM-0802    | F007S005E13 | SLCA      | 2.500    |
| FM-0803    | F007S005E13 | SLCA      | 2.500    |
| FM-0804    | F007S005E13 | SLCA      | 2.500    |

ORIGINAL MENTAL HEALTH LAND NOT TO BE RETURNED TO MENTAL HEALTH TRUST STATUS

| PARCEL     | MTRS        | COMMUNITY | ACRES   |
|------------|-------------|-----------|---------|
| FM-0805    | FJ07S005E13 | SLCA      | 2.500   |
| FM-0806    | F007S005E13 | SLCA      | 2.980   |
| FM-0807    | F007S005E13 | SLCA      | 2.090   |
| FM-0808    | F007S005E13 | SLCA      | 2.500   |
| FM-0809    | F007S005E13 | SLCA      | 2.500   |
| FM-0810    | F007S005E13 | SLCA      | 2.500   |
| FM-0811    | F007S005E13 | SLCA      | 2.500   |
| FM-0812    | F007S005E13 | SLCA      | 2.500   |
| FM-0813    | F007S005E13 | SLCA      | 2.500   |
| FM-0814    | F007S005E13 | SLCA      | 2.500   |
| FM-0815    | F007S005E13 | SLCA      | 2.500   |
| FM-0816    | F007S005E13 | SLCA      | 2.500   |
| FM-0817    | F007S005E13 | SLCA      | 2.500   |
| FM-0818    | F007S005E13 | SLCA      | 2.500   |
| FM-0819    | F007S005E13 | SLCA      | 2.500   |
| FM-0820    | F007S006E07 | SLCA      | 40.000  |
| FM-0821    | F007S006E07 | SLCA      | 24.650  |
| FM-0822    | F007S006E07 | SLCA      | 38.040  |
| FM-0823    | F007S006E07 | SLCA      | 39.180  |
| FM-0824-01 | F007S006E18 | SLCA      | 17.960  |
| FM-0825-B  | F007S006E18 | SLCA      | 9.390   |
| FM-0827    | F001S001W15 | FBKS      | 0.600   |
| FM-0828    | F001S001W15 | FBKS      | 0.530   |
| FM-0829    | F001S001W15 | FBKS      | 0.640   |
| FM-0830    | F001S001W15 | FBKS      | 0.600   |
| FM-0831    | F001S001W15 | FBKS      | 0.600   |
| FM-0832    | F001S001W15 | FBKS      | 0.640   |
| FM-0833    | F001S001W15 | FBKS      | 0.530   |
| FM-0834    | F001S001W15 | FBKS      | 0.600   |
| FM-0835    | F001S001W25 | FBKS      | 75.000  |
| FM-0836    | F001S001W25 | FBKS      | 120.000 |
| FM-0837    | F001S002W02 | FBKS      | 4.540   |
| FM-0839    | F001S002W04 | FBKS      | 39.980  |
| FM-0840    | F001S002W04 | FBKS      | 40.000  |
| FM-0841    | F001S002W04 | FBKS      | 26.480  |
| FM-0842    | F001S002W04 | FBKS      | 18.360  |
| FM-0843    | F001S002W09 | FBKS      | 39.700  |
| FM-0844    | F001S002W06 | FBKS      | 39.970  |
| FM-0845    | F001S002W07 | FBKS      | 4.150   |
| FM-0846    | F001S002W07 | FBKS      | 5.950   |
| FM-0847    | F001S002W07 | FBKS      | 0.580   |
| FM-0849    | F001S002W08 | FBKS      | 0.510   |
| FM-0851    | F001S002W10 | FBKS      | 40.000  |
| FM-0852    | F001S002W10 | FBKS      | 120.000 |
| FM-0853    | F001S002W10 | FBKS      | 80.000  |
| FM-0854    | F001S002W13 | FBKS      | 2.500   |
| FM-0855    | F001S002W14 | FBKS      | 2.500   |
| FM-0856    | F001S002W14 | FBKS      | 2.500   |
| FM-0857    | F001S002W14 | FBKS      | 2.500   |
| FM-0858    | F001S002W14 | FBKS      | 2.500   |
| FM-0859    | F001S002W14 | FBKS      | 2.500   |
| FM-0860    | F001S002W14 | FBKS      | 2.500   |

ORIGINAL MENTAL HEALTH LAND NOT TO BE RETURNED TO MENTAL HEALTH TRUST STATUS

| PARCEL      | MTRS        | UNITY | ACRES   |
|-------------|-------------|-------|---------|
| FA-0861     | F001S002W14 | FBKS  | 2.500   |
| FM-0862     | F001S002W14 | FBKS  | 2.500   |
| FM-0863     | F001S002W14 | FBKS  | 2.500   |
| FM-0864     | F001S002W14 | FBKS  | 2.500   |
| FM-0874     | F001S002W19 | FBKS  | 20.000  |
| FM-0875     | F001S002W19 | FBKS  | 27.000  |
| FM-0877     | F001S002W19 | FBKS  | 45.000  |
| FM-0878     | F001S002W19 | FBKS  | 25.000  |
| FM-0880     | F001S002W25 | FBKS  | 31.630  |
| FM-0881     | F001S002W26 | FBKS  | 37.500  |
| FM-0886     | F001S002W28 | FBKS  | 39.200  |
| FM-0887     | F001S002W28 | FBKS  | 62.000  |
| FM-0889     | F001S002W19 | FBKS  | 3.000   |
| FM-0890     | F001S002W19 | FBKS  | 5.000   |
| FM-0891     | F001S002W28 | FBKS  | 80.000  |
| FM-0892     | F001S002W30 | FBKS  | 29.760  |
| FM-0893     | F001S002W30 | FBKS  | 29.830  |
| FM-0894     | F001S002W30 | FBKS  | 29.910  |
| FM-0895     | F001S002W30 | FBKS  | 29.980  |
| FM-0896     | F001S002W31 | FBKS  | 30.110  |
| FM-0897     | F001S002W30 | FBKS  | 160.000 |
| FM-0898     | F001S002W32 | FBKS  | 40.000  |
| FM-0907     | F001S003W01 | FBKS  | 40.240  |
| FM-0908     | F001S003W01 | FBKS  | 40.000  |
| FM-0909     | F001S003W02 | FBKS  | 160.000 |
| FM-0910     | F001S003W11 | FBKS  | 40.000  |
| FM-0913     | F001S003W12 | FBKS  | 10.900  |
| FM-0914     | F001S003W12 | FBKS  | 6.280   |
| FM-0921     | F001S003W17 | FBKS  | 320.000 |
| FM-0933     | F001S003W29 | FBKS  | 10.550  |
| FM-0936     | F001S003W20 | FBKS  | 10.550  |
| FM-0937     | F001S003W20 | FBKS  | 10.340  |
| FM-0938     | F001S003W29 | FBKS  | 10.030  |
| FM-0939     | F001S003W29 | FBKS  | 10.010  |
| FM-0941     | F001S003W20 | FBKS  | 10.060  |
| FM-0942     | F001S003W20 | FBKS  | 10.030  |
| FM-0944     | F001S003W20 | FBKS  | 10.100  |
| FM-0945     | F001S003W21 | FBKS  | 10.100  |
| FM-0946     | F001S003W20 | FBKS  | 10.180  |
| FM-0947     | F001S003W20 | FBKS  | 10.050  |
| FM-0952-A02 | F001S003W29 | CHNA  | 1.000   |
| FM-0952-B   | F001S003W29 | FBKS  | 30.240  |
| FM-0959     | F001S003W28 | FBKS  | 20.040  |
| FM-0961     | F001S003W28 | FBKS  | 21.860  |
| FM-0964     | F001S003W23 | FBKS  | 3.230   |
| FM-0965     | F001S003W23 | FBKS  | 3.940   |
| FM-0966     | F001S003W23 | FBKS  | 3.960   |
| FM-0967     | F001S003W23 | FBKS  | 3.730   |
| FM-0968     | F001S003W23 | FBKS  | 4.360   |
| FM-0969     | F001S003W23 | FBKS  | 5.880   |
| FM-0970     | F001S003W23 | FBKS  | 10.850  |
| FM-0971     | F001S003W23 | FBKS  | 3.650   |

ORIGINAL MENTAL HEALTH LAND NOT TO BE RETURNED TO MENTAL HEALTH TRUST STATUS

| PARCEL     | MTRS        | COMMUNITY | ACRES    |
|------------|-------------|-----------|----------|
| FM-0972    | F001S003W23 | FBKS      | 4.120    |
| FM-0973    | F001S003W23 | FBKS      | 4.080    |
| FM-0974    | F001S003W23 | FBKS      | 4.140    |
| FM-0977    | F001S003W23 | FBKS      | 11.740   |
| FM-0979    | F001S003W23 | FBKS      | 4.050    |
| FM-0982    | F001S003W24 | FBKS      | 52.910   |
| FM-0983    | F001S003W24 | FBKS      | 85.760   |
| FM-0984    | F001S003W24 | FBKS      | 147.620  |
| FM-0985    | F001S003W24 | FBKS      | 5.670    |
| FM-0986    | F001S003W24 | FBKS      | 18.330   |
| FM-0987    | F001S003W24 | FBKS      | 127.580  |
| FM-0988    | F001S003W36 | FBKS      | 1439.840 |
| FM-0993    | F001S003W26 | FBKS      | 2559.350 |
| FM-0996    | F001S003W27 | FBKS      | 26.020   |
| FM-0998    | F001S003W27 | FBKS      | 119.590  |
| FM-1003    | F001S003W31 | FBKS      | 72.740   |
| FM-1004    | F001S003W31 | FBKS      | 10.400   |
| FM-1006    | F001S003W31 | FBKS      | 111.840  |
| FM-1008    | F001S003W32 | FBKS      | 115.410  |
| FM-1008-02 | F001S003W32 | FBKS      | 7.800    |
| FM-1009    | F001S003W33 | FBKS      | 159.670  |
| FM-1010    | F001S003W34 | FBKS      | 156.750  |
| FM-1011    | F003S004W05 | FBKS      | 40.190   |
| FM-1012    | F003S004W05 | FBKS      | 40.270   |
| FM-1013    | F003S004W05 | FBKS      | 40.330   |
| FM-1014    | F003S004W05 | FBKS      | 40.410   |
| FM-1015    | F003S004W06 | FBKS      | 40.380   |
| FM-1016    | F003S004W06 | FBKS      | 40.270   |
| FM-1017    | F003S004W06 | FBKS      | 40.150   |
| FM-1018    | F003S004W06 | FBKS      | 32.800   |
| FM-1019    | F003S004W06 | FBKS      | 32.910   |
| FM-1020    | F003S004W06 | FBKS      | 33.070   |
| FM-1021    | F003S004W06 | FBKS      | 33.220   |
| FM-1022    | F003S004W07 | FBKS      | 33.360   |
| FM-1023    | F003S004W07 | FBKS      | 33.490   |
| FM-1024    | F003S004W07 | FBKS      | 33.610   |
| FM-1025    | F003S004W07 | FBKS      | 22.990   |
| FM-1026    | F003S004W07 | FBKS      | 22.670   |
| FM-1027    | F003S004W07 | FBKS      | 20.100   |
| FM-1028    | F003S004W07 | FBKS      | 59.150   |
| FM-1029    | F003S004W08 | FBKS      | 46.900   |
| FM-1030    | F003S004W08 | FBKS      | 46.750   |
| FM-1031    | F003S004W08 | FBKS      | 38.420   |
| FM-1032    | F003S004W08 | FBKS      | 25.410   |
| FM-1033    | F003S004W08 | FBKS      | 39.880   |
| FM-1034    | F003S004W05 | FBKS      | 1560.000 |
| FM-1035    | F003S004W17 | FBKS      | 3.900    |
| FM-1036    | F003S004W17 | FBKS      | 27.790   |
| FM-1037    | F003S004W17 | FBKS      | 33.820   |
| FM-1038    | F003S004W17 | FBKS      | 32.680   |
| FM-1039    | F003S004W17 | FBKS      | 30.050   |
| FM-1040    | F003S004W17 | FBKS      | 40.400   |

ORIGINAL MENTAL HEALTH LAND NOT TO BE RETURNED TO MENTAL HEALTH TRUST STATUS

| PARCEL  | MTRS        | COMMUNITY | ACRES  |
|---------|-------------|-----------|--------|
| FM-1041 | F003S004W17 | FBKS      | 33.290 |
| FM-1042 | F003S004W17 | FBKS      | 24.150 |
| FM-1043 | F003S004W17 | FBKS      | 80.000 |
| FM-1044 | F004S007W01 | NENA      | 40.010 |
| FM-1045 | F004S007W01 | NENA      | 40.030 |
| FM-1046 | F004S007W01 | NENA      | 40.050 |
| FM-1047 | F004S007W01 | NENA      | 40.070 |
| FM-1048 | F004S007W02 | NENA      | 40.070 |
| FM-1049 | F004S007W02 | NENA      | 40.050 |
| FM-1050 | F004S007W02 | NENA      | 40.030 |
| FM-1051 | F004S007W02 | NENA      | 40.010 |
| FM-1052 | F004S007W03 | NENA      | 40.010 |
| FM-1053 | F004S007W03 | NENA      | 40.030 |
| FM-1054 | F004S007W03 | NENA      | 40.050 |
| FM-1055 | F004S007W03 | NENA      | 40.070 |
| FM-1056 | F004S007W04 | NENA      | 40.080 |
| FM-1057 | F004S007W04 | NENA      | 40.100 |
| FM-1058 | F004S007W04 | NENA      | 40.100 |
| FM-1059 | F004S007W04 | NENA      | 40.120 |
| FM-1060 | F004S007W05 | NENA      | 40.120 |
| FM-1061 | F004S007W05 | NENA      | 40.140 |
| FM-1062 | F004S007W05 | NENA      | 40.140 |
| FM-1063 | F004S007W05 | NENA      | 40.160 |
| FM-1064 | F004S007W06 | NENA      | 40.140 |
| FM-1065 | F004S007W06 | NENA      | 40.100 |
| FM-1066 | F004S007W06 | NENA      | 40.060 |
| FM-1067 | F004S007W06 | NENA      | 37.100 |
| FM-1068 | F004S007W06 | NENA      | 37.250 |
| FM-1069 | F004S007W06 | NENA      | 37.410 |
| FM-1070 | F004S007W06 | NENA      | 37.580 |
| FM-1071 | F004S007W07 | NENA      | 37.710 |
| FM-1072 | F004S007W07 | NENA      | 37.830 |
| FM-1073 | F004S007W07 | NENA      | 37.930 |
| FM-1074 | F004S007W07 | NENA      | 38.050 |
| FM-1075 | F004S007W18 | NENA      | 39.640 |
| FM-1076 | F004S007W18 | NENA      | 38.160 |
| FM-1077 | F004S007W18 | NENA      | 38.290 |
| FM-1078 | F004S007W18 | NENA      | 18.610 |
| FM-1093 | F004S007W09 | NENA      | 24.400 |
| FM-1094 | F004S007W09 | NENA      | 26.630 |
| FM-1095 | F004S007W09 | NENA      | 32.440 |
| FM-1096 | F004S007W09 | NENA      | 20.050 |
| FM-1097 | F004S007W03 | NENA      | 40.770 |
| FM-1098 | F004S007W03 | NENA      | 9.090  |
| FM-1099 | F004S007W03 | NENA      | 17.230 |
| FM-1100 | F004S007W11 | NENA      | 32.610 |
| FM-1101 | F004S007W11 | NENA      | 0.220  |
| FM-1102 | F004S007W14 | NENA      | 23.010 |
| FM-1103 | F004S007W14 | NENA      | 15.600 |
| FM-1104 | F004S007W14 | NENA      | 8.570  |
| FM-1105 | F004S007W14 | NENA      | 15.220 |
| FM-1106 | F004S007W14 | NENA      | 26.210 |

ORIGINAL MENTAL HEALTH LAND NOT TO BE RETURNED TO MENTAL HEALTH TRUST STATUS

| PARCEL     | MTRS        | COMMUNITY | ACRES    |
|------------|-------------|-----------|----------|
| FM-1107    | F004S007W14 | NENA      | 25.060   |
| FM-1108    | F004S007W12 | NENA      | 42.880   |
| FM-1109    | F004S007W12 | NENA      | 27.500   |
| FM-1110    | F004S007W12 | NENA      | 21.330   |
| FM-1111    | F004S007W12 | NENA      | 30.590   |
| FM-1112    | F004S007W12 | NENA      | 32.310   |
| FM-1113    | F004S007W12 | NENA      | 6.880    |
| FM-1114    | F004S007W12 | NENA      | 39.140   |
| FM-1115    | F004S007W12 | NENA      | 40.000   |
| FM-1116    | F004S007W13 | NENA      | 33.600   |
| FM-1117    | F004S007W13 | NENA      | 52.320   |
| FM-1118    | F004S007W13 | NENA      | 52.840   |
| FM-1119    | F004S007W13 | NENA      | 5.410    |
| FM-1120    | F004S007W13 | NENA      | 11.840   |
| FM-1122-A  | F004S007W01 | NENA      | 4920.000 |
| FM-1132    | F004S007W30 | NENA      | 3.100    |
| FM-1133    | F004S007W30 | NENA      | 3.520    |
| FM-1134    | F004S007W30 | NENA      | 4.060    |
| FM-1135    | F004S007W30 | NENA      | 4.580    |
| FM-1136    | F004S007W30 | NENA      | 4.980    |
| FM-1137    | F004S007W30 | NENA      | 3.920    |
| FM-1138    | F004S007W30 | NENA      | 4.950    |
| FM-1139    | F004S007W30 | NENA      | 4.990    |
| FM-1141    | F004S007W30 | NENA      | 4.940    |
| FM-1142    | F004S007W30 | NENA      | 4.900    |
| FM-1143    | F004S007W30 | NENA      | 4.920    |
| FM-1146    | F004S007W30 | NENA      | 4.990    |
| FM-1147    | F004S007W30 | NENA      | 4.990    |
| FM-1148    | F004S007W30 | NENA      | 3.370    |
| FM-1149    | F004S007W30 | NENA      | 4.870    |
| FM-1150    | F004S007W30 | NENA      | 4.710    |
| FM-1151    | F004S007W30 | NENA      | 4.030    |
| FM-1160    | F004S007W30 | NENA      | 4.890    |
| FM-1167    | F004S008W01 | NENA      | 5.000    |
| FM-1169    | F004S008W01 | NENA      | 38.760   |
| FM-1170    | F004S008W01 | NENA      | 42.120   |
| FM-1171    | F004S008W01 | NENA      | 17.030   |
| FM-1175-01 | F004S008W02 | NENA      | 33.000   |
| FM-1177    | F004S008W02 | NENA      | 64.830   |
| FM-1178    | F004S008W02 | NENA      | 26.740   |
| FM-1179    | F004S008W02 | NENA      | 17.910   |
| FM-1181    | F004S008W02 | NENA      | 100.600  |
| FM-1185    | F004S008W11 | NENA      | 18.330   |
| FM-1186    | F004S008W11 | NENA      | 31.240   |
| FM-1187    | F004S008W11 | NENA      | 14.510   |
| FM-1189-F  | F004S008W11 | NENA      | 38.890   |
| FM-1190    | F004S008W03 | NENA      | 10.000   |
| FM-1191-02 | F004S008W03 | NENA      | 20.000   |
| FM-1196    | F004S008W03 | NENA      | 16.190   |
| FM-1253    | F004S008W10 | NENA      | 28.010   |
| FM-1257    | F004S008W10 | NENA      | 22.640   |
| FM-1415-02 | F004S008W32 | NENA      | 20.000   |

ORIGINAL MENTAL HEALTH LAND NOT TO BE RETURNED TO MENTAL HEALTH TRUST STATUS

| PARCEL     | MTRS        | COMMUNITY | ACRES    |
|------------|-------------|-----------|----------|
| FM-1429    | F004S008W35 | NENA      | 38.430   |
| FM-1432    | F006S008W03 | NENA      | 1280.000 |
| FM-1551-02 | F011S007W23 | HLY       | 4240.000 |
| FM-1555    | F011S024W22 | LMIN      | 40.000   |
| FM-1556    | F011S024W22 | LMIN      | 40.000   |
| FM-1557-01 | F011S024W22 | LMIN      | 22.000   |
| FM-1558    | F011S024W21 | LMIN      | 39.950   |
| FM-1565    | F011S024W28 | LMIN      | 4.900    |
| FM-1571    | F011S024W28 | LMIN      | 4.990    |
| FM-1575    | F011S024W28 | LMIN      | 4.990    |
| FM-1576    | F011S024W28 | LMIN      | 4.990    |
| FM-1577    | F011S024W28 | LMIN      | 4.880    |
| FM-1581    | F011S024W28 | LMIN      | 4.990    |
| FM-1585    | F011S024W28 | LMIN      | 4.990    |
| FM-1587    | F011S024W28 | LMIN      | 4.990    |
| FM-1588    | F011S024W28 | LMIN      | 4.950    |
| FM-1590    | F011S024W28 | LMIN      | 4.930    |
| FM-1591    | F011S024W28 | LMIN      | 4.930    |
| FM-1592    | F011S024W28 | LMIN      | 4.940    |
| FM-1594    | F011S024W28 | LMIN      | 4.940    |
| FM-1595    | F011S024W28 | LMIN      | 4.940    |
| FM-1603    | F011S024W28 | LMIN      | 4.900    |
| FM-1604    | F011S024W28 | LMIN      | 4.860    |
| FM-1606    | F011S024W26 | LMIN      | 21.300   |
| FM-1607    | F011S024W26 | LMIN      | 6.410    |
| FM-1617    | F011S024W26 | LMIN      | 4.750    |
| FM-1618    | F011S024W26 | LMIN      | 4.810    |
| FM-1619    | F011S024W25 | LMIN      | 4.760    |
| FM-1621    | F011S024W26 | LMIN      | 4.790    |
| FM-1622    | F011S024W26 | LMIN      | 4.820    |
| FM-1624    | F011S024W26 | LMIN      | 4.680    |
| FM-1626    | F011S024W25 | LMIN      | 4.740    |
| FM-1628    | F011S024W26 | LMIN      | 4.860    |
| FM-1629    | F011S024W36 | LMIN      | 4.790    |
| FM-1630    | F011S024W36 | LMIN      | 4.750    |
| FM-1631    | F011S024W36 | LMIN      | 4.840    |
| FM-1632    | F011S024W36 | LMIN      | 4.770    |
| FM-1633    | F011S024W36 | LMIN      | 4.720    |
| FM-1634    | F011S024W36 | LMIN      | 4.770    |
| FM-1635    | F011S024W36 | LMIN      | 4.840    |
| FM-1637    | F011S024W36 | LMIN      | 4.660    |
| FM-1638    | F011S024W36 | LMIN      | 4.750    |
| FM-1639    | F011S024W36 | LMIN      | 4.710    |
| FM-1640    | F011S024W36 | LMIN      | 4.710    |
| FM-1641    | F011S024W36 | LMIN      | 4.810    |
| FM-1642    | F011S024W36 | LMIN      | 4.950    |
| FM-1646    | F012S023W06 | LMIN      | 4.750    |
| FM-1647    | F012S023W06 | LMIN      | 4.700    |
| FM-1649    | F012S023W06 | LMIN      | 4.790    |
| FM-1650    | F011S024W36 | LMIN      | 4.650    |
| FM-1651    | F011S024W36 | LMIN      | 4.840    |
| FM-1652    | F011S024W36 | LMIN      | 4.830    |

ORIGINAL MENTAL HEALTH LAND NOT TO BE RETURNED TO MENTAL HEALTH TRUST STATUS

| PARCEL     | MTRS        | COMMUNITY | ACRES    |
|------------|-------------|-----------|----------|
| FM-1655    | F011S024W36 | LMIN      | 4.940    |
| FM-1656    | F011S024W36 | LMIN      | 4.750    |
| FM-1658    | F011S024W36 | LMIN      | 4.780    |
| FM-1659    | F011S024W36 | LMIN      | 4.750    |
| FM-1660    | F011S024W36 | LMIN      | 4.750    |
| FM-1661    | F011S024W36 | LMIN      | 4.790    |
| FM-1662    | F012S024W13 | LMIN      | 5.100    |
| FM-1663-02 | F012S006W03 | HLY       | 7.200    |
| FM-1663-03 | F012S006W10 | HLY       | 2720.000 |
| FM-1663-04 | F012S006W21 | HLY       | 80.000   |
| FM-1663-05 | F012S006W17 | HLY       | 960.000  |
| FM-1680    | F012S006W13 | HLY       | 41.500   |
| FM-1681    | F012S006W13 | HLY       | 41.930   |
| FM-1682    | F012S006W13 | HLY       | 42.290   |
| FM-1683    | F012S006W13 | HLY       | 42.070   |
| FM-1684    | F012S006W13 | HLY       | 41.480   |
| FM-1685    | F012S006W13 | HLY       | 39.650   |
| FM-1692    | F012S006W13 | HLY       | 80.000   |
| FM-162-02  | F012S006W13 | HLY       | 80.000   |
| FM-1701-02 | F012S007W09 | HLY       | 90.110   |
| FM-1701-03 | F012S007W24 | HLY       | 20.000   |
| FM-1701-04 | F012S007W03 | HLY       | 1760.000 |
| FM-1701-05 | F012S007W22 | HLY       | 400.000  |
| FM-1710    | F012S007W20 | HLY       | 9.630    |
| FM-1711    | F012S007W20 | HLY       | 17.670   |
| FM-1724    | F012S007W13 | HLY       | 2.500    |
| FM-1725    | F012S007W23 | HLY       | 2.500    |
| FM-1726    | F012S007W23 | HLY       | 11.250   |
| FM-1728-02 | F012S024W05 | LMIN      | 10.750   |
| FM-1728-03 | F012S024W07 | LMIN      | 77.960   |
| FM-5000    | F001S003E13 | CHNA      | 19.000   |
| FM-5001    | F003N008E29 | CHNA      | 94.000   |
| FM-5002    | F003N008E29 | CHNA      | 3.690    |
| FM-5003    | F003N009E29 | CHNA      | 2.400    |
| FM-5004    | F003N008E29 | CHNA      | 2.400    |
| FM-5007    | F011S024W27 | LMIN      | 40.000   |
| FM-5011    | F011S024W33 | LMIN      | 30.000   |
| SM-0004-A  | S016N002E02 | MOA       | 44.000   |
| SM-0004-B  | S016N002E02 | MOA       | 20.000   |
| SM-0030-A  | S016N002E09 | MOA       | 97.000   |
| SM-0030-B  | S016N002E09 | MOA       | 2.500    |
| SM-0030-C  | S016N002E09 | MOA       | 2.000    |
| SM-0030-D  | S016N002E09 | MOA       | 0.500    |
| SM-0031    | S016N002E09 | MOA       | 3.330    |
| SM-0032    | S016N002E09 | MOA       | 3.330    |
| SM-0033    | S016N002E09 | MOA       | 0.870    |
| SM-0034    | S016N002E09 | MOA       | 1.740    |
| SM-0036-A  | S016N002E10 | MOA       | 325.000  |
| SM-0036-B  | S016N002E10 | MOA       | 40.000   |
| SM-0037    | S016N002E10 | MOA       | 1.860    |
| SM-0038-A  | S016N002E11 | MOA       | 592.000  |
| SM-0038-B  | S016N002E11 | MOA       | 10.000   |

## ORIGINAL MENTAL HEALTH LAND NOT TO BE RETURNED TO MENTAL HEALTH TRUST STATUS

| PARCEL    | MTRS        | COMMUNITY | ACRES     |
|-----------|-------------|-----------|-----------|
| SM-0039   | S016N002E36 | MOA       | 10400.000 |
| SM-0040   | S016N002E16 | MOA       | 637.090   |
| SM-0041-A | S016N002E17 | MOA       | 227.000   |
| SM-0042   | S016N002E31 | MOA       | 1515.000  |
| SM-0046   | S018N001E01 | MTSU      | 39.960    |
| SM-0047   | S018N001E01 | MTSU      | 39.890    |
| SM-0048   | S018N001E01 | MTSU      | 39.810    |
| SM-0049   | S018N001E01 | MTSU      | 39.740    |
| SM-0010-A | S018N001E01 | MTSU      | 240.000   |
| SM-0051   | S018N001E12 | MTSU      | 80.000    |
| SM-0051-A | S018N001E31 | MTSU      | 37.320    |
| SM-0053   | S018N002E06 | MTSU      | 1200.000  |
| SM-0054   | S018N002E05 | MTSU      | 40.100    |
| SM-0055   | S018N002E05 | MTSU      | 40.020    |
| SM-0056   | S018N002E05 | MTSU      | 40.040    |
| SM-0057   | S018N002E05 | MTSU      | 40.050    |
| SM-0058   | S018N002E06 | MTSU      | 40.050    |
| SM-0059   | S018N002E06 | MTSU      | 40.040    |
| SM-0060   | S018N002E06 | MTSU      | 40.020    |
| SM-0061   | S018N002E06 | MTSU      | 34.720    |
| SM-0062   | S018N002E06 | MTSU      | 34.850    |
| SM-0065-A | S018N002E06 | MTSU      | 80.000    |
| SM-0066   | S019N002E30 | MTSU      | 33.890    |
| SM-0066-A | S019N002E32 | MTSU      | 2240.000  |
| SM-0066-B | S019N002E28 | MTSU      | 160.000   |
| SM-0066-C | S019N002E28 | MTSU      | 40.000    |
| SM-0066-D | S019N002E28 | MTSU      | 40.000    |
| SM-0066-E | S019N002E28 | MTSU      | 240.000   |
| SM-0066-F | S019N002E33 | MTSU      | 40.000    |
| SM-0066-G | S019N002E33 | MTSU      | 40.000    |
| SM-0066-H | S019N002E33 | MTSU      | 40.000    |
| SM-0066-I | S019N002E33 | MTSU      | 80.000    |
| SM-0066-J | S019N002E33 | MTSU      | 40.000    |
| SM-0066-K | S019N002E33 | MTSU      | 40.000    |
| SM-0066-L | S019N002E33 | MTSU      | 40.000    |
| SM-0066-M | S019N002E33 | MTSU      | 40.000    |
| SM-0066-N | S019N002E33 | MTSU      | 40.000    |
| SM-0066-O | S019N002E33 | MTSU      | 40.000    |
| SM-0066-P | S019N002E33 | MTSU      | 40.000    |
| SM-0066-Q | S019N002E33 | MTSU      | 40.000    |
| SM-0066-R | S019N002E33 | MTSU      | 40.000    |
| SM-0066-S | S019N002E33 | MTSU      | 40.000    |
| SM-0066-T | S019N002E33 | MTSU      | 40.000    |
| SM-0067   | S019N002E30 | MTSU      | 34.000    |
| SM-0068   | S019N002E30 | MTSU      | 34.100    |
| SM-0069   | S019N002E30 | MTSU      | 34.210    |
| SM-0070   | S019N002E31 | MTSU      | 34.310    |
| SM-0071   | S019N002E31 | MTSU      | 34.400    |
| SM-0072   | S019N002E31 | MTSU      | 34.500    |
| SM-0073   | S019N002E31 | MTSU      | 34.590    |
| SM-0074   | S018N003E07 | MTSU      | 35.340    |
| SM-0075-A | S018N003E07 | MTSU      | 17.720    |

ORIGINAL MENTAL HEALTH LAND NOT TO BE RETURNED TO MENTAL HEALTH TRUST STATUS

| PARCEL    | MTRS        | COMMUNITY | ACRES    |
|-----------|-------------|-----------|----------|
| SM-0075-B | S018N003E07 | MTSU      | 17.720   |
| SM-0076   | S018N003E07 | MTSU      | 29.190   |
| SM-0077   | S018N003E07 | MTSU      | 22.420   |
| SM-0078   | S018N003E07 | MTSU      | 1.640    |
| SM-0079   | S018N003E07 | MTSU      | 9.220    |
| SM-0080   | S018N003E07 | MTSU      | 5.040    |
| SM-0081   | S018N003E07 | MTSU      | 4.310    |
| SM-0084   | S018N003E07 | MTSU      | 3.320    |
| SM-0085   | S018N003E07 | MTSU      | 4.970    |
| SM-0086   | S018N003E07 | MTSU      | 9.860    |
| SM-0088   | S018N003E07 | MTSU      | 8.590    |
| SM-0089   | S018N003E07 | MTSU      | 120.000  |
| SM-0090   | S018N003E07 | MTSU      | 40.000   |
| SM-0090-A | S018N003E07 | MTSU      | 20.000   |
| SM-0090-B | S018N003E07 | MTSU      | 20.000   |
| SM-0091   | S018N003E08 | MTSU      | 39.530   |
| SM-0092   | S018N003E08 | MTSU      | 40.100   |
| SM-0093   | S018N003E08 | MTSU      | 2.870    |
| SM-0094   | S018N003E08 | MTSU      | 21.570   |
| SM-0095   | S018N003E08 | MTSU      | 28.200   |
| SM-0096   | S018N003E08 | MTSU      | 34.220   |
| SM-0097   | S018N003E08 | MTSU      | 4.790    |
| SM-0098   | S018N003E08 | MTSU      | 2.830    |
| SM-0100   | S018N003E08 | MTSU      | 4.060    |
| SM-0102   | S018N003E08 | MTSU      | 3.500    |
| SM-0103   | S018N003E08 | MTSU      | 3.800    |
| SM-0106   | S018N003E08 | MTSU      | 40.000   |
| SM-0107   | S019N001E25 | MTSU      | 640.000  |
| SM-0108   | S019N003E01 | MTSU      | 640.000  |
| SM-0109   | S019N003E06 | MTSU      | 1920.000 |
| SM-0110   | S019N003E20 | MTSU      | 1720.000 |
| SM-0110-A | S019N003E20 | MTSU      | 40.000   |
| SM-0110-B | S019N003E19 | MTSU      | 40.000   |
| SM-0111   | S019N003E18 | MTSU      | 32.830   |
| SM-0112   | S019N003E18 | MTSU      | 32.980   |
| SM-0113   | S019N003E18 | MTSU      | 33.130   |
| SM-0114   | S019N003E18 | MTSU      | 33.290   |
| SM-0115   | S019N003E19 | MTSU      | 33.410   |
| SM-0116   | S019N003E19 | MTSU      | 33.510   |
| SM-0117   | S019N003E19 | MTSU      | 33.610   |
| SM-0118   | S019N003E19 | MTSU      | 33.710   |
| SM-0119   | S019N003E19 | MTSU      | 5.000    |
| SM-0120   | S019N003E19 | MTSU      | 5.000    |
| SM-0121   | S019N003E19 | MTSU      | 5.000    |
| SM-0122   | S019N003E19 | MTSU      | 5.000    |
| SM-0123   | S019N003E19 | MTSU      | 3.690    |
| SM-0123-A | S019N003E19 | MTSU      | 3.820    |
| SM-0124   | S019N003E19 | MTSU      | 3.660    |
| SM-0125   | S019N003E19 | MTSU      | 4.550    |
| SM-0126   | S019N003E19 | MTSU      | 5.000    |
| SM-0127-A | S019N003E11 | MTSU      | 1400.000 |
| SM-0127-B | S019N003E14 | MTSU      | 480.000  |

ORIGINAL MENTAL HEALTH LAND NOT TO BE RETURNED TO MENTAL HEALTH TRUST STATUS

| PARCEL    | MTRS        | COMMUNITY | ACRES    |
|-----------|-------------|-----------|----------|
| SM-0127-C | S019N003E14 | MTSU      | 80.000   |
| SM-0128   | S019N003E15 | MTSU      | 80.000   |
| SM-0129   | S019N003E15 | MTSU      | 80.000   |
| SM-0136   | S019N004E02 | MTSU      | 39.880   |
| SM-0137   | S019N004E02 | MTSU      | 39.820   |
| SM-0138   | S019N004E08 | MTSU      | 160.000  |
| SM-0139   | S019N004E22 | MTSU      | 5.640    |
| SM-0140   | S019N004E18 | MTSU      | 34.130   |
| SM-0141   | S019N004E18 | MTSU      | 5.750    |
| SM-0142   | S019N004E18 | MTSU      | 28.710   |
| SM-0143   | S019N004E18 | MTSU      | 10.560   |
| SM-0144   | S019N004E18 | MTSU      | 2.340    |
| SM-0145   | S019N004E17 | MTSU      | 4.680    |
| SM-0146   | S019N004E19 | MTSU      | 3.620    |
| SM-0147   | S019N004E19 | MTSU      | 7.780    |
| SM-0155   | S019N005E03 | MTSU      | 2.010    |
| SM-0156   | S019N005E03 | MTSU      | 3.690    |
| SM-0157   | S019N005E03 | MTSU      | 2.870    |
| SM-0158   | S019N005E03 | MTSU      | 4.550    |
| SM-0161   | S019N005E03 | MTSU      | 5.470    |
| SM-0162   | S019N005E03 | MTSU      | 5.100    |
| SM-0163   | S019N005E04 | MTSU      | 77.500   |
| SM-0164   | S019N005E06 | MTSU      | 32.020   |
| SM-0165   | S019N005E06 | MTSU      | 32.130   |
| SM-0166   | S019N005E06 | MTSU      | 32.250   |
| SM-0167   | S019N005E06 | MTSU      | 32.360   |
| SM-0168-A | S019N005E06 | MTSU      | 80.000   |
| SM-0168-B | S019N005E06 | MTSU      | 80.000   |
| SM-0169   | S019N005E07 | MTSU      | 4.730    |
| SM-0170   | S019N005E07 | MTSU      | 4.880    |
| SM-0171   | S019N005E07 | MTSU      | 3.440    |
| SM-0172   | S019N005E08 | MTSU      | 4.590    |
| SM-0178-A | S020N005E05 | MTSU      | 640.000  |
| SM-0178-D | S020N005E07 | MTSU      | 799.000  |
| SM-0179-A | S020N005E08 | MTSU      | 20.000   |
| SM-0179-B | S020N005E23 | MTSU      | 5.000    |
| SM-0179-C | S020N005E32 | MTSU      | 680.000  |
| SM-0179-D | S020N005E31 | MTSU      | 80.000   |
| SM-0179-E | S020N005E32 | MTSU      | 80.000   |
| SM-0179-G | S020N005E32 | MTSU      | 9535.000 |
| SM-0180   | S020N005E18 | MTSU      | 29.720   |
| SM-0181   | S020N005E18 | MTSU      | 29.840   |
| SM-0182   | S020N005E18 | MTSU      | 29.960   |
| SM-0183   | S020N005E18 | MTSU      | 30.060   |
| SM-0184   | S020N005E19 | MTSU      | 30.210   |
| SM-0185   | S020N005E19 | MTSU      | 30.350   |
| SM-0186   | S020N005E19 | MTSU      | 30.490   |
| SM-0187   | S020N005E19 | MTSU      | 30.630   |
| SM-0188   | S020N005E30 | MTSU      | 30.800   |
| SM-0189   | S020N005E30 | MTSU      | 31.000   |
| SM-0190   | S020N005E30 | MTSU      | 31.200   |
| SM-0191   | S020N005E30 | MTSU      | 31.400   |

ORIGINAL MENTAL HEALTH LAND NOT TO BE RETURNED TO MENTAL HEALTH TRUST STATUS

| PARCEL      | MTRS        | COMMUNITY | ACRES    |
|-------------|-------------|-----------|----------|
| SM-0192     | S020N005E31 | MTSU      | 31.560   |
| SM-0193     | S020N005E31 | MTSU      | 31.670   |
| SM-0194     | S020N005E31 | MTSU      | 31.790   |
| SM-0195     | S020N005E31 | MTSU      | 31.900   |
| SM-0196-B01 | S020N005E35 | MTSU      | 240.000  |
| SM-0197     | S020N005E35 | MTSU      | 40.000   |
| SM-0200     | S020N005E35 | MTSU      | 1.760    |
| SM-0202     | S020N005E35 | MTSU      | 4.010    |
| SM-0203     | S020N005E35 | MTSU      | 1.140    |
| SM-0204     | S020N005E35 | MTSU      | 1.130    |
| SM-0205     | S020N005E35 | MTSU      | 1.590    |
| SM-0206     | S020N005E35 | MTSU      | 1.650    |
| SM-0207     | S020N005E35 | MTSU      | 0.990    |
| SM-0208     | S020N005E35 | MTSU      | 3.930    |
| SM-0209     | S020N005E35 | MTSU      | 3.730    |
| SM-0210     | S020N005E35 | MTSU      | 1.680    |
| SM-0211-A   | S020N006E20 | MTSU      | 640.000  |
| SM-0211-B   | S020N006E30 | MTSU      | 40.000   |
| SM-0211-C   | S020N006E29 | MTSU      | 40.000   |
| SM-0211-D   | S020N006E29 | MTSU      | 160.000  |
| SM-0211-G   | S020N006E28 | MTSU      | 80.000   |
| SM-0211-H   | S020N006E25 | MTSU      | 40.000   |
| SM-0211-I   | S020N006E23 | MTSU      | 5.000    |
| SM-0211-J   | S020N006E23 | MTSU      | 5.000    |
| SM-0211-K   | S020N006E23 | MTSU      | 5.000    |
| SM-0211-L   | S020N006E23 | MTSU      | 5.000    |
| SM-0211-M   | S020N006E24 | MTSU      | 40.000   |
| SM-0211-N   | S020N006E22 | MTSU      | 9000.000 |
| SM-0211-OC2 | S020N006E23 | MTSU      | 10.000   |
| SM-0211-Q   | S020N006E19 | MTSU      | 400.000  |
| SM-0211-R   | S020N006E19 | MTSU      | 320.000  |
| SM-0212     | S020N006E01 | MTSU      | 40.070   |
| SM-0213     | S020N006E01 | MTSU      | 40.150   |
| SM-0214     | S020N006E01 | MTSU      | 40.210   |
| SM-0215     | S020N006E01 | MTSU      | 40.290   |
| SM-0216     | S020N006E02 | MTSU      | 40.280   |
| SM-0217     | S020N006E02 | MTSU      | 40.200   |
| SM-0218     | S020N006E02 | MTSU      | 40.120   |
| SM-0219     | S020N006E02 | MTSU      | 40.040   |
| SM-0220     | S020N006E03 | MTSU      | 39.980   |
| SM-0221     | S020N006E03 | MTSU      | 39.940   |
| SM-0222     | S020N006E03 | MTSU      | 39.900   |
| SM-0223     | S020N006E03 | MTSU      | 39.860   |
| SM-0224     | S020N006E04 | MTSU      | 39.870   |
| SM-0225     | S020N006E04 | MTSU      | 39.940   |
| SM-0226     | S020N006E04 | MTSU      | 40.000   |
| SM-0227     | S020N006E04 | MTSU      | 40.070   |
| SM-0228     | S020N006E05 | MTSU      | 40.060   |
| SM-0229     | S020N006E05 | MTSU      | 39.980   |
| SM-0230     | S020N006E05 | MTSU      | 39.900   |
| SM-0231     | S020N006E05 | MTSU      | 39.820   |
| SM-0232     | S020N006E06 | MTSU      | 39.800   |

ORIGINAL MENTAL HEALTH LAND NOT TO BE RETURNED TO MENTAL HEALTH TRUST STATUS

| PARCEL    | MTRS        | COMMUNITY | ACRES  |
|-----------|-------------|-----------|--------|
| SM-0233   | S020N006E06 | MTSU      | 39.870 |
| SM-0234   | S020N006E06 | MTSU      | 39.930 |
| SM-0235   | S020N006E06 | MTSU      | 29.610 |
| SM-0236   | S020N006E06 | MTSU      | 29.640 |
| SM-0237   | S020N006E06 | MTSU      | 29.640 |
| SM-0238   | S020N006E06 | MTSU      | 29.660 |
| SM-0239   | S020N006E07 | MTSU      | 29.720 |
| SM-0240   | S020N006E07 | MTSU      | 29.860 |
| SM-0241   | S020N006E07 | MTSU      | 29.980 |
| SM-0242   | S020N006E07 | MTSU      | 30.120 |
| SM-0243   | S020N006E13 | MTSU      | 29.300 |
| SM-0244   | S020N006E13 | MTSU      | 33.590 |
| SM-0245   | S020N006E13 | MTSU      | 39.020 |
| SM-0249   | S020N006E18 | MTSU      | 30.270 |
| SM-0250   | S020N006E18 | MTSU      | 30.440 |
| SM-0251   | S020N006E18 | MTSU      | 30.620 |
| SM-0252   | S020N006E18 | MTSU      | 30.790 |
| SM-0253   | S020N006E19 | MTSU      | 30.900 |
| SM-0254   | S020N006E19 | MTSU      | 30.950 |
| SM-0255   | S020N006E19 | MTSU      | 30.990 |
| SM-0256   | S020N006E19 | MTSU      | 31.040 |
| SM-0257   | S020N006E23 | MTSU      | 5.000  |
| SM-0258   | S020N006E23 | MTSU      | 4.000  |
| SM-0259   | S020N006E23 | MTSU      | 3.750  |
| SM-0260   | S020N006E23 | MTSU      | 3.750  |
| SM-0261   | S020N006E23 | MTSU      | 4.990  |
| SM-0262   | S020N006E23 | MTSU      | 3.300  |
| SM-0263   | S020N006E23 | MTSU      | 4.650  |
| SM-0264   | S020N006E24 | MTSU      | 30.720 |
| SM-0265   | S020N006E24 | MTSU      | 3.880  |
| SM-0266   | S020N006E24 | MTSU      | 3.860  |
| SM-0267   | S020N006E24 | MTSU      | 3.830  |
| SM-0268   | S020N006E24 | MTSU      | 3.890  |
| SM-0276   | S020N006E27 | MTSU      | 30.060 |
| SM-0277   | S020N006E27 | MTSU      | 51.980 |
| SM-0278   | S020N006E30 | MTSU      | 31.320 |
| SM-0279-A | S020N006E30 | MTSU      | 24.000 |
| SM-0279-B | S020N006E30 | MTSU      | 7.430  |
| SM-0280-A | S020N006E30 | MTSU      | 32.500 |
| SM-0280-B | S020N006E30 | MTSU      | 6.160  |
| SM-0281   | S020N006E30 | MTSU      | 40.000 |
| SM-0286   | S020N006E31 | MTSU      | 43.030 |
| SM-0288   | S020N006E31 | MTSU      | 31.780 |
| SM-0306   | S020N007E19 | MTSU      | 36.520 |
| SM-0307   | S001S014W34 | KSOL      | 2.550  |
| SM-0308   | S001S014W34 | KSOL      | 0.520  |
| SM-0309   | S005S013W29 | HOMR      | 0.410  |
| SM-0310   | S006S013W35 | HOMR      | 5.540  |
| SM-0311   | S006S013W35 | HOMR      | 2.640  |
| SM-0312   | S006S013W35 | HOMR      | 2.230  |
| SM-0313   | S006S013W35 | HOMR      | 2.500  |
| SM-0314   | S006S013W35 | HOMR      | 1.520  |

ORIGINAL MENTAL HEALTH LAND NOT TO BE RETURNED TO MENTAL HEALTH TRUST STATUS

| PARCEL    | MTRS        | COMMUNITY | ACRES    |
|-----------|-------------|-----------|----------|
| SM-0315   | S006S014W02 | HOMR      | 37.500   |
| SM-0316   | S007S013W36 | HOMR      | 2045.830 |
| SM-0317   | S007S013W01 | HOMR      | 4.970    |
| SM-0318   | S007S013W01 | HOMR      | 2.500    |
| SM-0319   | S007S013W01 | HOMR      | 2.580    |
| SM-0319-A | S007S013W02 | HOMR      | 3.800    |
| SM-0320   | S007S013W01 | HOMR      | 5.630    |
| SM-0321   | S007S013W01 | HOMR      | 5.620    |
| SM-0322   | S007S013W01 | HOMR      | 4.900    |
| SM-0323   | S007S013W01 | HOMR      | 3.540    |
| SM-0324   | S007S013W01 | HOMR      | 0.410    |
| SM-0325   | S007S013W01 | HOMR      | 0.250    |
| SM-0326   | S007S013W01 | HOMR      | 0.240    |
| SM-0327   | S007S013W01 | HOMR      | 0.240    |
| SM-0328   | S007S013W01 | HOMR      | 0.240    |
| SM-0329   | S007S013W01 | HOMR      | 0.240    |
| SM-0330   | S007S013W01 | HOMR      | 0.240    |
| SM-0331   | S007S013W01 | HOMR      | 0.200    |
| SM-0332   | S007S013W01 | HOMR      | 0.230    |
| SM-0333   | S007S013W01 | HOMR      | 0.280    |
| SM-0334   | S007S013W01 | HOMR      | 0.270    |
| SM-0335   | S007S013W01 | HOMR      | 0.590    |
| SM-0336   | S007S013W01 | HOMR      | 1.010    |
| SM-0337   | S007S013W01 | HOMR      | 0.970    |
| SM-0338   | S007S013W01 | HOMR      | 0.550    |
| SM-0341   | S007S013W01 | HOMR      | 5.820    |
| SM-0342   | S007S013W01 | HOMR      | 0.220    |
| SM-0343   | S008S013W16 | HOMR      | 0.930    |
| SM-0344   | S008S013W16 | HOMR      | 0.950    |
| SM-0345   | S008S013W16 | HOMR      | 1.060    |
| SM-0346   | S008S013W21 | HOMR      | 1.190    |
| SM-0352   | S008S013W21 | HOMR      | 2.980    |
| SM-0353   | S008S013W21 | HOMR      | 2.760    |
| SM-0354   | S008S013W21 | HOMR      | 1.390    |
| SM-0355   | S008S013W21 | HOMR      | 1.740    |
| SM-0356   | S008S013W21 | HOMR      | 2.020    |
| SM-0360   | S008S013W21 | HOMR      | 2.490    |
| SM-0362   | S008S013W21 | HOMR      | 1.960    |
| SM-0363   | S008S013W21 | HOMR      | 1.900    |
| SM-0364   | S008S013W21 | HOMR      | 1.800    |
| SM-0366   | S008S013W21 | HOMR      | 1.720    |
| SM-0367   | S008S013W21 | HOMR      | 1.540    |
| SM-0368   | S008S013W21 | HOMR      | 1.820    |
| SM-0369   | S008S013W21 | HOMR      | 2.020    |
| SM-0370   | S008S013W21 | HOMR      | 2.140    |
| SM-0371   | S008S013W21 | HOMR      | 1.940    |
| SM-0373   | S008S013W21 | HOMR      | 1.670    |
| SM-0378   | S008S013W22 | HOMR      | 1.840    |
| SM-0379   | S008S013W21 | HOMR      | 0.760    |
| SM-0380   | S008S013W22 | HOMR      | 2.300    |
| SM-0383   | S008S013W22 | HOMR      | 0.640    |
| SM-0384   | S008S013W22 | HOMR      | 2.300    |

ORIGINAL MENTAL HEALTH LAND NOT TO BE RETURNED TO MENTAL HEALTH TRUST STATUS

| ARCEL     | MTRS        | COMMUNITY | ACRES    |
|-----------|-------------|-----------|----------|
| SM-0385   | S008S013W22 | HOMR      | 2.420    |
| SM-0387   | S008S013W21 | HOMR      | 1.220    |
| SM-0389   | S008S013W22 | HOMR      | 2.630    |
| SM-0390   | S008S013W22 | HOMR      | 1.350    |
| SM-0391   | S008S013W22 | HOMR      | 2.370    |
| SM-0392   | S008S013W22 | HOMR      | 1.660    |
| SM-0393   | S008S013W22 | HOMR      | 1.320    |
| SM-0394   | S008S013W22 | HOMR      | 1.810    |
| SM-0395   | S008S013W21 | HOMR      | 0.710    |
| SM-0396   | S008S013W21 | HOMR      | 0.680    |
| SM-0397   | S008S013W21 | HOMR      | 0.740    |
| SM-0398   | S008S013W22 | HOMR      | 0.600    |
| SM-0399   | S008S013W22 | HOMR      | 0.600    |
| SM-0400   | S008S013W22 | HOMR      | 0.600    |
| SM-0401   | S008S013W21 | HOMR      | 0.460    |
| SM-0402   | S008S013W21 | HOMR      | 0.950    |
| SM-0403   | S008S013W21 | HOMR      | 0.700    |
| SM-0404   | S008S013W21 | HOMR      | 0.590    |
| SM-0405   | S008S013W23 | HOMR      | 3.350    |
| SM-0406   | S008S013W24 | HOMR      | 2.560    |
| SM-0407   | S008S013W24 | HOMR      | 3.040    |
| SM-0408   | S008S013W24 | HOMR      | 5.000    |
| SM-0417   | S008S013W20 | HOMR      | 3.380    |
| SM-0418   | S008S013W20 | HOMR      | 4.320    |
| SM-0419   | S008S013W20 | HOMR      | 4.610    |
| SM-0420   | S008S013W19 | HOMR      | 3.120    |
| SM-0421   | S008S013W24 | HOMR      | 4.710    |
| SM-0422-A | S008S013W34 | HOMR      | 950.000  |
| SM-0422-B | S008S013W35 | HOMR      | 320.000  |
| SM-0422-C | S008S013W36 | HOMR      | 5408.250 |
| SM-0422-E | S008S013W21 | HOMR      | 4.390    |
| SM-0422-F | S008S013W28 | HOMR      | 42.000   |
| SM-0422-G | S008S013W20 | HOMR      | 308.000  |
| SM-0423   | S027S019W32 | KDK       | 3.700    |
| SM-0424   | S029S018W31 | KDK       | 4.520    |
| SM-0425   | S029S018W31 | KDK       | 4.420    |
| SM-0426   | S029S018W31 | KDK       | 4.550    |
| SM-0427   | S029S019W36 | KDK       | 5.000    |
| SM-0428   | S029S019W36 | KDK       | 4.780    |
| SM-0429   | S029S019W36 | KDK       | 2.660    |
| SM-0430   | S029S019W36 | KDK       | 2.240    |
| SM-0431   | S029S019W36 | KDK       | 2.270    |
| SM-0432   | S029S019W36 | KDK       | 2.530    |
| SM-0433   | S029S019W32 | KDK       | 3.390    |
| SM-0434   | S029S019W32 | KDK       | 3.420    |
| SM-0435   | S029S019W32 | KDK       | 3.460    |
| SM-0436   | S029S019W32 | KDK       | 4.050    |
| SM-0437   | S029S019W32 | KDK       | 3.980    |
| SM-0438   | S029S019W32 | KDK       | 3.150    |
| SM-0439   | S029S019W32 | KDK       | 3.650    |
| SM-0440   | S029S019W32 | KDK       | 3.660    |
| SM-0441   | S029S019W33 | KDK       | 3.670    |

ORIGINAL MENTAL HEALTH LAND NOT TO BE RETURNED TO MENTAL HEALTH TRUST STATUS

| PARCEL     | MTRS        | COMMUNITY | ACRES    |
|------------|-------------|-----------|----------|
| SM-0442    | S029S019W33 | KDK       | 3.720    |
| SM-0443    | S029S019W33 | KDK       | 4.330    |
| SM-0444    | S029S019W33 | KDK       | 3.800    |
| SM-0445    | S029S019W33 | KDK       | 3.810    |
| SM-0446    | S029S019W33 | KDK       | 3.990    |
| SM-0447    | S029S019W33 | KDK       | 4.090    |
| SM-0448    | S029S019W33 | KDK       | 3.730    |
| SM-0449    | S029S019W33 | KDK       | 3.350    |
| SM-0450    | S029S019W33 | KDK       | 3.350    |
| SM-0451    | S029S019W33 | KDK       | 3.690    |
| SM-0452    | S029S019W33 | KDK       | 1.350    |
| SM-0453    | S029S019W33 | KDK       | 0.940    |
| SM-0455    | S029S019W33 | KDK       | 1.950    |
| SM-0456    | S029S019W33 | KDK       | 1.330    |
| SM-0457    | S029S019W33 | KDK       | 2.360    |
| SM-0458    | S029S019W33 | KDK       | 3.120    |
| SM-0459    | S029S019W33 | KDK       | 1.940    |
| SM-0462    | S029S019W34 | KDK       | 1.450    |
| SM-0463    | S029S019W34 | KDK       | 1.810    |
| SM-0464    | S029S019W34 | KDK       | 2.090    |
| SM-0465    | S029S019W34 | KDK       | 2.000    |
| SM-0466    | S029S019W34 | KDK       | 1.780    |
| SM-0467    | S029S019W35 | KDK       | 1.740    |
| SM-0468    | S029S019W35 | KDK       | 1.740    |
| SM-0469    | S029S019W35 | KDK       | 1.740    |
| SM-0470    | S029S019W35 | KDK       | 1.740    |
| SM-0472    | S002N012W03 | KSOL      | 44.750   |
| SM-0473    | S002N012W04 | KSOL      | 28.120   |
| SM-0474    | S003N011W30 | KSOL      | 25.470   |
| SM-0475    | S003N011W30 | KSOL      | 27.280   |
| SM-0476    | S003N011W30 | KSOL      | 19.950   |
| SM-0478    | S003N012W02 | KSOL      | 20.110   |
| SM-0484    | S003N012W33 | KSOL      | 27.080   |
| SM-0485    | S003N012W33 | KSOL      | 1.970    |
| SM-0486    | S003N012W33 | KSOL      | 6.010    |
| SM-0487    | S003N012W33 | KSOL      | 4.080    |
| SM-0488    | S003N012W33 | KSOL      | 4.130    |
| SM-0489    | S003N012W33 | KSOL      | 18.210   |
| SM-0490    | S005N008W01 | KSOL      | 40.050   |
| SM-0491    | S005N008W01 | KSOL      | 40.170   |
| SM-0492    | S005N008W01 | KSOL      | 40.270   |
| SM-0493    | S005N008W01 | KSOL      | 40.390   |
| SM-0494-01 | S005N008W01 | KSOL      | 1070.000 |
| SM-0494-02 | S005N008W09 | KSOL      | 160.000  |
| SM-0494-03 | S005N008W09 | KSOL      | 40.000   |
| SM-0494-A  | S005N008W01 | KSOL      | 10.000   |
| SM-0494-B  | S005N008W11 | KSOL      | 40.000   |
| SM-0494-C  | S005N008W11 | KSOL      | 40.000   |
| SM-0494-02 | S005N008W03 | KSOL      | 160.000  |
| SM-0494-E  | S005N008W17 | KSOL      | 1360.000 |
| SM-0495    | S005N008W02 | KSOL      | 40.250   |
| SM-0496    | S005N008W02 | KSOL      | 40.180   |

ORIGINAL MENTAL HEALTH LAND NOT TO BE RETURNED TO MENTAL HEALTH TRUST STATUS

| PARCEL    | MTRS        | COMMUNITY | ACRES   |
|-----------|-------------|-----------|---------|
| SM-0501   | S005N008W04 | KSOL      | 40.220  |
| SM-0502   | S005N008W04 | KSOL      | 40.220  |
| SM-0503   | S005N008W04 | KSOL      | 40.220  |
| SM-0504   | S005N008W04 | KSOL      | 40.220  |
| SM-0505   | S005N008W05 | KSOL      | 40.220  |
| SM-0506   | S005N008W06 | KSOL      | 40.130  |
| SM-0507   | S005N008W06 | KSOL      | 40.080  |
| SM-0508   | S005N008W06 | KSOL      | 37.870  |
| SM-0509   | S005N008W06 | KSOL      | 37.900  |
| SM-0510   | S005N008W06 | KSOL      | 18.060  |
| SM-0511   | S005N008W06 | KSOL      | 37.950  |
| SM-0512   | S005N008W06 | KSOL      | 38.000  |
| SM-0513   | S005N008W06 | KSOL      | 3.800   |
| SM-0514   | S005N008W06 | KSOL      | 3.790   |
| SM-0515   | S005N008W06 | KSOL      | 3.790   |
| SM-0516   | S005N008W06 | KSOL      | 6.000   |
| SM-0517   | S005N008W06 | KSOL      | 3.280   |
| SM-0518   | S005N008W05 | KSOL      | 3.250   |
| SM-0519   | S005N008W06 | KSOL      | 1.930   |
| SM-0520   | S005N008W06 | KSOL      | 11.590  |
| SM-0521   | S005N008W06 | KSOL      | 1.250   |
| SM-0522   | S005N008W06 | KSOL      | 10.000  |
| SM-0523   | S005N008W06 | KSOL      | 80.000  |
| SM-0524   | S005N008W07 | KSOL      | 38.050  |
| SM-0525   | S005N008W14 | KSOL      | 32.500  |
| SM-0526   | S005N008W19 | KSOL      | 38.760  |
| SM-0527   | S005N008W19 | KSOL      | 38.960  |
| SM-0528   | S005N008W19 | KSOL      | 39.080  |
| SM-0529-A | S005N008W19 | KSOL      | 40.000  |
| SM-0529-B | S005N008W19 | KSOL      | 40.000  |
| SM-0530-A | S005N008W19 | KSOL      | 40.000  |
| SM-0530-B | S005N008W19 | KSOL      | 80.000  |
| SM-0530-C | S005N008W20 | KSOL      | 40.000  |
| SM-0530-D | S005N008W20 | KSOL      | 40.000  |
| SM-0530-E | S005N008W20 | KSOL      | 80.000  |
| SM-0530-F | S005N008W20 | KSOL      | 80.000  |
| SM-0530-G | S005N008W20 | KSOL      | 80.000  |
| SM-0530-H | S005N008W20 | KSOL      | 80.000  |
| SM-0530-I | S005N008W29 | KSOL      | 400.000 |
| SM-0530-J | S005N008W29 | KSOL      | 160.000 |
| SM-0530-K | S005N008W29 | KSOL      | 80.000  |
| SM-0530-L | S005N008W29 | KSOL      | 40.000  |
| SM-0530-M | S005N008W30 | KSOL      | 160.000 |
| SM-0530-N | S005N008W30 | KSOL      | 80.000  |
| SM-0530-O | S005N008W30 | KSOL      | 80.000  |
| SM-0530-P | S005N008W30 | KSOL      | 160.000 |
| SM-0530-Q | S005N008W31 | KSOL      | 80.000  |
| SM-0530-R | S005N008W31 | KSOL      | 160.000 |
| SM-0530-S | S005N008W31 | KSOL      | 80.000  |
| SM-0530-T | S005N008W31 | KSOL      | 160.000 |
| SM-0530-U | S005N008W32 | KSOL      | 40.000  |
| SM-0530-V | S005N008W32 | KSOL      | 40.000  |

ORIGINAL MENTAL HEALTH LAND NOT TO BE RETURNED TO MENTAL HEALTH TRUST STATUS

| PARCEL      | MTRS        | COMMUNITY | ACRES   |
|-------------|-------------|-----------|---------|
| SM-0531     | S005N008W21 | KSOL      | 2.910   |
| SM-0532     | S005N008W21 | KSOL      | 3.960   |
| SM-0533     | S005N008W21 | KSOL      | 28.140  |
| SM-0534     | S005N008W21 | KSOL      | 25.250  |
| SM-0535     | S005N008W21 | KSOL      | 10.520  |
| SM-0536     | S005N008W21 | KSOL      | 4.980   |
| SM-0537     | S005N008W21 | KSOL      | 3.750   |
| SM-0538     | S005N008W21 | KSOL      | 2.500   |
| SM-0539     | S005N008W21 | KSOL      | 3.750   |
| SM-0540     | S005N008W21 | KSOL      | 5.000   |
| SM-0541     | S005N008W21 | KSOL      | 5.000   |
| SM-0542     | S005N008W21 | KSOL      | 5.000   |
| SM-0543     | S005N008W21 | KSOL      | 5.000   |
| SM-0544-01  | S005N008W21 | KSOL      | 2.250   |
| SM-0544-02  | S005N008W21 | KSOL      | 1.400   |
| SM-0545     | S005N008W21 | KSOL      | 13.640  |
| SM-0546     | S005N008W22 | KSOL      | 39.000  |
| SM-0546-A   | S005N008W21 | KSOL      | 35.000  |
| SM-0546-B   | S005N008W22 | KSOL      | 73.710  |
| SM-0547     | S005N008W22 | KSOL      | 28.260  |
| SM-0548     | S005N008W22 | KSOL      | 2.690   |
| SM-0549     | S005N008W22 | KSOL      | 4.110   |
| SM-0555     | S005N008W25 | KSOL      | 28.400  |
| SM-0556     | S005N008W25 | KSOL      | 27.260  |
| SM-0557     | S005N008W25 | KSOL      | 39.970  |
| SM-0559-01  | S005N008W23 | KSOL      | 320.000 |
| SM-0559-02  | S005N008W26 | KSOL      | 40.000  |
| SM-0559-B   | S005N008W24 | KSOL      | 8.000   |
| SM-0559-D   | S005N008W25 | KSOL      | 515.000 |
| SM-0559-E01 | S005N008W26 | KSOL      | 140.000 |
| SM-0559-E02 | S005N008W26 | KSOL      | 2.000   |
| SM-0560     | S005N008W26 | KSOL      | 2.550   |
| SM-0561     | S005N008W26 | KSOL      | 8.770   |
| SM-0562     | S005N008W26 | KSOL      | 10.000  |
| SM-0563     | S005N008W26 | KSOL      | 5.000   |
| SM-0564     | S005N008W26 | KSOL      | 5.000   |
| SM-0565     | S005N008W26 | KSOL      | 1.750   |
| SM-0566     | S005N008W26 | KSOL      | 2.350   |
| SM-0568     | S005N008W26 | KSOL      | 5.000   |
| SM-0569     | S005N008W26 | KSOL      | 5.000   |
| SM-0570     | S005N008W26 | KSOL      | 3.020   |
| SM-0571     | S005N008W26 | KSOL      | 3.140   |
| SM-0572     | S005N008W26 | KSOL      | 3.250   |
| SM-0573     | S005N008W26 | KSOL      | 3.310   |
| SM-0574     | S005N008W26 | KSOL      | 3.520   |
| SM-0575     | S005N008W26 | KSOL      | 3.750   |
| SM-0576     | S005N008W26 | KSOL      | 3.860   |
| SM-0577     | S005N008W26 | KSOL      | 2.710   |
| SM-0578     | S005N008W26 | KSOL      | 2.710   |
| SM-0579     | S005N008W26 | KSOL      | 2.800   |
| SM-0580     | S005N008W26 | KSOL      | 2.670   |
| SM-0581     | S005N008W26 | KSOL      | 3.560   |

ORIGINAL MENTAL HEALTH LAND NOT TO BE RETURNED TO MENTAL HEALTH TRUST STATUS

| PARCEL    | MTRS        | COMMUNITY | ACRES    |
|-----------|-------------|-----------|----------|
| SM-0582   | S005N008W26 | KSOL      | 1.540    |
| SM-0583   | S005N008W26 | KSOL      | 2.500    |
| SM-0584   | S005N008W26 | KSOL      | 6.950    |
| SM-0585   | S005N008W26 | KSOL      | 2.320    |
| SM-0586   | S005N008W26 | KSOL      | 2.440    |
| SM-0587   | S005N008W26 | KSOL      | 1.870    |
| SM-0588   | S005N008W27 | KSOL      | 7.260    |
| SM-0589   | S005N008W27 | KSOL      | 18.320   |
| SM-0590   | S005N008W27 | KSOL      | 2.420    |
| SM-0591   | S005N008W27 | KSOL      | 7.300    |
| SM-0592   | S005N008W27 | KSOL      | 7.780    |
| SM-0593   | S005N008W27 | KSOL      | 4.650    |
| SM-0594   | S005N008W35 | KSOL      | 1640.000 |
| SM-0595-B | S005N008W22 | KSOL      | 2.500    |
| SM-0596   | S005N008W27 | KSOL      | 2.890    |
| SM-0597   | S005N008W27 | KSOL      | 4.790    |
| SM-0598   | S005N008W27 | KSOL      | 6.320    |
| SM-0599   | S005N008W27 | KSOL      | 3.970    |
| SM-0600   | S005N008W27 | KSOL      | 5.320    |
| SM-0601   | S005N008W27 | KSOL      | 5.090    |
| SM-0602   | S005N008W27 | KSOL      | 6.000    |
| SM-0603   | S005N008W27 | KSOL      | 5.790    |
| SM-0604   | S005N008W27 | KSOL      | 6.760    |
| SM-0605   | S005N008W27 | KSOL      | 14.990   |
| SM-0606   | S005N008W27 | KSOL      | 4.620    |
| SM-0607   | S005N008W27 | KSOL      | 25.000   |
| SM-0608   | SC05N008W28 | KSOL      | 4.670    |
| SM-0609   | S005N008W28 | KSOL      | 23.200   |
| SM-0610   | S005N008W28 | KSOL      | 38.850   |
| SM-0611   | S005N008W28 | KSOL      | 41.700   |
| SM-0612   | S005N008W28 | KSOL      | 25.950   |
| SM-0613   | S005N008W28 | KSOL      | 30.650   |
| SM-0614   | S005N008W28 | KSOL      | 37.790   |
| SM-0615   | S005N008W28 | KSOL      | 29.930   |
| SM-0616   | S005N008W28 | KSOL      | 24.180   |
| SM-0617   | S005N008W29 | KSOL      | 33.890   |
| SM-0619   | S005N008W30 | KSOL      | 39.190   |
| SM-0620   | S005N008W30 | KSOL      | 39.290   |
| SM-0621   | S005N008W30 | KSOL      | 39.290   |
| SM-0622   | S005N008W30 | KSOL      | 39.490   |
| SM-0623   | S005N008W31 | KSOL      | 39.600   |
| SM-0624   | S005N008W31 | KSOL      | 39.710   |
| SM-0625   | S005N008W31 | KSOL      | 39.830   |
| SM-0626   | S005N008W31 | KSOL      | 39.940   |
| SM-0627   | S005N008W32 | KSOL      | 16.850   |
| SM-0628   | S005N008W32 | KSOL      | 13.510   |
| SM-0629   | S005N008W32 | KSOL      | 31.520   |
| SM-0630   | S005N008W32 | KSOL      | 17.950   |
| SM-0631   | S005N008W32 | KSOL      | 13.820   |
| SM-0632   | S005N008W32 | KSOL      | 19.920   |
| SM-0633   | S005N008W32 | KSOL      | 22.300   |
| SM-0634   | S005N008W32 | KSOL      | 35.540   |

ORIGINAL MENTAL HEALTH LAND NOT TO BE RETURNED TO MENTAL HEALTH TRUST STATUS

| PARCEL      | MTRS        | COMMUNITY | ACRES   |
|-------------|-------------|-----------|---------|
| SM-0635     | S005N008W32 |           | 28.830  |
| SM-0636     | S005N008W32 |           | 39.240  |
| SM-0637     | S005N008W33 | KSOL      | 32.980  |
| SM-0638     | S005N008W35 | KSOL      | 10.000  |
| SM-0639     | S005N008W35 | KSOL      | 4.840   |
| SM-0640     | S005N008W35 | KSOL      | 17.330  |
| SM-0641     | S005N008W35 | KSOL      | 3.790   |
| SM-0642     | S005N008W35 | KSOL      | 2.880   |
| SM-0643     | S005N008W35 | KSOL      | 4.840   |
| SM-0644     | S005N008W35 | KSOL      | 5.000   |
| SM-0645     | S005N008W35 | KSOL      | 5.000   |
| SM-0646     | S005N008W35 | KSOL      | 5.000   |
| SM-0647     | S005N008W35 | KSOL      | 10.000  |
| SM-0648     | S005N008W35 | KSOL      | 10.000  |
| SM-0649     | S005N008W35 | KSOL      | 20.000  |
| SM-0650     | S005N008W35 | KSOL      | 80.000  |
| SM-0651     | S005N008W26 | KSOL      | 2.060   |
| SM-0652     | S005N008W26 | KSOL      | 2.130   |
| SM-0653     | S005N008W26 | KSOL      | 1.690   |
| SM-0654     | S005N008W26 | KSOL      | 1.690   |
| SM-0655     | S005N008W26 | KSOL      | 1.590   |
| SM-0656     | S005N008W26 | KSOL      | 1.400   |
| SM-0657     | S005N009W26 | KSOL      | 1.350   |
| SM-0658     | S005N008W26 | KSOL      | 1.550   |
| SM-0659     | S005N008W26 | KSOL      | 1.700   |
| SM-0660     | S005N008W26 | KSOL      | 2.500   |
| SM-0661     | S005N008W26 | KSOL      | 2.500   |
| SM-0662     | S005N008W26 | KSOL      | 2.440   |
| SM-0663     | S005N008W26 | KSOL      | 2.060   |
| SM-0665     | S005N008W26 | KSOL      | 1.610   |
| SM-0666     | S005N008W26 | KSOL      | 1.610   |
| SM-0667     | S005N008W26 | KSOL      | 2.000   |
| SM-0668     | S005N008W26 | KSOL      | 2.380   |
| SM-0671     | S005N008W21 | KSOL      | 5.330   |
| SM-0672     | S005N008W21 | KSOL      | 5.910   |
| SM-0673     | S005N009W01 | KSOL      | 40.000  |
| SM-0674     | S005N009W01 | KSOL      | 40.010  |
| SM-0675     | S005N009W01 | KSOL      | 40.010  |
| SM-0676     | S005N009W12 | KSOL      | 360.000 |
| SM-0677     | S005N009W06 | KSOL      | 40.200  |
| SM-0678     | S005N009W06 | KSOL      | 15.260  |
| SM-0679     | S005N009W06 | KSOL      | 43.760  |
| SM-0680     | S005N009W06 | KSOL      | 39.420  |
| SM-0681     | S005N009W06 | KSOL      | 37.650  |
| SM-0682     | S005N009W06 | KSOL      | 37.790  |
| SM-0683     | S005N009W08 | KSOL      | 640.000 |
| SM-0683-A   | S005N009W06 | KSOL      | 40.000  |
| SM-0684     | S005N009W07 | KSOL      | 37.910  |
| SM-0684-A01 | S005N009W07 | KSOL      | 3.000   |
| SM-0684-A02 | S005N009W09 | KSOL      | 7.000   |
| SM-0685     | S005N009W07 | KSOL      | 38.000  |
| SM-0685-A   | S005N009W11 | KSOL      | 4.900   |

ORIGINAL MENTAL HEALTH LAND NOT TO BE RETURNED TO MENTAL HEALTH TRUST STATUS

| PARCEL    | MTRS        | COMMUNITY | ACRES   |
|-----------|-------------|-----------|---------|
| SM-0686   | S005N009W11 | KSOL      | 4.390   |
| SM-0687   | S005N009W11 | KSOL      | 3.860   |
| SM-0688   | S005N009W11 | KSOL      | 3.340   |
| SM-0689   | S005N009W11 | KSOL      | 2.870   |
| SM-0690   | S005N009W11 | KSOL      | 2.650   |
| SM-0691   | S005N009W11 | KSOL      | 2.630   |
| SM-0692   | S005N009W11 | KSOL      | 2.630   |
| SM-0693   | S005N009W11 | KSOL      | 2.640   |
| SM-0694   | S005N009W11 | KSOL      | 2.640   |
| SM-0695   | S005N009W11 | KSOL      | 2.640   |
| SM-0696   | S005N009W11 | KSOL      | 2.650   |
| SM-0697   | S005N009W11 | KSOL      | 2.650   |
| SM-0698   | S005N009W11 | KSOL      | 2.660   |
| SM-0699   | S005N009W12 | KSOL      | 2.470   |
| SM-0700   | S005N009W12 | KSOL      | 2.700   |
| SM-0701   | S005N009W12 | KSOL      | 3.110   |
| SM-0702   | S005N009W12 | KSOL      | 3.550   |
| SM-0703   | S005N009W12 | KSOL      | 4.000   |
| SM-0704   | S005N009W12 | KSOL      | 4.450   |
| SM-0705   | S005N009W12 | KSOL      | 4.900   |
| SM-0706   | S005N009W12 | KSOL      | 5.350   |
| SM-0707   | S005N009W12 | KSOL      | 5.800   |
| SM-0708   | S005N009W12 | KSOL      | 6.200   |
| SM-0709   | S005N009W12 | KSOL      | 6.540   |
| SM-0710   | S005N009W13 | KSOL      | 40.000  |
| SM-0711   | S005N009W14 | KSOL      | 20.000  |
| SM-0712   | S005N009W18 | KSOL      | 38.370  |
| SM-0713   | S005N009W18 | KSOL      | 38.470  |
| SM-0714   | S005N009W18 | KSOL      | 38.570  |
| SM-0715   | S005N009W18 | KSOL      | 40.000  |
| SM-0716   | S005N009W19 | KSOL      | 38.660  |
| SM-0717   | S005N009W19 | KSOL      | 30.000  |
| SM-0717-A | S005N009W19 | KSOL      | 10.000  |
| SM-0718   | S005N009W21 | KSOL      | 160.000 |
| SM-0719   | S005N009W22 | KSOL      | 30.900  |
| SM-0720   | S005N009W23 | KSOL      | 1.990   |
| SM-0721   | S005N009W23 | KSOL      | 24.950  |
| SM-0722   | S005N009W23 | KSOL      | 30.180  |
| SM-0723-A | S005N009W24 | KSOL      | 40.000  |
| SM-0723-B | S005N009W24 | KSOL      | 40.000  |
| SM-0723-C | S005N009W24 | KSOL      | 80.000  |
| SM-0723-D | S005N009W24 | KSOL      | 40.000  |
| SM-0723-E | S005N009W24 | KSOL      | 40.000  |
| SM-0723-F | S005N009W24 | KSOL      | 80.000  |
| SM-0723-G | S005N009W24 | KSOL      | 80.000  |
| SM-0723-H | S005N009W25 | KSOL      | 160.000 |
| SM-0723-I | S005N009W25 | KSOL      | 160.000 |
| SM-0724   | S005N009W28 | KSOL      | 39.050  |
| SM-0725   | S005N009W28 | KSOL      | 39.290  |
| SM-0726   | S005N009W28 | KSOL      | 13.620  |
| SM-0727-A | S005N009W28 | KSOL      | 120.000 |
| SM-0727-B | S005N009W28 | KSOL      | 40.000  |

ORIGINAL MENTAL HEALTH LAND NOT TO BE RETURNED TO MENTAL HEALTH TRUST STATUS

| PARCEL    | MTRS        | COMMUNITY | ACRES    |
|-----------|-------------|-----------|----------|
| SM-0727-C | S005N009W29 | KSOL      | 80.000   |
| SM-0727-D | S005N009W29 | KSOL      | 40.000   |
| SM-0727-E | S005N009W29 | KSOL      | 40.000   |
| SM-0727-F | S005N009W29 | KSOL      | 80.000   |
| SM-0727-G | S005N009W29 | KSOL      | 40.000   |
| SM-0727-H | S005N009W29 | KSOL      | 40.000   |
| SM-0727-I | S005N009W29 | KSOL      | 80.000   |
| SM-0727-J | S005N009W32 | KSOL      | 240.000  |
| SM-0728   | S005N009W28 | KSOL      | 11.340   |
| SM-0729   | S005N009W28 | KSOL      | 4.630    |
| SM-0730   | S005N009W28 | KSOL      | 4.870    |
| SM-0731   | S005N009W28 | KSOL      | 3.690    |
| SM-0732   | S005N009W28 | KSOL      | 5.000    |
| SM-0733   | S005N009W28 | KSOL      | 40.000   |
| SM-0733-C | S005N009W33 | KSOL      | 320.000  |
| SM-0733-D | S005N009W32 | KSOL      | 80.000   |
| SM-0733-K | S005N009W35 | KSOL      | 960.000  |
| SM-0733-L | S005N009W33 | KSOL      | 65.000   |
| SM-0733-M | S005N009W33 | KSOL      | 135.800  |
| SM-0734   | S005N008W26 | KSOL      | 5.070    |
| SM-0735   | S005N009W31 | KSOL      | 26.510   |
| SM-0736   | S005N009W32 | KSOL      | 39.270   |
| SM-0737   | S005N009W32 | KSOL      | 19.450   |
| SM-0738   | S005N009W32 | KSOL      | 11.210   |
| SM-0739   | S005N009W32 | KSOL      | 39.910   |
| SM-0740   | S005N009W32 | KSOL      | 13.920   |
| SM-0741   | S005N009W32 | KSOL      | 16.360   |
| SM-0742   | S005N009W32 | KSOL      | 28.970   |
| SM-0743   | S005N009W32 | KSOL      | 46.050   |
| SM-0744   | S005N009W32 | KSOL      | 15.280   |
| SM-0745   | S005N009W33 | KSOL      | 20.650   |
| SM-0746   | S005N009W33 | KSOL      | 44.370   |
| SM-0746-A | S005N010W01 | KSOL      | 38.940   |
| SM-0747   | S005N009W33 | KSOL      | 34.200   |
| SM-0747-A | S005N010W01 | KSOL      | 40.020   |
| SM-0748   | S005N010W01 | KSOL      | 40.040   |
| SM-0749   | S005N010W01 | KSOL      | 24.810   |
| SM-0750   | S005N010W01 | KSOL      | 43.780   |
| SM-0751   | S005N010W01 | KSOL      | 38.370   |
| SM-0752   | S005N010W12 | KSOL      | 3520.000 |
| SM-0752-A | S005N010W02 | KSOL      | 80.000   |
| SM-0752-B | S005N010W11 | KSOL      | 40.000   |
| SM-0752-C | S005N010W14 | KSOL      | 40.000   |
| SM-0752-D | S005N010W13 | KSOL      | 320.000  |
| SM-0752-E | S005N010W24 | KSOL      | 80.000   |
| SM-0753   | S005N010W02 | KSOL      | 40.040   |
| SM-0754   | S005N010W02 | KSOL      | 40.040   |
| SM-0755   | S005N010W02 | KSOL      | 40.040   |
| SM-0756   | S005N010W02 | KSOL      | 40.040   |
| SM-0757   | S005N010W02 | KSOL      | 10.700   |
| SM-0758   | S005N010W02 | KSOL      | 24.650   |
| SM-0759   | S005N010W03 | KSOL      | 40.040   |

## ORIGINAL MENTAL HEALTH LAND NOT TO BE RETURNED TO MENTAL HEALTH TRUST STATUS

| PARCEL    | MTRS        | COMMUNITY | ACRES   |
|-----------|-------------|-----------|---------|
| SM-0760   | S005N010W03 | KSOL      | 40.020  |
| SM-0761   | S005N010W03 | KSOL      | 40.020  |
| SM-0762   | S005N010W03 | KSOL      | 40.000  |
| SM-0763   | S005N010W04 | KSOL      | 40.000  |
| SM-0764   | S005N010W04 | KSOL      | 20.580  |
| SM-0765   | S005N010W04 | KSOL      | 25.120  |
| SM-0767   | S005N010W06 | KSOL      | 40.000  |
| SM-0768   | S005N010W06 | KSOL      | 40.000  |
| SM-0769   | S005N010W06 | KSOL      | 1.990   |
| SM-0770   | S005N010W06 | KSOL      | 2.850   |
| SM-0771   | S005N010W06 | KSOL      | 80.000  |
| SM-0772   | S005N010W07 | KSOL      | 19.210  |
| SM-0773   | S005N010W07 | KSOL      | 0.610   |
| SM-0774   | S005N010W07 | KSOL      | 0.050   |
| SM-0775   | S005N010W07 | KSOL      | 8.350   |
| SM-0776   | S005N010W07 | KSOL      | 6.540   |
| SM-0777   | S005N010W07 | KSOL      | 5.390   |
| SM-0778   | S005N010W07 | KSOL      | 44.360  |
| SM-0779   | S005N010W07 | KSOL      | 5.270   |
| SM-0780   | S005N010W08 | KSOL      | 40.000  |
| SM-0781   | S005N010W09 | KSOL      | 39.800  |
| SM-0782   | S005N010W09 | KSOL      | 38.610  |
| SM-0783   | S005N010W11 | KSOL      | 38.300  |
| SM-0784   | S005N010W11 | KSOL      | 38.250  |
| SM-0785   | S005N010W11 | KSOL      | 35.470  |
| SM-0786   | S005N010W11 | KSOL      | 7.210   |
| SM-0787   | S005N010W12 | KSOL      | 35.520  |
| SM-0788   | S005N010W13 | KSOL      | 1.210   |
| SM-0789-A | S005N010W14 | KSOL      | 40.000  |
| SM-0789-B | S005N010W14 | KSOL      | 40.000  |
| SM-0789-C | S005N010W14 | KSOL      | 40.000  |
| SM-0789-D | S005N010W23 | KSOL      | 80.000  |
| SM-0790   | S005N010W14 | KSOL      | 30.790  |
| SM-0791   | S005N010W14 | KSOL      | 42.430  |
| SM-0792   | S005N010W14 | KSOL      | 40.000  |
| SM-0793   | S005N010W17 | KSOL      | 80.000  |
| SM-0794   | S005N010W18 | KSOL      | 9.460   |
| SM-0795   | S005N010W18 | KSOL      | 0.530   |
| SM-0796   | S005N010W18 | KSOL      | 19.050  |
| SM-0797   | S005N010W18 | KSOL      | 38.120  |
| SM-0798   | S005N010W18 | KSOL      | 38.330  |
| SM-0799   | S005N010W18 | KSOL      | 24.500  |
| SM-0800   | S005N010W18 | KSOL      | 23.180  |
| SM-0801   | S005N010W18 | KSOL      | 38.530  |
| SM-0802   | S005N010W18 | KSOL      | 38.740  |
| SM-0803   | S005N010W18 | KSOL      | 47.870  |
| SM-0804   | S005N010W18 | KSOL      | 0.990   |
| SM-0805   | S005N010W18 | KSOL      | 120.000 |
| SM-0806   | S005N010W18 | KSOL      | 5.660   |
| SM-0807   | S005N010W18 | KSOL      | 5.000   |
| SM-0808   | S005N010W18 | KSOL      | 5.000   |
| SM-0809   | S005N010W18 | KSOL      | 20.000  |

ORIGINAL MENTAL HEALTH LAND NOT TO BE RETURNED TO MENTAL HEALTH TRUST STATUS

| PARCEL    | MTRS        | COMMUNITY | ACRES   |
|-----------|-------------|-----------|---------|
| SM-0810   | S005N010W19 | KSOL      | 2.830   |
| SM-0811   | S005N010W19 | KSOL      | 3.710   |
| SM-0812   | S005N010W20 | KSOL      | 80.000  |
| SM-0812-A | S005N010W20 | KSOL      | 40.000  |
| SM-0812-B | S005N010W20 | KSOL      | 40.000  |
| SM-0812-C | S005N010W20 | KSOL      | 40.000  |
| SM-0813   | S005N010W21 | KSOL      | 110.000 |
| SM-0813-A | S005N010W21 | KSOL      | 10.000  |
| SM-0814   | S005N010W26 | KSOL      | 160.000 |
| SM-0814-A | S005N010W35 | KSOL      | 40.000  |
| SM-0815-A | S005N010W27 | KSOL      | 40.000  |
| SM-0815-B | S005N010W27 | KSOL      | 40.000  |
| SM-0816-A | S005N010W27 | KSOL      | 40.000  |
| SM-0816-B | S005N010W27 | KSOL      | 40.000  |
| SM-0816-C | S005N010W27 | KSOL      | 40.000  |
| SM-0816-D | S005N010W27 | KSOL      | 40.000  |
| SM-0817   | S005N010W30 | KSOL      | 2.910   |
| SM-0818   | S005N010W30 | KSOL      | 0.140   |
| SM-0819   | S005N010W30 | KSOL      | 40.000  |
| SM-0820   | S005N010W31 | KSOL      | 16.470  |
| SM-0821   | S005N010W31 | KSOL      | 38.180  |
| SM-0822   | S005N010W31 | KSOL      | 17.240  |
| SM-0823   | S005N010W31 | KSOL      | 111.000 |
| SM-0823-F | S005N010W31 | KSOL      | 9.000   |
| SM-0824   | S005N010W31 | KSOL      | 9.680   |
| SM-0825   | S005N010W31 | KSOL      | 0.040   |
| SM-0826   | S005N010W31 | KSOL      | 0.410   |
| SM-0827   | S005N010W32 | KSOL      | 15.000  |
| SM-0828   | S005N010W32 | KSOL      | 0.100   |
| SM-0829   | S005N010W32 | KSOL      | 5.000   |
| SM-0829-A | S005N010W32 | KSOL      | 2.500   |
| SM-0830   | S005N010W33 | KSOL      | 0.220   |
| SM-0831   | S005N010W33 | KSOL      | 0.400   |
| SM-0832   | S005N010W33 | KSOL      | 2.500   |
| SM-0833   | S005N010W33 | KSOL      | 2.680   |
| SM-0834   | S005N010W33 | KSOL      | 2.500   |
| SM-0835   | S005N010W33 | KSOL      | 3.480   |
| SM-0836   | S005N010W33 | KSOL      | 5.000   |
| SM-0837   | S005N010W33 | KSOL      | 5.000   |
| SM-0838   | S005N010W33 | KSOL      | 5.000   |
| SM-0839   | S005N010W33 | KSOL      | 5.000   |
| SM-0840   | S005N010W33 | KSOL      | 5.000   |
| SM-0841   | S005N010W33 | KSOL      | 5.000   |
| SM-0842   | S005N010W33 | KSOL      | 4.220   |
| SM-0843   | S005N010W33 | KSOL      | 3.740   |
| SM-0844   | S005N010W33 | KSOL      | 3.800   |
| SM-0845   | S005N010W33 | KSOL      | 3.160   |
| SM-0846   | S005N010W33 | KSOL      | 2.450   |
| SM-0847   | S005N010W33 | KSOL      | 1.750   |
| SM-0848   | S005N010W34 | KSOL      | 39.970  |
| SM-0849   | S005N010W34 | KSOL      | 15.910  |
| SM-0850   | S005N010W34 | KSOL      | 0.140   |

ORIGINAL MENTAL HEALTH LAND NOT TO BE RETURNED TO MENTAL HEALTH TRUST STATUS

| PARCEL  | MTRS        | COMMUNITY | ACRES  |
|---------|-------------|-----------|--------|
| SM-0851 | S005N010W35 | KSOL      | 10.870 |
| SM-0852 | S005N010W35 | KSOL      | 40.000 |
| SM-0853 | S005N011W06 | KSOL      | 1.270  |
| SM-0854 | S005N011W06 | KSOL      | 1.270  |
| SM-0855 | S005N011W06 | KSOL      | 1.910  |
| SM-0856 | S005N011W06 | KSOL      | 1.270  |
| SM-0857 | S005N011W06 | KSOL      | 1.270  |
| SM-0858 | S005N011W06 | KSOL      | 1.270  |
| SM-0859 | S005N011W06 | KSOL      | 1.260  |
| SM-0860 | S005N011W06 | KSOL      | 1.260  |
| SM-0861 | S005N011W06 | KSOL      | 1.260  |
| SM-0862 | S005N011W06 | KSOL      | 1.250  |
| SM-0863 | S005N011W06 | KSOL      | 0.930  |
| SM-0864 | S005N011W06 | KSOL      | 0.940  |
| SM-0865 | S005N011W06 | KSOL      | 1.250  |
| SM-0866 | S005N011W06 | KSOL      | 1.250  |
| SM-0867 | S005N011W06 | KSOL      | 1.250  |
| SM-0868 | S005N011W06 | KSOL      | 1.250  |
| SM-0869 | S005N011W06 | KSOL      | 1.250  |
| SM-0870 | S005N011W06 | KSOL      | 1.250  |
| SM-0871 | S005N011W06 | KSOL      | 1.250  |
| SM-0872 | S005N011W06 | KSOL      | 1.880  |
| SM-0873 | S005N011W06 | KSOL      | 0.940  |
| SM-0874 | S005N011W06 | KSOL      | 0.940  |
| SM-0875 | S005N011W06 | KSOL      | 1.250  |
| SM-0876 | S005N011W06 | KSOL      | 1.250  |
| SM-0877 | S005N011W06 | KSOL      | 1.870  |
| SM-0878 | S005N011W06 | KSOL      | 1.250  |
| SM-0879 | S005N011W06 | KSOL      | 1.250  |
| SM-0880 | S005N011W06 | KSOL      | 1.250  |
| SM-0881 | S005N011W06 | KSOL      | 1.250  |
| SM-0882 | S005N011W06 | KSOL      | 1.250  |
| SM-0883 | S005N011W06 | KSOL      | 1.250  |
| SM-0884 | S005N011W06 | KSOL      | 1.250  |
| SM-0885 | S005N011W06 | KSOL      | 0.940  |
| SM-0886 | S005N011W06 | KSOL      | 1.340  |
| SM-0887 | S005N011W06 | KSOL      | 1.250  |
| SM-0888 | S005N011W06 | KSOL      | 1.250  |
| SM-0889 | S005N011W06 | KSOL      | 1.250  |
| SM-0890 | S005N011W06 | KSOL      | 1.250  |
| SM-0891 | S005N011W06 | KSOL      | 1.250  |
| SM-0892 | S005N011W06 | KSOL      | 1.250  |
| SM-0893 | S005N011W06 | KSOL      | 1.250  |
| SM-0894 | S005N011W06 | KSOL      | 1.880  |
| SM-0895 | S005N011W06 | KSOL      | 0.940  |
| SM-0896 | S005N011W06 | KSOL      | 0.940  |
| SM-0897 | S005N011W06 | KSOL      | 0.940  |
| SM-0898 | S005N011W06 | KSOL      | 0.940  |
| SM-0899 | S005N011W06 | KSOL      | 1.250  |
| SM-0900 | S005N011W06 | KSOL      | 1.250  |
| SM-0901 | S005N011W06 | KSOL      | 1.880  |
| SM-0902 | S005N011W06 | KSOL      | 1.250  |

ORIGINAL MENTAL HEALTH LAND NOT TO BE RETURNED TO MENTAL HEALTH TRUST STATUS

| PARCEL  | MTRS        | COMMUNITY | ACRES |
|---------|-------------|-----------|-------|
| SM-0903 | S005N011W06 | KSOL      | 1.250 |
| SM-0904 | S005N011W06 | KSOL      | 1.250 |
| SM-0905 | S005N011W06 | KSOL      | 1.250 |
| SM-0906 | S005N011W06 | KSOL      | 1.250 |
| SM-0907 | S005N011W06 | KSOL      | 2.200 |
| SM-0908 | S005N011W06 | KSOL      | 1.550 |
| SM-0909 | S005N011W06 | KSOL      | 1.790 |
| SM-0910 | S005N011W06 | KSOL      | 2.190 |
| SM-0911 | S005N011W06 | KSOL      | 1.250 |
| SM-0912 | S005N011W06 | KSOL      | 1.250 |
| SM-0913 | S005N011W06 | KSOL      | 1.250 |
| SM-0914 | S005N011W06 | KSOL      | 1.250 |
| SM-0915 | S005NC11W06 | KSOL      | 1.250 |
| SM-0916 | S005N011W06 | KSOL      | 1.870 |
| SM-0917 | S005N011W06 | KSOL      | 0.940 |
| SM-0918 | S005N011W06 | KSOL      | 0.940 |
| SM-0919 | S005N011W06 | KSOL      | 0.940 |
| SM-0920 | S005N011W06 | KSOL      | 0.930 |
| SM-0921 | S005N011W06 | KSOL      | 1.250 |
| SM-0922 | S005N011W06 | KSOL      | 1.250 |
| SM-0923 | S005N011W06 | KSOL      | 1.880 |
| SM-0924 | S005N011W06 | KSOL      | 1.250 |
| SM-0925 | S005N011W06 | KSOL      | 1.250 |
| SM-0926 | S005N011W06 | KSOL      | 1.250 |
| SM-0927 | S005N011W06 | KSOL      | 1.250 |
| SM-0928 | S005N011W06 | KSOL      | 1.720 |
| SM-0929 | S005N011W06 | KSOL      | 1.410 |
| SM-0930 | S005N011W06 | KSOL      | 3.240 |
| SM-0931 | S005N011W06 | KSOL      | 1.250 |
| SM-0932 | S005N011W06 | KSOL      | 1.250 |
| SM-0933 | S005N011W06 | KSOL      | 1.250 |
| SM-0934 | S005N011W06 | KSOL      | 1.250 |
| SM-0935 | S005N011W06 | KSOL      | 1.870 |
| SM-0936 | S005N011W06 | KSOL      | 0.340 |
| SM-0937 | S005N011W06 | KSOL      | 0.940 |
| SM-0938 | S005N011W06 | KSOL      | 1.250 |
| SM-0939 | S005N011W06 | KSOL      | 1.870 |
| SM-0940 | S005N011W06 | KSOL      | 1.880 |
| SM-0941 | S005N011W06 | KSOL      | 1.250 |
| SM-0942 | S005N011W06 | KSOL      | 1.250 |
| SM-0943 | S005N011W06 | KSOL      | 1.250 |
| SM-0944 | S005N011W06 | KSOL      | 1.250 |
| SM-0945 | S005N011W06 | KSOL      | 1.770 |
| SM-0946 | S005N011W06 | KSOL      | 1.570 |
| SM-0947 | S005N011W06 | KSOL      | 1.350 |
| SM-0948 | S005N011W06 | KSOL      | 0.980 |
| SM-0949 | S005N011W06 | KSOL      | 3.940 |
| SM-0950 | S005N011W06 | KSOL      | 0.780 |
| SM-0951 | S005N011W06 | KSOL      | 1.100 |
| SM-0952 | S005N011W06 | KSOL      | 1.250 |
| SM-0953 | S005N011W06 | KSOL      | 1.570 |
| SM-0954 | S005N011W06 | KSOL      | 1.870 |

ORIGINAL MENTAL HEALTH LAND NOT TO BE RETURNED TO MENTAL HEALTH TRUST STATUS

| PARCEL     | MTRS        | COMMUNITY | ACRES   |
|------------|-------------|-----------|---------|
| SM-0955    | S005N011W06 | KSOL      | 1.880   |
| SM-0956    | S005N011W06 | KSOL      | 1.250   |
| SM-0957    | S005N011W06 | KSOL      | 1.250   |
| SM-0958    | S005N011W06 | KSOL      | 1.250   |
| SM-0959    | S005N011W06 | KSOL      | 1.880   |
| SM-0960    | S005N011W06 | KSOL      | 3.270   |
| SM-0961    | S005N011W06 | KSOL      | 4.260   |
| SM-0962    | S005N011W06 | KSOL      | 3.120   |
| SM-0963    | S005N011W06 | KSOL      | 1.250   |
| SM-0964    | S005N011W06 | KSOL      | 1.250   |
| SM-0965    | S005N011W06 | KSOL      | 1.240   |
| SM-0966    | S005N011W06 | KSOL      | 1.670   |
| SM-0967    | S005N011W06 | KSOL      | 1.250   |
| SM-0968    | S005N011W06 | KSOL      | 1.250   |
| SM-0969    | S005N011W06 | KSOL      | 1.250   |
| SM-0970    | S005N011W06 | KSOL      | 1.250   |
| SM-0971    | S005N011W06 | KSOL      | 2.770   |
| SM-0972    | S005N011W06 | KSOL      | 1.250   |
| SM-0973    | S005N011W06 | KSOL      | 1.250   |
| SM-0974    | S005N011W06 | KSOL      | 1.250   |
| SM-0975    | S005N011W06 | KSOL      | 2.190   |
| SM-0976    | S005N011W06 | KSOL      | 2.190   |
| SM-0977    | S005N011W06 | KSOL      | 1.450   |
| SM-0978    | S005N011W06 | KSOL      | 3.250   |
| SM-0979    | S005N011W06 | KSOL      | 2.670   |
| SM-0980    | S005N011W06 | KSOL      | 2.190   |
| SM-0981    | S005N011W06 | KSOL      | 2.070   |
| SM-0982    | S005N012W01 | KSOL      | 2.500   |
| SM-0983    | S005N012W01 | KSOL      | 3.620   |
| SM-0984    | S005N012W01 | KSOL      | 3.150   |
| SM-0985    | S005N012W01 | KSOL      | 1.960   |
| SM-0986    | S005N012W01 | KSOL      | 2.350   |
| SM-0987    | S006N010W30 | KSOL      | 120.000 |
| SM-0987-A  | S006N010W30 | KSOL      | 40.000  |
| SM-0987-B  | S006N010W31 | KSOL      | 40.000  |
| SM-0987-C  | S006N010W31 | KSOL      | 160.000 |
| SM-0987-D  | S006N010W31 | KSOL      | 80.000  |
| SM-0987-E  | S006N010W31 | KSOL      | 40.000  |
| SM-0987-F  | S005N010W31 | KSOL      | 40.000  |
| SM-0988    | S006N010W30 | KSOL      | 36.600  |
| SM-0989    | S006N010W30 | KSOL      | 36.710  |
| SM-0990    | S006N010W30 | KSOL      | 36.830  |
| SM-0991    | S006N010W30 | KSOL      | 36.940  |
| SM-0992    | S006N010W31 | KSOL      | 37.050  |
| SM-0993    | S006N010W31 | KSOL      | 37.160  |
| SM-0997-02 | S006N011W35 | KSOL      | 220.000 |
| SM-0997-A  | S006N011W25 | KSOL      | 480.000 |
| SM-0997-B  | S006N011W29 | KSOL      | 120.000 |
| SM-0997-C  | S006N011W33 | KSOL      | 140.000 |
| SM-0997-D  | S006N011W34 | KSOL      | 40.000  |
| SM-0997-E  | S006N011W34 | KSOL      | 10.000  |
| SM-0997-F  | S006N011W34 | KSOL      | 60.000  |

ORIGINAL MENTAL HEALTH LAND NOT TO BE RETURNED TO MENTAL HEALTH TFJST STATUS

| PARCEL    | MTRS        | COMMUNITY | ACRES  |
|-----------|-------------|-----------|--------|
| SM-0997-G | S006N011W34 | KSOL      | 10.000 |
| SM-0997-H | S006N011W34 | KSOL      | 12.500 |
| SM-0997-I | S006N011W34 | KSOL      | 5.000  |
| SM-0997-J | S006N011W34 | KSOL      | 7.500  |
| SM-0997-K | S006N011W34 | KSOL      | 10.000 |
| SM-1013   | S006N011W31 | KSOL      | 2.500  |
| SM-1014   | S006N011W31 | KSOL      | 2.500  |
| SM-1015   | S006N011W31 | KSOL      | 2.500  |
| SM-1016   | S006N011W31 | KSOL      | 2.500  |
| SM-1017   | S006N011W31 | KSOL      | 2.500  |
| SM-1018   | S006N011W31 | KSOL      | 1.250  |
| SM-1019   | S006N011W31 | KSOL      | 1.250  |
| SM-1020   | S006N011W33 | KSOL      | 2.500  |
| SM-1021   | S006N011W33 | KSOL      | 2.500  |
| SM-1022   | S006N011W33 | KSOL      | 2.500  |
| SM-1023   | S006N011W33 | KSOL      | 2.500  |
| SM-1024   | S006N011W33 | KSOL      | 20.000 |
| SM-1025   | S006N011W33 | KSOL      | 20.000 |
| SM-1026   | S006N011W33 | KSOL      | 2.500  |
| SM-1027   | S006N011W33 | KSOL      | 2.500  |
| SM-1028   | S006N011W33 | KSOL      | 2.500  |
| SM-1029   | S006N011W33 | KSOL      | 2.500  |
| SM-1030   | S006N011W34 | KSOL      | 2.500  |
| SM-1031   | S006N011W34 | KSOL      | 2.500  |
| SM-1032   | S006N011W34 | KSOL      | 2.500  |
| SM-1033   | S006N011W34 | KSOL      | 2.500  |
| SM-1034   | S006N011W34 | KSOL      | 2.500  |
| SM-1035   | S006N011W34 | KSOL      | 2.500  |
| SM-1036   | S006N011W34 | KSOL      | 2.500  |
| SM-1037   | S006N011W34 | KSOL      | 2.500  |
| SM-1038   | S006N011W34 | KSOL      | 2.500  |
| SM-1039   | S006N011W34 | KSOL      | 2.500  |
| SM-1040   | S006N011W34 | KSOL      | 2.500  |
| SM-1041   | S006N011W34 | KSOL      | 2.500  |
| SM-1042   | S006N011W34 | KSOL      | 2.500  |
| SM-1043   | S006N011W34 | KSOL      | 2.500  |
| SM-1044   | S006N011W34 | KSOL      | 2.500  |
| SM-1045   | S006N011W34 | KSOL      | 2.500  |
| SM-1046   | S006N011W34 | KSOL      | 2.500  |
| SM-1047   | S006N011W34 | KSOL      | 2.500  |
| SM-1048   | S006N011W34 | KSOL      | 2.500  |
| SM-1049   | S006N011W34 | KSOL      | 2.500  |
| SM-1050   | S006N011W34 | KSOL      | 2.500  |
| SM-1051   | S006N011W34 | KSOL      | 2.500  |
| SM-1051-A | S006N011W34 | KSOL      | 2.500  |
| SM-1052   | S006N011W34 | KSOL      | 2.500  |
| SM-1053   | S006N011W34 | KSOL      | 2.500  |
| SM-1054   | S006N011W34 | KSOL      | 2.500  |
| SM-1055   | S006N011W34 | KSOL      | 2.500  |
| SM-1056   | S006N011W34 | KSOL      | 2.500  |
| SM-1057   | S006N011W34 | KSOL      | 2.500  |
| SM-1058   | S006N011W34 | KSOL      | 2.500  |

ORIGINAL MENTAL HEALTH LAND NOT TO BE RETURNED TO MENTAL HEALTH TRUST STATUS

| PARCEL     | MTRS        | COMMUNITY | ACRES   |
|------------|-------------|-----------|---------|
| SM-1059    | S006N011W34 | KSOL      | 2.500   |
| SM-1060    | S006N011W34 | KSOL      | 2.500   |
| SM-1061    | S006N011W34 | KSOL      | 40.000  |
| SM-1062    | S006N011W34 | KSOL      | 2.500   |
| SM-1063    | S006N011W34 | KSOL      | 2.500   |
| SM-1064    | S006N011W34 | KSOL      | 2.500   |
| SM-1065    | S006N011W34 | KSOL      | 2.500   |
| SM-1066    | S006N011W34 | KSOL      | 2.500   |
| SM-1067    | S006N011W34 | KSOL      | 2.500   |
| SM-1068    | S006N011W34 | KSOL      | 2.500   |
| SM-1069    | S006N011W34 | KSOL      | 2.500   |
| SM-1070    | S006N011W34 | KSOL      | 2.500   |
| SM-1071    | S006N011W34 | KSOL      | 2.500   |
| SM-1072    | S006N011W34 | KSOL      | 2.500   |
| SM-1073    | S006N011W34 | KSOL      | 2.500   |
| SM-1074    | S006N011W34 | KSOL      | 2.500   |
| SM-1075    | S006N011W34 | KSOL      | 2.500   |
| SM-1076    | S006N011W34 | KSOL      | 2.500   |
| SM-1077    | S006N011W34 | KSOL      | 2.500   |
| SM-1078    | S006N011W34 | KSOL      | 2.500   |
| SM-1079    | S006N011W34 | KSOL      | 2.500   |
| SM-1080    | S006N011W34 | KSOL      | 2.500   |
| SM-1081    | S006N011W34 | KSOL      | 2.500   |
| SM-1082-01 | S006N011W35 | KSOL      | 55.740  |
| SM-1082-02 | S006N011W35 | KSOL      | 4.130   |
| SM-1083    | S007N010W06 | KSOL      | 40.070  |
| SM-1084    | S007N010W06 | KSOL      | 40.050  |
| SM-1085    | S007N010W06 | KSOL      | 40.030  |
| SM-1086    | S007N010W06 | KSOL      | 32.300  |
| SM-1087    | S007N010W06 | KSOL      | 32.400  |
| SM-1088    | S007N010W06 | KSOL      | 32.500  |
| SM-1089    | S007N010W06 | KSOL      | 32.590  |
| SM-1090    | S007N010W06 | KSOL      | 360.000 |
| SM-1091    | S007N011W01 | KSOL      | 40.000  |
| SM-1092    | S007N011W01 | KSOL      | 18.180  |
| SM-1094    | S007N011W01 | KSOL      | 24.980  |
| SM-1095    | S007N011W01 | KSOL      | 31.450  |
| SM-1096    | S007N011W01 | KSOL      | 40.000  |
| SM-1097    | S007N011W01 | KSOL      | 40.000  |
| SM-1098    | S007N011W01 | KSOL      | 39.980  |
| SM-1099    | S007N011W01 | KSOL      | 40.000  |
| SM-1100    | S007N011W02 | KSOL      | 21.960  |
| SM-1101    | S007N011W02 | KSOL      | 39.760  |
| SM-1102    | S007N011W02 | KSOL      | 29.030  |
| SM-1103    | S007N011W02 | KSOL      | 280.000 |
| SM-1105    | S007N011W04 | KSOL      | 5.630   |
| SM-1106    | S007N011W04 | KSOL      | 4.300   |
| SM-1107    | S007N011W05 | KSOL      | 4.480   |
| SM-1108    | S007N011W07 | KSOL      | 39.230  |
| SM-1109    | S007N011W08 | KSOL      | 0.230   |
| SM-1110    | S007N011W08 | KSOL      | 15.610  |
| SM-1111    | S007N011W08 | KSOL      | 8.510   |

ORIGINAL MENTAL HEALTH LAND NOT TO BE RETURNED TO MENTAL HEALTH TRUST STATUS

| PARCEL     | MTRS        | COMMUNITY | ACRES   |
|------------|-------------|-----------|---------|
| SM-1112    | S007N011W09 | KSOL      | 40.230  |
| SM-1113    | S007N011W09 | KSOL      | 40.130  |
| SM-1114    | S007N011W09 | KSOL      | 40.000  |
| SM-1115    | S007N011W09 | KSOL      | 40.000  |
| SM-1116    | S007N011W09 | KSOL      | 30.180  |
| SM-1117-02 | S007N011W09 | KSOL      | 80.000  |
| SM-1117-03 | S007N011W10 | KSOL      | 160.000 |
| SM-1117-04 | S007N011W15 | KSOL      | 80.000  |
| SM-1117-05 | S007N011W22 | KSOL      | 160.000 |
| SM-1117-06 | S007N011W22 | KSOL      | 160.000 |
| SM-1117-07 | S007N011W22 | KSOL      | 120.000 |
| SM-1117-08 | S007NJ11W22 | KSOL      | 40.000  |
| SM-1117-09 | S007N011W15 | KSOL      | 5.000   |
| SM-1120    | S007N011W09 | KSOL      | 39.880  |
| SM-1131    | S007N011W13 | KSOL      | 40.440  |
| SM-1132    | S007N011W13 | KSOL      | 38.990  |
| SM-1133    | S007N011W13 | KSOL      | 25.670  |
| SM-1134    | S007N011W13 | KSOL      | 40.310  |
| SM-1135    | S007N011W13 | KSOL      | 40.190  |
| SM-1136    | S007N011W13 | KSOL      | 38.480  |
| SM-1137    | S007N011W13 | KSOL      | 40.060  |
| SM-1138    | S007N011W13 | KSOL      | 320.000 |
| SM-1139    | S007N011W16 | KSOL      | 34.860  |
| SM-1140    | S007N011W16 | KSOL      | 28.220  |
| SM-1142-02 | S007N011W16 | KSOL      | 5.000   |
| SM-1144    | S007N011W19 | KSOL      | 34.080  |
| SM-1145    | S007N011W19 | KSOL      | 34.280  |
| SM-1146-02 | S007N011W20 | KSOL      | 40.000  |
| SM-1146-03 | S007N011W20 | KSOL      | 140.000 |
| SM-1152    | S007N011W21 | KSOL      | 6.420   |
| SM-1154    | S007N011W21 | KSOL      | 100.000 |
| SM-1155    | S007N011W22 | KSOL      | 37.710  |
| SM-1156    | S007N011W22 | KSOL      | 37.120  |
| SM-1157    | S007N011W27 | KSOL      | 18.820  |
| SM-1158    | S007N011W27 | KSOL      | 5.590   |
| SM-1161    | S007N011W27 | KSOL      | 33.010  |
| SM-1162-02 | S007N011W27 | KSOL      | 40.000  |
| SM-1162-03 | S007N011W28 | KSOL      | 40.000  |
| SM-1162-04 | S007N011W33 | KSOL      | 80.000  |
| SM-1163    | S007N011W29 | KSOL      | 40.000  |
| SM-1166-01 | S007N011W30 | KSOL      | 29.240  |
| SM-1166-02 | S007N011W30 | KSOL      | 9.990   |
| SM-1167    | S007N011W30 | KSOL      | 21.610  |
| SM-1168    | S007N011W30 | KSOL      | 13.360  |
| SM-1170    | S007N011W31 | KSOL      | 39.980  |
| SM-1171    | S007N011W31 | KSOL      | 109.980 |
| SM-1172-02 | S007N011W32 | KSOL      | 120.000 |
| SM-1173-02 | S007N011W31 | KSOL      | 10.000  |
| SM-1174    | S007N011W32 | KSOL      | 240.000 |
| SM-1175    | S007N011W32 | KSOL      | 79.950  |
| SM-1176    | S007N011W32 | KSOL      | 80.030  |
| SM-1177    | S007N011W32 | KSOL      | 80.000  |

ORIGINAL MENTAL HEALTH LAND NOT TO BE RETURNED TO MENTAL HEALTH TRUST STATUS

| PARCEL    | MTR #       | COMMUNITY | ACRES   |
|-----------|-------------|-----------|---------|
| SM-1178   | S007N012W03 | KSOL      | 120.000 |
| SM-1179   | S007N012W03 | KSOL      | 39.540  |
| SM-1180   | S007N012W03 | KSOL      | 25.340  |
| SM-1181   | S007N012W03 | KSOL      | 39.930  |
| SM-1182   | S007N012W03 | KSOL      | 23.920  |
| SM-1183   | S007N012W03 | KSOL      | 37.900  |
| SM-1184   | S007N012W03 | KSOL      | 11.900  |
| SM-1185   | S007N012W03 | KSOL      | 39.980  |
| SM-1186   | S007N012W03 | KSOL      | 25.860  |
| SM-1187   | S007N012W03 | KSOL      | 80.000  |
| SM-1188   | S007N012W03 | KSOL      | 40.000  |
| SM-1189   | S007N012W03 | KSOL      | 40.000  |
| SM-1190   | S007N012W09 | KSOL      | 37.590  |
| SM-1191   | S007N012W09 | KSOL      | 34.980  |
| SM-1192   | S007N012W09 | KSOL      | 27.940  |
| SM-1193   | S007N012W09 | KSOL      | 41.880  |
| SM-1194   | S007N012W09 | KSOL      | 360.000 |
| SM-1195   | S007N012W10 | KSOL      | 53.900  |
| SM-1196   | S007N012W15 | KSOL      | 40.000  |
| SM-1196-A | S007N012W23 | KSOL      | 40.000  |
| SM-1196-B | S007N012W23 | KSOL      | 80.000  |
| SM-1198   | S007N012W04 | KSOL      | 4.900   |
| SM-1199   | S007N012W04 | KSOL      | 4.930   |
| SM-1200   | S007N012W04 | KSOL      | 4.940   |
| SM-1201   | S007N012W04 | KSOL      | 26.160  |
| SM-1202   | S007N012W04 | KSOL      | 38.570  |
| SM-1203   | S007N012W04 | KSOL      | 21.000  |
| SM-1204   | S007N012W04 | KSOL      | 5.120   |
| SM-1205   | S007N012W04 | KSOL      | 37.630  |
| SM-1206   | S007N012W04 | KSOL      | 20.000  |
| SM-1207   | S007N012W21 | KSOL      | 5.020   |
| SM-1208   | S007N012W21 | KSOL      | 5.010   |
| SM-1209   | S007N012W21 | KSOL      | 5.010   |
| SM-1210   | S007N012W21 | KSOL      | 5.010   |
| SM-1211   | S007N012W21 | KSOL      | 2.500   |
| SM-1212   | S007N012W21 | KSOL      | 4.400   |
| SM-1213   | S007N012W21 | KSOL      | 5.000   |
| SM-1214   | S007N012W21 | KSOL      | 5.000   |
| SM-1215   | S007N012W21 | KSOL      | 5.000   |
| SM-1216   | S007N012W21 | KSOL      | 5.000   |
| SM-1217   | S007N012W28 | KSOL      | 5.000   |
| SM-1218   | S007N012W28 | KSOL      | 5.000   |
| SM-1219   | S007N012W28 | KSOL      | 5.410   |
| SM-1220   | S007N012W28 | KSOL      | 4.210   |
| SM-1221   | S007N012W28 | KSOL      | 5.520   |
| SM-1222   | S007N012W28 | KSOL      | 4.220   |
| SM-1223   | S007N012W28 | KSOL      | 5.000   |
| SM-1224   | S007N012W28 | KSOL      | 5.220   |
| SM-1225   | S007N012W28 | KSOL      | 3.730   |
| SM-1226   | S007N012W28 | KSOL      | 2.950   |
| SM-1227   | S007N012W27 | KSOL      | 5.000   |
| SM-1228   | S007N012W27 | KSOL      | 5.720   |

ORIGINAL MENTAL HEALTH LAND NOT TO BE RETURNED TO MENTAL HEALTH TRUST STATUS

| PARCEL  | MTRS        | COMMUNITY | ACRES   |
|---------|-------------|-----------|---------|
| SM-1229 | S007N012W27 | KSOL      | 4.320   |
| SM-1230 | S007N012W27 | KSOL      | 5.360   |
| SM-1231 | S007N012W27 | KSOL      | 3.920   |
| SM-1232 | S007N012W27 | KSOL      | 4.920   |
| SM-1233 | S007N012W27 | KSOL      | 4.930   |
| SM-1234 | S007N012W27 | KSOL      | 6.160   |
| SM-1235 | S007N012W27 | KSOL      | 6.790   |
| SM-1236 | S007N012W27 | KSOL      | 7.480   |
| SM-1237 | S007N012W27 | KSOL      | 2.960   |
| SM-1238 | S007N012W34 | KSOL      | 4.860   |
| SM-1239 | S007N012W34 | KSOL      | 5.090   |
| SM-1240 | S007N012W34 | KSOL      | 4.820   |
| SM-1241 | S007N012W34 | KSOL      | 3.000   |
| SM-1242 | S007N012W34 | KSOL      | 2.140   |
| SM-1243 | S007N012W34 | KSOL      | 1.200   |
| SM-1244 | S007N012W34 | KSOL      | 1.180   |
| SM-1245 | S007N012W34 | KSOL      | 0.270   |
| SM-1246 | S007N012W34 | KSOL      | 1.410   |
| SM-1247 | S007N012W34 | KSOL      | 5.000   |
| SM-1248 | S007N012W34 | KSOL      | 5.000   |
| SM-1249 | S007N012W34 | KSOL      | 5.000   |
| SM-1250 | S007N012W34 | KSOL      | 5.000   |
| SM-1251 | S007N012W34 | KSOL      | 5.000   |
| SM-1252 | S007N012W34 | KSOL      | 1.740   |
| SM-1253 | S007N012W34 | KSOL      | 1.700   |
| SM-1254 | S007N012W34 | KSOL      | 0.780   |
| SM-1255 | S007N012W34 | KSOL      | 1.350   |
| SM-1256 | S007N012W34 | KSOL      | 3.390   |
| SM-1257 | S007N012W34 | KSOL      | 3.230   |
| SM-1258 | S007N012W34 | KSOL      | 4.650   |
| SM-1259 | S007N012W34 | KSOL      | 4.630   |
| SM-1260 | S007N012W34 | KSOL      | 4.600   |
| SM-1261 | S008N010W18 | KSOL      | 7.350   |
| SM-1262 | S008N010W18 | KSOL      | 14.960  |
| SM-1263 | S008N010W18 | KSOL      | 39.480  |
| SM-1264 | S008N010W18 | KSOL      | 26.310  |
| SM-1265 | S008N010W19 | KSOL      | 31.210  |
| SM-1266 | S008N010W19 | KSOL      | 31.340  |
| SM-1267 | S008N010W19 | KSOL      | 80.000  |
| SM-1268 | S008N010W30 | KSOL      | 39.570  |
| SM-1269 | SC08N010W30 | KSOL      | 39.600  |
| SM-1270 | S008N010W30 | KSOL      | 39.620  |
| SM-1271 | S008N010W30 | KSOL      | 31.160  |
| SM-1272 | S008N010W30 | KSOL      | 31.530  |
| SM-1273 | S008N010W30 | KSOL      | 31.610  |
| SM-1274 | S008N010W30 | KSOL      | 31.700  |
| SM-1275 | S008N010W30 | KSOL      | 4.740   |
| SM-1276 | S008N010W30 | KSOL      | 3.630   |
| SM-1277 | S008N010W30 | KSOL      | 4.790   |
| SM-1278 | S008N010W30 | KSOL      | 5.000   |
| SM-1279 | S008N010W30 | KSOL      | 340.000 |
| SM-1280 | S008N010W31 | KSOL      | 3.580   |

ORIGINAL MENTAL HEALTH LAND NOT TO BE RETURNED TO MENTAL HEALTH TRUST STATUS

| PARCEL     | MTRS        | COMMUNITY | ACRES    |
|------------|-------------|-----------|----------|
| SM-1281    | S008N010W31 | KSOL      | 2.740    |
| SM-1282    | S008N010W31 | KSOL      | 2.020    |
| SM-1283    | S008N010W31 | KSOL      | 3.390    |
| SM-1284    | S008N010W31 | KSOL      | 5.210    |
| SM-1285    | S008N010W31 | KSOL      | 3.980    |
| SM-1286    | S008N010W31 | KSOL      | 5.000    |
| SM-1287    | S008N010W31 | KSOL      | 4.950    |
| SM-1288    | S008N010W31 | KSOL      | 4.320    |
| SM-1289    | S008N010W31 | KSOL      | 4.470    |
| SM-1290    | S008N010W31 | KSOL      | 4.530    |
| SM-1291    | S008N010W31 | KSOL      | 5.450    |
| SM-1292    | S008N010W31 | KSOL      | 31.810   |
| SM-1293    | S008N010W31 | KSOL      | 31.940   |
| SM-1294    | S008N010W31 | KSOL      | 32.060   |
| SM-1295    | S008N010W31 | KSOL      | 32.190   |
| SM-1296    | S008N010W31 | KSOL      | 400.000  |
| SM-1297    | S008N011W13 | KSOL      | 30.230   |
| SM-1298    | S008N011W13 | KSOL      | 26.580   |
| SM-1299    | S008N011W13 | KSOL      | 22.280   |
| SM-1300    | S008N011W13 | KSOL      | 17.310   |
| SM-1301    | S008N011W14 | KSOL      | 7.000    |
| SM-1301-A  | S008N011W14 | KSOL      | 5.000    |
| SM-1302    | S008N011W14 | KSOL      | 11.480   |
| SM-1303    | S008N011W14 | KSOL      | 38.710   |
| SM-1304    | S008N011W14 | KSOL      | 32.670   |
| SM-1305    | S008N011W14 | KSOL      | 46.220   |
| SM-1306    | S008N011W14 | KSOL      | 40.000   |
| SM-1307    | S008N011W15 | KSOL      | 3.860    |
| SM-1308    | S008N011W14 | KSOL      | 4.050    |
| SM-1309    | S008N011W15 | KSOL      | 8.680    |
| SM-1310    | S008N011W15 | KSOL      | 20.050   |
| SM-1311    | S008N011W15 | KSOL      | 6.970    |
| SM-1312    | S008N011W15 | KSOL      | 4.250    |
| SM-1313    | S008N011W15 | KSOL      | 6.970    |
| SM-1314    | S008N011W15 | KSOL      | 20.050   |
| SM-1315    | S008N011W15 | KSOL      | 43.590   |
| SM-1316    | S008N011W17 | KSOL      | 1.540    |
| SM-1317    | S008N011W20 | KSOL      | 38.790   |
| SM-1318    | S008N011W20 | KSOL      | 31.260   |
| SM-1319    | S008N011W20 | KSOL      | 26.050   |
| SM-1320    | S008N011W20 | KSOL      | 1.990    |
| SM-1321    | S008N011W20 | KSOL      | 13.130   |
| SM-1322-01 | S008N011W32 | KSOL      | 1290.000 |
| SM-132     | S008N011W21 | KSOL      | 36.110   |
| SM-1324    | S008N011W21 | KSOL      | 80.000   |
| SM-1325    | S008N011W22 | KSOL      | 140.000  |
| SM-1325-A  | S008N011W22 | KSOL      | 115.000  |
| SM-1327-02 | S008N011W23 | KSOL      | 3.010    |
| SM-1327-A  | S008N011W23 | KSOL      | 40.000   |
| SM-1328    | S008N011W23 | KSOL      | 40.000   |
| SM-1329    | S008N011W25 | KSOL      | 39.640   |
| SM-1330    | S008N011W25 | KSOL      | 5.430    |

ORIGINAL MENTAL HEALTH LAND NOT TO BE RETURNED TO MENTAL HEALTH TRUST STATUS

| PARCEL     | MTRS        | COMMUNITY | ACRES   |
|------------|-------------|-----------|---------|
| SM-1331    | S008N011W25 | KSOL      | 5.000   |
| SM-1332    | S008N011W25 | KSOL      | 4.690   |
| SM-1334    | S008N011W25 | KSOL      | 2.620   |
| SM-1335    | S008N011W25 | KSOL      | 3.200   |
| SM-1336    | S008N011W25 | KSOL      | 4.650   |
| SM-1337    | S008N011W25 | KSOL      | 5.000   |
| SM-1338    | S008N011W25 | KSOL      | 0.750   |
| SM-1339    | S008N011W25 | KSOL      | 4.600   |
| SM-1340    | S008N011W25 | KSOL      | 4.610   |
| SM-1341    | S008N011W25 | KSOL      | 4.990   |
| SM-1342    | S008N011W25 | KSOL      | 5.000   |
| SM-1343    | S008N011W25 | KSOL      | 3.720   |
| SM-1345    | S008N011W25 | KSOL      | 5.510   |
| SM-1346    | S008N011W25 | KSOL      | 5.000   |
| SM-1347    | S008N011W25 | KSOL      | 3.790   |
| SM-1348    | S008N011W25 | KSOL      | 5.490   |
| SM-1349    | S008N011W25 | KSOL      | 5.970   |
| SM-1350    | S008N011W25 | KSOL      | 3.390   |
| SM-1351    | S008N011W25 | KSOL      | 4.210   |
| SM-1352    | S008N011W25 | KSOL      | 5.000   |
| SM-1353    | S008N011W25 | KSOL      | 3.720   |
| SM-1354    | S008N011W25 | KSOL      | 4.770   |
| SM-1355    | S008N011W3  | KSOL      | 690.000 |
| SM-1356    | S008N011W26 | KSOL      | 0.060   |
| SM-1357    | S008N011W26 | KSOL      | 3.790   |
| SM-1358    | S008N011W26 | KSOL      | 4.220   |
| SM-1359    | S008N011W30 | KSOL      | 4.890   |
| SM-1360    | S008N011W26 | KSOL      | 2.980   |
| SM-1361    | S008N011W26 | KSOL      | 3.090   |
| SM-1362    | S008N011W26 | KSOL      | 2.120   |
| SM-1363    | S008N011W26 | KSOL      | 4.440   |
| SM-1364    | S008N011W26 | KSOL      | 5.000   |
| SM-1365-01 | S008N011W26 | KSOL      | 95.000  |
| SM-1365-02 | S008N011W26 | KSOL      | 10.000  |
| SM-1366    | S008N011W26 | KSOL      | 2.660   |
| SM-1367    | S008N011W26 | KSOL      | 2.830   |
| SM-1368    | S008N011W26 | KSOL      | 9.620   |
| SM-1369    | S008N011W26 | KSOL      | 9.700   |
| SM-1370    | S008N011W26 | KSOL      | 5.000   |
| SM-1371    | S008N011W26 | KSOL      | 4.190   |
| SM-1372    | S008N011W26 | KSOL      | 4.730   |
| SM-1373    | S008N011W26 | KSOL      | 4.440   |
| SM-1374    | S008N011W26 | KSOL      | 3.660   |
| SM-1378    | S008N011W28 | KSOL      | 40.060  |
| SM-1379    | S008N011W28 | KSOL      | 40.060  |
| SM-1380    | S008N011W28 | KSOL      | 40.020  |
| SM-1381    | S008N011W29 | KSOL      | 23.790  |
| SM-1392    | S008N011W29 | KSOL      | 37.940  |
| SM-1393    | S008N011W30 | KSOL      | 3.500   |
| SM-1394    | S008N011W30 | KSOL      | 4.760   |
| SM-1395    | S008N011W30 | KSOL      | 5.000   |
| SM-1396    | S008N011W30 | KSOL      | 5.060   |

## ORIGINAL MENTAL HEALTH LAND NOT TO BE RETURNED TO MENTAL HEALTH TRUST STATUS

| PARCEL  | MTRS        | COMMUNITY | ACRES  |
|---------|-------------|-----------|--------|
| SM-1397 | S008N011W30 | KSOL      | 5.000  |
| SM-1398 | S008N011W30 | KSOL      | 5.000  |
| SM-1399 | S008N011W30 | KSOL      | 4.890  |
| SM-1400 | S008N011W30 | KSOL      | 4.490  |
| SM-1401 | S008N011W30 | KSOL      | 5.000  |
| SM-1402 | S008N011W30 | KSOL      | 5.000  |
| SM-1403 | S008N011W30 | KSOL      | 5.000  |
| SM-1404 | S008N011W30 | KSOL      | 5.000  |
| SM-1405 | S008N011W30 | KSOL      | 6.800  |
| SM-1406 | S008N011W30 | KSOL      | 4.880  |
| SM-1407 | S008N011W30 | KSOL      | 5.000  |
| SM-1408 | S008N011W30 | KSOL      | 5.000  |
| SM-1409 | S008N011W30 | KSOL      | 5.000  |
| SM-1410 | S008N011W31 | KSOL      | 4.960  |
| SM-1411 | S008N011W31 | KSOL      | 4.080  |
| SM-1412 | S008N011W31 | KSOL      | 2.660  |
| SM-1413 | S008N011W31 | KSOL      | 3.330  |
| SM-1414 | S008N011W31 | KSOL      | 4.770  |
| SM-1415 | S008N011W31 | KSOL      | 6.230  |
| SM-1416 | S008N011W31 | KSOL      | 5.000  |
| SM-1417 | S008N011W31 | KSOL      | 5.000  |
| SM-1418 | S008N011W31 | KSOL      | 5.000  |
| SM-1419 | S008N011W31 | KSOL      | 40.000 |
| SM-1420 | S008N011W32 | KSOL      | 80.000 |
| SM-1421 | S008N011W33 | KSOL      | 4.080  |
| SM-1422 | S008N011W33 | KSOL      | 4.680  |
| SM-1423 | S008N011W33 | KSOL      | 5.000  |
| SM-1424 | S008N011W33 | KSOL      | 4.770  |
| SM-1425 | S008N011W33 | KSOL      | 5.970  |
| SM-1426 | S008N011W33 | KSOL      | 4.750  |
| SM-1427 | S008N011W33 | KSOL      | 4.390  |
| SM-1428 | S008N011W33 | KSOL      | 5.230  |
| SM-1429 | S008N011W33 | KSOL      | 5.000  |
| SM-1430 | S008N011W33 | KSOL      | 2.120  |
| SM-1431 | S008N011W33 | KSOL      | 1.680  |
| SM-1432 | S008N011W33 | KSOL      | 10.000 |
| SM-1433 | S008N011W33 | KSOL      | 10.000 |
| SM-1437 | S008N011W34 | KSOL      | 1.800  |
| SM-1441 | S008N011W34 | KSOL      | 85.000 |
| SM-1443 | S008N011W35 | KSOL      | 0.970  |
| SM-1444 | S008N011W35 | KSOL      | 1.910  |
| SM-1445 | S008N011W35 | KSOL      | 1.830  |
| SM-1446 | S008N011W35 | KSOL      | 3.920  |
| SM-1447 | S008N011W35 | KSOL      | 0.490  |
| SM-1448 | S008N011W35 | KSOL      | 5.240  |
| SM-1449 | S008N011W35 | KSOL      | 4.380  |
| SM-1450 | S008N011W35 | KSOL      | 3.840  |
| SM-1451 | S008N011W35 | KSOL      | 4.630  |
| SM-1452 | S008N011W35 | KSOL      | 6.010  |
| SM-1453 | S008N011W35 | KSOL      | 4.610  |
| SM-1454 | S008N011W35 | KSOL      | 3.500  |
| SM-1455 | S008N011W35 | KSOL      | 3.150  |

ORIGINAL MENTAL HEALTH LAND NOT TO BE RETURNED TO MENTAL HEALTH TRUST STATUS

| PARCEL      | MTRS        | COMMUNITY | ACRES    |
|-------------|-------------|-----------|----------|
| SM-1456     | S008N011W35 | KSOL      | 5.000    |
| SM-1457     | S008N011W35 | KSOL      | 5.000    |
| SM-1458     | S008N011W35 | KSOL      | 70.000   |
| SM-1459     | S008N011W36 | KSOL      | 36.740   |
| SM-1460     | S008N011W36 | KSOL      | 23.620   |
| SM-1461     | S008N011W36 | KSOL      | 25.380   |
| SM-1462     | S008N011W36 | KSOL      | 26.990   |
| SM-1463     | S008N011W36 | KSOL      | 32.590   |
| SM-1464     | S008N011W36 | KSOL      | 47.180   |
| SM-1465     | S008N011W36 | KSOL      | 42.550   |
| SM-1466     | S008N012W34 | KSOL      | 4.410    |
| SM-1467     | S008N012W34 | KSOL      | 19.750   |
| SM-1468     | S008N012W34 | KSOL      | 32.840   |
| SM-1469     | S008N012W35 | KSOL      | 10.210   |
| SM-1470     | S011N003W10 | MOA       | 3.130    |
| SM-1471     | S011N003W10 | MOA       | 3.680    |
| SM-1472     | S011N003W10 | MOA       | 3.680    |
| SM-1473     | S011N003W10 | MOA       | 3.430    |
| SM-1474     | S011N003W10 | MOA       | 20.000   |
| SM-1475     | S011N003W10 | MOA       | 40.000   |
| SM-1476     | S011N003W10 | MOA       | 120.000  |
| SM-1477     | S011N003W11 | MOA       | 70.000   |
| SM-1478     | S011N003W14 | MOA       | 37.500   |
| SM-1480     | S011N003W14 | MOA       | 120.000  |
| SM-1481     | S012N003W04 | MOA       | 80.000   |
| SM-1482     | S012N003W30 | MOA       | 31.340   |
| SM-1483     | S012N003W30 | MOA       | 28.030   |
| SM-1484     | S012N003W30 | MOA       | 90.000   |
| SM-1485     | S012N003W30 | MOA       | 32.500   |
| SM-1486     | S012N003W31 | MOA       | 70.000   |
| SM-1487     | S012N003W31 | MOA       | 45.750   |
| SM-1488     | S012N003W31 | MOA       | 23.690   |
| SM-1489     | S012N003W31 | MOA       | 28.900   |
| SM-1490     | S012N003W32 | MOA       | 46.510   |
| SM-1491     | S012N003W33 | MOA       | 2.960    |
| SM-1492     | S012N003W33 | MOA       | 1.620    |
| SM-1493     | S012N003W33 | MOA       | 1.190    |
| SM-1494     | S012N003W33 | MOA       | 2.620    |
| SM-1495     | S012N004W15 | MOA       | 23.860   |
| SM-1496     | S012N004W22 | MOA       | 31.680   |
| SM-1497     | S012N004W23 | MOA       | 20.430   |
| SM-1498     | S012N004W25 | MOA       | 35.860   |
| SM-1499     | S012N004W25 | MOA       | 32.590   |
| SM-1500     | S012N004W25 | MOA       | 54.120   |
| SM-1501     | S012N004W25 | MOA       | 25.310   |
| SM-1502     | S012N004W25 | MOA       | 40.000   |
| SM-1503     | S012N004W25 | MOA       | 80.000   |
| SM-1504     | S012N004W26 | MOA       | 5.360    |
| SM-1504     | S012N004W26 | MOA       | 5.360    |
| SM-1505-A02 | S012N012W02 | TYNK      | 6320.000 |
| SM-1506-02  | S012N012W16 | TYNK      | 2985.000 |
| SM-1506-A02 | S012N013W01 | TYNK      | 4640.000 |

ORIGINAL MENTAL HEALTH LAND NOT TO BE RETURNED TO MENTAL HEALTH TRUST STATUS

| PARCEL      | MTRS        | COMMUNITY | ACRES     |
|-------------|-------------|-----------|-----------|
| SM-1511     | S012N013W19 | TYNK      | 3840.000  |
| SM-1512     | S013N001W06 | MOA       | 320.000   |
| SM-1513     | S013N003W09 | MOA       | 40.000    |
| SM-1514     | S013N003W07 | MOA       | 1.770     |
| SM-1515     | S013N003W07 | MOA       | 3.590     |
| SM-1516     | S013N003W07 | MOA       | 7.120     |
| SM-1517     | S013N003W07 | MOA       | 3.990     |
| SM-1518     | S013N003W07 | MOA       | 2.550     |
| SM-1519     | S013N003W18 | MOA       | 1.000     |
| SM-1520     | S013N003W21 | MOA       | 4.540     |
| SM-1521     | S013N003W21 | MOA       | 5.710     |
| SM-1522     | S013N003W21 | MOA       | 3.000     |
| SM-1523     | S013N003W21 | MOA       | 5.220     |
| SM-1524     | S013N003W21 | MOA       | 16.070    |
| SM-1526     | S013N003W28 | MOA       | 70.000    |
| SM-1527     | S013N003W33 | MOA       | 299.000   |
| SM-1528     | S013N003W33 | MOA       | 1.000     |
| SM-1529     | S013N003W34 | MOA       | 20.000    |
| SM-1530-A02 | S013N010W06 | TYNK      | 631.000   |
| SM-1530-B03 | S013N011W22 | TYNK      | 3840.000  |
| SM-1530-B04 | S013N011W01 | TYNK      | 1680.000  |
| SM-1530-C02 | S013N012W14 | TYNK      | 12792.000 |
| SM-1530-DC2 | S013N013W22 | TYNK      | 7680.000  |
| SM-1531     | S014N002W13 | MOA       | 40.000    |
| SM-1532     | S014N002W14 | MOA       | 2.500     |
| SM-1533     | S014N002W14 | MOA       | 1.170     |
| SM-1534     | S014N002W14 | MOA       | 1.330     |
| SM-1535     | S014N002W14 | MOA       | 2.500     |
| SM-1536     | S014N002W14 | MOA       | 2.500     |
| SM-1537     | S014N002W14 | MOA       | 1.470     |
| SM-1538     | S014N002W14 | MOA       | 1.330     |
| SM-1539     | S014N002W14 | MOA       | 2.500     |
| SM-1540     | S014N002W14 | MOA       | 2.450     |
| SM-1541     | S014N002W14 | MOA       | 2.550     |
| SM-1542     | S014N002W14 | MOA       | 2.500     |
| SM-1543     | S014N002W14 | MOA       | 2.500     |
| SM-1544     | S014N002W14 | MOA       | 2.500     |
| SM-1545     | S014N002W14 | MOA       | 2.500     |
| SM-1546     | S014N002W14 | MOA       | 2.500     |
| SM-1547     | S014N002W14 | MOA       | 2.500     |
| SM-1548     | S014N002W14 | MOA       | 2.500     |
| SM-1549     | S014N002W14 | MOA       | 2.140     |
| SM-1550     | S014N002W14 | MOA       | 2.860     |
| SM-1551     | S014N002W14 | MOA       | 1.380     |
| SM-1552     | S014N002W14 | MOA       | 1.490     |
| SM-1553     | S014N002W14 | MOA       | 0.740     |
| SM-1554     | S014N002W14 | MOA       | 1.760     |
| SM-1555     | S014N002W14 | MOA       | 2.500     |
| SM-1556     | S014N002W14 | MOA       | 2.500     |
| SM-1557     | S014N002W14 | MOA       | 2.500     |
| SM-1558     | S014N002W14 | MOA       | 2.500     |
| SM-1559     | S014N002W14 | MOA       | 2.500     |

ORIGINAL MENTAL HEALTH LAND NOT TO BE RETURNED TO MENTAL HEALTH TRUST STATUS

| PARCEL  | MTRS        | COMMUNITY | ACRES |
|---------|-------------|-----------|-------|
| SM-1560 | S014N002W14 | MOA       | 2.500 |
| SM-1561 | S014N002W14 | MOA       | 2.500 |
| SM-1562 | S014N002W14 | MOA       | 5.000 |
| SM-1563 | S014N002W14 | MOA       | 5.000 |
| SM-1564 | S014N002W14 | MOA       | 2.500 |
| SM-1565 | S014N002W14 | MOA       | 2.500 |
| SM-1566 | S014N002W14 | MOA       | 2.500 |
| SM-1567 | S014N002W14 | MOA       | 2.500 |
| SM-1568 | S014N002W14 | MOA       | 1.620 |
| SM-1569 | S014N002W14 | MOA       | 1.990 |
| SM-1570 | S014N002W14 | MOA       | 2.500 |
| SM-1571 | S014N002W14 | MOA       | 2.500 |
| SM-1572 | S014N002W14 | MOA       | 2.500 |
| SM-1573 | S014N002W14 | MOA       | 2.500 |
| SM-1574 | S014N002W14 | MOA       | 5.000 |
| SM-1575 | S014N002W14 | MOA       | 5.000 |
| SM-1576 | S014N002W14 | MOA       | 5.000 |
| SM-1577 | S014N002W14 | MOA       | 5.000 |
| SM-1578 | S014N002W14 | MOA       | 2.500 |
| SM-1579 | S014N002W14 | MOA       | 2.500 |
| SM-1580 | S014N002W14 | MOA       | 2.500 |
| SM-1581 | S014N002W14 | MOA       | 2.500 |
| SM-1582 | S014N002W14 | MOA       | 2.770 |
| SM-1583 | S014N002W14 | MOA       | 1.210 |
| SM-1584 | S014N002W14 | MOA       | 2.500 |
| SM-1585 | S014N002W14 | MOA       | 2.500 |
| SM-1586 | S014N002W14 | MOA       | 2.500 |
| SM-1587 | S014N002W14 | MOA       | 2.500 |
| SM-1588 | S014N002W14 | MOA       | 2.500 |
| SM-1589 | S014N002W14 | MOA       | 5.000 |
| SM-1590 | S014N002W14 | MOA       | 5.000 |
| SM-1591 | S014N002W14 | MOA       | 5.000 |
| SM-1592 | S014N002W14 | MOA       | 5.000 |
| SM-1593 | S014N002W14 | MOA       | 2.500 |
| SM-1594 | S014N002W14 | MOA       | 2.500 |
| SM-1595 | S014N002W14 | MOA       | 2.500 |
| SM-1596 | S014N002W14 | MOA       | 2.500 |
| SM-1597 | S014N002W14 | MOA       | 2.500 |
| SM-1598 | S014N002W14 | MOA       | 2.010 |
| SM-1599 | S014N002W14 | MOA       | 2.560 |
| SM-1600 | S014N002W14 | MOA       | 2.500 |
| SM-1601 | S014N002W14 | MOA       | 2.500 |
| SM-1602 | S014N002W14 | MOA       | 2.500 |
| SM-1603 | S014N002W14 | MOA       | 2.500 |
| SM-1604 | S014N002W14 | MOA       | 2.500 |
| SM-1605 | S014N002W14 | MOA       | 5.000 |
| SM-1606 | S014N002W14 | MOA       | 5.000 |
| SM-1607 | S014N002W14 | MOA       | 5.000 |
| SM-1608 | S014N002W14 | MOA       | 5.000 |
| SM-1609 | S014N002W14 | MOA       | 2.500 |
| SM-1610 | S014N002W14 | MOA       | 2.500 |
| SM-1611 | S014N002W14 | MOA       | 2.500 |

ORIGINAL MENTAL HEALTH LAND NOT TO BE RETURNED TO MENTAL HEALTH TRUST STATUS

| PARCEL     | MTRS        | COMMUNITY | ACRES   |
|------------|-------------|-----------|---------|
| SM-1612    | S014N002W14 | MOA       | 2.500   |
| SM-1613    | S014N002W14 | MOA       | 2.500   |
| SM-1614    | S014N002W14 | MOA       | 2.930   |
| SM-1615    | S014N002W14 | MOA       | 3.270   |
| SM-1616    | S014N002W14 | MOA       | 2.500   |
| SM-1617    | S014N002W14 | MOA       | 2.500   |
| SM-1618    | S014N002W14 | MOA       | 2.500   |
| SM-1619    | S014N002W14 | MOA       | 2.500   |
| SM-1620    | S014N002W14 | MOA       | 2.500   |
| SM-1621    | S014N002W14 | MOA       | 5.000   |
| SM-1622    | S014N002W14 | MOA       | 5.000   |
| SM-1624    | S014N004W04 | MTSU      | 0.450   |
| SM-1625    | S014N004W04 | MTSU      | 1.270   |
| SM-1626    | S014N004W04 | MTSU      | 2.910   |
| SM-1627    | S014N004W04 | MTSU      | 3.510   |
| SM-1628    | S014N004W04 | MTSU      | 4.890   |
| SM-1629    | S014N004W04 | MTSU      | 6.990   |
| SM-1630    | S014N004W04 | MTSU      | 8.620   |
| SM-1631    | S014N004W04 | MTSU      | 16.670  |
| SM-1633    | S014N004W04 | MTSU      | 3.440   |
| SM-1634    | S014N004W04 | MTSU      | 6.520   |
| SM-1635    | S014N004W04 | MTSU      | 12.820  |
| SM-1636    | S014N004W04 | MTSU      | 9.470   |
| SM-1637    | S014N004W04 | MTSU      | 8.060   |
| SM-1639    | S014N004W04 | MTSU      | 228.140 |
| SM-1641    | S014N004W04 | MTSU      | 2.390   |
| SM-1642    | S014N004W04 | MTSU      | 2.420   |
| SM-1643    | S014N004W04 | MTSU      | 3.520   |
| SM-1644    | S014N004W04 | MTSU      | 2.760   |
| SM-1645    | S014N004W04 | MTSU      | 4.340   |
| SM-1646    | S014N004W04 | MTSU      | 3.090   |
| SM-1647    | S014N004W04 | MTSU      | 4.780   |
| SM-1648    | S014N004W04 | MTSU      | 3.950   |
| SM-1650    | S014N004W04 | MTSU      | 4.120   |
| SM-1651    | S014N004W04 | MTSU      | 3.280   |
| SM-1652    | S014N004W04 | MTSU      | 3.980   |
| SM-1653    | S014N004W04 | MTSU      | 2.790   |
| SM-1654    | S014N004W04 | MTSU      | 2.130   |
| SM-1655    | S014N004W05 | MTSU      | 560.020 |
| SM-1656    | S014N004W05 | MTSU      | 65.580  |
| SM-1657    | S014N004W05 | MTSU      | 7.920   |
| SM-1658    | S014N004W06 | MTSU      | 609.030 |
| SM-1659    | S014N004W07 | MTSU      | 343.920 |
| SM-1660    | S014N004W07 | MTSU      | 417.100 |
| SM-1661-01 | S014N004W08 | MTSU      | 508.000 |
| SM-1662    | S014N004W08 | MTSU      | 6.820   |
| SM-1663    | S014N004W08 | MTSU      | 5.480   |
| SM-1664    | S014N004W08 | MTSU      | 5.470   |
| SM-1665    | S014N004W08 | MTSU      | 8.790   |
| SM-1666    | S014N004W08 | MTSU      | 5.780   |
| SM-1667    | S014N004W08 | MTSU      | 4.170   |
| SM-1669    | S014N004W09 | MTSU      | 2.800   |

## ORIGINAL MENTAL HEALTH LAND NOT TO BE RETURNED TO MENTAL HEALTH TRUST STATUS

| PARCEL     | MTRS        | COMMUNITY | ACRES   |
|------------|-------------|-----------|---------|
| SM-1670-01 | S014N004W09 | MTSU      | 240.000 |
| SM-1671    | S014N004W08 | MTSU      | 4.700   |
| SM-1672    | S014N004W09 | MTSU      | 4.970   |
| SM-1673    | S014N004W09 | MTSU      | 4.910   |
| SM-1674    | S014N004W09 | MTSU      | 4.950   |
| SM-1675    | S014N004W09 | MTSU      | 3.960   |
| SM-1676    | S014N004W09 | MTSU      | 3.700   |
| SM-1677    | S014N004W09 | MTSU      | 3.320   |
| SM-1678    | S014N004W09 | MTSU      | 4.450   |
| SM-1679    | S014N004W09 | MTSU      | 3.230   |
| SM-1680    | S014N004W09 | MTSU      | 3.300   |
| SM-1681    | S014N004W09 | MTSU      | 4.300   |
| SM-1684    | S014N004W09 | MTSU      | 3.660   |
| SM-1685    | S014N004W09 | MTSU      | 4.100   |
| SM-1686    | S014N004W09 | MTSU      | 4.640   |
| SM-1687    | S014N004W09 | MTSU      | 4.550   |
| SM-1688    | S014N004W09 | MTSU      | 3.810   |
| SM-1689    | S014N004W09 | MTSU      | 4.280   |
| SM-1690    | S014N004W09 | MTSU      | 4.070   |
| SM-1691    | S014N004W09 | MTSU      | 4.120   |
| SM-1692    | S014N004W09 | MTSU      | 2.780   |
| SM-1693    | S014N004W09 | MTSU      | 3.840   |
| SM-1695    | S014N004W09 | MTSU      | 2.950   |
| SM-1701    | S014N004W16 | MTSU      | 3.950   |
| SM-1702    | S014N004W16 | MTSU      | 4.820   |
| SM-1703    | S014N004W16 | MTSU      | 6.000   |
| SM-1704    | S014N004W16 | MTSU      | 5.560   |
| SM-1705    | S014N004W16 | MTSU      | 3.130   |
| SM-1706    | S014N004W16 | MTSU      | 4.160   |
| SM-1707    | S014N004W16 | MTSU      | 3.990   |
| SM-1708    | S014N004W16 | MTSU      | 5.660   |
| SM-1709    | S014N004W16 | MTSU      | 5.110   |
| SM-1710    | S014N004W16 | MTSU      | 3.880   |
| SM-1711    | S014N004W17 | MTSU      | 4.630   |
| SM-1712    | S014N004W09 | MTSU      | 8.620   |
| SM-1713    | S014N004W16 | MTSU      | 10.420  |
| SM-1714    | S014N004W16 | MTSU      | 11.210  |
| SM-1715    | S014N004W16 | MTSU      | 4.670   |
| SM-1716    | S014N004W16 | MTSU      | 5.460   |
| SM-1717    | S014N004W16 | MTSU      | 6.950   |
| SM-1718    | S014N004W16 | MTSU      | 17.360  |
| SM-1719    | S014N004W16 | MTSU      | 17.450  |
| SM-1720    | S014N004W16 | MTSU      | 10.670  |
| SM-1721    | S014N004W16 | MTSU      | 8.800   |
| SM-1722    | S014N004W16 | MTSU      | 3.380   |
| SM-1723    | S014N004W16 | MTSU      | 4.450   |
| SM-1724    | S014N004W16 | MTSU      | 5.370   |
| SM-1725    | S014N004W16 | MTSU      | 10.080  |
| SM-1726    | S014N004W16 | MTSU      | 8.680   |
| SM-1727    | S014N004W16 | MTSU      | 8.310   |
| SM-1728    | S014N004W09 | MTSU      | 8.270   |
| SM-1731    | S014N004W16 | MTSU      | 33.700  |

ORIGINAL MENTAL HEALTH LAND NOT TO BE RETURNED TO MENTAL HEALTH TRUST STATUS

| PARCEL     | MTRS        | COMMUNITY | ACRES     |
|------------|-------------|-----------|-----------|
| SM-1732-01 | S014N004W16 | MTSU      | 267.560   |
| SM-1733    | S014N004W16 | MTSU      | 74.000    |
| SM-1738    | S014N004W17 | MTSU      | 20.000    |
| SM-1739    | S014N004W17 | MTSU      | 269.950   |
| SM-1740    | S014N004W18 | MTSU      | 80.000    |
| SM-1741    | S014N004W18 | MTSU      | 148.830   |
| SM-1742    | S014N004W18 | MTSU      | 280.000   |
| SM-1746    | S014N004W21 | MTSU      | 1280.900  |
| SM-1751    | S014N004W31 | MTSU      | 35.080    |
| SM-1752    | S014N004W31 | MTSU      | 35.180    |
| SM-1753    | S014N004W31 | MTSU      | 35.280    |
| SM-1754    | S014N004W31 | MTSU      | 32.580    |
| SM-1755    | S014N004W31 | MTSU      | 38.290    |
| SM-1756    | S014N004W31 | MTSU      | 39.700    |
| SM-1757    | S014N004W31 | MTSU      | 40.000    |
| SM-1758    | S014N004W31 | MTSU      | 185.000   |
| SM-1760    | S014N004W35 | MTSU      | 100.000   |
| SM-1761    | S014N004W35 | MTSU      | 20.000    |
| SM-1762    | S014N005W01 | MTSU      | 314.080   |
| SM-1763    | S014N005W12 | MTSU      | 313.880   |
| SM-1764    | S014N005W01 | MTSU      | 125.120   |
| SM-1765    | S014N005W01 | MTSU      | 160.050   |
| SM-1766    | S014N005W12 | MTSU      | 159.990   |
| SM-1767    | S014N005W12 | MTSU      | 159.990   |
| SM-1768    | S014N005W36 | MTSU      | 14168.840 |
| SM-1769    | S015N006W36 | MTSU      | 16544.030 |
| SM-1772    | S015N003W05 | MTSU      | 160.000   |
| SI.-1773   | S015N003W06 | MTSU      | 32.130    |
| SM-1774    | S015N003W06 | MTSU      | 32.250    |
| SM-1775    | S015N003W06 | MTSU      | 80.000    |
| SM-1776    | S015N003W06 | MTSU      | 60.000    |
| SM-1778    | S015N003W09 | MTSU      | 31.790    |
| SM-1779    | S015N003W10 | MTSU      | 19.310    |
| SM-1780    | S015N003W18 | MTSU      | 33.140    |
| SM-1781    | S015N003W18 | MTSU      | 33.210    |
| SM-1782    | S015N003W18 | MTSU      | 36.430    |
| SM-1783    | S015N003W18 | MTSU      | 39.920    |
| SM-1784    | S015N003W18 | MTSU      | 39.910    |
| SM-1785    | S015N003W18 | MTSU      | 44.000    |
| SM-1786    | S015N003W18 | MTSU      | 36.810    |
| SM-1787    | S015N003W18 | MTSU      | 21.400    |
| SM-1788    | S015N003W18 | MTSU      | 27.720    |
| SM-1789    | S015N003W18 | MTSU      | 13.330    |
| SM-1790    | S015N003W18 | MTSU      | 80.000    |
| SM-1791    | S015N003W19 | MTSU      | 22.880    |
| SM-1792    | S015N003W19 | MTSU      | 9.100     |
| SM-1792-A  | S015N003W19 | MTSU      | 15.200    |
| SM-1793    | S015N004W05 | MTSU      | 1765.070  |
| SM-1794    | S015N004W06 | MTSU      | 145.040   |
| SM-1795    | S015N004W06 | MTSU      | 144.720   |
| SM-1796    | S015N004W07 | MTSU      | 603.220   |
| SM-1797    | S015N004W18 | MTSU      | 301.750   |

## ORIGINAL MENTAL HEALTH LAND NOT TO BE RETURNED TO MENTAL HEALTH TRUST STATUS

| PARCEL  | MTRS        | COMMUNITY | ACRES   |
|---------|-------------|-----------|---------|
| SM-1798 | S015N004W18 | MTSU      | 301.850 |
| SM-1799 | S015N004W19 | MTSU      | 352.050 |
| SM-1800 | S015N004W17 | MTSU      | 91.090  |
| SM-1801 | S015N004W20 | MTSU      | 3.950   |
| SM-1804 | S015N004W20 | MTSU      | 4.310   |
| SM-1806 | S015N004W20 | MTSU      | 3.500   |
| SM-1807 | S015N004W20 | MTSU      | 4.790   |
| SM-1809 | S015N004W20 | MTSU      | 4.290   |
| SM-1810 | S015N004W20 | MTSU      | 4.990   |
| SM-1811 | S015N004W20 | MTSU      | 4.980   |
| SM-1813 | S015N004W20 | MTSU      | 5.540   |
| SM-1814 | S015N004W20 | MTSU      | 5.220   |
| SM-1815 | S015N004W20 | MTSU      | 4.600   |
| SM-1816 | S015N004W20 | MTSU      | 3.300   |
| SM-1817 | S015N004W20 | MTSU      | 3.230   |
| SM-1818 | S015N004W20 | MTSU      | 4.490   |
| SM-1819 | S015N004W20 | MTSU      | 4.250   |
| SM-1820 | S015N004W20 | MTSU      | 4.170   |
| SM-1821 | S015N004W20 | MTSU      | 2.760   |
| SM-1822 | S015N004W20 | MTSU      | 4.940   |
| SM-1823 | S015N004W20 | MTSU      | 3.090   |
| SM-1824 | S015N004W20 | MTSU      | 3.640   |
| SM-1825 | S015N004W20 | MTSU      | 3.930   |
| SM-1827 | S015N004W20 | MTSU      | 4.990   |
| SM-1828 | S015N004W20 | MTSU      | 4.990   |
| SM-1830 | S015N004W20 | MTSU      | 2.340   |
| SM-1831 | S015N004W20 | MTSU      | 3.320   |
| SM-1834 | S015N004W20 | MTSU      | 4.980   |
| SM-1835 | S015N004W20 | MTSU      | 4.980   |
| SM-1836 | S015N004W20 | MTSU      | 4.970   |
| SM-1837 | S015N004W29 | MTSU      | 4.360   |
| SM-1838 | S015N004W29 | MTSU      | 2.710   |
| SM-1839 | S015N004W29 | MTSU      | 2.700   |
| SM-1840 | S015N004W29 | MTSU      | 2.690   |
| SM-1841 | S015N004W29 | MTSU      | 3.800   |
| SM-1842 | S015N004W29 | MTSU      | 2.530   |
| SM-1843 | S015N004W29 | MTSU      | 6.410   |
| SM-1844 | S015N004W20 | MTSU      | 3.440   |
| SM-1846 | S015N004W20 | MTSU      | 441.100 |
| SM-1847 | S015N004W30 | MTSU      | 598.470 |
| SM-1849 | S015N004W32 | MTSU      | 632.240 |
| SM-1850 | S015N004W32 | MTSU      | 437.360 |
| SM-1851 | S015N004W32 | MTSU      | 160.040 |
| SM-1852 | S015N005W01 | MTSU      | 595.090 |
| SM-1853 | S015N005W02 | MTSU      | 638.780 |
| SM-1854 | S015N005W12 | MTSU      | 624.790 |
| SM-1855 | S015N005W14 | MTSU      | 627.950 |
| SM-1856 | S015N005W12 | MTSU      | 307.950 |
| SM-1857 | S015N005W13 | MTSU      | 313.940 |
| SM-1858 | S015N005W14 | MTSU      | 612.490 |
| SM-1859 | S015N005W13 | MTSU      | 313.970 |
| SM-1861 | S015N005W25 | MTSU      | 641.890 |

## ORIGINAL MENTAL HEALTH LAND NOT TO BE RETURNED TO MENTAL HEALTH TRUST STATUS

| PARCEL  | MTRS        | COMMUNITY | ACRES    |
|---------|-------------|-----------|----------|
| SM-1862 | S015N005W26 | MTSU      | 320.850  |
| SM-1863 | S015N005W26 | MTSU      | 328.140  |
| SM-1864 | S015N005W26 | MTSU      | 477.900  |
| SM-1865 | S015N005W36 | MTSU      | 474.220  |
| SM-1866 | S015N005W31 | MTSU      | 7264.010 |
| SM-1867 | S016N002W05 | MTSU      | 40.000   |
| SM-1868 | S016N003W02 | MTSU      | 40.240   |
| SM-1869 | S016N003W02 | MTSU      | 40.240   |
| SM-1870 | S016N003W02 | MTSU      | 40.240   |
| SM-1871 | S016N003W02 | MTSU      | 40.240   |
| SM-1872 | S016N003W02 | MTSU      | 47.820   |
| SM-1873 | S016N003W02 | MTSU      | 36.010   |
| SM-1875 | S016N003W03 | MTSU      | 40.000   |
| SM-1876 | S016N003W06 | MTSU      | 29.690   |
| SM-1877 | S016N003W07 | MTSU      | 29.800   |
| SM-1878 | S016N003W09 | MTSU      | 5.000    |
| SM-1879 | S016N003W10 | MTSU      | 120.000  |
| SM-1880 | S016N003W12 | MTSU      | 40.000   |
| SM-1881 | S016N003W13 | MTSU      | 40.000   |
| SM-1883 | S016N003W23 | MTSU      | 78.330   |
| SM-1884 | S016N003W23 | MTSU      | 1.710    |
| SM-1885 | S016N003W23 | MTSU      | 1.770    |
| SM-1886 | S016N003W23 | MTSU      | 7.930    |
| SM-1887 | S016N003W23 | MTSU      | 30.350   |
| SM-1888 | S016N003W23 | MTSU      | 13.880   |
| SM-1889 | S016N003W23 | MTSU      | 9.620    |
| SM-1890 | S016N003W23 | MTSU      | 16.530   |
| SM-1892 | S016N003W34 | MTSU      | 28.970   |
| SM-1893 | S016N003W34 | MTSU      | 7.450    |
| SM-1894 | S016N003W34 | MTSU      | 3.570    |
| SM-1895 | S016N003W34 | MTSU      | 0.010    |
| SM-1896 | S017N001W05 | MTSU      | 120.000  |
| SM-1897 | S017N001W18 | MTSU      | 37.850   |
| SM-1898 | S017N002W02 | MTSU      | 40.320   |
| SM-1899 | S017N002W02 | MTSU      | 40.380   |
| SM-1900 | S017N002W02 | MTSU      | 80.000   |
| SM-1901 | S017N002W03 | MTSU      | 40.000   |
| SM-1902 | S017N002W06 | MTSU      | 37.810   |
| SM-1903 | S017N002W06 | MTSU      | 160.000  |
| SM-1904 | S017N002W08 | MTSU      | 40.000   |
| SM-1905 | S017N002W08 | MTSU      | 40.000   |
| SM-1906 | S017N002W08 | MTSU      | 4.320    |
| SM-1907 | S017N002W12 | MTSU      | 40.000   |
| SM-1908 | S017N002W13 | MTSU      | 40.000   |
| SM-1909 | S017N002W14 | MTSU      | 80.000   |
| SM-1910 | S017N002W17 | MTSU      | 40.000   |
| SM-1911 | S017N002W19 | MTSU      | 38.750   |
| SM-1912 | S017N002W19 | MTSU      | 38.830   |
| SM-1913 | S017N002W19 | MTSU      | 80.000   |
| SM-1914 | S017N002W21 | MTSU      | 80.000   |
| SM-1915 | S017N002W23 | MTSU      | 160.000  |
| SM-1916 | S017N002W31 | MTSU      | 80.000   |

ORIGINAL MENTAL HEALTH LAND NOT TO BE RETURNED TO MENTAL HEALTH TRUST STATUS

| PARCEL    | MTRS        | COMMUNITY | ACRES    |
|-----------|-------------|-----------|----------|
| SM-1917   | S017N002W32 | MTSU      | 80.000   |
| SM-1918   | S017N002W35 | MTSU      | 80.000   |
| SM-1920-A | S017N004W08 | MTSU      | 2375.000 |
| SM-1921   | S017N004W06 | MTSU      | 4.970    |
| SM-1922   | S017N004W06 | MTSU      | 4.970    |
| SM-1923   | S017N004W06 | MTSU      | 4.990    |
| SM-1924   | S017N004W10 | MTSU      | 80.000   |
| SM-1925   | S017N004W11 | MTSU      | 5.000    |
| SM-1926   | S017N004W11 | MTSU      | 5.000    |
| SM-1927   | S017N004W11 | MTSU      | 5.000    |
| SM-1928   | S017N004W11 | MTSU      | 5.000    |
| SM-1933   | S017N004W11 | MTSU      | 2.390    |
| SM-1934   | S017N004W11 | MTSU      | 2.920    |
| SM-1965   | S017N004W11 | MTSU      | 2.570    |
| SM-1966   | S017N004W11 | MTSU      | 60.000   |
| SM-1967   | S017N004W12 | MTSU      | 4.270    |
| SM-1968   | S017N004W12 | MTSU      | 5.000    |
| SM-1969   | S017N004W12 | MTSU      | 6.810    |
| SM-1970   | S017N004W12 | MTSU      | 7.070    |
| SM-1971   | S017N004W12 | MTSU      | 4.630    |
| SM-1972   | S017N004W12 | MTSU      | 3.100    |
| SM-1973   | S017N004W12 | MTSU      | 2.110    |
| SM-1974   | S017N004W12 | MTSU      | 2.630    |
| SM-1976   | S017N004W12 | MTSU      | 5.580    |
| SM-1978   | S017N004W12 | MTSU      | 180.000  |
| SM-1979   | S017N004W11 | MTSU      | 35.490   |
| SM-1980   | S017N004W12 | MTSU      | 1.480    |
| SM-1981   | S017N004W12 | MTSU      | 4.630    |
| SM-1982   | S017N004W12 | MTSU      | 4.650    |
| SM-1983   | S017N004W12 | MTSU      | 4.260    |
| SM-1984   | S017N004W12 | MTSU      | 2.400    |
| SM-1985   | S017N004W12 | MTSU      | 2.110    |
| SM-1986   | S017N004W12 | MTSU      | 7.370    |
| SM-1987   | S017N004W12 | MTSU      | 5.260    |
| SM-1988   | S017N004W12 | MTSU      | 3.040    |
| SM-1990   | S017N004W11 | MTSU      | 1.600    |
| SM-1991   | S017N004W11 | MTSU      | 2.790    |
| SM-1998   | S017N004W13 | MTSU      | 5.000    |
| SM-1999   | S017N004W13 | MTSU      | 4.400    |
| SM-2004   | S017N004W13 | MTSU      | 5.000    |
| SM-2007   | S017N004W13 | MTSU      | 1.010    |
| SM-2010   | S017N004W13 | MTSU      | 9.010    |
| SM-2011   | S017N004W13 | MTSU      | 8.460    |
| SM-2012   | S017N004W13 | MTSU      | 90.000   |
| SM-2014   | S017N004W13 | MTSU      | 10.000   |
| SM-2015   | S017N004W14 | MTSU      | 2.500    |
| SM-2016   | S017N004W14 | MTSU      | 3.770    |
| SM-2019   | S017N004W14 | MTSU      | 5.000    |
| SM-2020   | S017N004W14 | MTSU      | 1.240    |
| SM-2021   | S017N004W14 | MTSU      | 2.490    |
| SM-2022   | S017N004W14 | MTSU      | 1.830    |
| SM-2023   | S017N004W14 | MTSU      | 5.890    |

ORIGINAL MENTAL HEALTH LAND NOT TO BE RETURNED TO MENTAL HEALTH TRUST STATUS

| PARCEL     | MTRS        | COMMUNITY | ACRES   |
|------------|-------------|-----------|---------|
| SM-2024    | S017N004W14 | MTSU      | 4.660   |
| SM-2025-01 | S017N004W14 | MTSU      | 20.000  |
| SM-2025-02 | S017N004W14 | MTSU      | 10.000  |
| SM-2027    | S017N004W14 | MTSU      | 9.390   |
| SM-2028    | S017N004W14 | MTSU      | 5.610   |
| SM-2029    | S017N004W14 | MTSU      | 7.800   |
| SM-2030    | S017N004W14 | MTSU      | 2.140   |
| SM-2031    | S017N004W14 | MTSU      | 80.000  |
| SM-2032    | S017N004W14 | MTSU      | 3.680   |
| SM-2033    | S017N004W14 | MTSU      | 4.720   |
| SM-2034    | S017N004W14 | MTSU      | 4.890   |
| SM-2035    | S017N004W14 | MTSU      | 3.990   |
| SM-2036    | S017N004W14 | MTSU      | 1.920   |
| SM-2038    | S017N004W14 | MTSU      | 5.000   |
| SM-2039    | S017N004W14 | MTSU      | 4.310   |
| SM-2040    | S017N004W14 | MTSU      | 3.340   |
| SM-2042    | S017N004W14 | MTSU      | 5.000   |
| SM-2043    | S017N004W14 | MTSU      | 50.000  |
| SM-2044    | S017N004W14 | MTSU      | 3.100   |
| SM-2045    | S017N004W14 | MTSU      | 4.470   |
| SM-2046    | S017N004W15 | MTSU      | 4.990   |
| SM-2047    | S017N004W15 | MTSU      | 4.990   |
| SM-2048    | S017N004W15 | MTSU      | 5.000   |
| SM-2049    | S017N004W15 | MTSU      | 4.560   |
| SM-2050    | S017N004W15 | MTSU      | 3.140   |
| SM-2051    | S017N004W15 | MTSU      | 1.140   |
| SM-2052    | S017N004W15 | MTSU      | 160.230 |
| SM-2057    | S017N004W15 | MTSU      | 4.440   |
| SM-2059    | S017N004W15 | MTSU      | 4.780   |
| SM-2073    | S017N004W17 | MTSU      | 160.130 |
| SM-2076    | S017N004W18 | MTSU      | 42.240  |
| SM-2077    | S017N004W18 | MTSU      | 87.260  |
| SM-2078    | S017N004W18 | MTSU      | 59.230  |
| SM-2079-A  | S017N004W18 | MTSU      | 78.910  |
| SM-2081    | S017N004W18 | MTSU      | 103.760 |
| SM-2082    | S017N004W19 | MTSU      | 38.930  |
| SM-2083    | S017N004W19 | MTSU      | 39.010  |
| SM-2084    | S017N004W19 | MTSU      | 5.000   |
| SM-2085    | S017N004W19 | MTSU      | 5.000   |
| SM-2086    | S017N004W19 | MTSU      | 4.750   |
| SM-2087    | S017N004W19 | MTSU      | 4.090   |
| SM-2088    | S017N004W19 | MTSU      | 6.730   |
| SM-2089    | S017N004W19 | MTSU      | 4.480   |
| SM-2090    | S017N004W19 | MTSU      | 2.780   |
| SM-2091    | S017N004W19 | MTSU      | 2.470   |
| SM-2092    | S017N004W19 | MTSU      | 5.000   |
| SM-2093    | S017N004W19 | MTSU      | 9.540   |
| SM-2094    | S017N004W19 | MTSU      | 4.730   |
| SM-2095    | S017N004W19 | MTSU      | 5.490   |
| SM-2096    | S017N004W19 | MTSU      | 9.560   |
| SM-2097    | S017N004W19 | MTSU      | 5.970   |
| SM-2098    | S017N004W19 | MTSU      | 3.980   |

ORIGINAL MENTAL HEALTH LAND NOT TO BE RETURNED TO MENTAL HEALTH TRUST STATUS

| PARCEL  | MTRS        | COMMUNITY | ACRES   |
|---------|-------------|-----------|---------|
| SM-2099 | S017N004W19 | MTSU      | 2.880   |
| SM-2100 | S017N004W19 | MTSU      | 39.190  |
| SM-2101 | S017N004W19 | MTSU      | 3.610   |
| SM-2102 | S017N004W19 | MTSU      | 2.970   |
| SM-2104 | S017N004W19 | MTSU      | 4.210   |
| SM-2105 | S017N004W19 | MTSU      | 2.910   |
| SM-2106 | S017N004W19 | MTSU      | 4.560   |
| SM-2107 | S017N004W19 | MTSU      | 40.000  |
| SM-2108 | S017N004W19 | MTSU      | 60.000  |
| SM-2109 | S017N004W19 | MTSU      | 240.000 |
| SM-2111 | S017N004W21 | MTSU      | 1.540   |
| SM-2112 | S017N004W21 | MTSU      | 2.950   |
| SM-2113 | S017N004W21 | MTSU      | 1.310   |
| SM-2114 | S017N004W21 | MTSU      | 1.290   |
| SM-2115 | S017N004W21 | MTSU      | 2.250   |
| SM-2117 | S017N004W21 | MTSU      | 4.230   |
| SM-2119 | S017N004W21 | MTSU      | 5.000   |
| SM-2120 | S017N004W21 | MTSU      | 5.000   |
| SM-2121 | S017N004W21 | MTSU      | 5.000   |
| SM-2124 | S017N004W22 | MTSU      | 5.000   |
| SM-2135 | S017N004W22 | MTSU      | 3.100   |
| SM-2137 | S017N004W22 | MTSU      | 5.000   |
| SM-2139 | S017N004W23 | MTSU      | 4.750   |
| SM-2140 | S017N004W22 | MTSU      | 4.650   |
| SM-2141 | S017N004W22 | MTSU      | 5.000   |
| SM-2143 | S017N004W23 | MTSU      | 1.900   |
| SM-2144 | S017N004W23 | MTSU      | 1.500   |
| SM-2145 | S017N004W23 | MTSU      | 1.090   |
| SM-2146 | S017N004W23 | MTSU      | 1.160   |
| SM-2147 | S017N004W23 | MTSU      | 1.210   |
| SM-2148 | S017N004W23 | MTSU      | 1.500   |
| SM-2149 | S017N004W23 | MTSU      | 4.380   |
| SM-2150 | S017N004W23 | MTSU      | 4.050   |
| SM-2151 | S017N004W23 | MTSU      | 5.000   |
| SM-2152 | S017N004W23 | MTSU      | 4.790   |
| SM-2153 | S017N004W23 | MTSU      | 4.480   |
| SM-2154 | S017N004W23 | MTSU      | 4.530   |
| SM-2157 | S017N004W23 | MTSU      | 5.000   |
| SM-2158 | S017N004W23 | MTSU      | 4.480   |
| SM-2159 | S017N004W23 | MTSU      | 4.620   |
| SM-2160 | S017N004W23 | MTSU      | 4.970   |
| SM-2161 | S017N004W23 | MTSU      | 3.930   |
| SM-2162 | S017N004W23 | MTSU      | 5.000   |
| SM-2163 | S017N004W23 | MTSU      | 5.000   |
| SM-2164 | S017N004W23 | MTSU      | 4.550   |
| SM-2165 | S017N004W23 | MTSU      | 1.100   |
| SM-2166 | S017N004W23 | MTSU      | 2.230   |
| SM-2167 | S017N004W23 | MTSU      | 5.000   |
| SM-2168 | S017N004W23 | MTSU      | 5.000   |
| SM-2169 | S017N004W23 | MTSU      | 5.000   |
| SM-2170 | S017N004W23 | MTSU      | 5.000   |
| SM-2171 | S017N004W23 | MTSU      | 5.000   |

ORIGINAL MENTAL HEALTH LAND NOT TO BE RETURNED TO MENTAL HEALTH TRUST STATUS

| PARCEL    | MTRS        | COMMUNITY | ACRES   |
|-----------|-------------|-----------|---------|
| SM-2172   | S017N004W23 | MTSU      | 3.410   |
| SM-2173   | S017N004W23 | MTSU      | 3.490   |
| SM-2174   | S017N004W23 | MTSU      | 5.000   |
| SM-2175   | S017N004W23 | MTSU      | 1.910   |
| SM-2178   | S017N004W23 | MTSU      | 4.530   |
| SM-2179   | S017N004W23 | MTSU      | 4.970   |
| SM-2183   | S017N004W23 | MTSU      | 2.650   |
| SM-2185   | S017N004W23 | MTSU      | 4.280   |
| SM-2183   | S017N004W24 | MTSU      | 40.000  |
| SM-2190   | S017N004W24 | MTSU      | 120.000 |
| SM-2192   | S017N004W25 | MTSU      | 15.310  |
| SM-2194   | S017N004W26 | MTSU      | 25.030  |
| SM-2195   | S017N004W26 | MTSU      | 6.250   |
| SM-2196   | S017N004W26 | MTSU      | 5.000   |
| SM-2197   | S017N004W26 | MTSU      | 5.000   |
| SM-2201   | S017N004W27 | MTSU      | 3.190   |
| SM-2204   | S017N004W34 | MTSU      | 337.500 |
| SM-2205   | S017N004W27 | MTSU      | 5.000   |
| SM-2207   | S017N004W27 | MTSU      | 10.000  |
| SM-2211   | S017N004W27 | MTSU      | 3.720   |
| SM-2213   | S017N004W27 | MTSU      | 4.990   |
| SM-2214   | S017N004W27 | MTSU      | 4.670   |
| SM-2215   | S017N004W27 | MTSU      | 3.690   |
| SM-2216   | S017N004W28 | MTSU      | 0.360   |
| SM-2217   | S017N004W28 | MTSU      | 0.390   |
| SM-2218   | S017N004W28 | MTSU      | 0.340   |
| SM-2219   | S017N004W28 | MTSU      | 0.340   |
| SM-2220   | S017N004W28 | MTSU      | 0.350   |
| SM-2221   | S017N004W28 | MTSU      | 0.350   |
| SM-2222   | S017N004W28 | MTSU      | 0.350   |
| SM-2223   | S017N004W28 | MTSU      | 0.340   |
| SM-2224   | S017N004W28 | MTSU      | 5.000   |
| SM-2225   | S017N004W28 | MTSU      | 50.000  |
| SM-2225-A | S017N004W28 | MTSU      | 50.000  |
| SM-2230   | S017N004W28 | MTSU      | 4.970   |
| SM-2232   | S017N004W28 | MTSU      | 4.740   |
| SM-2233   | S017N004W28 | MTSU      | 4.190   |
| SM-2234   | S017N004W28 | MTSU      | 2.500   |
| SM-2236   | S017N004W29 | MTSU      | 4.240   |
| SM-2237   | S017N004W29 | MTSU      | 5.000   |
| SM-2238   | S017N004W29 | MTSU      | 2.860   |
| SM-2239   | S017N004W29 | MTSU      | 4.650   |
| SM-2240   | S017N004W29 | MTSU      | 2.040   |
| SM-2241   | S017N004W29 | MTSU      | 5.000   |
| SM-2244   | S017N004W29 | MTSU      | 1.550   |
| SM-2247   | S017N004W29 | MTSU      | 4.850   |
| SM-2248   | S017N004W29 | MTSU      | 5.000   |
| SM-2249   | S017N004W29 | MTSU      | 5.000   |
| SM-2250   | S017N004W29 | MTSU      | 4.020   |
| SM-2251   | S017N004W29 | MTSU      | 4.990   |
| SM-2252   | S017N004W29 | MTSU      | 4.830   |
| SM-2253   | S017N004W29 | MTSU      | 4.150   |

ORIGINAL MENTAL HEALTH LAND NOT TO BE RETURNED TO MENTAL HEALTH TRUST STATUS

| PARCEL  | MTRS        | COMMUNITY | ACRES  |
|---------|-------------|-----------|--------|
| SM-2254 | S017N004W29 | MTSU      | 5.000  |
| SM-2255 | S017N004W29 | MTSU      | 3.930  |
| SM-2256 | S017N004W29 | MTSU      | 3.720  |
| SM-2261 | S017N004W29 | MTSU      | 1.960  |
| SM-2263 | S017N004W29 | MTSU      | 4.890  |
| SM-2264 | S017N004W29 | MTSU      | 3.250  |
| SM-2265 | S017N004W29 | MTSU      | 3.390  |
| SM-2272 | S017N004W30 | MTSU      | 6.180  |
| SM-2273 | S017N004W30 | MTSU      | 4.330  |
| SM-2274 | S017N004W30 | MTSU      | 6.860  |
| SM-2275 | S017N004W30 | MTSU      | 5.800  |
| SM-2276 | S017N004W30 | MTSU      | 39.290 |
| SM-2277 | S017N004W30 | MTSU      | 3.540  |
| SM-2278 | S017N004W30 | MTSU      | 5.000  |
| SM-2279 | S017N004W30 | MTSU      | 9.680  |
| SM-2280 | S017N004W30 | MTSU      | 5.890  |
| SM-2281 | S017N004W30 | MTSU      | 5.780  |
| SM-2282 | S017N004W30 | MTSU      | 9.710  |
| SM-2283 | S017N004W30 | MTSU      | 6.050  |
| SM-2285 | S017N004W30 | MTSU      | 21.770 |
| SM-2286 | S017N004W30 | MTSU      | 5.000  |
| SM-2287 | S017N004W30 | MTSU      | 4.520  |
| SM-2288 | S017N004W30 | MTSU      | 4.130  |
| SM-2289 | S017N004W30 | MTSU      | 4.300  |
| SM-2290 | S017N004W30 | MTSU      | 4.550  |
| SM-2291 | S017N004W30 | MTSU      | 5.000  |
| SM-2292 | S017N004W30 | MTSU      | 4.860  |
| SM-2293 | S017N004W30 | MTSU      | 4.840  |
| SM-2294 | S017N004W30 | MTSU      | 4.850  |
| SM-2295 | S017N004W30 | MTSU      | 4.840  |
| SM-2296 | S017N004W30 | MTSU      | 5.000  |
| SM-2297 | S017N004W30 | MTSU      | 5.000  |
| SM-2298 | S017N004W30 | MTSU      | 4.990  |
| SM-2299 | S017N004W30 | MTSU      | 3.510  |
| SM-2300 | S017N004W30 | MTSU      | 3.150  |
| SM-2301 | S017N004W30 | MTSU      | 9.810  |
| SM-2303 | S017N004W30 | MTSU      | 50.000 |
| SM-2304 | S017N004W30 | MTSU      | 70.000 |
| SM-2305 | S017N004W30 | MTSU      | 60.000 |
| SM-2306 | S017N004W31 | MTSU      | 4.320  |
| SM-2307 | S017N004W31 | MTSU      | 2.250  |
| SM-2308 | S017N004W31 | MTSU      | 4.340  |
| SM-2309 | S017N004W31 | MTSU      | 4.500  |
| SM-2310 | S017N004W31 | MTSU      | 39.690 |
| SM-2311 | S017N004W31 | MTSU      | 39.780 |
| SM-2312 | S017N004W31 | MTSU      | 4.230  |
| SM-2313 | S017N004W31 | MTSU      | 5.000  |
| SM-2314 | S017N004W31 | MTSU      | 4.930  |
| SM-2315 | S017N004W31 | MTSU      | 5.000  |
| SM-2316 | S017N004W31 | MTSU      | 3.190  |
| SM-2317 | S017N004W31 | MTSU      | 3.570  |
| SM-2318 | S017N004W31 | MTSU      | 2.500  |

ORIGINAL MENTAL HEALTH LAND NOT TO BE RETURNED TO MENTAL HEALTH TRUST STATUS

| PARCEL  | MTRS        | COMMUNITY | ACRES   |
|---------|-------------|-----------|---------|
| SM-2319 | S017N004W31 | MTSU      | 1.600   |
| SM-2320 | S017N004W31 | MTSU      | 1.160   |
| SM-2321 | S017N004W31 | MTSU      | 2.500   |
| SM-2322 | S017N004W31 | MTSU      | 2.500   |
| SM-2323 | S017N004W31 | MTSU      | 5.000   |
| SM-2324 | S017N004W31 | MTSU      | 39.860  |
| SM-2325 | S017N004W31 | MTSU      | 39.960  |
| SM-2326 | S017N004W31 | MTSU      | 4.540   |
| SM-2327 | S017N004W31 | MTSU      | 3.460   |
| SM-2329 | S017N004W31 | MTSU      | 4.970   |
| SM-2330 | S017N004W31 | MTSU      | 2.050   |
| SM-2331 | S017N004W31 | MTSU      | 4.070   |
| SM-2332 | S017N004W31 | MTSU      | 2.600   |
| SM-2333 | S017N004W31 | MTSU      | 10.000  |
| SM-2334 | S017N004W31 | MTSU      | 30.000  |
| SM-2335 | S017N004W31 | MTSU      | 130.000 |
| SM-2336 | S017N004W31 | MTSU      | 97.500  |
| SM-2337 | S017N004W32 | MTSU      | 5.000   |
| SM-2338 | S017N004W32 | MTSU      | 5.000   |
| SM-2339 | S017N004W32 | MTSU      | 5.000   |
| SM-2340 | S017N004W32 | MTSU      | 4.940   |
| SM-2341 | S017N004W32 | MTSU      | 3.180   |
| SM-2342 | S017N004W32 | MTSU      | 2.220   |
| SM-2343 | S017N004W32 | MTSU      | 2.080   |
| SM-2344 | S017N004W32 | MTSU      | 5.000   |
| SM-2345 | S017N004W31 | MTSU      | 1.370   |
| SM-2346 | S017N004W32 | MTSU      | 1.730   |
| SM-2347 | S017N004W32 | MTSU      | 2.460   |
| SM-2348 | S017N004W32 | MTSU      | 1.240   |
| SM-2349 | S017N004W32 | MTSU      | 1.870   |
| SM-2350 | S017N004W32 | MTSU      | 3.250   |
| SM-2351 | S017N004W32 | MTSU      | 5.000   |
| SM-2352 | S017N004W32 | MTSU      | 5.000   |
| SM-2353 | S017N004W32 | MTSU      | 4.830   |
| SM-2354 | S017N004W32 | MTSU      | 13.220  |
| SM-2355 | S017N004W32 | MTSU      | 0.310   |
| SM-2356 | S017N004W32 | MTSU      | 0.610   |
| SM-2357 | S017N004W32 | MTSU      | 2.950   |
| SM-2358 | S017N004W32 | MTSU      | 1.520   |
| SM-2359 | S017N004W32 | MTSU      | 2.430   |
| SM-2360 | S017N004W32 | MTSU      | 1.110   |
| SM-2361 | S017N004W32 | MTSU      | 1.530   |
| SM-2362 | S017N004W32 | MTSU      | 1.160   |
| SM-2363 | S017N004W32 | MTSU      | 85.000  |
| SM-2364 | S017N004W32 | MTSU      | 65.000  |
| SM-2366 | S017N004W33 | MTSU      | 5.790   |
| SM-2368 | S017N004W33 | MTSU      | 3.440   |
| SM-2369 | S017N004W33 | MTSU      | 2.500   |
| SM-2370 | S017N004W33 | MTSU      | 5.000   |
| SM-2371 | S017N004W33 | MTSU      | 0.200   |
| SM-2373 | S017N004W33 | MTSU      | 6.520   |
| SM-2374 | S017N004W33 | MTSU      | 6.260   |

ORIGINAL MENTAL HEALTH LAND NOT TO BE RETURNED TO MENTAL HEALTH TRUST STATUS

| PARCEL     | MTRS        | COMMUNITY | ACRES   |
|------------|-------------|-----------|---------|
| SM-2375    | S017N004W33 | MTSU      | 5.340   |
| S 2376     | S017N004W33 | MTSU      | 7.310   |
| SM-2377    | S017N004W33 | MTSU      | 1.830   |
| SM-2378    | S017N004W33 | MTSU      | 2.200   |
| SM-2379    | S017N004W33 | MTSU      | 1.130   |
| SM-2380    | S017N004W33 | MTSU      | 6.370   |
| SM-2381    | S017N004W33 | MTSU      | 4.430   |
| SM-2382    | S017N004W33 | MTSU      | 6.760   |
| SM-2383    | S017N004W33 | MTSU      | 6.940   |
| SM-2384    | S017N004W33 | MTSU      | 5.000   |
| SM-2385    | S017N004W33 | MTSU      | 5.190   |
| SM-2386    | S017N004W33 | MTSU      | 5.350   |
| SM-2387    | S017N004W33 | MTSU      | 4.570   |
| SM-2389    | S017N004W33 | MTSU      | 5.000   |
| SM-2390    | S017N004W33 | MTSU      | 350.000 |
| SM-2391    | S017N004W33 | MTSU      | 40.000  |
| SM-2393    | S017N004W34 | MTSU      | 0.430   |
| SM-2394    | S017N004W34 | MTSU      | 5.000   |
| SM-2395    | S017N004W34 | MTSU      | 2.500   |
| SM-2396    | S017N004W34 | MTSU      | 5.000   |
| SM-2397    | S017N004W34 | MTSU      | 5.000   |
| SM-2398    | S017N004W34 | MTSU      | 5.000   |
| SM-2399    | S017N004W34 | MTSU      | 0.840   |
| SM-2400    | S017N004W35 | MTSU      | 5.000   |
| SM-2401    | S017N004W35 | MTSU      | 5.000   |
| SM-2402    | S017N004W35 | MTSU      | 5.000   |
| SM-2403    | S017N004W35 | MTSU      | 5.000   |
| SM-2404    | S017N004W35 | MTSU      | 6.250   |
| SM-2405    | S017N004W35 | MTSU      | 6.250   |
| SM-2406    | S017N004W35 | MTSU      | 6.250   |
| SM-2407    | S017N004W35 | MTSU      | 6.250   |
| SM-2408    | S017N004W35 | MTSU      | 20.000  |
| SM-2426    | S018N001W32 | MTSU      | 25.000  |
| SM-2427    | S018N001W29 | MTSU      | 55.000  |
| SM-2428    | S018N002W28 | MTSU      | 16.180  |
| SM-2429    | S013N002W28 | MTSU      | 13.440  |
| SM-2430    | S018N002W28 | MTSU      | 40.000  |
| SM-2431    | S018N002W28 | MTSU      | 100.000 |
| SM-2432    | S018N002W34 | MTSU      | 1.130   |
| SM-2433    | S018N002W35 | MTSU      | 40.000  |
| SM-2439    | S018N003W20 | MTSU      | 80.000  |
| SM-2440-02 | S018N003W21 | MTSU      | 15.000  |
| SM-2442    | S018N003W25 | MTSU      | 10.000  |
| SM-2443    | S018N003W28 | MTSU      | 160.000 |
| SM-2444    | S018N003W28 | MTSU      | 120.000 |
| SM-2445-A  | S018N003W28 | MTSU      | 120.000 |
| SM-2446    | S018N003W30 | MTSU      | 35.550  |
| SM-2447    | S018N003W30 | MTSU      | 36.070  |
| SM-2448    | S018N003W30 | MTSU      | 320.000 |
| SM-2449    | S018N003W35 | MTSU      | 16.240  |
| SM-2450    | S018N003W35 | MTSU      | 40.000  |
| SM-2459    | S020N004W18 | WILL      | 70.000  |

ORIGINAL MENTAL HEALTH LAND NOT TO BE RETURNED TO MENTAL HEALTH TRUST STATUS

| PARCEL  | MTRS        | COMMUNITY | ACRES   |
|---------|-------------|-----------|---------|
| SM-2462 | S020N004W31 | WILL      | 120.000 |
| SM-2464 | S020N004W34 | WILL      | 70.000  |
| SM-2468 | S020N004W35 | WILL      | 80.000  |
| SM-2469 | S020N004W07 | WILL      | 16.420  |
| SM-2472 | S021N004W05 | WILL      | 39.500  |
| SM-2473 | S021N004W05 | WILL      | 80.000  |
| SM-2474 | S021N004W06 | WILL      | 40.000  |
| SM-2475 | S021N004W07 | WILL      | 38.130  |
| SM-2477 | S021N004W08 | WILL      | 80.000  |
| SM-2478 | S021N004W19 | WILL      | 38.860  |
| SM-2479 | S021N004W19 | WILL      | 38.960  |
| SM-2480 | S021N004W30 | WILL      | 160.000 |
| SM-2481 | S021N004W30 | WILL      | 15.000  |
| SM-2482 | S021N004W30 | WILL      | 19.070  |
| SM-2483 | S025N004W30 | TALK      | 39.390  |
| SM-2484 | S025N004W30 | TALK      | 39.510  |
| SM-2485 | S025N005W01 | TALK      | 20.040  |
| SM-2486 | S025N005W13 | TALK      | 22.280  |
| SM-2494 | S026N004W06 | TALK      | 5.000   |
| SM-2495 | S026N004W06 | TALK      | 5.000   |
| SM-2498 | S026N004W06 | TALK      | 5.000   |
| SM-2499 | S026N004W06 | TALK      | 5.000   |
| SM-2500 | S026N004W06 | TALK      | 5.000   |
| SM-2501 | S026N004W06 | TALK      | 5.000   |
| SM-2502 | S026N004W06 | TALK      | 19.150  |
| SM-2503 | S026N004W06 | TALK      | 16.360  |
| SM-2507 | S026N004W06 | TALK      | 5.000   |
| SM-2508 | S026N004W06 | TALK      | 5.000   |
| SM-2509 | S026N004W06 | TALK      | 5.000   |
| SM-2510 | S026N004W06 | TALK      | 5.000   |
| SM-2511 | S026N004W06 | TALK      | 61.990  |
| SM-2512 | S026N004W06 | TALK      | 5.000   |
| SM-2513 | S026N004W06 | TALK      | 5.000   |
| SM-2514 | S026N004W06 | TALK      | 5.000   |
| SM-2515 | S026N004W06 | TALK      | 5.000   |
| SM-2516 | S026N004W06 | TALK      | 4.000   |
| SM-2517 | S026N004W06 | TALK      | 5.000   |
| SM-2518 | S026N004W06 | TALK      | 5.000   |
| SM-2519 | S026N004W06 | TALK      | 5.000   |
| SM-2520 | S026N004W06 | TALK      | 55.000  |
| SM-2521 | S026N004W06 | TALK      | 4.430   |
| SM-2524 | S026N004W06 | TALK      | 5.000   |
| SM-2525 | S026N004W06 | TALK      | 5.000   |
| SM-2526 | S026N004W06 | TALK      | 15.510  |
| SM-2531 | S026N004W07 | TALK      | 37.060  |
| SM-2532 | S026N004W07 | TALK      | 26.880  |
| SM-2533 | S026N004W07 | TALK      | 35.750  |
| SM-2534 | S026N004W07 | TALK      | 35.230  |
| SM-2535 | S026N004W07 | TALK      | 35.340  |
| SM-2536 | S026N004W07 | TALK      | 29.310  |
| SM-2537 | S026N004W07 | TALK      | 49.410  |
| SM-2538 | S026N004W07 | TALK      | 35.040  |

ORIGINAL MENTAL HEALTH LAND NOT TO BE RETURNED TO MENTAL HEALTH TRUST STATUS

| PARCEL    | MTRS        | COMMUNITY | ACRES  |
|-----------|-------------|-----------|--------|
| SM-2540   | S026N004W07 | TALK      | 5.000  |
| SM-2541   | S026N004W07 | TALK      | 5.000  |
| SM-2542   | S026N004W07 | TALK      | 4.920  |
| SM-2543   | S026N004W07 | TALK      | 5.000  |
| SM-2544   | S026N004W07 | TALK      | 5.000  |
| SM-2545   | S026N004W07 | TALK      | 5.000  |
| SM-2547   | S026N004W07 | TALK      | 5.000  |
| SM-2548   | S026N004W07 | TALK      | 5.000  |
| SM-2549   | S026N004W07 | TALK      | 27.840 |
| SM-2550   | S026N004W07 | TALK      | 4.710  |
| SM-2551   | S026N004W07 | TALK      | 5.000  |
| SM-2552   | S026N004W07 | TALK      | 5.000  |
| SM-2553   | S026N004W07 | TALK      | 5.000  |
| SM-2554   | S026N004W07 | TALK      | 5.000  |
| SM-2555   | S026N004W07 | TALK      | 4.000  |
| SM-2556   | S026N004W07 | TALK      | 5.000  |
| SM-2557   | S026N004W07 | TALK      | 5.000  |
| SM-2558   | S026N004W07 | TALK      | 5.000  |
| SM-2559   | S026N004W07 | TALK      | 5.000  |
| SM-2560   | S026N004W07 | TALK      | 5.000  |
| SM-2561   | S026N004W07 | TALK      | 5.000  |
| SM-2562   | S026N004W07 | TALK      | 5.000  |
| SM-2563   | S026N004W07 | TALK      | 5.000  |
| SM-2566   | S026N004W07 | TALK      | 14.000 |
| SM-2567   | S026N004W18 | TALK      | 37.190 |
| SM-2568   | S026N004W18 | TALK      | 18.890 |
| SM-2569   | S026N004W18 | TALK      | 20.200 |
| SM-2570   | S026N004W18 | TALK      | 41.830 |
| SM-2571   | S026N004W18 | TALK      | 31.720 |
| SM-2572   | S026N004W18 | TALK      | 29.870 |
| SM-2573   | S026N004W18 | TALK      | 39.680 |
| SM-2574   | S026N004W18 | TALK      | 25.960 |
| SM-2575   | S026N004W18 | TALK      | 32.580 |
| SM-2576   | S026N004W18 | TALK      | 36.100 |
| SM-2577   | S026N004W18 | TALK      | 39.010 |
| SM-2578   | S026N004W18 | TALK      | 56.830 |
| SM-2579   | S026N004W18 | TALK      | 40.000 |
| SM-2580   | S026N004W18 | TALK      | 80.000 |
| SM-2580-A | S026N004W19 | TALK      | 15.000 |
| SM-2582   | S026N004W30 | TALK      | 50.000 |
| SM-2583   | S026N004W31 | TALK      | 20.000 |
| SM-2584   | S026N005W02 | TALK      | 40.040 |
| SM-2585   | S026N005W02 | TALK      | 40.040 |
| SM-2586   | S026N005W02 | TALK      | 48.810 |
| SM-2587   | S026N005W02 | TALK      | 50.690 |
| SM-2588   | S026N005W02 | TALK      | 47.750 |
| SM-2589   | S026N005W02 | TALK      | 21.080 |
| SM-2590   | S026N005W02 | TALK      | 40.000 |
| SM-2591   | S026N005W02 | TALK      | 40.000 |
| SM-2592   | S026N005W02 | TALK      | 40.000 |
| SM-2593   | S026N005W02 | TALK      | 40.000 |
| SM-2594   | S026N005W02 | TALK      | 40.000 |

ORIGINAL MENTAL HEALTH LAND NOT TO BE RETURNED TO MENTAL HEALTH TRUST STATUS

| PARCEL    | MTRS        | COMMUNITY | ACRES   |
|-----------|-------------|-----------|---------|
| SM-2595   | S026N005W02 | TALK      | 40.000  |
| SM-2597   | S026N005W11 | TALK      | 29.430  |
| SM-2596   | S026N005W11 | TALK      | 17.060  |
| SM-2600   | S026N005W11 | TALK      | 19.800  |
| SM-2601   | S026N005W11 | TALK      | 40.000  |
| SM-2602   | S026N005W11 | TALK      | 40.000  |
| SM-2603   | S026N005W12 | TALK      | 40.000  |
| SM-2604   | S026N005W12 | TALK      | 40.000  |
| SM-2606   | S026N005W12 | TALK      | 40.000  |
| SM-2607-B | S026N005W12 | TALK      | 80.000  |
| SM-2608   | S026N005W13 | TALK      | 35.630  |
| SM-2609   | S026N005W13 | TALK      | 15.820  |
| SM-2610   | S026N005W13 | TALK      | 16.530  |
| SM-2611   | S026N005W13 | TALK      | 26.830  |
| SM-2612   | S026N005W13 | TALK      | 39.020  |
| SM-2614   | S026N005W13 | TALK      | 26.030  |
| SM-2615   | S026N005W13 | TALK      | 39.950  |
| SM-2616-A | S026N005W13 | TALK      | 80.000  |
| SM-2616-B | S026N005W13 | TALK      | 40.000  |
| SM-2618   | S026N005W13 | TALK      | 40.000  |
| SM-2619   | S026N005W13 | TALK      | 40.000  |
| SM-2620   | S026N005W13 | TALK      | 40.000  |
| SM-2621   | S026N005W14 | TALK      | 28.470  |
| SM-2622   | S026N005W14 | TALK      | 44.600  |
| SM-2623   | S026N005W14 | TALK      | 32.650  |
| SM-2624   | S026N005W14 | TALK      | 24.170  |
| SM-2625   | S026N005W14 | TALK      | 40.000  |
| SM-2626   | S026N005W14 | TALK      | 40.000  |
| SM-2626-B | S026N005W13 | TALK      | 40.000  |
| SM-2627   | S026N005W23 | TALK      | 28.960  |
| SM-5000   | S007NC11W16 | KSOL      | 10.000  |
| SM-5001   | S017N004W29 | MTSU      | 4.640   |
| SM-5002   | S014N004W04 | MTSU      | 2.630   |
| SM-5004   | S005N008W06 | KSOL      | 3.800   |
| SM-5005   | S005N010W02 | KSOL      | 39.510  |
| SM-5006   | S003S013W23 | HOMR      | 13.000  |
| SM-5008   | S007N011W27 | KSOL      | 71.440  |
| SM-5010   | S013N011W32 | TYNK      | 149.240 |
| SM-5017   | S007S013W22 | HOMR      | 1.500   |
| SM-5021   | S008S013W24 | HOMR      | 22.000  |

6072

530865.442

ORIGINAL MENTAL HEALTH LAND TO BE DESIGNATED AS MENTAL HEALTH TRUST LAND  
MINERAL ESTATE

| PARCEL      | MTRS        | COMMUNITY | ACRES    |
|-------------|-------------|-----------|----------|
| CRM-1183    | C040S065E25 | JNC       | 121.560  |
| CRM-1220    | C040S065E35 | JNO       | 349.600  |
| CRM-1419    | C041S067E07 | JNO       | 1121.590 |
| CRM-1420    | C041S066E10 | JNO       | 92.050   |
| CRM-1424    | C041S067E17 | JNO       | 654.710  |
| CRM-1442    | C042S068E17 | JNO       | 715.000  |
| CRM-1797    | C055S063E16 | STKA      | 801.140  |
| CRM-1810    | C055S063E22 | STKA      | 158.940  |
| CRM-2617    | C074S089E12 | KTN       | 200.370  |
| CRM-2949    | C074S090E30 | KTN       | 29.440   |
| CRM-3129-02 | C075S090E08 | KTN       | 1500.880 |
| CRM-3129-05 | C075S090E08 | KTN       | 490.140  |
| CRM-3129-06 | C076S091E08 | KTN       | 510.000  |
| CRM-3129-07 | C075S090F36 | KTN       | 535.000  |
| CRM-3152    | C075S090E27 | KTN       | 239.610  |
| CRM-3153    | C075S090E25 | KTN       | 39.430   |
| CRM-3158-B  | C075S091E29 | KTN       | 70.950   |
| CRM-3220    | C076S091E05 | KTN       | 735.680  |
| CRM-3387    | C076S091E11 | KTN       | 32.380   |
| CRM-3393    | C076S091E02 | KTN       | 94.000   |
| FM-0036     | F001N001E11 | FBKS      | 160.000  |
| FM-0047     | F001N001E13 | FBKS      | 520.000  |
| FM-0055-A   | F001N004E20 | CHNA      | 989.940  |
| FM-0056-A   | F002N004E23 | CHNA      | 2045.100 |
| FM-0057     | F001N004E24 | CHNA      | 640.000  |
| FM-0060-A   | F001N004E29 | CHNA      | 714.000  |
| FM-0060-B   | F001N004E29 | CHNA      | 25.000   |
| FM-0062     | F001N004E30 | CHNA      | 300.000  |
| FM-0064     | F001N004E30 | CHNA      | 39.150   |
| FM-0065     | F001N004E30 | CHNA      | 39.280   |
| FM-0066     | F001N004E30 | CHNA      | 39.410   |
| FM-0097     | F002N008E03 | CHNA      | 1720.000 |
| FM-0364     | F001N002W01 | FBKS      | 80.000   |
| FM-0412     | F001N003W09 | FBKS      | 160.000  |
| FM-0548     | F001S004E10 | CHNA      | 3.000    |
| FM-0677     | F005S004E15 | SLCA      | 1720.000 |
| FM-0760     | F006S004E10 | SLCA      | 235.000  |
| FM-0764     | F006S004E25 | SLCA      | 1140.000 |
| FM-0781     | F006S005E18 | SLCA      | 400.000  |
| FM-0782     | F006S005E18 | SLCA      | 32.330   |
| FM-0783     | F006S005E18 | SLCA      | 32.480   |
| FM-0784     | F006S005E18 | SLCA      | 32.680   |
| FM-0875     | F001S002W19 | FBKS      | 27.000   |
| FM-0892     | F001S002W30 | FBKS      | 29.760   |
| FM-0893     | F001S002W30 | FBKS      | 29.830   |
| FM-0894     | F001S002W30 | FBKS      | 29.910   |
| FM-0895     | F001S002W30 | FBKS      | 29.980   |
| FM-0896     | F001S002W31 | FBKS      | 30.110   |
| FM-0897     | F001S002W30 | FBKS      | 160.000  |
| FM-0907     | F001S003W01 | FBKS      | 40.240   |
| FM-0908     | F001S003W01 | FBKS      | 40.000   |
| FM-0909     | F001S003W02 | FBKS      | 160.000  |
| FM-0910     | F001S003W11 | FBKS      | 40.000   |
| FM-0913     | F001S003W12 | FBKS      | 10.900   |

ORIGINAL MENTAL HEALTH LAND TO BE DESIGNATED AS MENTAL HEALTH TRUST LAND  
MINERAL ESTATE

| PARCEL  | MTRS        | COMMUNITY | ACRES    |
|---------|-------------|-----------|----------|
| FM-0914 | F001S003W12 | FBKS      | 6.280    |
| FM-0921 | F001S003W17 | FBKS      | 320.000  |
| FM-0982 | F001S003W24 | FBKS      | 52.910   |
| FM-0983 | F001S003W24 | FBKS      | 85.760   |
| FM-0984 | F001S003W24 | FBKS      | 147.620  |
| FM-0985 | F001S003W24 | FBKS      | 5.670    |
| FM-0986 | F001S003W24 | FBKS      | 18.330   |
| FM-0987 | F001S003W24 | FBKS      | 127.580  |
| FM-0988 | F001S003W36 | FBKS      | 1439.840 |

Number of Parcels 63 22391.560

## ORIGINAL MENTAL HEALTH LAND TO BE DESIGNATED AS MENTAL HEALTH TRUST LAND

## FEE ESTATE

| PARCEL       | MTRS        | COMMUNITY | ACRES     |
|--------------|-------------|-----------|-----------|
| CRM-0001     | C022S019E03 | CYAK      | 685.000   |
| CRM-0002     | C022S019E01 | CYAK      | 1258.130  |
| CRM-0003     | C022S019E11 | CYAK      | 191.000   |
| CRM-0004     | C022S020E01 | CYAK      | 6014.000  |
| CRM-0005     | C022S020E07 | CYAK      | 887.000   |
| CRM-0006     | C022S021E01 | CYAK      | 16588.000 |
| CRM-0007-A   | C022S022E19 | CYAK      | 10728.100 |
| CRM-0007-B   | C022S022E01 | CYAK      | 11520.000 |
| CRM-0008     | C023S021E01 | CYAK      | 28.000    |
| CRM-0009     | C023S022E04 | CYAK      | 345.240   |
| CRM-0015-02  | C028S054E01 | HANS      | 25090.000 |
| CRM-0016     | C028S053E13 | HANS      | 480.000   |
| CRM-0017     | C028S053E13 | HANS      | 17.940    |
| CRM-0019     | C028S053E13 | HANS      | 12.990    |
| CRM-0020     | C028S053E13 | HANS      | 0.030     |
| CRM-0031     | C028S053E14 | HANS      | 19.320    |
| CRM-0032     | C028S053E23 | HANS      | 24.250    |
| CRM-0035     | C028S053E24 | HANS      | 51.540    |
| CRM-0038     | C028S053E24 | HANS      | 2.780     |
| CRM-0039     | C028S054E29 | HANS      | 3054.530  |
| CRM-0040     | C028S054E22 | HANS      | 18.690    |
| CRM-0041     | C028S054E22 | HANS      | 23.330    |
| CRM-0042     | C028S054E22 | HANS      | 16.560    |
| CRM-0043     | C028S054E22 | HANS      | 17.940    |
| CRM-0045-A02 | C028S054E15 | HANS      | 90.000    |
| CRM-0048     | C028S054E22 | HANS      | 39.410    |
| CRM-0053     | C028S054E22 | HANS      | 10.320    |
| CRM-0054     | C028S054E22 | HANS      | 19.930    |
| CRM-0055     | C028S054E22 | HANS      | 38.750    |
| CRM-0071     | C028S054E23 | HANS      | 40.240    |
| CRM-0073     | C028S054E23 | HANS      | 44.990    |
| CRM-0074     | C028S054E23 | HANS      | 5.000     |
| CRM-0075     | C028S054E23 | HANS      | 5.000     |
| CRM-0076     | C028S054E23 | HANS      | 5.000     |
| CRM-0077     | C028S054E23 | HANS      | 5.000     |
| CRM-0078     | C028S054E23 | HANS      | 2.500     |
| CRM-0079     | C028S054E23 | HANS      | 2.500     |
| CRM-0080     | C028S054E23 | HANS      | 2.500     |
| CRM-0081     | C028S054E23 | HANS      | 2.500     |
| CRM-0082     | C028S054E23 | HANS      | 2.500     |
| CRM-0085     | C028S054E23 | HANS      | 0.500     |
| CRM-0086     | C028S054E24 | HANS      | 12.390    |
| CRM-0091     | C028S054E24 | HANS      | 2.880     |
| CRM-0157     | C028S055E15 | HANS      | 10.000    |
| CRM-0165     | C028S055E15 | HANS      | 4.060     |
| CRM-0166     | C028S055E23 | HANS      | 40.000    |
| CRM-0168     | C028S055E22 | HANS      | 40.690    |
| CRM-0169     | C028S055E22 | HANS      | 39.520    |
| CRM-0170     | C028S055E22 | HANS      | 39.510    |
| CRM-0171     | C028S055E22 | HANS      | 39.560    |
| CRM-0172     | C028S055E22 | HANS      | 39.570    |
| CRM-0174     | C028S055E22 | HANS      | 100.000   |
| CRM-0175     | C028S055E22 | HANS      | 40.000    |
| CRM-0178     | C028S055E19 | HANS      | 4.190     |

GINAL MENTAL HEALTH LAND TO BE DESIGNATED AS MENTAL HEALTH TRUST LAND

FEE ESTATE

| PARCEL      | MTRS        | COMMUNITY | ACRES    |
|-------------|-------------|-----------|----------|
| CRM-0179    | C028S055E19 | HANS      | 4.420    |
| CRM-0181    | C028S055E19 | HANS      | 50.000   |
| CRM-0182    | C028S055E30 | HANS      | 12.370   |
| CRM-0207    | C028S055E30 | HANS      | 46.270   |
| CPM-0233    | C028S055E26 | HANS      | 9.280    |
| CRM-0234    | C028S055E26 | HANS      | 2.830    |
| CRM-0250    | C028S055E27 | HANS      | 1.250    |
| CRM-0269-01 | C029S056E01 | HANS      | 1150.000 |
| CRM-0359    | C029S057E19 | HANS      | 91.690   |
| CRM-0386    | C029S057E15 | HANS      | 39.500   |
| CRM-0387    | C029S057E15 | HANS      | 27.170   |
| CRM-0392    | C029S057E15 | HANS      | 2.280    |
| CRM-0412    | C029S057E23 | HANS      | 31.850   |
| CRM-0417    | C029S057E23 | HANS      | 7.840    |
| CRM-0419    | C029S057E23 | HANS      | 38.900   |
| CRM-0420    | C029S057E23 | HANS      | 39.750   |
| CRM-0422    | C029S057E23 | HANS      | 15.500   |
| CRM-0431    | C029S057E23 | HANS      | 19.750   |
| CRM-0432    | C029S057E23 | HANS      | 120.000  |
| CRM-0445    | C029S057E26 | HANS      | 1.480    |
| CRM-0473    | C030S057E05 | HANS      | 2.031    |
| CRM-0505    | C030S057E04 | HANS      | 57.290   |
| CRM-0550    | C030S058E06 | HANS      | 45.680   |
| CRM-0553    | C030S058E06 | HANS      | 29.040   |
| CRM-0554    | C030S058E06 | HANS      | 37.500   |
| CRM-0560    | C030S058E06 | HANS      | 11.290   |
| CRM-0567    | C030S058E08 | HANS      | 19.950   |
| CRM-0570    | C030S058E08 | HANS      | 23.360   |
| CRM-0572-A  | C030S058E15 | HANS      | 0.750    |
| CRM-0596    | C030S059E03 | HANS      | 39.180   |
| CRM-0598    | C030S059E03 | HANS      | 30.150   |
| CRM-0599    | C030S059E03 | HANS      | 17.050   |
| CRM-0605-B  | C030S059E27 | HANS      | 40.000   |
| CRM-0606    | C030S059E19 | HANS      | 34.110   |
| CRM-0607    | C030S059E19 | HANS      | 40.000   |
| CRM-0698    | C031S059E12 | HANS      | 80.000   |
| CRM-0699    | C031S059E13 | HANS      | 39.680   |
| CRM-0703    | C031S059E13 | HANS      | 27.070   |
| CRM-0704    | C031S059E13 | HANS      | 11.370   |
| CRM-0705    | C031S059E13 | HANS      | 9.090    |
| CRM-0706    | C031S059E13 | HANS      | 2.460    |
| CRM-0718    | C031S059E13 | HANS      | 160.000  |
| CRM-0719    | C031S059E14 | HANS      | 1.680    |
| CRM-0743    | C031S060E19 | HANS      | 35.920   |
| CRM-0744-B  | C031S060E19 | HANS      | 13.170   |
| CRM-0746    | C031S060E19 | HANS      | 40.000   |
| CRM-0747    | C031S060E20 | HANS      | 42.690   |
| CRM-0748    | C031S060E20 | HANS      | 39.040   |
| CRM-0749    | C031S060E20 | HANS      | 51.400   |
| CRM-0750    | C031S060E20 | HANS      | 28.320   |
| CRM-0751    | C031S060E28 | HANS      | 9.150    |
| CRM-0752    | C031S060E28 | HANS      | 7.150    |
| CRM-0753    | C031S060E29 | HANS      | 46.350   |
| CRM-0772    | C031S060E30 | HANS      | 2.070    |

## ORIGINAL MENTAL HEALTH LAND TO BE DESIGNATED AS MENTAL HEALTH TRUST LAND

## FEE ESTATE

| PARCEL      | MTRS        | COMMUNITY | ACRES   |
|-------------|-------------|-----------|---------|
| CRM-0799    | C032S060E04 | HANS      | 40.570  |
| CRM-0800    | C032S060E04 | HANS      | 44.220  |
| CRM-0801    | C032S060E04 | HANS      | 38.030  |
| CRM-0827    | C032S060E30 | JNO       | 4.910   |
| CRM-0911    | C039S064E02 | JNO       | 40.000  |
| CRM-0914    | C039S064E03 | JNO       | 80.000  |
| CRM-0915    | C039S064E10 | JNO       | 33.320  |
| CRM-0916    | C039S064E11 | JNO       | 80.000  |
| CRM-0925    | C040S058E01 | GTVS      | 133.014 |
| CRM-0926    | C040S058E01 | GTVS      | 158.819 |
| CRM-0930-B  | C040S058E11 | GTVS      | 120.000 |
| CRM-0930-C  | C040S058E14 | GTVS      | 160.000 |
| CRM-0930-D  | C040S058E21 | GTVS      | 520.000 |
| CRM-0931    | C040S058E12 | GTVS      | 4.470   |
| CRM-0935    | C040S058E12 | GTVS      | 2.970   |
| CRM-0969    | C040S058E12 | GTVS      | 18.470  |
| CRM-0970    | C040S058E12 | GTVS      | 40.000  |
| CRM-0974    | C040S058E13 | GTVS      | 10.000  |
| CRM-0975    | C040S058E13 | GTVS      | 56.290  |
| CRM-0976    | C040S058E13 | GTVS      | 36.480  |
| CRM-0977    | C040S058E13 | GTVS      | 43.010  |
| CRM-0978    | C040S058E13 | GTVS      | 14.250  |
| CRM-0979    | C040S058E13 | GTVS      | 42.520  |
| CRM-0980    | C040S058E14 | GTVS      | 18.220  |
| CRM-0981    | C040S058E14 | GTVS      | 21.690  |
| CRM-0990    | C040S058E21 | GTVS      | 40.610  |
| CRM-0991    | C040S058E21 | GTVS      | 26.930  |
| CRM-0992    | C040S058E21 | GTVS      | 27.010  |
| CRM-0993    | C040S058E21 | GTVS      | 31.010  |
| CRM-0994    | C040S058E22 | GTVS      | 13.900  |
| CRM-0995    | C040S058E22 | GTVS      | 26.830  |
| CRM-0996    | C040S058E22 | GTVS      | 33.920  |
| CRM-0997    | C040S058E22 | GTVS      | 29.400  |
| CRM-0998    | C040S058E23 | GTVS      | 22.340  |
| CRM-0999    | C040S058E23 | GTVS      | 40.740  |
| CRM-1026    | C040S059E04 | GTVS      | 640.000 |
| CRM-1028    | C040S059E06 | GTVS      | 28.870  |
| CRM-1030    | C040S059E06 | GTVS      | 20.000  |
| CRM-1032    | C040S059E06 | GTVS      | 19.570  |
| CRM-1037    | C040S059E06 | GTVS      | 40.000  |
| CRM-1038    | C040S059E06 | GTVS      | 22.950  |
| CRM-1039    | C040S059E10 | GTVS      | 13.150  |
| CRM-1040    | C040S059E10 | GTVS      | 14.960  |
| CRM-1041    | C040S059E10 | GTVS      | 54.280  |
| CRM-1042    | C040S059E10 | GTVS      | 21.320  |
| CRM-1043    | C040S059E10 | GTVS      | 40.660  |
| CRM-1044    | C040S059E17 | GTVS      | 50.580  |
| CRM-1045    | C040S059E17 | GTVS      | 53.500  |
| CRM-1046    | C040S059E17 | GTVS      | 32.400  |
| CRM-1047    | C040S059E17 | GTVS      | 200.000 |
| CRM-1048    | C040S059E18 | GTVS      | 16.980  |
| CRM-1049    | C040S059E18 | GTVS      | 53.420  |
| CRM-1112    | C040S064E12 | JNO       | 0.330   |
| CRM-1138-01 | C040S065E06 | JNO       | 67.106  |

## ORIGINAL MENTAL HEALTH LAND TO BE DESIGNATED AS MENTAL HEALTH TRUST LAND

## FEE ESTATE

| PARCEL   | MTRS        | COMMUNITY | ACRES    |
|----------|-------------|-----------|----------|
| CRM-1157 | C040S065E19 | JNO       | 3.640    |
| CRM-1158 | C040S065E19 | JNO       | 37.760   |
| CRM-1160 | C040S065E19 | JNO       | 0.700    |
| CRM-1187 | C040S065E25 | JNO       | 2.810    |
| CRM-1228 | C040S066E33 | JNO       | 1.250    |
| CRM-1248 | C040S066E33 | JNO       | 1.160    |
| CRM-1249 | C040S066E33 | JNO       | 1.270    |
| CRM-1250 | C040S066E33 | JNO       | 1.510    |
| CRM-1251 | C040S066E33 | JNO       | 1.460    |
| CRM-1252 | C040S066E33 | JNO       | 1.370    |
| CRM-1253 | C040S066E33 | JNO       | 1.270    |
| CRM-1254 | C040S066E33 | JNO       | 1.180    |
| CRM-1255 | C040S066E33 | JNO       | 1.090    |
| CRM-1256 | C040S066E33 | JNO       | 1.900    |
| CRM-1257 | C040S066E33 | JNO       | 1.520    |
| CRM-1258 | C040S066E33 | JNO       | 1.070    |
| CRM-1259 | C040S066E33 | JNO       | 1.160    |
| CRM-1260 | C040S066E33 | JNO       | 1.250    |
| CRM-1261 | C040S066E33 | JNO       | 1.300    |
| CRM-1262 | C040S066E33 | JNO       | 1.310    |
| CRM-1263 | C040S066E33 | JNO       | 1.340    |
| CRM-1264 | C040S066E32 | JNO       | 1.400    |
| CRM-1265 | C040S066E32 | JNO       | 1.480    |
| CRM-1266 | C040S066E32 | JNO       | 1.530    |
| CRM-1267 | C040S066E32 | JNO       | 1.360    |
| CRM-1268 | C040S066E32 | JNO       | 1.550    |
| CRM-1269 | C040S066E32 | JNO       | 1.480    |
| CRM-1270 | C040S066E32 | JNO       | 1.510    |
| CRM-1271 | C040S066E32 | JNO       | 1.510    |
| CRM-1272 | C040S066E32 | JNO       | 1.500    |
| CRM-1273 | C040S066E33 | JNO       | 1.510    |
| CRM-1274 | C040S066E33 | JNO       | 1.510    |
| CRM-1275 | C040S066E33 | JNO       | 1.500    |
| CRM-1276 | C040S066E33 | JNO       | 1.510    |
| CRM-1277 | C040S066E33 | JNO       | 1.510    |
| CRM-1278 | C040S066E33 | JNO       | 1.500    |
| CRM-1319 | C041S066E01 | JNO       | 1.450    |
| CRM-1360 | C041S066E02 | JNO       | 1.810    |
| CRM-1361 | C041S066E02 | JNO       | 1.740    |
| CRM-1444 | C042S055E25 | ELFC      | 1.090    |
| CRM-1456 | C042S055E36 | ELFC      | 0.650    |
| CRM-1457 | C042S055E36 | ELFC      | 0.600    |
| CRM-1458 | C042S055E36 | ELFC      | 0.580    |
| CRM-1459 | C042S055E36 | ELFC      | 0.620    |
| CRM-1460 | C042S055E36 | ELFC      | 0.680    |
| CRM-1509 | C042S067E01 | JNO       | 2660.300 |
| CRM-1510 | C042S068E16 | JNO       | 139.300  |
| CRM-1511 | C042S068E20 | JNO       | 82.360   |
| CRM-1514 | C042S063E09 | JNO       | 1.800    |
| CRM-1515 | C042S068E09 | JNO       | 4.950    |
| CRM-1516 | C042S068E09 | JNO       | 4.960    |
| CRM-1517 | C042S068E09 | JNO       | 5.000    |
| CRM-1518 | C042S068E10 | JNO       | 4.760    |
| CRM-1519 | C042S068E10 | JNO       | 4.970    |

## ORIGINAL MENTAL HEALTH LAND TO BE DESIGNATED AS MENTAL HEALTH TRUST LAND

## FEE ESTATE

| PARCEL   | MTRS        | COMMUNITY | ACRES  |
|----------|-------------|-----------|--------|
| CRM-1520 | C042S068E09 | JNO       | 78.100 |
| CRM-1521 | C055S063E22 | STKA      | 0.330  |
| CRM-1522 | C055S063E22 | STKA      | 0.130  |
| CRM-1523 | C055S063E21 | STKA      | 0.190  |
| CRM-1524 | C055S063E21 | STKA      | 8.040  |
| CRM-1525 | C055S063E21 | STKA      | 0.340  |
| CRM-1527 | C055S063E21 | STKA      | 6.560  |
| CRM-1528 | C055S063E21 | STKA      | 0.120  |
| CRM-1529 | C055S063E21 | STKA      | 0.120  |
| CRM-1530 | C055S063E20 | STKA      | 0.820  |
| CRM-1531 | C055S063E28 | STKA      | 1.000  |
| CRM-1532 | C055S063E28 | STKA      | 0.120  |
| CRM-1533 | C055S063E28 | STKA      | 8.150  |
| CRM-1534 | C055S063E28 | STKA      | 0.250  |
| CRM-1535 | C055S063E20 | STKA      | 1.750  |
| CRM-1536 | C055S063E20 | STKA      | 0.320  |
| CRM-1537 | C055S063E20 | STKA      | 8.060  |
| CRM-1538 | C055S063E29 | STKA      | 0.520  |
| CRM-1539 | C055S063E29 | STKA      | 0.170  |
| CRM-1540 | C055S063E29 | STKA      | 0.130  |
| CRM-1541 | C055S063E29 | STKA      | 2.330  |
| CRM-1542 | C055S063E29 | STKA      | 0.120  |
| CRM-1543 | C055S063E29 | STKA      | 1.030  |
| CRM-1544 | C055S063E29 | STKA      | 0.100  |
| CRM-1545 | C055S063E29 | STKA      | 0.210  |
| CRM-1546 | C055S063E29 | STKA      | 0.140  |
| CRM-1547 | C055S063E28 | STKA      | 1.530  |
| CRM-1548 | C055S063E28 | STKA      | 0.120  |
| CRM-1549 | C055S063E28 | STKA      | 0.100  |
| CRM-1550 | C055S063E28 | STKA      | 0.120  |
| CRM-1551 | C055S063E28 | STKA      | 0.110  |
| CRM-1552 | C055S063E28 | STKA      | 0.100  |
| CRM-1553 | C055S063E28 | STKA      | 0.340  |
| CRM-1554 | C055S063E28 | STKA      | 0.100  |
| CRM-1556 | C055S063E32 | STKA      | 2.840  |
| CRM-1557 | C055S063E32 | STKA      | 0.560  |
| CRM-1558 | C055S063E32 | STKA      | 0.420  |
| CRM-1559 | C055S063E32 | STKA      | 0.380  |
| CRM-1560 | C055S063E33 | STKA      | 0.150  |
| CRM-1561 | C055S063E32 | STKA      | 0.130  |
| CRM-1562 | C055S063E32 | STKA      | 1.820  |
| CRM-1563 | C055S063E33 | STKA      | 0.140  |
| CRM-1564 | C055S063E33 | STKA      | 0.180  |
| CRM-1565 | C055S063E33 | STKA      | 0.630  |
| CRM-1566 | C055S063E33 | STKA      | 5.700  |
| CRM-1567 | C055S063E33 | STKA      | 0.300  |
| CRM-1568 | C055S063E33 | STKA      | 0.160  |
| CRM-1569 | C055S063E29 | STKA      | 1.020  |
| CRM-1570 | C055S063E29 | STKA      | 0.200  |
| CRM-1571 | C055S063E29 | STKA      | 0.560  |
| CRM-1572 | C055S063E29 | STKA      | 5.590  |
| CRM-1573 | C055S063E29 | STKA      | 0.390  |
| CRM-1574 | C055S063E29 | STKA      | 0.270  |
| CRM-1575 | C055S063E29 | STKA      | 10.650 |

## ORIGINAL MENTAL HEALTH LAND TO BE DESIGNATED AS MENTAL HEALTH TRUST LAND

## FEE ESTATE

| PARCEL   | MTRS        | COMMUNITY | ACRES  |
|----------|-------------|-----------|--------|
| CRM-1576 | C055S063E29 | STKA      | 0.300  |
| CRM-1577 | C055S063E29 | STKA      | 2.450  |
| CRM-1578 | C055S063E29 | STKA      | 0.950  |
| CRM-1579 | C055S063E32 | STKA      | 0.120  |
| CRM-1580 | C055S063E32 | STKA      | 0.130  |
| CRM-1581 | C055S063E32 | STKA      | 0.360  |
| CRM-1582 | C055S063E32 | STKA      | 0.110  |
| CRM-1583 | C055S063E32 | STKA      | 0.270  |
| CRM-1584 | C055S063E32 | STKA      | 0.290  |
| CRM-1585 | C055S063E32 | STKA      | 0.390  |
| CRM-1586 | C055S063E33 | STKA      | 0.530  |
| CRM-1587 | C055S063E33 | STKA      | 0.100  |
| CRM-1588 | C055S063E33 | STKA      | 0.190  |
| CRM-1591 | C056S063E04 | STKA      | 0.100  |
| CRM-1594 | C055S063E34 | STKA      | 0.180  |
| CRM-1618 | C056S063E02 | STKA      | 0.700  |
| CRM-1620 | C056S063E02 | STKA      | 0.190  |
| CRM-1623 | C056S063E02 | STKA      | 0.160  |
| CRM-1631 | C056S063E12 | STKA      | 0.130  |
| CRM-1634 | C056S063E02 | STKA      | 0.100  |
| CRM-1637 | C056S063E11 | STKA      | 0.220  |
| CRM-1638 | C056S063E11 | STKA      | 0.240  |
| CRM-1639 | C056S063E11 | STKA      | 0.270  |
| CRM-1640 | C056S063E10 | STKA      | 0.600  |
| CRM-1641 | C056S063E10 | STKA      | 2.770  |
| CRM-1642 | C056S063E10 | STKA      | 1.560  |
| CRM-1643 | C056S063E11 | STKA      | 0.160  |
| CRM-1644 | C056S063E11 | STKA      | 1.400  |
| CRM-1645 | C056S063E11 | STKA      | 5.040  |
| CRM-1646 | C056S063E11 | STKA      | 0.120  |
| CRM-1647 | C056S063E11 | STKA      | 2.320  |
| CRM-1648 | C056S063E11 | STKA      | 1.150  |
| CRM-1649 | C056S063E14 | STKA      | 0.470  |
| CRM-1650 | C056S063E14 | STKA      | 0.610  |
| CRM-1651 | C056S063E14 | STKA      | 2.710  |
| CRM-1652 | C056S063E14 | STKA      | 0.110  |
| CRM-1653 | C056S063E14 | STKA      | 1.550  |
| CRM-1654 | C056S063E13 | STKA      | 2.160  |
| CRM-1655 | C056S063E13 | STKA      | 0.120  |
| CRM-1656 | C056S063E13 | STKA      | 0.130  |
| CRM-1657 | C056S063E13 | STKA      | 19.490 |
| CRM-1658 | C056S063E13 | STKA      | 8.330  |
| CRM-1662 | C056S063E13 | STKA      | 3.510  |
| CRM-1663 | C056S063E13 | STKA      | 0.100  |
| CRM-1664 | C056S063E13 | STKA      | 0.120  |
| CRM-1668 | C056S064E19 | STKA      | 0.100  |
| CRM-1674 | C056S063E24 | STKA      | 39.170 |
| CRM-1677 | C056S063E24 | STKA      | 0.100  |
| CRM-1678 | C056S064E05 | STKA      | 0.100  |
| CRM-1679 | C056S064E05 | STKA      | 0.100  |
| CRM-1680 | C056S064E05 | STKA      | 0.280  |
| CRM-1681 | C056S064E05 | STKA      | 0.110  |
| CRM-1811 | C055S063E26 | STKA      | 28.190 |
| CRM-1818 | C055S063E22 | STKA      | 0.330  |

## ORIGINAL MENTAL HEALTH LAND TO BE DESIGNATED AS MENTAL HEALTH TRUST LAND

## FEE ESTATE

| PARCEL   | MTRS        | COMMUNITY | ACRES    |
|----------|-------------|-----------|----------|
| CRM-1819 | C055S063E22 | STKA      | 0.330    |
| CRM-1828 | C055S063E27 | STKA      | 0.400    |
| CRM-1835 | C055S063E25 | STKA      | 1293.200 |
| CRM-1852 | C055S064E31 | STKA      | 16.300   |
| CRM-1870 | C056S063E12 | STKA      | 0.450    |
| CRM-1871 | C056S063E12 | STKA      | 0.130    |
| CRM-1873 | C056S063E12 | STKA      | 2.070    |
| CRM-1876 | C056S063E11 | STKA      | 5.950    |
| CRM-1882 | C056S063E11 | STKA      | 1.070    |
| CRM-1884 | C056S063E11 | STKA      | 0.250    |
| CRM-1890 | C056S064E04 | STKA      | 5.000    |
| CRM-1897 | C058S079E18 | PTBG      | 120.000  |
| CRM-1898 | C058S079E18 | PTBG      | 34.440   |
| CRM-1899 | C058S079E18 | PTBG      | 13.710   |
| CRM-1900 | C058S079E18 | PTBG      | 9.920    |
| CRM-1901 | C058S079E18 | PTBG      | 7.800    |
| CRM-1902 | C058S079E18 | PTBG      | 33.950   |
| CRM-1903 | C058S079E19 | PTBG      | 120.000  |
| CRM-1904 | C058S079E19 | PTBG      | 40.000   |
| CRM-1905 | C058S079E19 | PTBG      | 3.180    |
| CRM-1906 | C058S079E19 | PTBG      | 14.180   |
| CRM-1907 | C058S079E19 | PTBG      | 27.040   |
| CRM-1908 | C058S079E19 | PTBG      | 34.230   |
| CRM-1909 | C058S079E19 | PTBG      | 34.740   |
| CRM-1910 | C058S079E19 | PTBG      | 34.030   |
| CRM-1911 | C058S079E19 | PTBG      | 10.680   |
| CRM-1912 | C058S079E19 | PTBG      | 39.400   |
| CRM-1913 | C058S079E20 | PTBG      | 280.000  |
| CRM-1914 | C058S079E20 | PTBG      | 28.770   |
| CRM-1915 | C058S079E20 | PTBG      | 31.450   |
| CRM-1916 | C058S079E20 | PTBG      | 42.580   |
| CRM-1917 | C058S079E20 | PTBG      | 48.220   |
| CRM-1918 | C058S079E20 | PTBG      | 22.360   |
| CRM-1919 | C058S079E20 | PTBG      | 15.270   |
| CRM-1920 | C058S079E21 | PTBG      | 525.000  |
| CRM-1921 | C058S079E22 | PTBG      | 120.000  |
| CRM-1922 | C058S079E22 | PTBG      | 34.470   |
| CRM-1923 | C058S079E22 | PTBG      | 26.200   |
| CRM-1924 | C058S079E22 | PTBG      | 44.330   |
| CRM-1925 | C058S079E22 | PTBG      | 11.630   |
| CRM-1926 | C058S079E22 | PTBG      | 32.850   |
| CRM-1927 | C058S079E22 | PTBG      | 17.400   |
| CRM-1928 | C058S079E22 | PTBG      | 15.320   |
| CRM-1930 | C058S079E26 | PTBG      | 1.340    |
| CRM-1932 | C058S079E26 | PTBG      | 25.730   |
| CRM-1933 | C058S079E26 | PTBG      | 44.480   |
| CRM-1986 | C058S079E28 | PTBG      | 2.500    |
| CRM-1988 | C058S079E28 | PTBG      | 2.500    |
| CRM-1999 | C058S079E29 | PTBG      | 59.220   |
| CRM-2000 | C058S079E29 | PTBG      | 140.000  |
| CRM-2001 | C058S079E29 | PTBG      | 115.600  |
| CRM-2002 | C058S079E29 | PTBG      | 11.510   |
| CRM-2003 | C058S079E29 | PTBG      | 2.070    |
| CRM-2004 | C058S079E29 | PTBG      | 3.190    |

FINAL MENTAL HEALTH LAND TO BE DESIGNATED AS MENTAL HEALTH TRUST LAND

FEE ESTATE

| PARCEL      | MTRS        | COMMUNITY | ACRES    |
|-------------|-------------|-----------|----------|
| CRM-2005    | C058S079E29 | PTBG      | 3.200    |
| CRM-2006    | C058S079E29 | PTBG      | 2.830    |
| CRM-2007    | C058S079E29 | PTBG      | 2.200    |
| CRM-2008    | C058S079E29 | PTBG      | 1.800    |
| CRM-2009    | C058S079E29 | PTBG      | 2.170    |
| CRM-2010    | C058S079E29 | PTBG      | 2.650    |
| CRM-2011    | C058S079E29 | PTBG      | 2.600    |
| CRM-2012    | C058S079E29 | PTBG      | 2.340    |
| CRM-2013    | C058S079E29 | PTBG      | 2.460    |
| CRM-2014    | C058S079E29 | PTBG      | 3.040    |
| CRM-2015    | C058S079E29 | PTBG      | 2.610    |
| CRM-2016    | C058S079E29 | PTBG      | 2.670    |
| CRM-2017    | C058S079E29 | PTBG      | 2.840    |
| CRM-2018    | C058S079E29 | PTBG      | 3.190    |
| CRM-2019    | C058S079E29 | PTBG      | 3.820    |
| CRM-2020    | C058S079E29 | PTBG      | 3.700    |
| CRM-2021    | C058S079E29 | PTBG      | 2.650    |
| CRM-2022    | C058S079E29 | PTBG      | 2.780    |
| CRM-2023    | C058S079E29 | PTBG      | 4.110    |
| CRM-2024    | C058S079E29 | PTBG      | 4.330    |
| CRM-2025    | C058S079E29 | PTBG      | 4.010    |
| CRM-2026    | C058S079E29 | PTBG      | 3.760    |
| CRM-2029    | C058S079E29 | PTBG      | 1.630    |
| CRM-2030    | C058S079E29 | PTBG      | 1.870    |
| CRM-2031    | C058S079E29 | PTBG      | 2.980    |
| CRM-2032    | C058S079E29 | PTBG      | 3.300    |
| CRM-2033    | C058S079E29 | PTBG      | 2.830    |
| CRM-2034    | C058S079E32 | PTBG      | 480.000  |
| CRM-2035    | C058S079E32 | PTBG      | 31.010   |
| CRM-2036    | C058S079E32 | PTBG      | 41.450   |
| CRM-2037    | C058S079E32 | PTBG      | 11.370   |
| CRM-2049    | C058S079E33 | PTBG      | 5.000    |
| CRM-2050    | C058S079E33 | PTBG      | 6.150    |
| CRM-2051    | C058S079E33 | PTBG      | 6.150    |
| CRM-2052    | C058S079E33 | PTBG      | 6.150    |
| CRM-2057    | C058S079E33 | PTBG      | 24.340   |
| CRM-2058    | C058S079E33 | PTBG      | 31.020   |
| CRM-2060-01 | C058S079E35 | PTBG      | 580.000  |
| CRM-2060-02 | C058S079E34 | PTBG      | 275.000  |
| CRM-2066-01 | C058S079E34 | PTBG      | 11.920   |
| CRM-2067-01 | C058S079E34 | PTBG      | 23.840   |
| CRM-2068-01 | C058S079E34 | PTBG      | 23.840   |
| CRM-2069    | C058S079E34 | PTBG      | 30.110   |
| CRM-2099    | C059S079E03 | PTBG      | 2480.000 |
| CRM-2104    | C059S079E03 | PTBG      | 44.710   |
| CRM-2129    | C059S079E05 | PTBG      | 200.000  |
| CRM-2130    | C059S079E05 | PTBG      | 40.160   |
| CRM-2131    | C059S079E05 | PTBG      | 40.160   |
| CRM-2133    | C059S079E09 | PTBG      | 76.750   |
| CRM-2134    | C059S079E09 | PTBG      | 4.930    |
| CRM-2135    | C059S079E09 | PTBG      | 8.260    |
| CRM-2136    | C059S079E09 | PTBG      | 5.330    |
| CRM-2137    | C059S079E21 | PTBG      | 7.500    |
| CRM-2138    | C059S079E21 | PTBG      | 36.280   |

## ORIGINAL MENTAL HEALTH LAND TO BE DESIGNATED AS MENTAL HEALTH TRUST LAND

## FEE ESTATE

| PARCEL      | MTRS        | COMMUNITY | ACRES    |
|-------------|-------------|-----------|----------|
| CRM-2142    | C059S079E21 | PTBG      | 160.000  |
| CRM-2143    | C059S079E21 | PTBG      | 39.450   |
| CRM-2144    | C059S079E21 | PTBG      | 39.610   |
| CRM-2145    | C059S079E21 | PTBG      | 80.000   |
| CRM-2147    | C059S079E22 | PTBG      | 14.720   |
| CRM-2148    | C059S079E09 | PTBG      | 3.790    |
| CRM-2150    | C059S079E09 | PTBG      | 3.080    |
| CRM-2152    | C059S079E09 | PTBG      | 3.040    |
| CRM-2160    | C059S079E09 | PTBG      | 3.350    |
| CRM-2171    | C059S079E15 | PTBG      | 7.140    |
| CRM-2172    | C059S079E15 | PTBG      | 8.510    |
| CRM-2173    | C059S079E15 | PTBG      | 7.030    |
| CRM-2176    | C059S079E15 | PTBG      | 7.500    |
| CRM-2177    | C059S079E15 | PTBG      | 7.150    |
| CRM-2179    | C059S079E15 | PTBG      | 3.660    |
| CRM-2191    | C059S079E23 | PTBG      | 3.360    |
| CRM-2197    | C059S079E22 | PTBG      | 0.600    |
| CRM-2198    | C059S079E22 | PTBG      | 0.270    |
| CRM-2199    | C059S079E22 | PTBG      | 0.670    |
| CRM-2200    | C059S079E22 | PTBG      | 0.004    |
| CRM-2201    | C059S079E22 | PTBG      | 0.010    |
| CRM-2202    | C059S079E22 | PTBG      | 0.340    |
| CRM-2203    | C059S079E22 | PTBG      | 0.800    |
| CRM-2204    | C059S079E22 | PTBG      | 0.990    |
| CRM-2206    | C059S079E22 | PTBG      | 0.320    |
| CRM-2207    | C059S079E23 | PTBG      | 0.780    |
| CRM-2208    | C059S079E23 | PTBG      | 0.930    |
| CRM-2209    | C059S079E23 | PTBG      | 0.930    |
| CRM-2210    | C059S079E22 | PTBG      | 12.760   |
| CRM-2213    | C059S079E23 | PTBG      | 6.030    |
| CRM-2214    | C059S079E23 | PTBG      | 7.360    |
| CRM-2222    | C059S079E26 | PTBG      | 2.810    |
| CRM-2223    | C059S079E26 | PTBG      | 3.860    |
| CRM-2224    | C059S079E26 | PTBG      | 3.770    |
| CRM-2236    | C059S079E34 | PTBG      | 0.060    |
| CRM-2237    | C059S079E34 | PTBG      | 0.340    |
| CRM-2238    | C059S079E34 | PTBG      | 0.080    |
| CRM-2239    | C059S079E34 | PTBG      | 0.050    |
| CRM-2245    | C059S079E35 | PTBG      | 2.500    |
| CRM-2246    | C059S079E35 | PTBG      | 2.500    |
| CRM-2259    | C059S079E35 | PTBG      | 2.470    |
| CRM-2260    | C059S079E35 | PTBG      | 2.500    |
| CRM-2265    | C059S079E35 | PTBG      | 2.130    |
| CRM-2281    | C060S079E02 | PTBG      | 40.180   |
| CRM-2282    | C060S079E02 | PTBG      | 40.120   |
| CRM-2283    | C060S079E02 | PTBG      | 40.080   |
| CRM-2284-01 | C060S079E11 | PTBG      | 2.208    |
| CRM-2284-02 | C060S079E02 | PTBG      | 1543.950 |
| CRM-2286    | C060S079E02 | PTBG      | 0.250    |
| CRM-2287    | C060S079E02 | PTBG      | 20.370   |
| CRM-2288    | C060S079E02 | PTBG      | 10.380   |
| CRM-2289    | C060S079E02 | PTBG      | 40.540   |
| CRM-2299    | C060S079E02 | PTBG      | 3.460    |
| CRM-2304    | C060S079E11 | PTBG      | 4.970    |

ORIGINAL MENTAL HEALTH LAND TO BE DESIGNATED AS MENTAL HEALTH TRUST LAND

FEE ESTATE

| PARCEL      | MTRS        | COMMUNITY | ACRES   |
|-------------|-------------|-----------|---------|
| CRM-2305    | C060S079E11 | PTBG      | 9.470   |
| CRM-2306    | C060S079E11 | PTBG      | 31.730  |
| CRM-2307    | C060S079E11 | PTBG      | 17.870  |
| CRM-2308    | C060S079E11 | PTBG      | 1.360   |
| CRM-2309    | C060S079E11 | PTBG      | 13.380  |
| CRM-2310    | C060S079E11 | PTBG      | 4.670   |
| CRM-2311    | C060S079E11 | PTBG      | 39.850  |
| CRM-2312    | C060S079E11 | PTBG      | 4.270   |
| CRM-2313    | C060S079E11 | PTBG      | 3.930   |
| CRM-2314    | C060S079E11 | PTBG      | 2.980   |
| CRM-2315    | C060S079E11 | PTBG      | 2.930   |
| CRM-2316    | C060S079E11 | PTBG      | 2.910   |
| CRM-2319    | C060S079E14 | PTBG      | 5.440   |
| CRM-2326    | C060S079E14 | PTBG      | 2.860   |
| CRM-2327    | C060S079E14 | PTBG      | 4.370   |
| CRM-2340    | C060S079E23 | PTBG      | 0.860   |
| CRM-2343    | C060S079E23 | PTBG      | 5.030   |
| CRM-2344    | C060S079E23 | PTBG      | 4.440   |
| CRM-2370    | C060S079E25 | PTBG      | 3.800   |
| CRM-2371    | C060S079E25 | PTBG      | 3.140   |
| CRM-2374    | C060S079E25 | PTBG      | 2.570   |
| CRM-2375    | C060S079E25 | PTBG      | 4.260   |
| CRM-2376    | C060S079E25 | PTBG      | 3.590   |
| CRM-2377    | C060S079E25 | PTBG      | 2.240   |
| CRM-2378    | C060S079E25 | PTBG      | 4.790   |
| CRM-2379    | C060S079E25 | PTBG      | 4.990   |
| CRM-2380    | C060S079E25 | PTBG      | 2.500   |
| CRM-2381    | C060S079E25 | PTBG      | 4.450   |
| CRM-2382    | C060S079E25 | PTBG      | 4.840   |
| CRM-2383    | C060S079E25 | PTBG      | 4.920   |
| CRM-2364    | C060S079E25 | PTBG      | 5.240   |
| CRM-2385    | C060S079E25 | PTBG      | 5.660   |
| CRM-2386    | C060S079E25 | PTBG      | 4.780   |
| CRM-2387    | C060S079E25 | PTBG      | 4.460   |
| CRM-2388    | C060S079E25 | PTBG      | 3.700   |
| CRM-2389    | C060S079E25 | PTBG      | 4.850   |
| CRM-2390    | C060S079E25 | PTBG      | 5.000   |
| CRM-2391    | C060S079E25 | PTBG      | 4.960   |
| CRM-2392    | C060S079E25 | PTBG      | 4.430   |
| CRM-2393    | C060S079E25 | PTBG      | 3.140   |
| CRM-2394    | C060S079E25 | PTBG      | 4.450   |
| CRM-2395    | C060S079E25 | PTBG      | 4.870   |
| CRM-2396    | C060S079E25 | PTBG      | 4.990   |
| CRM-2397    | C060S079E25 | PTBG      | 4.990   |
| CRM-2398    | C060S079E26 | PTBG      | 4.080   |
| CRM-2399    | C060S079E26 | PTBG      | 5.600   |
| CRM-2400-06 | C062S084E19 | WRGL      | 20.410  |
| CRM-2400-10 | C062S084E19 | WRGL      | 8.148   |
| CRM-2400-11 | C062S084E30 | WRGL      | 59.304  |
| CRM-2402    | C062S083E36 | WRGL      | 472.220 |
| CRM-2405-05 | C062S084E19 | WRGL      | 133.166 |
| CRM-2405-06 | C062S084E29 | WRGL      | 16.130  |
| CRM-2406    | C063S084E06 | WRGL      | 1.000   |
| CRM-2407    | C063S084E06 | WRGL      | 0.830   |

FINAL MENTAL HEALTH LAND TO BE DESIGNATED AS MENTAL HEALTH TRUST LAND

FEE ESTATE

| PARCEL   | MTRS        | COMMUNITY | ACRES   |
|----------|-------------|-----------|---------|
| CRM-2408 | C063S004E06 | WRGL      | 2.280   |
| CRM-2409 | C063S084E07 | WRGL      | 1.520   |
| CRM-2421 | C063S084E17 | WRGL      | 0.550   |
| CRM-2432 | C063S084E17 | WRGL      | 1.130   |
| CRM-2443 | C063S084E17 | WRGL      | 1.520   |
| CRM-2454 | C063S084E07 | WRGL      | 559.860 |
| CRM-2455 | C063S084E06 | WRGL      | 0.910   |
| CRM-2456 | C063S084E06 | WRGL      | 0.860   |
| CRM-2458 | C063S084E17 | WRGL      | 3.440   |
| CRM-2463 | C063S084E19 | WRGL      | 1.630   |
| CRM-2464 | C063S084E19 | WRGL      | 1.800   |
| CRM-2465 | C063S084E19 | WRGL      | 1.790   |
| CRM-2466 | C063S084E19 | WRGL      | 1.650   |
| CRM-2467 | C063S084E19 | WRGL      | 1.350   |
| CRM-2472 | C063S084E19 | WRGL      | 1.110   |
| CRM-2477 | C063S084E19 | WRGL      | 1.520   |
| CRM-2493 | C063S084E31 | WRGL      | 1.400   |
| CRM-2496 | C063S084E31 | WRGL      | 1.590   |
| CRM-2528 | C063S084E30 | WRGL      | 659.880 |
| CRM-2529 | C064S084E05 | WRGL      | 197.840 |
| CRM-2530 | C064S084E06 | WRGL      | 1.000   |
| CRM-2531 | C071S086E05 | MRCK      | 1.250   |
| CRM-2532 | C071S086E05 | MRCK      | 1.000   |
| CRM-2533 | C071S086E05 | MRCK      | 0.850   |
| CRM-2534 | C071S086E05 | MRCK      | 0.830   |
| CRM-2535 | C071S086E05 | MRCK      | 0.920   |
| CRM-2536 | C071S086E05 | MRCK      | 0.980   |
| CRM-2537 | C071S086E05 | MRCK      | 1.010   |
| CRM-2538 | C071S086E05 | MRCK      | 0.970   |
| CRM-2539 | C071S086E05 | MRCK      | 1.030   |
| CRM-2540 | C071S086E05 | MRCK      | 0.790   |
| CRM-2541 | C071S086E05 | MRCK      | 0.830   |
| CRM-2542 | C071S086E05 | MRCK      | 0.890   |
| CRM-2543 | C071S086E05 | MRCK      | 1.170   |
| CRM-2544 | C071S086E05 | MRCK      | 0.940   |
| CRM-2545 | C071S086E05 | MRCK      | 0.700   |
| CRM-2546 | C071S086E05 | MRCK      | 0.780   |
| CRM-2547 | C071S086E05 | MRCK      | 0.730   |
| CRM-2548 | C071S086E05 | MRCK      | 0.810   |
| CRM-2549 | C071S086E05 | MRCK      | 0.660   |
| CRM-2550 | C071S086E05 | MRCK      | 0.680   |
| CRM-2551 | C071S086E05 | MRCK      | 0.660   |
| CRM-2552 | C071S086E05 | MRCK      | 0.700   |
| CRM-2553 | C071S086E05 | MRCK      | 0.610   |
| CRM-2554 | C071S086E05 | MRCK      | 0.690   |
| CRM-2555 | C071S086E05 | MRCK      | 12.820  |
| CRM-2556 | C071S086E04 | MRCK      | 232.330 |
| CRM-2563 | C071S086E05 | MRCK      | 1.010   |
| CRM-2579 | C071S086E05 | MRCK      | 0.310   |
| CRM-2617 | C074S089E12 | KTN       | 200.370 |
| CRM-2676 | C074S089E12 | KTN       | 1.620   |
| CRM-2677 | C074S089E12 | KTN       | 4.090   |
| CRM-2678 | C074S089E11 | KTN       | 1.830   |
| CRM-2680 | C074S089E11 | KTN       | 70.750  |

INAL MENTAL HEALTH LAND TO BE DESIGNATED AS MENTAL HEALTH TRUST LAND

FEE ESTATE

| PARCEL      | MTRS        | COMMUNITY | ACRES   |
|-------------|-------------|-----------|---------|
| CRM-2721    | C074S089E13 | KTN       | 13.180  |
| CRM-2722    | C074S089E13 | KTN       | 6.470   |
| CRM-2762    | C074S089E13 | KTN       | 7.630   |
| CRM-2764    | C074S089E13 | KTN       | 4.770   |
| CRM-2768    | C074S089E13 | KTN       | 0.730   |
| CRM-2775    | C074S089E13 | KTN       | 0.170   |
| CRM-2806    | C074S089E24 | KTN       | 0.680   |
| CRM-2839    | C074S089E24 | KTN       | 2.580   |
| CRM-2841    | C074S090E19 | KTN       | 20.440  |
| CRM-2913    | C074S090E07 | KTN       | 0.950   |
| CRM-2939    | C074S090E19 | KTN       | 68.430  |
| CRM-2940-01 | C074S089E13 | KTN       | 829.310 |
| CRM-2940-02 | C074S090E19 | KTN       | 22.000  |
| CRM-2940-04 | C074S090E19 | KTN       | 12.000  |
| CRM-2941    | C074S090E19 | KTN       | 9.680   |
| CRM-2945    | C074S090E29 | KTN       | 1.390   |
| CRM-2946    | C074S090E29 | KTN       | 4.000   |
| CRM-2953    | C074S090E29 | KTN       | 1.058   |
| CRM-2954    | C074S090E29 | KTN       | 0.582   |
| CRM-2956    | C074S090E29 | KTN       | 0.007   |
| CRM-2958    | C074S090E29 | KTN       | 1.867   |
| CRM-2966    | C074S090E29 | KTN       | 1.127   |
| CRM-2968    | C074S090E29 | KTN       | 2.671   |
| CRM-2971    | C074S090E29 | KTN       | 1.889   |
| CRM-2980    | C074S090E29 | KTN       | 1.034   |
| CRM-3008    | C074S090E29 | KTN       | 0.510   |
| CRM-3009    | C074S090E29 | KTN       | 0.540   |
| CRM-3011    | C074S090E29 | KTN       | 0.550   |
| CRM-3012    | C074S090E29 | KTN       | 0.620   |
| CRM-3013    | C074S090E29 | KTN       | 0.560   |
| CRM-3014    | C074S090E28 | KTN       | 0.840   |
| CRM-3015    | C074S090E28 | KTN       | 0.790   |
| CRM-3016    | C074S090E28 | KTN       | 0.650   |
| CRM-3017    | C074S090E33 | KTN       | 0.520   |
| CRM-3018    | C074S090E33 | KTN       | 0.560   |
| CRM-3023    | C074S090E33 | KTN       | 0.530   |
| CRM-3029    | C074S090E33 | KTN       | 0.620   |
| CRM-3033    | C074S090E32 | KTN       | 0.470   |
| CRM-3034    | C074S090E32 | KTN       | 0.680   |
| CRM-3035    | C074S090E32 | KTN       | 0.720   |
| CRM-3036    | C074S090E32 | KTN       | 0.640   |
| CRM-3037    | C074S090E33 | KTN       | 0.510   |
| CRM-3038    | C074S090E33 | KTN       | 0.620   |
| CRM-3039    | C074S090E33 | KTN       | 0.600   |
| CRM-3040    | C074S090E33 | KTN       | 0.610   |
| CRM-3042    | C074S090E33 | KTN       | 0.580   |
| CRM-3043    | C074S090E33 | KTN       | 0.610   |
| CRM-3044    | C074S090E33 | KTN       | 0.500   |
| CRM-3045    | C074S090E33 | KTN       | 0.560   |
| CRM-3046    | C074S090E33 | KTN       | 0.580   |
| CRM-3047    | C074S090E33 | KTN       | 0.620   |
| CRM-3051    | C074S090E32 | KTN       | 0.580   |
| CRM-3058    | C074S090E32 | KTN       | 0.590   |
| CRM-3062    | C074S090E32 | KTN       | 0.610   |

GINAL MENTAL HEALTH LAND TO BE DESIGNATED AS MENTAL HEALTH TRUST LAND

FEE ESTATE

| PARCEL      | MTRS        | COMMUNITY | ACRES    |
|-------------|-------------|-----------|----------|
| CRM-3082    | C074S090E33 | KTN       | 0.520    |
| CRM-3083    | C074S090E33 | KTN       | 0.570    |
| CRM-3084    | C074S090E33 | KTN       | 0.570    |
| CRM-3086    | C074S090E33 | KTN       | 0.580    |
| CRM-3087    | C074S090E33 | KTN       | 0.580    |
| CRM-3089    | C074S090E33 | KTN       | 0.560    |
| CRM-3096    | C074S090E33 | KTN       | 0.550    |
| CRM-3097    | C074S090E33 | KTN       | 0.490    |
| CRM-3103    | C074S090E33 | KTN       | 0.560    |
| CRM-3110    | C074S090E33 | KTN       | 0.530    |
| CRM-3117    | C074S090E33 | KTN       | 0.530    |
| CRM-3120    | C074S090E33 | KTN       | 0.610    |
| CRM-3121    | C074S090E33 | KTN       | 0.530    |
| CRM-3129-01 | C074S089E26 | KTN       | 285.440  |
| CRM-3129-02 | C075S090E08 | KTN       | 1500.880 |
| CRM-3129-03 | C075S089E01 | KTN       | 3915.280 |
| CRM-3129-07 | C075S090E36 | KTN       | 535.000  |
| CRM-3129-08 | C076S090E01 | KTN       | 280.000  |
| CRM-3130    | C074S090E32 | KTN       | 0.150    |
| CRM-3133    | C075S090E04 | KTN       | 0.260    |
| CRM-3134    | C075S090E04 | KTN       | 0.090    |
| CRM-3135    | C075S090E05 | KTN       | 0.150    |
| CRM-3153    | C075S090E25 | KTN       | 39.430   |
| CRM-3156-01 | C075S090E02 | KTN       | 1810.970 |
| CRM-3156-02 | C075S090E14 | KTN       | 68.800   |
| CRM-3157-01 | C075S090E12 | KTN       | 696.470  |
| CRM-3157-02 | C075S091E19 | KTN       | 152.000  |
| CRM-3157-03 | C075S091E19 | KTN       | 12.510   |
| CRM-3158-02 | C076S091E03 | KTN       | 135.620  |
| CRM-3158-04 | C075S091E28 | KTN       | 481.900  |
| CRM-3159    | C075S090E03 | KTN       | 5.000    |
| CRM-3160    | C075S090E03 | KTN       | 5.000    |
| CRM-3192    | C075S091E36 | KTN       | 1.110    |
| CRM-3193    | C075S091E36 | KTN       | 1.090    |
| CRM-3211    | C075S091E36 | KTN       | 1.100    |
| CRM-3212    | C075S091E36 | KTN       | 1.100    |
| CRM-3221    | C076S091E05 | KTN       | 2.310    |
| CRM-3240    | C075S091E30 | KTN       | 0.090    |
| CRM-3265    | C075S091E31 | KTN       | 1.230    |
| CRM-3274    | C076S091E02 | KTN       | 2.080    |
| CRM-3284    | C076S091E11 | KTN       | 0.860    |
| CRM-3312    | C076S091E02 | KTN       | 6.845    |
| CRM-3313    | C076S091E02 | KTN       | 12.751   |
| CRM-3314    | C076S091E11 | KTN       | 0.930    |
| CRM-3315    | C076S091E02 | KTN       | 19.870   |
| CRM-3316    | C076S091E11 | KTN       | 1.960    |
| CRM-3317    | C076S091E11 | KTN       | 0.850    |
| CRM-3318    | C076S091E11 | KTN       | 0.176    |
| CRM-3319    | C076S091E02 | KTN       | 0.624    |
| CRM-3320    | C076S091E02 | KTN       | 0.613    |
| CRM-3321    | C076S091E02 | KTN       | 0.709    |
| CRM-3322    | C076S091E03 | KTN       | 0.679    |
| CRM-3323    | C076S091E03 | KTN       | 0.754    |
| CRM-3333    | C076S091E02 | KTN       | 0.594    |

ORIGINAL MENTAL HEALTH LAND TO BE DESIGNATED AS MENTAL HEALTH TRUST LAND

FEE ESTATE

| PARCEL      | MTRS        | COMMUNITY | ACRES   |
|-------------|-------------|-----------|---------|
| CRM-3336    | C076S091E11 | KTN       | 0.720   |
| CRM-3337    | C076S091E11 | KTN       | 0.603   |
| CRM-3339    | C076S091E11 | KTN       | 0.596   |
| CRM-3340    | C076S091E11 | KTN       | 0.605   |
| CRM-3345    | C076S091E11 | KTN       | 0.608   |
| CRM-3346    | C076S091E11 | KTN       | 0.741   |
| CRM-3347    | C076S091E11 | KTN       | 1.344   |
| CRM-3348    | C076S091E02 | KTN       | 3.406   |
| CRM-3349    | C076S091E02 | KTN       | 0.527   |
| CRM-3350    | C076S091E02 | KTN       | 0.972   |
| CRM-3363    | C076S091E11 | KTN       | 0.641   |
| CRM-3364    | C076S091E11 | KTN       | 0.716   |
| CRM-3365    | C076S091E11 | KTN       | 0.659   |
| CRM-3367    | C076S091E11 | KTN       | 0.676   |
| CRM-3368    | C076S091E11 | KTN       | 0.721   |
| CRM-3370    | C076S091E11 | KTN       | 0.675   |
| CRM-3371    | C076S091E11 | KTN       | 0.593   |
| CRM-3373    | C076S091E11 | KTN       | 0.754   |
| CRM-3374    | C076S091E11 | KTN       | 0.724   |
| CRM-3375    | C076S091E11 | KTN       | 0.849   |
| CRM-3376    | C076S091E11 | KTN       | 0.849   |
| CRM-3377    | C076S091E11 | KTN       | 0.707   |
| CRM-3378    | C076S091E11 | KTN       | 0.648   |
| CRM-3379    | C076S091E11 | KTN       | 0.652   |
| CRM-3380    | C076S091E11 | KTN       | 0.745   |
| CRM-3384    | C076S091E11 | KTN       | 0.113   |
| CRM-3392-02 | C076S091E11 | KTN       | 3.390   |
| CRM-3392-03 | C076S091E11 | KTN       | 0.300   |
| CRM-3393    | C076S091E02 | KTN       | 94.000  |
| CRM-3394-01 | C076S091E08 | KTN       | 171.260 |
| CRM-3394-02 | C076S091E08 | KTN       | 21.480  |
| CRM-5005    | C074S089E13 | KTN       | 13.260  |
| CRM-5018    | C056S064E08 | STKA      | 0.150   |
| CRM-5019    | C058S079E27 | PTBG      | 0.190   |
| CRM-5023    | C075S090E14 | KTN       | 12.280  |
| CRM-5024    | C076S091E11 | KTN       | 0.640   |
| CRM-5026    | C076S091E11 | KTN       | 0.190   |
| CRM-5029    | C040S064S01 | JNO       | 101.540 |
| CRM-5030    | C059S079E35 | PTBG      | 3.600   |
| FM-0037     | F001N001E11 | FBKS      | 80.000  |
| FM-0038     | F001N001E04 | FBKS      | 39.970  |
| FM-0039     | F001N001E04 | FBKS      | 39.990  |
| FM-0040     | F001N001E04 | FBKS      | 40.010  |
| FM-0041     | F001N001E04 | FBKS      | 40.030  |
| FM-0042     | F001N001E05 | FBKS      | 40.040  |
| FM-0043     | F001N001E05 | FBKS      | 40.050  |
| FM-0044     | F001N001E05 | FBKS      | 40.050  |
| FM-0045     | F001N001E05 | FBKS      | 40.060  |
| FM-0046     | F001N001E04 | FBKS      | 480.000 |
| FM-0054     | F001N001E34 | FBKS      | 960.000 |
| FM-0055-B   | F001N004E20 | CHNA      | 160.000 |
| FM-0056-B   | F001N004E29 | CHNA      | 80.000  |
| FM-0067     | F001N004E31 | CHNA      | 39.870  |
| FM-0068     | F001N004E31 | CHNA      | 39.950  |

## ORIGINAL MENTAL HEALTH LAND TO BE DESIGNATED AS MENTAL HEALTH TRUST LAND

## FEE ESTATE

| PARCEL     | MTRS        | COMMUNITY | ACRES    |
|------------|-------------|-----------|----------|
| FM-0069    | F001N004E31 | CHNA      | 240.000  |
| FM-0073-A  | F001N004E28 | CHNA      | 257.000  |
| FM-0077    | F001N004E33 | CHNA      | 1.963    |
| FM-0081    | F001N004E33 | CHNA      | 3.788    |
| FM-0082    | F001N004E33 | CHNA      | 3.426    |
| FM-0084    | F001N004E33 | CHNA      | 3.428    |
| FM-0098-A  | F002N008E03 | CHNA      | 1480.000 |
| FM-0099-A  | F003N007E22 | CHNA      | 1920.000 |
| FM-0101    | F003N008E19 | CHNA      | 5.220    |
| FM-0102    | F003N008E19 | CHNA      | 15.690   |
| FM-0104    | F003N008E19 | CHNA      | 4.844    |
| FM-0106    | F003N008E19 | CHNA      | 4.710    |
| FM-0107    | F003N008E19 | CHNA      | 62.570   |
| FM-0109    | F003N008E19 | CHNA      | 4.447    |
| FM-0112    | F003N008E19 | CHNA      | 8.380    |
| FM-0113    | F003N008E19 | CHNA      | 12.480   |
| FM-C117    | F003N008E19 | CHNA      | 2.520    |
| FM-0118    | F003N008E19 | CHNA      | 24.310   |
| FM-0121    | F003N008E20 | CHNA      | 17.050   |
| FM-0129    | F003N008E29 | CHNA      | 16.810   |
| FM-0130    | F003N008E20 | CHNA      | 4.437    |
| FM-0134    | F003N008E20 | CHNA      | 20.920   |
| FM-0135    | F003N008E29 | CHNA      | 58.070   |
| FM-0136    | F003N008E20 | CHNA      | 88.520   |
| FM-0137    | F003N008E29 | CHNA      | 0.800    |
| FM-0138    | F003N008E29 | CHNA      | 7.000    |
| FM-0139    | F003N008E29 | CHNA      | 8.240    |
| FM-0144    | F003N008E29 | CHNA      | 4.847    |
| FM-0145    | F003N008E29 | CHNA      | 4.989    |
| FM-0146    | F003N008E29 | CHNA      | 1.884    |
| FM-0147    | F003N008E29 | CHNA      | 4.728    |
| FM-0148    | F003N008E29 | CHNA      | 2.120    |
| FM-0149    | F003N008E29 | CHNA      | 4.200    |
| FM-0151    | F003N008E29 | CHNA      | 4.000    |
| FM-0152    | F003N008E29 | CHNA      | 5.720    |
| FM-0153    | F003N008E29 | CHNA      | 13.480   |
| FM-0154    | F003N008E29 | CHNA      | 1.990    |
| FM-0155    | F003N008E30 | CHNA      | 0.060    |
| FM-0156    | F003N008E29 | CHNA      | 0.520    |
| FM-0157    | F003N008E29 | CHNA      | 0.100    |
| FM-0159    | F003N008E30 | CHNA      | 1.210    |
| FM-0160    | F003N008E30 | CHNA      | 132.960  |
| FM-0161    | F003N008E31 | CHNA      | 12.390   |
| FM-0162-01 | F003N008E29 | CHNA      | 12.390   |
| FM-0163    | F003N008E32 | CHNA      | 2.600    |
| FM-0168    | F003N008E32 | CHNA      | 2.860    |
| FM-0169    | F003N008E29 | CHNA      | 3.320    |
| FM-0170-01 | F003N008E29 | CHNA      | 1.500    |
| FM-0171    | F003N008E29 | CHNA      | 6.020    |
| FM-0172    | F003N008E29 | CHNA      | 5.980    |
| FM-0176    | F003N008E29 | CHNA      | 3.003    |
| FM-0178    | F003N008E29 | CHNA      | 3.037    |
| FM-0183    | F003N008E29 | CHNA      | 3.264    |
| FM-0184    | F003N008E29 | CHNA      | 3.261    |

## ORIGINAL MENTAL HEALTH LAND TO BE DESIGNATED AS MENTAL HEALTH TRUST LAND

## FEE ESTATE

| PARCEL      | MTRS        | COMMUNITY | ACRES    |
|-------------|-------------|-----------|----------|
| FM-0185     | F003N008E29 | CHNA      | 1.550    |
| FM-0186     | F003N008E29 | CHNA      | 0.583    |
| FM-0187     | F003N008E29 | CHNA      | 0.790    |
| FM-0188     | F003N008E29 | CHNA      | 0.860    |
| FM-0189     | F003N008E29 | CHNA      | 9.840    |
| FM-0190     | F003N008E31 | CHNA      | 3.490    |
| FM-0191     | F003N008E31 | CHNA      | 1.650    |
| FM-0192     | F003N008E31 | CHNA      | 1.520    |
| FM-0193     | F003N008E31 | CHNA      | 3.977    |
| FM-0194     | F003N008E31 | CHNA      | 4.863    |
| FM-0195     | F003N008E31 | CHNA      | 4.514    |
| FM-0197     | F003N008E31 | CHNA      | 5.930    |
| FM-0198     | F003N008E31 | CHNA      | 5.340    |
| FM-0201     | F003N008E31 | CHNA      | 2.230    |
| FM-0202     | F003N008E31 | CHNA      | 34.750   |
| FM-0203     | F003N008E31 | CHNA      | 6.050    |
| FM-0204     | F003N008E19 | CHNA      | 136.270  |
| FM-0205     | F003N008E19 | CHNA      | 145.020  |
| FM-0206     | F003N008E19 | CHNA      | 119.190  |
| FM-0207     | F003N008E20 | CHNA      | 319.360  |
| FM-0208-01  | F003N008E20 | CHNA      | 157.900  |
| FM-0209     | F003N008E30 | CHNA      | 145.480  |
| FM-0210     | F003N008E30 | CHNA      | 159.970  |
| FM-0211     | F003N008E30 | CHNA      | 145.940  |
| FM-0212     | F003N008E29 | CHNA      | 2.200    |
| FM-0213     | F003N008E29 | CHNA      | 2.340    |
| FM-0214-02  | F003N008E29 | CHNA      | 1.880    |
| FM-0215     | F003N008E29 | CHNA      | 5.300    |
| FM-0216     | F003N008E29 | CHNA      | 5.590    |
| FM-0217     | F003N008E29 | CHNA      | 1.430    |
| FM-0218-A   | F003N008E29 | CHNA      | 91.360   |
| FM-0218-B   | F003N008E29 | CHNA      | 20.000   |
| FM-0219-A   | F003N008E29 | CHNA      | 12.400   |
| FM-0219-B   | F003N008E29 | CHNA      | 17.600   |
| FM-0220     | F003N008E31 | CHNA      | 140.880  |
| FM-0221     | F003N008E31 | CHNA      | 57.150   |
| FM-0222     | F003N008E31 | CHNA      | 2.220    |
| FM-0223     | F003N008E31 | CHNA      | 24.820   |
| FM-0224-A   | F003N008E32 | CHNA      | 128.740  |
| FM-0225     | F003N008E32 | CHNA      | 479.920  |
| FM-0226     | F003N008E31 | CHNA      | 152.830  |
| FM-0227     | F003N008E31 | CHNA      | 2.360    |
| FM-0228     | F003N008E31 | CHNA      | 48.850   |
| FM-0229     | F003N008E30 | CHNA      | 2.320    |
| FM-0230-B   | F003N008E26 | CHNA      | 2.500    |
| FM-0230-C   | F003N008E25 | CHNA      | 3.470    |
| FM-0231-A   | F003N008E14 | CHNA      | 2.500    |
| FM-0231-B   | F003N008E23 | CHNA      | 2.800    |
| FM-0231-E   | F003N008E22 | CHNA      | 7.450    |
| FM-0231-I   | F003N008E23 | CHNA      | 1.000    |
| FM-0231-K   | F003N008E23 | CHNA      | 10.040   |
| FM-0231-L   | F003N008E23 | CHNA      | 3.200    |
| FM-0231-Z05 | F003N008E21 | CHNA      | 4146.095 |
| FM-0372     | F001N002W19 | FBKS      | 40.240   |

## ORIGINAL MENTAL HEALTH LAND TO BE DESIGNATED AS MENTAL HEALTH TRUST LAND

## FEE ESTATE

| PARCEL     | MTRS        | COMMUNITY | ACRES   |
|------------|-------------|-----------|---------|
| FM-0373    | F001N002W19 | FBKS      | 40.180  |
| FM-0374    | F001N002W19 | FBKS      | 40.100  |
| FM-0375    | F001N002W19 | FBKS      | 39.730  |
| FM-0376    | F001N002W19 | FBKS      | 39.970  |
| FM-0377    | F001N002W19 | FBKS      | 40.250  |
| FM-0378    | F001N002W19 | FBKS      | 40.520  |
| FM-0379    | F001N002W19 | FBKS      | 360.000 |
| FM-0385    | F001N002W28 | FBKS      | 202.350 |
| FM-0386    | F001N002W35 | FBKS      | 58.000  |
| FM-0389-01 | F001N002W34 | FBKS      | 105.371 |
| FM-0390    | F001N002W35 | FBKS      | 2.520   |
| FM-0391    | F001N002W34 | FBKS      | 3.040   |
| FM-0392    | F001N002W34 | FBKS      | 4.730   |
| FM-0393    | F001N002W35 | FBKS      | 4.820   |
| FM-0394    | F001N002W30 | FBKS      | 665.500 |
| FM-0395    | F001N002W31 | FBKS      | 24.760  |
| FM-0396    | F001N002W31 | FBKS      | 16.190  |
| FM-0397    | F001N002W31 | FBKS      | 41.560  |
| FM-0400    | F001N003W08 | FBKS      | 1.500   |
| FM-0402    | F001N003W08 | FBKS      | 2.590   |
| FM-0404    | F001N003W08 | FBKS      | 6.313   |
| FM-0406    | F001N003W08 | FBKS      | 5.355   |
| FM-0407    | F001N003W17 | FBKS      | 7.045   |
| FM-0410    | F001N003W17 | FBKS      | 9.366   |
| FM-0413    | F001N003W11 | FBKS      | 9.040   |
| FM-0414    | F001N003W11 | FBKS      | 40.000  |
| FM-0415    | F001N003W13 | FBKS      | 43.940  |
| FM-0416    | F001N003W13 | FBKS      | 27.530  |
| FM-0417    | F001N003W13 | FBKS      | 25.560  |
| FM-0418    | F001N003W13 | FBKS      | 120.000 |
| FM-0419    | F001N003W14 | FBKS      | 34.980  |
| FM-0420    | F001N003W14 | FBKS      | 27.530  |
| FM-0421    | F001N003W14 | FBKS      | 30.740  |
| FM-0422    | F001N003W14 | FBKS      | 40.110  |
| FM-0423-A  | F001N003W14 | FBKS      | 170.000 |
| FM-0423-B  | F001N003W15 | FBKS      | 10.000  |
| FM-0424    | F001N003W15 | FBKS      | 38.250  |
| FM-0425    | F001N003W15 | FBKS      | 14.700  |
| FM-0426    | F001N003W15 | FBKS      | 37.460  |
| FM-0427    | F001N003W15 | FBKS      | 43.150  |
| FM-0429    | F001N003W17 | FBKS      | 10.000  |
| FM-0431    | F001N003W22 | FBKS      | 20.000  |
| FM-0432    | F001N003W23 | FBKS      | 440.000 |
| FM-0433    | F001N003W25 | FBKS      | 40.000  |
| FM-0434    | F001N003W36 | FBKS      | 14.460  |
| FM-0435    | F001N003W36 | FBKS      | 33.510  |
| FM-0436    | F001N003W36 | FBKS      | 38.980  |
| FM-0437    | F001N003W36 | FBKS      | 39.600  |
| FM-0438    | F001N003W36 | FBKS      | 11.250  |
| FM-0439    | F001N003W36 | FBKS      | 112.550 |
| FM-0440    | F001N003W27 | FBKS      | 40.000  |
| FM-0441    | F004N022W17 | TANA      | 12.000  |
| FM-0442    | F001S001E01 | FBKS      | 39.970  |
| FM-0443    | F001S001E01 | FBKS      | 39.920  |

## ORIGINAL MENTAL HEALTH LAND TO BE DESIGNATED AS MENTAL HEALTH TRUST LAND

## FEE ESTATE

| PARCEL     | MTRS        | COMMUNITY | ACRES    |
|------------|-------------|-----------|----------|
| FM-0444    | F001S001E01 | FBKS      | 39.860   |
| FM-0445    | F001S001E01 | FBKS      | 39.810   |
| FM-0446-01 | F001S001E01 | FBKS      | 120.000  |
| FM-0448    | F001S001E03 | FBKS      | 39.790   |
| FM-0449    | F001S001E03 | FBKS      | 39.840   |
| FM-0450    | F001S001E03 | FBKS      | 200.000  |
| FM-0451    | F001S001E09 | FBKS      | 280.000  |
| FM-0452    | F001S001E11 | FBKS      | 80.000   |
| FM-0465    | F001S001E34 | FBKS      | 40.000   |
| FM-0470    | F001S003E02 | CHNA      | 39.130   |
| FM-0471    | F001S003E02 | CHNA      | 39.130   |
| FM-0472    | F001S003E02 | CHNA      | 39.130   |
| FM-0473    | F001S003E02 | CHNA      | 39.130   |
| FM-0478    | F001S003E19 | CHNA      | 68.540   |
| FM-0479    | F001S003E19 | CHNA      | 556.230  |
| FM-0480    | F001S003E19 | CHNA      | 49.360   |
| FM-0481    | F001S003E30 | CHNA      | 140.000  |
| FM-0482    | F001S003E29 | CHNA      | 206.350  |
| FM-0486    | F001S003E21 | CHNA      | 107.500  |
| FM-0487    | F001S003E22 | CHNA      | 65.000   |
| FM-0488    | F001S003E22 | CHNA      | 95.000   |
| FM-0508-A  | F001S003E02 | CHNA      | 480.000  |
| FM-0508-C  | F001S003E09 | CHNA      | 709.650  |
| FM-0509    | F001S003E34 | CHNA      | 177.500  |
| FM-0518    | F001S004E03 | CHNA      | 39.990   |
| FM-0520    | F001S004E03 | CHNA      | 19.000   |
| FM-0537-A  | F001S004E04 | CHNA      | 40.000   |
| FM-0538    | F001S004E10 | CHNA      | 5.000    |
| FM-0539    | F001S004E10 | CHNA      | 6.200    |
| FM-0540    | F001S004E11 | CHNA      | 6.500    |
| FM-0541    | F001S004E12 | CHNA      | 16.500   |
| FM-0542    | F001S004E13 | CHNA      | 5.000    |
| FM-0547-B  | F001S004E12 | CHNA      | 2833.734 |
| FM-0549    | F002S001E02 | FBKS      | 40.000   |
| FM-0550    | F002S001E02 | FBKS      | 38.090   |
| FM-0551    | F002S001E02 | FBKS      | 22.440   |
| FM-0552    | F002S001E02 | FBKS      | 11.860   |
| FM-0553    | F002S001E02 | FBKS      | 13.950   |
| FM-0554    | F002S001E03 | FBKS      | 13.690   |
| FM-0555    | F002S001E03 | FBKS      | 2.480    |
| FM-0556    | F002S001E03 | FBKS      | 3.910    |
| FM-0557    | F002S001E01 | FBKS      | 15.000   |
| FM-0558    | F002S001E01 | FBKS      | 5.000    |
| FM-0559    | F002S001E01 | FBKS      | 15.000   |
| FM-0560    | F002S001E01 | FBKS      | 75.000   |
| FM-0561    | F002S001E12 | FBKS      | 5.000    |
| FM-0562    | F002S001E12 | FBKS      | 10.000   |
| FM-0563    | F002S001E12 | FBKS      | 10.000   |
| FM-0564    | F002S001E13 | FBKS      | 20.000   |
| FM-0565    | F002S001E01 | FBKS      | 35.000   |
| FM-0566    | F002S001E01 | FBKS      | 30.000   |
| FM-0567    | F002S001E01 | FBKS      | 185.000  |
| FM-0568    | F002S001E12 | FBKS      | 10.000   |
| FM-0569    | F002S001E11 | FBKS      | 80.000   |

ORIGINAL MENTAL HEALTH LAND TO BE DESIGNATED AS MENTAL HEALTH TRUST LAND

FEE ESTATE

| PARCEL  | MTRS        | COMMUNITY | ACRES    |
|---------|-------------|-----------|----------|
| FM-0570 | F002S001E02 | FBKS      | 15.000   |
| FM-0571 | F002S001E03 | FBKS      | 10.000   |
| FM-0572 | F002S001E03 | FBKS      | 25.000   |
| FM-0573 | F002S001E03 | FBKS      | 80.000   |
| FM-0574 | F002S001E10 | FBKS      | 55.000   |
| FM-0575 | F002S001E10 | FBKS      | 20.000   |
| FM-0576 | F002S001E09 | FBKS      | 50.000   |
| FM-0577 | F002S001E03 | FBKS      | 65.000   |
| FM-0578 | F002S001E03 | FBKS      | 130.000  |
| FM-0579 | F002S001E03 | FBKS      | 40.000   |
| FM-0580 | F002S001E04 | FBKS      | 15.000   |
| FM-0581 | F002S001E04 | FBKS      | 80.000   |
| FM-0582 | F002S001E05 | FBKS      | 20.000   |
| FM-0583 | F002S001E05 | FBKS      | 20.000   |
| FM-0584 | F002S001E05 | FBKS      | 10.000   |
| FM-0585 | F002S001E04 | FBKS      | 55.000   |
| FM-0586 | F002S001E04 | FBKS      | 20.000   |
| FM-0588 | F002S003E33 | FBKS      | 180.000  |
| FM-0595 | F003S003E15 | SLCA      | 40.000   |
| FM-0596 | F003S003E15 | SLCA      | 120.000  |
| FM-0597 | F003S003E15 | SLCA      | 235.000  |
| FM-0598 | F003S003E16 | SLCA      | 5.000    |
| FM-0602 | F003S003E16 | SLCA      | 3.000    |
| FM-0609 | F003S003E28 | SLCA      | 153.000  |
| FM-0610 | F003S003E28 | SLCA      | 3.000    |
| FM-0615 | F003S003E26 | SLCA      | 31.248   |
| FM-0616 | F003S003E26 | SLCA      | 17.500   |
| FM-0621 | F003S003E28 | SLCA      | 105.200  |
| FM-0622 | F003S003E28 | SLCA      | 156.700  |
| FM-0636 | F003S003E27 | SLCA      | 16.755   |
| FM-0637 | F003S003E27 | SLCA      | 19.551   |
| FM-0638 | F003S003E27 | SLCA      | 16.065   |
| FM-0641 | F003S003E27 | SLCA      | 14.524   |
| FM-0642 | F003S003E27 | SLCA      | 15.468   |
| FM-0658 | F003S003E35 | SLCA      | 12.269   |
| FM-0659 | F003S003E35 | SLCA      | 18.345   |
| FM-0660 | F003S003E35 | SLCA      | 16.952   |
| FM-0664 | F003S003E28 | SLCA      | 160.000  |
| FM-0665 | F003S003E33 | SLCA      | 33.580   |
| FM-0666 | F003S003E33 | SLCA      | 16.990   |
| FM-0667 | F003S003E33 | SLCA      | 39.840   |
| FM-0668 | F003S003E33 | SLCA      | 25.200   |
| FM-0669 | F003S003E33 | SLCA      | 8.000    |
| FM-0671 | F003S003E33 | SLCA      | 312.000  |
| FM-0672 | F003S003E34 | SLCA      | 39.990   |
| FM-0673 | F003S003E34 | SLCA      | 32.400   |
| FM-0674 | F003S003E34 | SLCA      | 32.370   |
| FM-0675 | F003S003E34 | SLCA      | 32.020   |
| FM-0676 | F005S004E01 | SLCA      | 3240.000 |
| FM-0678 | F005S004E13 | SLCA      | 39.610   |
| FM-0679 | F005S004E13 | SLCA      | 41.100   |
| FM-0680 | F005S004E13 | SLCA      | 22.500   |
| FM-0681 | F005S004E13 | SLCA      | 25.100   |
| FM-0682 | F005S004E13 | SLCA      | 29.010   |

## ORIGINAL MENTAL HEALTH LAND TO BE DESIGNATED AS MENTAL HEALTH TRUST LAND

## FEE ESTATE

| PARCEL     | MTRS        | COMMUNITY | ACRES   |
|------------|-------------|-----------|---------|
| FM-0683    | F005S004E13 | SLCA      | 7.220   |
| FM-0684    | F005S004E13 | SLCA      | 13.850  |
| FM-0685    | F005S004E14 | SLCA      | 25.600  |
| FM-0686    | F005S004E14 | SLCA      | 18.960  |
| FM-0687    | F005S004E14 | SLCA      | 35.700  |
| FM-0688    | F005S004E14 | SLCA      | 17.110  |
| FM-0689    | F005S004E14 | SLCA      | 5.730   |
| FM-0690-A  | F005S004E09 | SLCA      | 40.000  |
| FM-0690-B  | F005S004E17 | SLCA      | 2.210   |
| FM-0691-E  | F005S004E04 | SLCA      | 90.000  |
| FM-0691-G  | F005S004E16 | SLCA      | 127.000 |
| FM-0695    | F005S004E23 | SLCA      | 5.070   |
| FM-0696    | F005S004E23 | SLCA      | 5.060   |
| FM-0697    | F005S004E23 | SLCA      | 5.040   |
| FM-0698    | F005S004E23 | SLCA      | 2.560   |
| FM-0699    | F005S004E23 | SLCA      | 80.000  |
| FM-0700    | F005S004E25 | SLCA      | 80.000  |
| FM-0701    | F005S004E25 | SLCA      | 80.000  |
| FM-0703    | F005S004E28 | SLCA      | 20.000  |
| FM-0706    | F005S004E35 | SLCA      | 238.500 |
| FM-0707-A  | F005S004E35 | SLCA      | 0.990   |
| FM-0708    | F005S004E35 | SLCA      | 0.810   |
| FM-0709    | F005S004E35 | SLCA      | 0.630   |
| FM-0710    | F005S004E35 | SLCA      | 0.440   |
| FM-0711    | F005S004E35 | SLCA      | 1.510   |
| FM-0712    | F005S004E35 | SLCA      | 1.330   |
| FM-0713    | F005S004E35 | SLCA      | 1.150   |
| FM-0714    | F005S004E35 | SLCA      | 0.970   |
| FM-0715    | F005S004E35 | SLCA      | 0.780   |
| FM-0716    | F005S004E35 | SLCA      | 0.600   |
| FM-0717    | F005S004E35 | SLCA      | 1.670   |
| FM-0718    | F005S004E35 | SLCA      | 1.490   |
| FM-0719    | F005S004E35 | SLCA      | 1.500   |
| FM-0723    | F005S004E35 | SLCA      | 0.420   |
| FM-0724    | F005S004E35 | SLCA      | 0.770   |
| FM-0725    | F005S004E35 | SLCA      | 1.150   |
| FM-0726    | F005S004E35 | SLCA      | 1.520   |
| FM-0727    | F005S004E35 | SLCA      | 0.620   |
| FM-0728    | F005S004E35 | SLCA      | 1.000   |
| FM-0729    | F005S004E35 | SLCA      | 1.370   |
| FM-0730    | F005S004E35 | SLCA      | 1.740   |
| FM-0750    | F006S004E04 | SLCA      | 39.560  |
| FM-0761-B  | F006S004E17 | SLCA      | 200.000 |
| FM-0761-C  | F006S004E34 | SLCA      | 17.000  |
| FM-0763    | F006S004E12 | SLCA      | 0.780   |
| FM-0765    | F006S004E24 | SLCA      | 280.000 |
| FM-0785    | F006S004E10 | SLCA      | 0.020   |
| FM-0786    | F007S005E12 | SLCA      | 29.150  |
| FM-0787    | F007S005E12 | SLCA      | 41.890  |
| FM-0788    | F007S005E12 | SLCA      | 6.250   |
| FM-0788-02 | F007S005E12 | SLCA      | 5.490   |
| FM-0820    | F007S006E07 | SLCA      | 40.000  |
| FM-0821    | F007S006E07 | SLCA      | 24.650  |
| FM-0822    | F007S006E07 | SLCA      | 38.040  |

INAL MENTAL HEALTH LAND TO BE DESIGNATED AS MENTAL HEALTH TRUST LAND

FEE ESTATE

| PARCEL    | MTRS        | COMMUNITY | ACRES    |
|-----------|-------------|-----------|----------|
| FM-0823   | F007S006E07 | SLCA      | 39.180   |
| FM-0824   | F007S006E18 | SLCA      | 9.960    |
| FM-0825-A | F007S006E18 | SLCA      | 7.170    |
| FM-0826   | F007S006E18 | SLCA      | 11.240   |
| FM-0835   | F001S001W25 | FBKS      | 75.000   |
| FM-0838   | F001S002W02 | FBKS      | 1.740    |
| FM-0848   | F001S002W08 | FBKS      | 0.440    |
| FM-0850   | F001S002W10 | FBKS      | 35.680   |
| FM-0865   | F001S002W18 | FBKS      | 29.240   |
| FM-0866   | F001S002W18 | FBKS      | 29.380   |
| FM-0867   | F001S002W18 | FBKS      | 3.990    |
| FM-0868   | F001S002W18 | FBKS      | 35.600   |
| FM-0869   | F001S002W18 | FBKS      | 39.970   |
| FM-0870   | F001S002W18 | FBKS      | 17.390   |
| FM-0871   | F001S002W18 | FBKS      | 29.640   |
| FM-0872   | F001S002W18 | FBKS      | 23.110   |
| FM-0873   | F001S002W18 | FBKS      | 36.040   |
| FM-0876   | F001S002W19 | FBKS      | 1.110    |
| FM-0879   | F001S002W19 | FBKS      | 120.000  |
| FM-0880   | F001S002W25 | FBKS      | 31.630   |
| FM-0881   | F001S002W26 | FBKS      | 37.500   |
| FM-0882   | F001S002W26 | FBKS      | 20.800   |
| FM-0883   | F001S002W26 | FBKS      | 16.470   |
| FM-0884   | F001S002W27 | FBKS      | 8.490    |
| FM-0885   | F001S002W27 | FBKS      | 57.070   |
| FM-0888   | F001S002W28 | FBKS      | 32.000   |
| FM-0899   | F001S002W32 | FBKS      | 4.890    |
| FM-0900   | F001S002W32 | FBKS      | 73.890   |
| FM-0901   | F001S002W32 | FBKS      | 7.640    |
| FM-0902   | F001S002W34 | FBKS      | 52.840   |
| FM-0903   | F001S002W34 | FBKS      | 51.770   |
| FM-0904   | F001S002W34 | FBKS      | 39.930   |
| FM-0905   | F001S002W34 | FBKS      | 20.200   |
| FM-0906   | F001S002W35 | FBKS      | 15.080   |
| FM-0911   | F001S003W12 | FBKS      | 9.090    |
| FM-0912   | F001S003W12 | FBKS      | 7.460    |
| FM-0915   | F001S003W12 | FBKS      | 80.000   |
| FM-0916   | F001S003W13 | FBKS      | 40.130   |
| FM-0917   | F001S003W13 | FBKS      | 40.110   |
| FM-0918   | F001S003W13 | FBKS      | 40.090   |
| FM-0919   | F001S003W13 | FBKS      | 40.070   |
| FM-0920   | F001S003W13 | FBKS      | 3199.850 |
| FM-0922   | F001S003W18 | FBKS      | 400.000  |
| FM-0923   | F001S003W18 | FBKS      | 28.900   |
| FM-0924   | F001S003W18 | FBKS      | 29.130   |
| FM-0925   | F001S003W18 | FBKS      | 29.360   |
| FM-0926   | F001S003W18 | FBKS      | 29.600   |
| FM-0927   | F001S003W19 | FBKS      | 29.820   |
| FM-0928   | F001S003W19 | FBKS      | 30.060   |
| FM-0929   | F001S003W19 | FBKS      | 30.320   |
| FM-0930   | F001S003W19 | FBKS      | 30.570   |
| FM-0931   | F001S003W19 | FBKS      | 799.530  |
| FM-0932   | F001S003W29 | FBKS      | 10.082   |
| FM-0934   | F001S003W20 | FBKS      | 10.349   |

## ORIGINAL MENTAL HEALTH LAND TO BE DESIGNATED AS MENTAL HEALTH TRUST LAND

## FEE ESTATE

| PARCEL     | MTRS        | COMMUNITY | ACRES   |
|------------|-------------|-----------|---------|
| FM-0935    | F001S003W20 | FBKS      | 10.777  |
| FM-0940    | F001S003W20 | FBKS      | 10.022  |
| FM-0943    | F001S003W20 | FBKS      | 10.059  |
| FM-0948    | F001S003W20 | FBKS      | 371.900 |
| FM-0949    | F001S003W20 | FBKS      | 39.000  |
| FM-0950    | F001S003W20 | FBKS      | 42.800  |
| FM-0951    | F001S003W21 | FBKS      | 637.500 |
| FM-0952-A  | F001S003W29 | FBKS      | 567.760 |
| FM-0960    | F001S003W28 | FBKS      | 121.160 |
| FM-0962    | F001S003W28 | FBKS      | 114.640 |
| FM-0963    | F001S003W23 | FBKS      | 38.073  |
| FM-0975    | F001S003W23 | FBKS      | 3.502   |
| FM-0976    | F001S003W23 | FBKS      | 2.785   |
| FM-0978    | F001S003W23 | FBKS      | 6.135   |
| FM-0980    | F001S003W23 | FBKS      | 2.231   |
| FM-0981    | F001S003W23 | FBKS      | 16.990  |
| FM-0989    | F001S003W26 | FBKS      | 136.070 |
| FM-0990    | F001S003W26 | FBKS      | 9.260   |
| FM-0991    | F001S003W26 | FBKS      | 104.990 |
| FM-0992    | F001S003W26 | FBKS      | 37.130  |
| FM-0994    | F001S003W27 | FBKS      | 157.040 |
| FM-0995    | F001S003W27 | FBKS      | 119.750 |
| FM-0997    | F001SJ03W27 | FBKS      | 22.670  |
| FM-0999    | F001S003W30 | FBKS      | 141.530 |
| FM-1000    | F001S003W30 | FBKS      | 142.010 |
| FM-1001    | F001S003W31 | FBKS      | 68.550  |
| FM-1002    | F001S003W31 | FBKS      | 117.530 |
| FM-1005    | F001S003W31 | FBKS      | 16.020  |
| FM-1007    | F001S003W32 | FBKS      | 26.360  |
| FM-1008-01 | F001S003W32 | FBKS      | 111.840 |
| FM-1079    | F004S007W18 | NENA      | 21.630  |
| FM-1081    | F004S007W18 | NENA      | 24.790  |
| FM-1082    | F004S007W19 | NENA      | 53.080  |
| FM-1083    | F004S007W19 | NENA      | 38.710  |
| FM-1084    | F004S007W19 | NENA      | 35.460  |
| FM-1085    | F004S007W19 | NENA      | 58.530  |
| FM-1086    | F004S007W19 | NENA      | 30.580  |
| FM-1087    | F004S007W19 | NENA      | 26.150  |
| FM-1088    | F004S007W19 | NENA      | 29.510  |
| FM-1089    | F004S007W19 | NENA      | 40.000  |
| FM-1090    | F004S007W19 | NENA      | 34.140  |
| FM-1091    | F004S007W19 | NENA      | 20.500  |
| FM-1092    | F004S007W17 | NENA      | 26.710  |
| FM-1121    | F004S007W17 | NENA      | 14.160  |
| FM-1122-B  | F004S007W17 | NENA      | 40.000  |
| FM-1123    | F004S007W30 | NENA      | 12.830  |
| FM-1124    | F004S007W30 | NENA      | 9.413   |
| FM-1125    | F004S007W30 | NENA      | 17.913  |
| FM-1126    | F004S007W30 | NENA      | 46.361  |
| FM-1127    | F004S007W30 | NENA      | 16.420  |
| FM-1128    | F004S007W30 | NENA      | 4.720   |
| FM-1129    | F004S007W30 | NENA      | 51.775  |
| FM-1130    | F004S007W30 | NENA      | 57.118  |
| FM-1131    | F004S007W30 | NENA      | 154.231 |

FINAL MENTAL HEALTH LAND TO BE DESIGNATED AS MENTAL HEALTH TRUST LAND

FEE ESTATE

| PARCEL     | MTRS        | COMMUNITY | ACRES   |
|------------|-------------|-----------|---------|
| FM-1140    | F004S007W30 | NENA      | 4.996   |
| FM-1144    | F004S007W30 | NENA      | 4.835   |
| FM-1145    | F004S007W30 | NENA      | 4.931   |
| FM-1152    | F004S007W30 | NENA      | 4.712   |
| FM-1153    | F004S007W30 | NENA      | 4.697   |
| FM-1154    | F004S007W30 | NENA      | 4.911   |
| FM-1155    | F004S007W30 | NENA      | 4.901   |
| FM-1156    | F004S007W30 | NENA      | 4.855   |
| FM-1157    | F004S007W30 | NENA      | 5.000   |
| FM-1158    | F004S007W30 | NENA      | 4.964   |
| FM-1159    | F004S007W30 | NENA      | 4.977   |
| FM-1161    | F004S007W30 | NENA      | 4.949   |
| FM-1162    | F004S008W01 | NENA      | 6.000   |
| FM-1163    | F004S008W01 | NENA      | 15.000  |
| FM-1164    | F004S008W01 | NENA      | 17.801  |
| FM-1165    | F004S008W01 | NENA      | 24.066  |
| FM-1166    | F004S008W01 | NENA      | 33.048  |
| FM-1168    | F004S008W01 | NENA      | 32.740  |
| FM-1172    | F004S008W01 | NENA      | 23.556  |
| FM-1173    | F004S008W01 | NENA      | 25.614  |
| FM-1174    | F004S008W01 | NENA      | 24.372  |
| FM-1175    | F004S008W02 | NENA      | 119.230 |
| FM-1176    | F004S008W02 | NENA      | 3.330   |
| FM-1180    | F004S008W02 | NENA      | 10.250  |
| FM-1182    | F004S008W02 | NENA      | 31.230  |
| FM-1183    | F004S008W02 | NENA      | 2.410   |
| FM-1184    | F004S008W02 | NENA      | 326.310 |
| FM-1188-A  | F004S008W11 | NENA      | 4.840   |
| FM-1188-B  | F004S008W11 | NENA      | 7.760   |
| FM-1189-A  | F004S008W11 | NENA      | 4.390   |
| FM-1189-B  | F004S008W11 | NENA      | 0.150   |
| FM-1189-C  | F004S008W11 | NENA      | 0.930   |
| FM-1189-D  | F004S008W11 | NENA      | 0.880   |
| FM-1189-E  | F004S008W11 | NENA      | 17.770  |
| FM-1191-01 | F004S008W03 | NENA      | 30.000  |
| FM-1192    | F004S008W03 | NENA      | 44.740  |
| FM-1193    | F004S008W03 | NENA      | 13.030  |
| FM-1194    | F004S008W03 | NENA      | 22.660  |
| FM-1195    | F004S008W03 | NENA      | 27.600  |
| FM-1197    | F004S008W04 | NENA      | 38.050  |
| FM-1198    | F004S008W04 | NENA      | 40.530  |
| FM-1199    | F004S008W04 | NENA      | 40.550  |
| FM-1200    | F004S008W04 | NENA      | 31.420  |
| FM-1201    | F004S008W05 | NENA      | 4.570   |
| FM-1202    | F004S008W05 | NENA      | 29.110  |
| FM-1203    | F004S008W05 | NENA      | 30.070  |
| FM-1205    | F004S008W05 | NENA      | 40.280  |
| FM-1206    | F004S008W05 | NENA      | 28.460  |
| FM-1207    | F004S008W05 | NENA      | 43.990  |
| FM-1208    | F004S008W05 | NENA      | 47.920  |
| FM-1209    | F004S008W05 | NENA      | 23.590  |
| FM-1210    | F004S008W05 | NENA      | 38.120  |
| FM-1211    | F004S008W05 | NENA      | 19.200  |
| FM-1212    | F004S008W05 | NENA      | 18.470  |

SINAL MENTAL HEALTH LAND TO BE DESIGNATED AS MENTAL HEALTH TRUST LAND

FEE ESTATE

| PARCEL  | MTRS        | COMMUNITY | ACRES    |
|---------|-------------|-----------|----------|
| FM-1213 | F004S008W05 | NENA      | 54.670   |
| FM-1214 | F004S008W06 | NENA      | 40.210   |
| FM-1215 | F004S008W06 | NENA      | 40.150   |
| FM-1216 | F004S008W06 | NENA      | 40.090   |
| FM-1217 | F004S008W06 | NENA      | 37.580   |
| FM-1218 | F004S008W06 | NENA      | 37.910   |
| FM-1219 | F004S008W06 | NENA      | 38.270   |
| FM-1220 | F004S008W06 | NENA      | 38.620   |
| FM-1221 | F004S008W07 | NENA      | 26.600   |
| FM-1222 | F004S008W07 | NENA      | 38.860   |
| FM-1223 | F004S008W07 | NENA      | 38.980   |
| FM-1224 | F004S008W07 | NENA      | 30.210   |
| FM-1225 | F004S008W07 | NENA      | 14.990   |
| FM-1226 | F004S008W07 | NENA      | 32.790   |
| FM-1227 | F004S008W07 | NENA      | 20.200   |
| FM-1228 | F004S008W07 | NENA      | 39.100   |
| FM-1229 | F004S008W07 | NENA      | 39.220   |
| FM-1230 | F004S008W07 | NENA      | 20.790   |
| FM-1231 | F004S008W07 | NENA      | 53.410   |
| FM-1232 | F004S008W08 | NENA      | 33.910   |
| FM-1233 | F004S008W08 | NENA      | 40.870   |
| FM-1234 | F004S008W08 | NENA      | 29.180   |
| FM-1235 | F004S008W08 | NENA      | 1.410    |
| FM-1236 | F004S008W08 | NENA      | 56.590   |
| FM-1237 | F004S008W08 | NENA      | 18.340   |
| FM-1238 | F004S008W08 | NENA      | 39.110   |
| FM-1239 | F004S008W08 | NENA      | 25.150   |
| FM-1240 | F004S008W08 | NENA      | 48.350   |
| FM-1241 | F004S008W08 | NENA      | 40.000   |
| FM-1242 | F004S008W08 | NENA      | 23.290   |
| FM-1243 | F004S008W08 | NENA      | 51.870   |
| FM-1244 | F004S008W08 | NENA      | 32.730   |
| FM-1245 | F004S008W08 | NENA      | 1.490    |
| FM-1246 | F004S008W09 | NENA      | 37.030   |
| FM-1247 | F004S008W09 | NENA      | 8.800    |
| FM-1248 | F004S008W09 | NENA      | 7.530    |
| FM-1249 | F004S008W09 | NENA      | 46.640   |
| FM-1250 | F004S008W09 | NENA      | 38.350   |
| FM-1251 | F004S008W04 | NENA      | 1120.000 |
| FM-1252 | F004S008W05 | NENA      | 1280.000 |
| FM-1254 | F004S008W10 | NENA      | 19.390   |
| FM-1255 | F004S008W10 | NENA      | 13.290   |
| FM-1256 | F004S008W10 | NENA      | 36.590   |
| FM-1258 | F004S008W10 | NENA      | 22.690   |
| FM-1259 | F004S008W10 | NENA      | 18.450   |
| FM-1260 | F004S008W10 | NENA      | 20.350   |
| FM-1261 | F004S008W13 | NENA      | 120.000  |
| FM-1262 | F004S008W13 | NENA      | 40.000   |
| FM-1263 | F004S008W15 | NENA      | 40.000   |
| FM-1264 | F004S008W15 | NENA      | 8.440    |
| FM-1265 | F004S008W15 | NENA      | 24.660   |
| FM-1266 | F004S008W15 | NENA      | 33.280   |
| FM-1268 | F004S008W17 | NENA      | 39.500   |
| FM-1269 | F004S008W17 | NENA      | 51.620   |

ORIGINAL MENTAL HEALTH LAND TO BE DESIGNATED AS MENTAL HEALTH TRUST LAND

FEE ESTATE

| PARCEL  | MTRS        | COMMUNITY | ACRES    |
|---------|-------------|-----------|----------|
| FM-1270 | F004S008W17 | NENA      | 27.840   |
| FM-1271 | F004S008W17 | NENA      | 54.280   |
| FM-1272 | F004S008W17 | NENA      | 14.950   |
| FM-1273 | F004S008W17 | NENA      | 31.820   |
| FM-1274 | F004S008W17 | NENA      | 16.990   |
| FM-1275 | F004S008W17 | NENA      | 15.150   |
| FM-1276 | F004S008W17 | NENA      | 19.170   |
| FM-1277 | F004S008W17 | NENA      | 13.310   |
| FM-1278 | F004S008W17 | NENA      | 54.160   |
| FM-1279 | F004S008W17 | NENA      | 17.220   |
| FM-1280 | F004S008W17 | NENA      | 10.240   |
| FM-1281 | F004S008W17 | NENA      | 23.210   |
| FM-1282 | F004S008W17 | NENA      | 31.840   |
| FM-1283 | F004S008W17 | NENA      | 200.000  |
| FM-1284 | F004S008W18 | NENA      | 45.020   |
| FM-1285 | F004S008W18 | NENA      | 26.170   |
| FM-1286 | F004S008W18 | NENA      | 39.390   |
| FM-1287 | F004S008W18 | NENA      | 39.610   |
| FM-1288 | F004S008W18 | NENA      | 32.550   |
| FM-1289 | F004S008W18 | NENA      | 39.830   |
| FM-1290 | F004S008W18 | NENA      | 40.050   |
| FM-1291 | F004S008W18 | NENA      | 39.840   |
| FM-1292 | F004S008W19 | NENA      | 34.460   |
| FM-1293 | F004S008W19 | NENA      | 40.160   |
| FM-1294 | F004S008W19 | NENA      | 40.170   |
| FM-1295 | F004S008W19 | NENA      | 14.880   |
| FM-1296 | F004S008W19 | NENA      | 18.120   |
| FM-1297 | F004S008W19 | NENA      | 32.890   |
| FM-1298 | F004S008W19 | NENA      | 36.210   |
| FM-1299 | F004S008W19 | NENA      | 40.170   |
| FM-1300 | F004S008W19 | NENA      | 40.180   |
| FM-1301 | F004S008W19 | NENA      | 30.980   |
| FM-1302 | F004S008W19 | NENA      | 39.900   |
| FM-1303 | F004S008W31 | NENA      | 40.000   |
| FM-1304 | F004S008W20 | NENA      | 0.490    |
| FM-1305 | F004S008W20 | NENA      | 36.410   |
| FM-1306 | F004S008W20 | NENA      | 43.380   |
| FM-1307 | F004S008W20 | NENA      | 39.330   |
| FM-1308 | F004S008W20 | NENA      | 51.400   |
| FM-1309 | F004S008W20 | NENA      | 12.430   |
| FM-1310 | F004S008W20 | NENA      | 23.310   |
| FM-1311 | F004S008W20 | NENA      | 49.770   |
| FM-1312 | F004S008W20 | NENA      | 28.970   |
| FM-1313 | F004S008W20 | NENA      | 34.100   |
| FM-1314 | F004S008W20 | NENA      | 39.020   |
| FM-1315 | F004S008W20 | NENA      | 18.150   |
| FM-1316 | F004S008W20 | NENA      | 54.410   |
| FM-1317 | F004S008W20 | NENA      | 80.000   |
| FM-1318 | F004S008W21 | NENA      | 35.650   |
| FM-1319 | F004S008W21 | NENA      | 0.280    |
| FM-1320 | F004S008W21 | NENA      | 35.930   |
| FM-1321 | F004S008W20 | NENA      | 1320.000 |
| FM-1322 | F004S008W22 | NENA      | 29.130   |
| FM-1323 | F004S008W22 | NENA      | 35.720   |

ORIGINAL MENTAL HEALTH LAND TO BE DESIGNATED AS MENTAL HEALTH TRUST LAND

FEE ESTATE

| PARCEL  | MTRS        | COMMUNITY | ACRES   |
|---------|-------------|-----------|---------|
| FM-1324 | F004S008W22 | NENA      | 5.400   |
| FM-1325 | F004S008W22 | NENA      | 22.270  |
| FM-1326 | F004S008W22 | NENA      | 42.820  |
| FM-1327 | F004S008W22 | NENA      | 30.160  |
| FM-1328 | F004S008W22 | NENA      | 47.130  |
| FM-1329 | F004S008W22 | NENA      | 28.660  |
| FM-1330 | F004S008W22 | NENA      | 34.530  |
| FM-1331 | F004S008W22 | NENA      | 3.760   |
| FM-1332 | F004S008W14 | NENA      | 10.230  |
| FM-1333 | F004S008W23 | NENA      | 10.500  |
| FM-1334 | F004S008W23 | NENA      | 3.340   |
| FM-1335 | F004S008W23 | NENA      | 4.350   |
| FM-1336 | F004S008W23 | NENA      | 0.350   |
| FM-1337 | F004S008W23 | NENA      | 6.520   |
| FM-1338 | F004S008W25 | NENA      | 120.000 |
| FM-1339 | F004S008W26 | NENA      | 46.440  |
| FM-1340 | F004S008W26 | NENA      | 27.930  |
| FM-1341 | F004S008W22 | NENA      | 200.000 |
| FM-1342 | F004S008W27 | NENA      | 38.120  |
| FM-1343 | F004S008W27 | NENA      | 16.140  |
| FM-1344 | F004S008W27 | NENA      | 48.000  |
| FM-1345 | F004S008W27 | NENA      | 33.680  |
| FM-1346 | F004S008W27 | NENA      | 26.550  |
| FM-1347 | F004S008W27 | NENA      | 21.170  |
| FM-1348 | F004S008W27 | NENA      | 36.240  |
| FM-1349 | F004S008W27 | NENA      | 54.280  |
| FM-1350 | F004S008W27 | NENA      | 23.260  |
| FM-1351 | F004S008W27 | NENA      | 24.420  |
| FM-1352 | F004S008W27 | NENA      | 11.060  |
| FM-1353 | F004S008W27 | NENA      | 29.570  |
| FM-1354 | F004S008W27 | NENA      | 40.000  |
| FM-1355 | F004S008W28 | NENA      | 33.860  |
| FM-1356 | F004S008W28 | NENA      | 41.190  |
| FM-1357 | F004S008W28 | NENA      | 31.530  |
| FM-1358 | F004S008W28 | NENA      | 36.560  |
| FM-1359 | F004S008W28 | NENA      | 33.490  |
| FM-1360 | F004S008W29 | NENA      | 38.980  |
| FM-1361 | F004S008W29 | NENA      | 17.350  |
| FM-1362 | F004S008W29 | NENA      | 13.540  |
| FM-1363 | F004S008W29 | NENA      | 30.210  |
| FM-1364 | F004S008W29 | NENA      | 29.670  |
| FM-1365 | F004S008W29 | NENA      | 45.800  |
| FM-1366 | F004S008W29 | NENA      | 19.180  |
| FM-1367 | F004S008W29 | NENA      | 6.970   |
| FM-1368 | F004S008W29 | NENA      | 32.630  |
| FM-1369 | F004S008W29 | NENA      | 15.400  |
| FM-1370 | F004S008W29 | NENA      | 45.700  |
| FM-1371 | F004S008W19 | NENA      | 200.000 |
| FM-1372 | F004S008W30 | NENA      | 47.250  |
| FM-1373 | F004S008W30 | NENA      | 24.130  |
| FM-1374 | F004S008W30 | NENA      | 40.150  |
| FM-1375 | F004S008W30 | NENA      | 40.100  |
| FM-1376 | F004S008W30 | NENA      | 21.510  |
| FM-1377 | F004S008W30 | NENA      | 45.640  |

GINAL MENTAL HEALTH LAND TO BE DESIGNATED AS MENTAL HEALTH TRUST LAND  
 FEE ESTATE

| PARCEL  | MTRS        | COMMUNITY | ACRES   |
|---------|-------------|-----------|---------|
| FM-1378 | F004S0C8W30 | NENA      | 34.510  |
| FM-1379 | F004S008W30 | NENA      | 39.290  |
| FM-1380 | F004S008W30 | NENA      | 34.570  |
| FM-1381 | F004S008W30 | NENA      | 23.910  |
| FM-1382 | F004S008W30 | NENA      | 21.860  |
| FM-1383 | F004S008W30 | NENA      | 23.290  |
| FM-1384 | F004S008W30 | NENA      | 8.230   |
| FM-1385 | F004S008W30 | NENA      | 16.980  |
| FM-1386 | F004S008W31 | NENA      | 53.920  |
| FM-1387 | F004S008W31 | NENA      | 19.750  |
| FM-1388 | F004S008W31 | NENA      | 39.960  |
| FM-1389 | F004S008W31 | NENA      | 39.980  |
| FM-1390 | F004S008W31 | NENA      | 53.770  |
| FM-1391 | F0C4S008W31 | NENA      | 55.550  |
| FM-1392 | F004S008W31 | NENA      | 49.820  |
| FM-1393 | F004S008W31 | NENA      | 21.980  |
| FM-1394 | F004S008W31 | NENA      | 39.980  |
| FM-1395 | F004S008W31 | NENA      | 40.000  |
| FM-1396 | F004S008W31 | NENA      | 37.300  |
| FM-1397 | F004S008W31 | NENA      | 19.260  |
| FM-1398 | F004S008W31 | NENA      | 47.090  |
| FM-1399 | F004S008W31 | NENA      | 40.000  |
| FM-1400 | F004S008W32 | NENA      | 40.000  |
| FM-1401 | F004S008W32 | NENA      | 40.000  |
| FM-1402 | F004S008W32 | NENA      | 40.870  |
| FM-1403 | F004S008W32 | NENA      | 35.580  |
| FM-1404 | F004S008W32 | NENA      | 33.620  |
| FM-1405 | F004S008W32 | NENA      | 41.360  |
| FM-1406 | F004S008W32 | NENA      | 26.000  |
| FM-1407 | F004S008W32 | NENA      | 39.480  |
| FM-1408 | F004S008W32 | NENA      | 39.530  |
| FM-1409 | F004S008W32 | NENA      | 22.320  |
| FM-1410 | F004S008W32 | NENA      | 17.290  |
| FM-1411 | F004S008W32 | NENA      | 37.050  |
| FM-1412 | F004S008W32 | NENA      | 29.980  |
| FM-1413 | F004S008W32 | NENA      | 29.440  |
| FM-1414 | F004S008W32 | NENA      | 31.240  |
| FM-1415 | F004S008W32 | NENA      | 8.750   |
| FM-1416 | F004S008W34 | NENA      | 4.520   |
| FM-1417 | F004S008W34 | NENA      | 4.330   |
| FM-1418 | F004S008W34 | NENA      | 38.660  |
| FM-1419 | F004S008W34 | NENA      | 32.960  |
| FM-1420 | F004S008W34 | NENA      | 20.180  |
| FM-1421 | F004S008W34 | NENA      | 36.110  |
| FM-1422 | F004S008W34 | NENA      | 29.110  |
| FM-1423 | F004S008W34 | NENA      | 34.820  |
| FM-1424 | F0C4S008W34 | NENA      | 31.120  |
| FM-1425 | F004S008W34 | NENA      | 8.090   |
| FM-1426 | F004S008W34 | NENA      | 13.500  |
| FM-1427 | F004S008W34 | NENA      | 120.000 |
| FM-1428 | F004S008W35 | NENA      | 400.000 |
| FM-1430 | F004S008W35 | NENA      | 27.250  |
| FM-1431 | F004S008W35 | NENA      | 39.680  |
| FM-1433 | F006S008W24 | NENA      | 38.830  |

SINAL MENTAL HEALTH LAND TO BE DESIGNATED AS MENTAL HEALTH TRUST LAND

FEE ESTATE

| PARCEL  | MTRS        | COMMUNITY | ACRES     |
|---------|-------------|-----------|-----------|
| FM-1434 | F006S008W24 | NENA      | 38.940    |
| FM-1435 | F006S008W24 | NENA      | 39.040    |
| FM-1436 | F006S008W24 | NENA      | 39.150    |
| FM-1437 | F006S008W32 | NENA      | 100.000   |
| FM-1438 | F006S008W01 | NENA      | 9220.000  |
| FM-1439 | F009S005W07 | HLY       | 18400.000 |
| FM-1440 | F009S005W07 | HLY       | 28.880    |
| FM-1441 | F009S005W07 | HLY       | 28.890    |
| FM-1442 | F009S005W07 | HLY       | 28.890    |
| FM-1443 | F009S005W07 | HLY       | 28.900    |
| FM-1444 | F009S005W18 | HLY       | 29.010    |
| FM-1445 | F009S005W18 | HLY       | 29.240    |
| FM-1446 | F009S005W18 | HLY       | 29.460    |
| FM-1447 | F009S005W18 | HLY       | 29.690    |
| FM-1448 | F009S005W19 | HLY       | 29.830    |
| FM-1449 | F009S005W19 | HLY       | 29.880    |
| FM-1450 | F009S005W19 | HLY       | 29.940    |
| FM-1451 | F009S005W19 | HLY       | 29.990    |
| FM-1452 | F009S005W30 | HLY       | 30.090    |
| FM-1453 | F009S005W30 | HLY       | 30.230    |
| FM-1454 | F009S005W30 | HLY       | 30.370    |
| FM-1455 | F009S005W30 | HLY       | 30.510    |
| FM-1456 | F009S005W31 | HLY       | 30.640    |
| FM-1457 | F009S005W31 | HLY       | 30.770    |
| FM-1458 | F009S005W31 | HLY       | 30.890    |
| FM-1459 | F009S005W31 | HLY       | 31.020    |
| FM-1460 | F009S006W07 | HLY       | 28.920    |
| FM-1461 | F009S006W07 | HLY       | 29.060    |
| FM-1462 | F009S006W07 | HLY       | 29.220    |
| FM-1463 | F009S006W07 | HLY       | 29.360    |
| FM-1464 | F009S006W18 | HLY       | 29.520    |
| FM-1465 | F009S006W18 | HLY       | 29.660    |
| FM-1466 | F009S006W18 | HLY       | 29.820    |
| FM-1467 | F009S006W18 | HLY       | 29.960    |
| FM-1468 | F009S006W19 | HLY       | 30.090    |
| FM-1469 | F009S006W19 | HLY       | 30.180    |
| FM-1470 | F009S006W19 | HLY       | 30.280    |
| FM-1471 | F009S006W19 | HLY       | 30.370    |
| FM-1472 | F009S006W30 | HLY       | 30.500    |
| FM-1473 | F009S006W30 | HLY       | 30.670    |
| FM-1474 | F009S006W30 | HLY       | 30.830    |
| FM-1475 | F009S006W30 | HLY       | 31.000    |
| FM-1476 | F009S006W31 | HLY       | 31.080    |
| FM-1477 | F009S006W31 | HLY       | 31.080    |
| FM-1478 | F009S006W31 | HLY       | 31.080    |
| FM-1479 | F009S006W31 | HLY       | 31.080    |
| FM-1480 | F009S006W07 | HLY       | 12960.000 |
| FM-1481 | F010S006W01 | HLY       | 39.990    |
| FM-1482 | F010S006W01 | HLY       | 39.970    |
| FM-1483 | F010S006W01 | HLY       | 39.950    |
| FM-1484 | F010S006W01 | HLY       | 39.930    |
| FM-1485 | F010S006W02 | HLY       | 39.880    |
| FM-1486 | F010S006W02 | HLY       | 39.810    |
| FM-1487 | F010S006W02 | HLY       | 39.730    |

ORIGINAL MENTAL HEALTH LAND TO BE DESIGNATED AS MENTAL HEALTH TRUST LAND

FEE ESTATE

| PARCEL  | MTRS        | COMMUNITY | ACRES    |
|---------|-------------|-----------|----------|
| FM-1488 | F010S006W02 | HLY       | 39.660   |
| FM-1489 | F010S006W03 | HLY       | 39.660   |
| FM-1490 | F010S006W03 | HLY       | 39.750   |
| FM-1491 | F010S006W01 | HLY       | 2800.000 |
| FM-1494 | F010S006W05 | HLY       | 40.020   |
| FM-1495 | F010S006W05 | HLY       | 40.010   |
| FM-1496 | F010S006W06 | HLY       | 40.000   |
| FM-1497 | F010S006W06 | HLY       | 40.000   |
| FM-1498 | F010S006W06 | HLY       | 40.000   |
| FM-1499 | F010S006W06 | HLY       | 31.160   |
| FM-1500 | F010S006W06 | HLY       | 31.340   |
| FM-1501 | F010S006W06 | HLY       | 31.500   |
| FM-1502 | F010S006W06 | HLY       | 31.680   |
| FM-1503 | F010S006W07 | HLY       | 31.810   |
| FM-1504 | F010S006W07 | HLY       | 31.900   |
| FM-1505 | F010S006W05 | HLY       | 1000.000 |
| FM-1506 | F011S007W01 | HLY       | 39.990   |
| FM-1507 | F011S007W01 | HLY       | 39.960   |
| FM-1508 | F011S007W01 | HLY       | 39.940   |
| FM-1509 | F011S007W01 | HLY       | 39.910   |
| FM-1510 | F011S007W02 | HLY       | 39.900   |
| FM-1511 | F011S007W02 | HLY       | 39.890   |
| FM-1512 | F011S007W02 | HLY       | 39.890   |
| FM-1513 | F011S007W02 | HLY       | 39.880   |
| FM-1514 | F011S007W03 | HLY       | 39.890   |
| FM-1515 | F011S007W03 | HLY       | 39.930   |
| FM-1516 | F011S007W03 | HLY       | 39.950   |
| FM-1517 | F011S007W03 | HLY       | 39.990   |
| FM-1518 | F011S007W04 | HLY       | 39.990   |
| FM-1519 | F011S007W04 | HLY       | 39.970   |
| FM-1520 | F011S007W04 | HLY       | 39.950   |
| FM-1521 | F011S007W04 | HLY       | 39.930   |
| FM-1522 | F011S007W05 | HLY       | 39.920   |
| FM-1523 | F011S007W05 | HLY       | 39.910   |
| FM-1524 | F011S007W05 | HLY       | 39.910   |
| FM-1525 | F011S007W05 | HLY       | 39.900   |
| FM-1526 | F011S007W06 | HLY       | 39.910   |
| FM-1527 | F011S007W06 | HLY       | 39.940   |
| FM-1528 | F011S007W06 | HLY       | 39.970   |
| FM-1529 | F011S007W06 | HLY       | 34.150   |
| FM-1530 | F011S007W06 | HLY       | 34.300   |
| FM-1531 | F011S007W06 | HLY       | 34.420   |
| FM-1532 | F011S007W06 | HLY       | 34.560   |
| FM-1533 | F011S007W07 | HLY       | 34.700   |
| FM-1534 | F011S007W07 | HLY       | 34.850   |
| FM-1535 | F011S007W07 | HLY       | 35.010   |
| FM-1536 | F011S007W07 | HLY       | 35.160   |
| FM-1537 | F011S007W18 | HLY       | 35.310   |
| FM-1538 | F011S007W18 | HLY       | 35.460   |
| FM-1539 | F011S007W18 | HLY       | 35.600   |
| FM-1540 | F011S007W18 | HLY       | 35.750   |
| FM-1541 | F011S007W19 | HLY       | 35.890   |
| FM-1542 | F011S007W19 | HLY       | 36.020   |
| FM-1543 | F011S007W19 | HLY       | 36.160   |

GINAL MENTAL HEALTH LAND TO BE DESIGNATED AS MENTAL HEALTH TRUST LAND

FEE ESTATE

| PARCEL     | MTRS        | COMMUNITY | ACRES     |
|------------|-------------|-----------|-----------|
| FM-1544    | F011S007W19 | HLY       | 36.690    |
| FM-1545    | F011S007W30 | HLY       | 36.410    |
| FM-1546    | F011S007W30 | HLY       | 36.500    |
| FM-1547    | F011S007W30 | HLY       | 36.600    |
| FM-1548    | F011S007W30 | HLY       | 36.690    |
| FM-1549    | F011S007W31 | HLY       | 36.800    |
| FM-1550    | F011S007W31 | HLY       | 36.930    |
| FM-1551-01 | F011S007W01 | HLY       | 15360.000 |
| FM-1551-03 | F011S007W35 | HLY       | 175.000   |
| FM-1552    | F011S023W31 | LMIN      | 1899.200  |
| FM-1553-01 | F011S024W19 | LMIN      | 5673.540  |
| FM-1554    | F011S024W23 | LMIN      | 40.000    |
| FM-1560    | F011S024W33 | LMIN      | 5.000     |
| FM-1561    | F011S024W33 | LMIN      | 5.730     |
| FM-1562    | F011S024W27 | LMIN      | 5.510     |
| FM-1563    | F011S024W28 | LMIN      | 77.527    |
| FM-1564    | F011S024W28 | LMIN      | 348.190   |
| FM-1566    | F011S024W28 | LMIN      | 4.990     |
| FM-1567    | F011S024W28 | LMIN      | 4.991     |
| FM-1568    | F011S024W28 | LMIN      | 4.999     |
| FM-1569    | F011S024W28 | LMIN      | 4.997     |
| FM-1570    | F011S024W28 | LMIN      | 4.998     |
| FM-1572    | F011S024W28 | LMIN      | 4.985     |
| FM-1573    | F011S024W28 | LMIN      | 4.991     |
| FM-1574    | F011S024W28 | LMIN      | 4.995     |
| FM-1578    | F011S024W28 | LMIN      | 4.950     |
| FM-1579    | F011S024W28 | LMIN      | 4.800     |
| FM-1580    | F011S024W28 | LMIN      | 4.805     |
| FM-1582    | F011S024W28 | LMIN      | 5.000     |
| FM-1583    | F011S024W28 | LMIN      | 5.000     |
| FM-1584    | F011S024W28 | LMIN      | 5.000     |
| FM-1586    | F011S024W28 | LMIN      | 4.982     |
| FM-1589    | F011S024W28 | LMIN      | 4.943     |
| FM-1593    | F011S024W28 | LMIN      | 4.950     |
| FM-1596    | F011S024W28 | LMIN      | 4.980     |
| FM-1597    | F011S024W28 | LMIN      | 4.950     |
| FM-1598    | F011S024W28 | LMIN      | 4.921     |
| FM-1599    | F011S024W28 | LMIN      | 4.949     |
| FM-1600    | F011S024W28 | LMIN      | 4.950     |
| FM-1601    | F011S024W28 | LMIN      | 4.980     |
| FM-1602    | F011S024W28 | LMIN      | 4.966     |
| FM-1608    | F011S024W25 | LMIN      | 1.180     |
| FM-1609    | F011S024W25 | LMIN      | 5.330     |
| FM-1610    | F011S024W36 | LMIN      | 1.490     |
| FM-1611    | F011S024W36 | LMIN      | 8.630     |
| FM-1612    | F011S024W36 | LMIN      | 4.320     |
| FM-1613    | F011S024W36 | LMIN      | 3.780     |
| FM-1614    | F012S024W01 | LMIN      | 16.370    |
| FM-1615    | F012S023W06 | LMIN      | 8.400     |
| FM-1616    | F011S023W31 | LMIN      | 34.410    |
| FM-1620    | F011S024W25 | LMIN      | 4.780     |
| FM-1623    | F011S024W25 | LMIN      | 3.070     |
| FM-1625    | F011S024W25 | LMIN      | 4.750     |
| FM-1627    | F011S024W25 | LMIN      | 4.870     |

## ORIGINAL MENTAL HEALTH LAND TO BE DESIGNATED AS MENTAL HEALTH TRUST LAND

## FEE ESTATE

| PARCEL     | MTRS        | COMMUNITY | ACRES     |
|------------|-------------|-----------|-----------|
| FM-1636    | F011S024W36 | LMIN      | 4.760     |
| FM-1643    | F011S024W36 | LMIN      | 4.760     |
| FM-1644    | F011S024W36 | JMIN      | 4.680     |
| FM-1645    | F012S024W01 | LMIN      | 4.830     |
| FM-1648    | F012S023W06 | LMIN      | 4.700     |
| FM-1653    | F011S024W36 | LMIN      | 4.830     |
| FM-1654    | F011S024W36 | LMIN      | 4.850     |
| FM-1657    | F011S024W36 | LMIN      | 4.750     |
| FM-1663-01 | F012S006W36 | HLY       | 16968.800 |
| FM-1664    | F012S006W06 | HLY       | 37.070    |
| FM-1665    | F012S006W06 | HLY       | 37.140    |
| FM-1666    | F012S006W06 | HLY       | 37.200    |
| FM-1667    | F012S006W06 | HLY       | 37.270    |
| FM-1668    | F012S006W07 | HLY       | 37.350    |
| FM-1669    | F012S006W06 | HLY       | 37.450    |
| FM-1670    | F012S006W07 | HLY       | 37.550    |
| FM-1671    | F012S006W07 | HLY       | 37.650    |
| FM-1672    | F012S006W18 | HLY       | 37.770    |
| FM-1673    | F012S006W18 | HLY       | 37.930    |
| FM-1674    | F012S006W18 | HLY       | 38.070    |
| FM-1675    | F012S006W18 | HLY       | 38.230    |
| FM-1676    | F012S006W19 | HLY       | 38.390    |
| FM-1677    | F012S006W19 | HLY       | 38.560    |
| FM-1678    | F012S006W19 | HLY       | 38.740    |
| FM-1679    | F012S006W19 | HLY       | 38.910    |
| FM-1686    | F012S006W13 | HLY       | 38.410    |
| FM-1687    | F012S006W13 | HLY       | 41.480    |
| FM-1688    | F012S006W13 | HLY       | 43.450    |
| FM-1689    | F012S006W13 | HLY       | 42.430    |
| FM-1690    | F012S006W13 | HLY       | 41.200    |
| FM-1691    | F012S006W13 | HLY       | 37.430    |
| FM-1692-01 | F012S006W13 | HLY       | 80.000    |
| FM-1693    | F012S006W23 | HLY       | 42.680    |
| FM-1694    | F012S006W23 | HLY       | 41.480    |
| FM-1695    | F012S006W23 | HLY       | 41.280    |
| FM-1696    | F012S006W23 | HLY       | 41.040    |
| FM-1697    | F012S006W24 | HLY       | 36.520    |
| FM-1698    | F012S006W24 | HLY       | 36.520    |
| FM-1699    | F012S006W24 | HLY       | 36.540    |
| FM-1700    | F012S006W24 | HLY       | 36.540    |
| FM-1701-01 | F012S007W01 | HLY       | 13042.490 |
| FM-1702    | F012S007W08 | HLY       | 15.950    |
| FM-1703    | F012S007W08 | HLY       | 36.800    |
| FM-1704    | F012S007W17 | HLY       | 18.920    |
| FM-1705    | F012S007W17 | HLY       | 17.900    |
| FM-1706    | F012S007W17 | HLY       | 16.330    |
| FM-1707    | F012S007W17 | HLY       | 41.770    |
| FM-1708    | F012S007W20 | HLY       | 15.590    |
| FM-1709    | F012S007W20 | HLY       | 6.450     |
| FM-1712    | F012S007W29 | HLY       | 2.760     |
| FM-1713    | F012S007W28 | HLY       | 14.820    |
| FM-1714    | F012S007W28 | HLY       | 29.000    |
| FM-1715    | F012S007W28 | HLY       | 24.230    |
| FM-1716    | F012S007W28 | HLY       | 33.050    |

SIGNAL MENTAL HEALTH LAND TO BE DESIGNATED AS MENTAL HEALTH TRUST LAND

FEE ESTATE

| PARCEL     | MTRS        | COMMUNITY | ACRES     |
|------------|-------------|-----------|-----------|
| FM-1717    | F012S007W29 | HLY       | 17.760    |
| FM-1718    | F012S007W29 | HLY       | 34.060    |
| FM-1719    | F012S007W32 | HLY       | 40.230    |
| FM-1720    | F012S007W32 | HLY       | 16.940    |
| FM-1721    | F012S007W32 | HLY       | 30.990    |
| FM-1722    | F012S007W32 | HLY       | 37.670    |
| FM-1723    | F012S007W32 | HLY       | 45.460    |
| FM-1727    | F012S023W04 | LMIN      | 5616.650  |
| FM-1728-01 | F012S024W01 | LMIN      | 11770.590 |
| FM-1729    | F012S025W01 | LMIN      | 7018.580  |
| FM-5010    | F003N008E32 | CHNA      | 5.000     |
| FM-5014    | F001S002W08 | FBKS      | 0.020     |
| FM-5015    | F003N008E29 | CHNA      | 3.500     |
| SM-0001    | S016N002E01 | MOA       | 17.940    |
| SM-0002    | S016N002E01 | MOA       | 26.330    |
| SM-0003    | S016N002E01 | MOA       | 33.900    |
| SM-0005    | S016N002E04 | MOA       | 150.000   |
| SM-0019    | S016N002E07 | MOA       | 45.00J    |
| SM-0024    | S016N002E08 | MCA       | 100.000   |
| SM-0026    | S016N002E08 | MOA       | 100.600   |
| SM-0027    | S016N002E08 | MOA       | 5.000     |
| SM-0041-B  | S016N002E17 | MOA       | 66.080    |
| SM-0043    | S017N002E23 | MTSU      | 40.000    |
| SM-0044    | S017N002E25 | MTSU      | 5.000     |
| SM-0045    | S017N002E25 | MTSU      | 10.000    |
| SM-0050-B  | S018N001E12 | MTSU      | 80.000    |
| SM-0052    | S018N002E03 | MTSU      | 160.000   |
| SM-0063    | S018N002E07 | MTSU      | 35.420    |
| SM-0064    | S018N002E07 | MTSU      | 35.520    |
| SM-0065    | S018N002E07 | MTSU      | 220.000   |
| SM-0082    | S018N003E07 | MTSU      | 2.750     |
| SM-0083    | S018N003E07 | MTSU      | 3.510     |
| SM-0087    | S018N003E07 | MTSU      | 1.130     |
| SM-0099    | S018N003E08 | MTSU      | 0.130     |
| SM-0101    | S018N003E08 | MTSU      | 3.640     |
| SM-0104    | S018N003E08 | MTSU      | 4.360     |
| SM-0105    | S018N003E08 | MTSU      | 17.460    |
| SM-0130    | S019N003E32 | MTSU      | 13.340    |
| SM-0131    | S019N003E32 | MTSU      | 13.950    |
| SM-0132    | S019N003E32 | MTSU      | 19.890    |
| SM-0133    | S019N003E32 | MTSU      | 20.000    |
| SM-0134    | S019N003E32 | MTSU      | 160.000   |
| SM-0135    | S019N003E24 | MTSU      | 3358.800  |
| SM-0148    | S019N005E01 | MTSU      | 1160.000  |
| SM-0149    | S019N005E02 | MTSU      | 50.810    |
| SM-0150    | S019N005E02 | MTSU      | 3.720     |
| SM-0151    | S019N005E02 | MTSU      | 38.550    |
| SM-0152    | S019N005E02 | MTSU      | 3.950     |
| SM-0153    | S019N005E02 | MTSU      | 0.140     |
| SM-0154    | S019N005E03 | MTSU      | 15.000    |
| SM-0159    | S019N005E03 | MTSU      | 2.030     |
| SM-0160    | S019N005E03 | MTSU      | 3.320     |
| SM-0173    | S019N006E04 | MTSU      | 1760.000  |
| SM-0174    | S019N006E06 | MTSU      | 32.030    |

## ORIGINAL MENTAL HEALTH LAND TO BE DESIGNATED AS MENTAL HEALTH TRUST LAND

## FEE ESTATE

| PARCEL      | MTRS        | COMMUNITY | ACRES    |
|-------------|-------------|-----------|----------|
| SM-0175     | S019N006E06 | MTSU      | 32.160   |
| SM-0176     | S019N006E06 | MTSU      | 32.300   |
| SM-0177     | S019N006E06 | MTSU      | 32.430   |
| SM-0178     | S020N005E01 | MTSU      | 2540.000 |
| SM-0178-C   | S020N005E06 | MTSU      | 320.000  |
| SM-0179-F   | S020N005E09 | MTSU      | 2240.000 |
| SM-0196     | S020N005E33 | MTSU      | 240.000  |
| SM-0196-A   | S020N005E34 | MTSU      | 480.000  |
| SM-0196-B02 | S020N005E35 | MTSU      | 27.500   |
| SM-0197-A   | S020N005E35 | MTSU      | 2.540    |
| SM-0198     | S020N005E35 | MTSU      | 4.450    |
| SM-0199     | S020N005E35 | MTSU      | 5.890    |
| SM-0201     | S020N005E35 | MTSU      | 0.540    |
| SM-0211-E   | S020N006E29 | MTSU      | 80.000   |
| SM-0211-F   | S020N006E28 | MTSU      | 320.000  |
| SM-0211-001 | S020N006E13 | MTSU      | 2660.000 |
| SM-0211-P   | S020N006E22 | MTSU      | 2.169    |
| SM-0246     | S020N006E13 | MTSU      | 34.360   |
| SM-0247     | S020N006E13 | MTSU      | 30.210   |
| SM-0248     | S020N006E13 | MTSU      | 41.440   |
| SM-0264     | S020N006E24 | MTSU      | 30.720   |
| SM-0268-A   | S020N006E25 | MTSU      | 40.950   |
| SM-0269     | S020N006E25 | MTSU      | 52.800   |
| SM-0270     | S020N006E25 | MTSU      | 59.070   |
| SM-0271     | S020N006E25 | MTSU      | 49.650   |
| SM-0272     | S020N006E26 | MTSU      | 37.000   |
| SM-0273     | S020N006E26 | MTSU      | 24.470   |
| SM-0274     | S020N006E26 | MTSU      | 59.430   |
| SM-0275     | S020N006E26 | MTSU      | 59.830   |
| SM-0282     | S020N006E31 | MTSU      | 10.460   |
| SM-0283     | S020N006E31 | MTSU      | 27.570   |
| SM-0284     | S020N006E31 | MTSU      | 29.830   |
| SM-0285     | S020N006E31 | MTSU      | 4.420    |
| SM-0287     | S020N006E31 | MTSU      | 51.660   |
| SM-0289     | S020N006E31 | MTSU      | 31.900   |
| SM-0290     | S020N006E31 | MTSU      | 880.000  |
| SM-0291     | S020N006E32 | MTSU      | 3.200    |
| SM-0292     | S020N006E32 | MTSU      | 3.650    |
| SM-0293     | S020N006E32 | MTSU      | 13.800   |
| SM-0294     | S020N006E32 | MTSU      | 30.160   |
| SM-0295     | S020N006E32 | MTSU      | 33.980   |
| SM-0296     | S020N006E32 | MTSU      | 35.390   |
| SM-0297     | S020N006E32 | MTSU      | 41.040   |
| SM-0298     | S020N006E33 | MTSU      | 24.070   |
| SM-0299     | S020N006E33 | MTSU      | 19.670   |
| SM-0300     | S020N006E33 | MTSU      | 34.980   |
| SM-0301     | S020N006E33 | MTSU      | 31.310   |
| SM-0302     | S020N006E33 | MTSU      | 52.780   |
| SM-0303     | S020N006E33 | MTSU      | 55.770   |
| SM-0304     | S020N006E34 | MTSU      | 13.510   |
| SM-0305     | S020N006E25 | MTSU      | 2321.900 |
| SM-0339     | S007S013W01 | HOMR      | 1.000    |
| SM-0340     | S007S013W01 | HOMR      | 0.100    |
| SM-0347     | S008S013W21 | HOMR      | 1.920    |

ORIGINAL MENTAL HEALTH LAND TO BE DESIGNATED AS MENTAL HEALTH TRUST LAND

FEE ESTATE

| PARCEL      | MTRS        | COMMUNITY | ACRES    |
|-------------|-------------|-----------|----------|
| SM-0348     | S008S013W21 | HOMR      | 2.250    |
| SM-0349     | S008S013W21 | HOMR      | 2.520    |
| SM-0350     | S008S013W21 | HOMR      | 2.760    |
| SM-0351     | S008S013W21 | HOMR      | 2.600    |
| SM-0357     | S008S013W21 | HOMR      | 1.650    |
| SM-0358     | S008S013W21 | HOMR      | 2.720    |
| SM-0359     | S008S013W21 | HOMR      | 2.690    |
| SM-0361     | S008S013W21 | HOMR      | 2.540    |
| SM-0365     | S008S013W21 | HOMR      | 1.780    |
| SM-0372     | S008S013W21 | HOMR      | 1.740    |
| SM-0374     | S008S013W21 | HOMR      | 1.960    |
| SM-0375     | S008S013W22 | HOMR      | 1.810    |
| SM-0376     | S008S013W22 | HOMR      | 1.980    |
| SM-0377     | S008S013W22 | HOMR      | 1.900    |
| SM-0381     | S008S013W22 | HOMR      | 1.960    |
| SM-0382     | S008S013W22 | HOMR      | 1.620    |
| SM-0386     | S008S013W21 | HOMR      | 2.250    |
| SM-0388     | S008S013W22 | HOMR      | 2.530    |
| SM-0409     | S008S013W20 | HOMR      | 4.580    |
| SM-0410     | S008S013W28 | HOMR      | 4.830    |
| SM-0411     | S008S013W20 | HOMR      | 2.720    |
| SM-0412     | S008S013W20 | HOMR      | 1.460    |
| SM-0413     | S008S013W21 | HOMR      | 1.840    |
| SM-0414     | S008S013W21 | HOMR      | 3.060    |
| SM-0415     | S008S013W18 | HOMR      | 16.340   |
| SM-0416     | S008S013W19 | HOMR      | 2.600    |
| SM-0422-D   | S008S013W09 | HOMR      | 4952.110 |
| SM-0454     | S029S019W33 | KDK       | 1.320    |
| SM-0460     | S029S019W34 | KDK       | 0.570    |
| SM-0461     | S029S019W34 | KDK       | 0.730    |
| SM-0471     | S002N012W02 | KSOL      | 20.000   |
| SM-0475     | S003N011W30 | KSOL      | 27.280   |
| SM-0477     | S003N012W01 | KSOL      | 23.350   |
| SM-0479     | S003N012W02 | KSOL      | 2.340    |
| SM-0480     | S003N012W02 | KSOL      | 1.660    |
| SM-0481     | S003N012W02 | KSOL      | 5.130    |
| SM-0482     | S003N012W02 | KSOL      | 3.660    |
| SM-0483     | S003N012W03 | KSOL      | 122.500  |
| SM-0494-04  | S005N008W09 | KSOL      | 320.000  |
| SM-0494-D01 | S005N008W03 | KSOL      | 240.000  |
| SM-0497     | S005N008W03 | KSOL      | 40.150   |
| SM-0498     | S005N008W03 | KSOL      | 40.170   |
| SM-0499     | S005N008W03 | KSOL      | 40.190   |
| SM-0500     | S005N008W03 | KSOL      | 40.210   |
| SM-0550     | S005N008W24 | KSOL      | 39.950   |
| SM-0551     | S005N008W24 | KSOL      | 39.830   |
| SM-0552     | S005N008W24 | KSOL      | 39.860   |
| SM-0553     | S005N008W24 | KSOL      | 13.330   |
| SM-0554     | S005N008W24 | KSOL      | 25.450   |
| SM-0559-A   | S005N008W24 | KSOL      | 80.000   |
| SM-0559-C   | S005N008W24 | KSOL      | 80.000   |
| SM-0559-F   | S005N008W26 | KSOL      | 160.000  |
| SM-0567     | S005N008W26 | KSOL      | 5.000    |
| SM-0594-A   | S005N008W34 | KSOL      | 160.000  |

ORIGINAL MENTAL HEALTH LAND TO BE DESIGNATED AS MENTAL HEALTH TRUST LAND

FEE ESTATE

| PARCEL     | MTRS        | COMMUNITY | ACRES    |
|------------|-------------|-----------|----------|
| SM-0595    | S005N008W27 | KSOL      | 3.680    |
| SM-0595-A  | S005N008W22 | KSOL      | 3.680    |
| SM-0618    | S005N008W29 | KSOL      | 19.020   |
| SM-0664    | S005N008W26 | KSOL      | 1.950    |
| SM-0669    | S005N008W26 | KSOL      | 2.000    |
| SM-0670    | S005N008W21 | KSOL      | 3.820    |
| SM-0766    | S005N010W05 | KSOL      | 40.000   |
| SM-0997-01 | S006N011W03 | KSOL      | 6660.000 |
| SM-1005    | S006N011W05 | KSOL      | 39.890   |
| SM-1006    | S006N011W05 | KSOL      | 39.940   |
| SM-1007    | S006N011W05 | KSOL      | 680.000  |
| SM-1008    | S006N011W06 | KSOL      | 39.860   |
| SM-1009    | S006N011W06 | KSOL      | 35.230   |
| SM-1010    | S006N011W06 | KSOL      | 35.370   |
| SM-1011    | S006N011W07 | KSOL      | 35.480   |
| SM-1012    | S006N011W07 | KSOL      | 35.550   |
| SM-1093    | S007N011W01 | KSOL      | 2.650    |
| SM-1104    | S007N011W04 | KSOL      | 20.200   |
| SM-1117-01 | S007N011W15 | KSOL      | 467.500  |
| SM-1118    | S007N011W09 | KSOL      | 10.260   |
| SM-1119    | S007N011W09 | KSOL      | 11.550   |
| SM-1141-01 | S007N011W16 | KSOL      | 26.400   |
| SM-1142-01 | S007N011W16 | KSOL      | 11.100   |
| SM-1143    | S007N011W19 | KSOL      | 40.280   |
| SM-1146-01 | S007N011W19 | KSOL      | 520.000  |
| SM-1146-04 | S007N011W20 | KSOL      | 180.000  |
| SM-1147    | S007N011W20 | KSOL      | 27.660   |
| SM-1148    | S007N011W20 | KSOL      | 16.930   |
| SM-1149    | S007N011W20 | KSOL      | 40.360   |
| SM-1150    | S007N011W20 | KSOL      | 40.430   |
| SM-1151    | S007N011W20 | KSOL      | 39.970   |
| SM-1153    | S007N011W21 | KSOL      | 28.250   |
| SM-1154-A  | S007N011W21 | KSOL      | 20.000   |
| SM-1159    | S007N011W27 | KSOL      | 23.990   |
| SM-1160    | S007N011W27 | KSOL      | 34.430   |
| SM-1162-01 | S007N011W27 | KSOL      | 600.000  |
| SM-1164    | S007N011W30 | KSOL      | 34.400   |
| SM-1165    | S007N011W30 | KSOL      | 34.460   |
| SM-1169    | S007N011W31 | KSOL      | 39.890   |
| SM-1172-01 | S007N011W31 | KSOL      | 160.000  |
| SM-1173-01 | S007N011W31 | KSOL      | 40.000   |
| SM-1197    | S007N012W13 | KSOL      | 5.210    |
| SM-1322-02 | S008N011W20 | KSOL      | 5.000    |
| SM-1326    | S008N011W23 | KSOL      | 41.230   |
| SM-1327-01 | S008N011W23 | KSOL      | 36.990   |
| SM-1327-02 | S008N011W23 | KSOL      | 3.010    |
| SM-1333    | S008N011W25 | KSOL      | 3.290    |
| SM-1344    | S008N011W25 | KSOL      | 5.030    |
| SM-1365-03 | S008N011W26 | KSOL      | 5.000    |
| SM-1375    | S008N011W26 | KSOL      | 6.570    |
| SM-1376    | S008N011W26 | KSOL      | 5.470    |
| SM-1377    | S008N011W26 | KSOL      | 5.000    |
| SM-1382    | S008N011W28 | KSOL      | 4.720    |
| SM-1383    | S008N011W28 | KSOL      | 4.740    |

ORIGINAL MENTAL HEALTH LAND TO BE DESIGNATED AS MENTAL HEALTH TRUST LAND

FEE ESTATE

| PARCEL      | MTRS        | COMMUNITY | ACRES     |
|-------------|-------------|-----------|-----------|
| SM-1384     | S008N011W28 | KSOL      | 2.890     |
| SM-1385     | S008N011W28 | KSOL      | 3.700     |
| SM-1386     | S008N011W28 | KSOL      | 5.390     |
| SM-1387     | S008N011W28 | KSOL      | 1.570     |
| SM-1388     | S008N011W28 | KSOL      | 4.920     |
| SM-1389     | S008N011W28 | KSOL      | 4.480     |
| SM-1390     | S008N011W28 | KSOL      | 4.610     |
| SM-1391     | S008N011W28 | KSOL      | 100.000   |
| SM-1391-A   | S008N011W28 | KSOL      | 5.000     |
| SM-1434     | S008N011W34 | KSOL      | 5.160     |
| SM-1435     | S008N011W34 | KSOL      | 2.290     |
| SM-1436     | S008N011W34 | KSOL      | 3.280     |
| SM-1438     | S008N011W34 | KSOL      | 5.000     |
| SM-1439     | S008N011W34 | KSOL      | 5.000     |
| SM-1440     | S008N011W34 | KSOL      | 5.000     |
| SM-1442     | S008N011W34 | KSOL      | 60.000    |
| SM-1476     | S011N003W10 | MOA       | 120.000   |
| SM-1479     | S011N003W14 | MOA       | 37.500    |
| SM-1505-01  | S012N011W03 | TYNK      | 1280.000  |
| SM-1505-A01 | S012N012W01 | TYNK      | 3347.310  |
| SM-1506-01  | S012N012W19 | TYNK      | 5900.000  |
| SM-1506-A01 | S012N013W04 | TYNK      | 14341.600 |
| SM-1507     | S012N012W33 | TYNK      | 159.910   |
| SM-1508     | S012N012W33 | TYNK      | 120.520   |
| SM-1509     | S012N012W33 | TYNK      | 121.510   |
| SM-1510     | S012N012W33 | TYNK      | 134.010   |
| SM-1522     | S013N003W21 | MOA       | 3.000     |
| SM-1526     | S013N003W28 | MOA       | 70.000    |
| SM-1530-A01 | S013N010W04 | TYNK      | 10857.320 |
| SM-1530-B01 | S013N011W01 | TYNK      | 14971.250 |
| SM-1530-B02 | S013N011W13 | TYNK      | 2080.000  |
| SM-1530-C01 | S013N012W01 | TYNK      | 10216.320 |
| SM-1530-D01 | S013N013W01 | TYNK      | 15328.000 |
| SM-1547     | S014N002W14 | MOA       | 2.500     |
| SM-1548     | S014N002W14 | MOA       | 2.500     |
| SM-1549     | S014N002W14 | MOA       | 2.140     |
| SM-1550     | S014N002W14 | MOA       | 2.860     |
| SM-1554     | S014N002W14 | MOA       | 1.760     |
| SM-1569     | S014N002W14 | MOA       | 1.990     |
| SM-1570     | S014N002W14 | MOA       | 2.500     |
| SM-1581     | S014N002W14 | MOA       | 2.500     |
| SM-1598     | S014N002W14 | MOA       | 2.010     |
| SM-1601     | S014N002W14 | MOA       | 2.500     |
| SM-1623     | S014N002W23 | MTSU      | 800.000   |
| SM-1632     | S014N004W04 | MTSU      | 61.510    |
| SM-1638     | S014N004W04 | MTSU      | 68.180    |
| SM-1661-02  | S014N004W08 | MTSU      | 69.000    |
| SM-1668     | S014N004W08 | MTSU      | 3.223     |
| SM-1670-02  | S014N004W08 | MTSU      | 119.760   |
| SM-1682     | S014N004W09 | MTSU      | 4.410     |
| SM-1683     | S014N004W09 | MTSU      | 3.980     |
| SM-1696     | S014N004W09 | MTSU      | 4.950     |
| SM-1729     | S014N004W16 | MTSU      | 9.950     |
| SM-1730     | S014N004W16 | MTSU      | 33.620    |

ORIGINAL MENTAL HEALTH LAND TO BE DESIGNATED AS MENTAL HEALTH TRUST LAND

FEE ESTATE

| PARCEL     | MTRS        | COMMUNITY | ACRES     |
|------------|-------------|-----------|-----------|
| SM-1732-02 | S014N004W16 | MTSU      | 156.890   |
| SM-1734    | S014N004W17 | MTSU      | 33.360    |
| SM-1735    | S014N004W17 | MTSU      | 26.280    |
| SM-1736    | S014N004W17 | MTSU      | 8.360     |
| SM-1737    | S014N004W17 | MTSU      | 230.000   |
| SM-1743    | S014N004W19 | MTSU      | 149.260   |
| SM-1744    | S014N004W19 | MTSU      | 149.630   |
| SM-1745    | S014N004W19 | MTSU      | 301.150   |
| SM-1747    | S014N004W30 | MTSU      | 360.610   |
| SM-1748    | S014N004W30 | MTSU      | 18.740    |
| SM-1749    | S014N004W30 | MTSU      | 28.060    |
| SM-1750    | S014N004W30 | MTSU      | 40.000    |
| SM-1759    | S014N004W32 | MTSU      | 40.000    |
| SM-1770    | SC14N012W01 | TYNK      | 22939.960 |
| SM-1771    | S014N013W01 | TYNK      | 11520.000 |
| SM-1772    | S015N003W05 | MTSU      | 160.000   |
| SM-1773    | S015N003W06 | MTSU      | 32.130    |
| SM-1774    | S015N003W06 | MTSU      | 32.250    |
| SM-1775    | S015N003W06 | MTSU      | 80.000    |
| SM-1776    | S015N003W06 | MTSU      | 60.000    |
| SM-1777    | S015N003W08 | MTSU      | 162.500   |
| SM-1778    | S015N003W09 | MTSU      | 31.790    |
| SM-1802    | S015N004W20 | MTSU      | 2.955     |
| SM-1803    | S015N004W20 | MTSU      | 2.501     |
| SM-1805    | S015N004W20 | MTSU      | 4.705     |
| SM-1808    | S015N004W20 | MTSU      | 4.970     |
| SM-1812    | S015N004W20 | MTSU      | 6.005     |
| SM-1826    | S015N004W20 | MTSU      | 14.963    |
| SM-1829    | S015N004W20 | MTSU      | 4.646     |
| SM-1832    | S015N004W20 | MTSU      | 4.640     |
| SM-1833    | S015N004W20 | MTSU      | 4.992     |
| SM-1845    | S015N004W19 | MTSU      | 475.800   |
| SM-1848    | S015N004W30 | MTSU      | 598.870   |
| SM-1860    | S015N005W24 | MTSU      | 297.040   |
| SM-1868    | S016N003W02 | MTSU      | 40.240    |
| SM-1869    | S016N003W02 | MTSU      | 40.240    |
| SM-1870    | S016N003W02 | MTSU      | 40.240    |
| SM-1871    | S016N003W02 | MTSU      | 40.240    |
| SM-1872    | S016N003W02 | MTSU      | 47.820    |
| SM-1873    | S016N003W02 | MTSU      | 36.010    |
| SM-1874    | S016N003W02 | MTSU      | 5.000     |
| SM-1879    | S016N003W10 | MTSU      | 120.000   |
| SM-1882    | S016N003W14 | MTSU      | 160.000   |
| SM-1891    | S016N003W27 | MTSU      | 40.000    |
| SM-1892    | S016N003W34 | MTSU      | 28.970    |
| SM-1919-A  | S017N004W01 | MTSU      | 3080.000  |
| SM-1929    | S017N004W11 | MTSU      | 5.000     |
| SM-1930    | S017N004W11 | MTSU      | 4.780     |
| SM-1931    | SC17N004W11 | MTSU      | 5.920     |
| SM-1932    | SC17N004W11 | MTSU      | 4.750     |
| SM-1935    | S017N004W11 | MTSU      | 2.000     |
| SM-1936    | S017N004W11 | MTSU      | 3.970     |
| SM-1937    | S017N004W11 | MTSU      | 4.510     |
| SM-1938    | S017N004W11 | MTSU      | 4.560     |

## ORIGINAL MENTAL HEALTH LAND TO BE DESIGNATED AS MENTAL HEALTH TRUST LAND

## FEE ESTATE

| PARCEL     | MTRS        | COMMUNITY | ACRES   |
|------------|-------------|-----------|---------|
| SM-1939    | S017N004W11 | MTSU      | 6.210   |
| SM-1940    | S017N004W11 | MTSU      | 5.000   |
| SM-1941    | S017N004W11 | MTSU      | 4.570   |
| SM-1942    | S017N004W11 | MTSU      | 3.670   |
| SM-1943    | S017N004W11 | MTSU      | 4.450   |
| SM-1944    | S017N004W11 | MTSU      | 4.400   |
| SM-1945    | S017N004W11 | MTSU      | 3.830   |
| SM-1946    | S017N004W11 | MTSU      | 5.540   |
| SM-1947    | S017N004W11 | MTSU      | 5.440   |
| SM-1948    | S017N004W11 | MTSU      | 5.050   |
| SM-1949    | S017N004W11 | MTSU      | 7.140   |
| SM-1950    | S017N004W11 | MTSU      | 4.620   |
| SM-1951    | S017N004W11 | MTSU      | 2.080   |
| SM-1952    | S017N004W11 | MTSU      | 1.960   |
| SM-1953    | S017N004W11 | MTSU      | 0.710   |
| SM-1954    | S017N004W11 | MTSU      | 1.370   |
| SM-1955    | S017N004W11 | MTSU      | 5.000   |
| SM-1956    | S017N004W11 | MTSU      | 5.000   |
| SM-1957    | S017N004W11 | MTSU      | 5.000   |
| SM-1958    | S017N004W11 | MTSU      | 5.000   |
| SM-1959    | S017N004W11 | MTSU      | 5.000   |
| SM-1960    | S017N004W11 | MTSU      | 5.000   |
| SM-1961    | S017N004W11 | MTSU      | 20.000  |
| SM-1962    | S017N004W11 | MTSU      | 10.000  |
| SM-1963    | S017N004W11 | MTSU      | 10.000  |
| SM-1964    | S017N004W11 | MTSU      | 10.000  |
| SM-1975    | S017N004W12 | MTSU      | 4.100   |
| SM-1989    | S017N004W11 | MTSU      | 9.220   |
| SM-1992    | S017N004W12 | MTSU      | 4.970   |
| SM-1993    | S017N004W13 | MTSU      | 7.440   |
| SM-1994    | S017N004W13 | MTSU      | 1.460   |
| SM-1995    | S017N004W13 | MTSU      | 4.010   |
| SM-1996    | S017N004W13 | MTSU      | 9.820   |
| SM-1997    | S017N004W13 | MTSU      | 4.340   |
| SM-2000    | S017N004W13 | MTSU      | 6.130   |
| SM-2001    | S017N004W13 | MTSU      | 6.510   |
| SM-2002    | S017N004W13 | MTSU      | 2.500   |
| SM-2003    | S017N004W13 | MTSU      | 5.000   |
| SM-2005    | S017N004W13 | MTSU      | 4.980   |
| SM-2006    | S017N004W13 | MTSU      | 4.980   |
| SM-2008    | S017N004W13 | MTSU      | 0.730   |
| SM-2009    | S017N004W13 | MTSU      | 1.210   |
| SM-2013    | S017N004W13 | MTSU      | 130.000 |
| SM-2017    | S017N004W14 | MTSU      | 4.100   |
| SM-2018    | S017N004W14 | MTSU      | 5.000   |
| SM-2025-01 | S017N004W14 | MTSU      | 20.000  |
| SM-2026    | S017N004W14 | MTSU      | 4.400   |
| SM-2037    | S017N004W14 | MTSU      | 1.000   |
| SM-2041    | S017N004W14 | MTSU      | 5.960   |
| SM-2053    | S017N004W15 | MTSU      | 115.450 |
| SM-2054    | S017N004W15 | MTSU      | 10.400  |
| SM-2055    | S017N004W15 | MTSU      | 5.000   |
| SM-2056    | S017N004W15 | MTSU      | 143.510 |
| SM-2058    | S017N004W15 | MTSU      | 5.000   |

ORIGINAL MENTAL HEALTH LAND TO BE DESIGNATED AS MENTAL HEALTH TRUST LAND

FEE ESTATE

| PARCEL    | MTRS        | COMMUNITY | ACRES    |
|-----------|-------------|-----------|----------|
| SM-2060   | S017N004W15 | MTSU      | 5.000    |
| SM-2061   | S017N004W15 | MTSU      | 5.000    |
| SM-2062   | S017N004W15 | MTSU      | 5.000    |
| SM-2063   | S017N004W15 | MTSU      | 11.210   |
| SM-2064   | S017N004W16 | MTSU      | 150.470  |
| SM-2065   | S017N004W16 | MTSU      | 5.000    |
| SM-2066   | S017N004W16 | MTSU      | 5.000    |
| SM-2067   | S017N004W16 | MTSU      | 2.850    |
| SM-2068   | S017N004W16 | MTSU      | 151.980  |
| SM-2069   | S017N004W16 | MTSU      | 159.970  |
| SM-2070   | S017N004W16 | MTSU      | 108.670  |
| SM-2071   | S017N004W16 | MTSU      | 14.690   |
| SM-2072   | S017N004W17 | MTSU      | 160.000  |
| SM-2074   | S017N004W17 | MTSU      | 160.440  |
| SM-2075   | S017N004W17 | MTSU      | 160.050  |
| SM-2079-B | S017N004W18 | MTSU      | 79.000   |
| SM-2080   | S017N004W18 | MTSU      | 160.060  |
| SM-2110   | S017N004W20 | MTSU      | 2268.150 |
| SM-2116   | S017N004W21 | MTSU      | 4.400    |
| SM-2122   | S017N004W21 | MTSU      | 2.000    |
| SM-2123   | S017N004W21 | MTSU      | 2.270    |
| SM-2125   | S017N004W21 | MTSU      | 5.000    |
| SM-2126   | S017N004W21 | MTSU      | 5.000    |
| SM-2127   | S017N004W21 | MTSU      | 5.000    |
| SM-2128   | S017N004W21 | MTSU      | 5.000    |
| SM-2129   | S017N004W21 | MTSU      | 5.000    |
| SM-2130   | S017N004W21 | MTSU      | 5.000    |
| SM-2131   | S017N004W21 | MTSU      | 5.000    |
| SM-2132   | S017N004W21 | MTSU      | 1.500    |
| SM-2133   | S017N004W21 | MTSU      | 5.000    |
| SM-2134   | S017N004W21 | MTSU      | 5.000    |
| SM-2136   | S017N004W21 | MTSU      | 5.000    |
| SM-2138   | S017N004W21 | MTSU      | 5.000    |
| SM-2155   | S017N004W23 | MTSU      | 4.940    |
| SM-2156   | S017N004W23 | MTSU      | 4.760    |
| SM-2176   | S017N004W23 | MTSU      | 2.680    |
| SM-2177   | S017N004W23 | MTSU      | 5.000    |
| SM-2180   | S017N004W23 | MTSU      | 4.880    |
| SM-2181   | S017N004W23 | MTSU      | 1.300    |
| SM-2182   | S017N004W23 | MTSU      | 3.200    |
| SM-2184   | S017N004W23 | MTSU      | 5.000    |
| SM-2186   | S017N004W23 | MTSU      | 5.000    |
| SM-2187   | S017N004W23 | MTSU      | 4.650    |
| SM-2189   | S017N004W24 | MTSU      | 240.000  |
| SM-2191   | S017N004W24 | MTSU      | 5.000    |
| SM-2193   | S017N004W26 | MTSU      | 6.250    |
| SM-2198   | S017N004W27 | MTSU      | 1.050    |
| SM-2199   | S017N004W27 | MTSU      | 0.221    |
| SM-2200   | S017N004W27 | MTSU      | 0.918    |
| SM-2202   | S017N004W27 | MTSU      | 1.966    |
| SM-2203   | S017N004W27 | MTSU      | 1.283    |
| SM-2206   | S017N004W27 | MTSU      | 2.200    |
| SM-2208   | S017N004W27 | MTSU      | 66.100   |
| SM-2209   | S017N004W27 | MTSU      | 5.000    |

ORIGINAL MENTAL HEALTH LAND TO BE DESIGNATED AS MENTAL HEALTH TRUST LAND

FEE ESTATE

| PARCEL     | MTRS        | COMMUNITY | ACRES   |
|------------|-------------|-----------|---------|
| SM-2210    | S017N004W27 | MTSU      | 5.000   |
| SM-2212    | S017N004W27 | MTSU      | 5.000   |
| SM-2226    | S017N004W28 | MTSU      | 135.000 |
| SM-2227    | S017N004W28 | MTSU      | 4.020   |
| SM-2228    | S017N004W28 | MTSU      | 2.450   |
| SM-2229    | S017N004W28 | MTSU      | 2.200   |
| SM-2231    | S017N004W28 | MTSU      | 4.630   |
| SM-2235    | S017N004W29 | MTSU      | 5.000   |
| SM-2242    | S017N004W29 | MTSU      | 5.000   |
| SM-2243    | S017N004W29 | MTSU      | 4.200   |
| SM-2245    | S017N004W29 | MTSU      | 4.200   |
| SM-2246    | S017N004W29 | MTSU      | 5.000   |
| SM-2257    | S017N004W29 | MTSU      | 5.000   |
| SM-2258    | S017N004W29 | MTSU      | 5.000   |
| SM-2259    | S017N004W29 | MTSU      | 2.500   |
| SM-2260    | S017N004W29 | MTSU      | 2.000   |
| SM-2262    | S017N004W29 | MTSU      | 2.500   |
| SM-2266    | S017N004W29 | MTSU      | 568.130 |
| SM-2267    | S017N004W30 | MTSU      | 4.690   |
| SM-2268    | S017N004W30 | MTSU      | 0.840   |
| SM-2269    | S017N004W30 | MTSU      | 3.800   |
| SM-2270    | S017N004W30 | MTSU      | 2.600   |
| SM-2271    | S017N004W30 | MTSU      | 3.130   |
| SM-2284    | S017N004W30 | MTSU      | 2.090   |
| SM-2302    | S017N004W30 | MTSU      | 10.000  |
| SM-2328    | S017N004W31 | MTSU      | 2.390   |
| SM-2365    | S017N004W33 | MTSU      | 2.920   |
| SM-2367    | S017N004W33 | MTSU      | 4.680   |
| SM-2372    | S017N004W33 | MTSU      | 3.140   |
| SM-2388    | S017N004W33 | MTSU      | 4.650   |
| SM-2392    | S017N004W34 | MTSU      | 5.770   |
| SM-2409    | S018N001W05 | MTSU      | 41.030  |
| SM-2410    | S018N001W05 | MTSU      | 40.900  |
| SM-2411    | S018N001W05 | MTSU      | 40.760  |
| SM-2412    | S018N001W05 | MTSU      | 40.630  |
| SM-2413    | S018N001W05 | MTSU      | 480.000 |
| SM-2414    | S018N001W06 | MTSU      | 40.490  |
| SM-2415    | S018N001W06 | MTSU      | 40.350  |
| SM-2416    | S018N001W06 | MTSU      | 40.200  |
| SM-2417    | S018N001W06 | MTSU      | 34.310  |
| SM-2418    | S018N001W06 | MTSU      | 34.240  |
| SM-2419    | S018N001W06 | MTSU      | 34.220  |
| SM-2420    | S018N001W06 | MTSU      | 34.190  |
| SM-2421    | S018N001W06 | MTSU      | 840.000 |
| SM-2422    | S018N001W07 | MTSU      | 34.260  |
| SM-2423    | S018N001W07 | MTSU      | 34.410  |
| SM-2424    | S018N001W07 | MTSU      | 34.570  |
| SM-2425    | S018N001W07 | MTSU      | 34.720  |
| SM-2434    | S018N003W05 | MTSU      | 160.000 |
| SM-2435    | S018N003W07 | MTSU      | 34.320  |
| SM-2436    | S018N003W07 | MTSU      | 34.400  |
| SM-2437    | S018N003W07 | MTSU      | 34.480  |
| SM-2438    | S018N003W07 | MTSU      | 360.000 |
| SM-2440-01 | S018N003W21 | MTSU      | 145.000 |

## ORIGINAL MENTAL HEALTH LAND TO BE DESIGNATED AS MENTAL HEALTH TRUST LAND

## FEE ESTATE

| PARCEL     | MTRS        | COMMUNITY | ACRES   |
|------------|-------------|-----------|---------|
| SM-2441    | S018N003W23 | MTSU      | 80.000  |
| SM-2445 -B | S018N003W28 | MTSU      | 80.000  |
| SM-2456    | S020N004W08 | WILL      | 80.000  |
| SM-2457    | S020N004W09 | WILL      | 160.000 |
| SM-2458    | S020N004W17 | WILL      | 40.000  |
| SM-2460    | S020N004W30 | WILL      | 160.000 |
| SM-2461    | S020N004W31 | WILL      | 31.230  |
| SM-2463    | S020N004W31 | WILL      | 120.000 |
| SM-2465    | S020N004W34 | WILL      | 90.000  |
| SM-2466    | S020N004W35 | WILL      | 40.000  |
| SM-2467    | S020N004W35 | WILL      | 120.000 |
| SM-2470    | S020N005W12 | WILL      | 80.000  |
| SM-2471    | S020N005W12 | WILL      | 16.640  |
| SM-2474    | S021N004W06 | WILL      | 40.000  |
| SM-2476    | S021N004W07 | WILL      | 40.000  |
| SM-2487    | S025N005W25 | TALK      | 40.000  |
| SM-2488    | S026N004W06 | TALK      | 40.030  |
| SM-2489    | S026N004W06 | TALK      | 34.540  |
| SM-2490    | S026N004W06 | TALK      | 34.650  |
| SM-2491    | S026N004W06 | TALK      | 34.770  |
| SM-2492    | S026N004W06 | TALK      | 34.880  |
| SM-2493    | S026N004W06 | TALK      | 93.000  |
| SM-2496    | S026N004W06 | TALK      | 5.000   |
| SM-2497    | S026N004W06 | TALK      | 5.000   |
| SM-2504    | S026N004W06 | TALK      | 4.619   |
| SM-2505    | S026N004W06 | TALK      | 5.000   |
| SM-2506    | S026N004W06 | TALK      | 5.000   |
| SM-2522    | S026N004W06 | TALK      | 5.000   |
| SM-2523    | S026N004W06 | TALK      | 5.000   |
| SM-2527    | S026N004W06 | TALK      | 5.000   |
| SM-2528    | S026N004W06 | TALK      | 5.000   |
| SM-2529    | S026N004W07 | TALK      | 35.000  |
| SM-2530    | S026N004W07 | TALK      | 35.110  |
| SM-2539    | S026N004W07 | TALK      | 52.000  |
| SM-2546    | S026N004W07 | TALK      | 6.277   |
| SM-2564    | S026N004W07 | TALK      | 5.000   |
| SM-2565    | S026N004W07 | TALK      | 5.000   |
| SM-2580-A  | S026N004W19 | TALK      | 15.000  |
| SM-2581    | S026N004W30 | TALK      | 35.000  |
| SM-2599    | S026N005W11 | TALK      | 34.190  |
| SM-2605    | S026N005W12 | TALK      | 40.000  |
| SM-2607-A  | S026N005W12 | TALK      | 480.000 |
| SM-5011    | S007N011W21 | KSOL      | 10.000  |
| SM-5018    | S008S013W09 | HOMR      | 2.000   |
| SM-5019    | S008S013W21 | HOMR      | 1.000   |
| SM-5020    | S008S013W15 | HOMR      | 16.000  |
| SM-5022    | S008S013W19 | HOMR      | 0.600   |

Number of Parcels 2207

466179.976

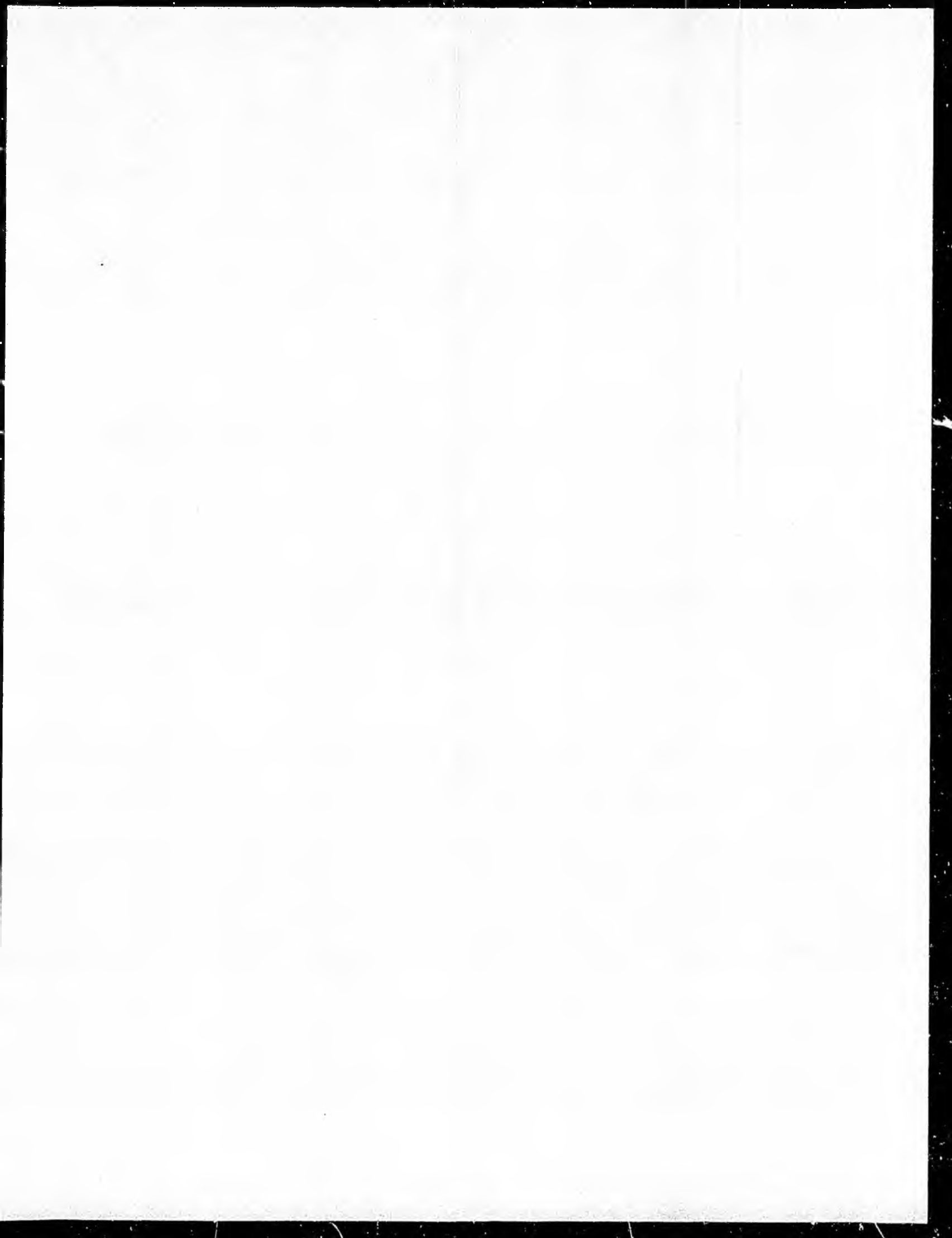

ORIGINAL MENTAL HEALTH LAND TO BE DESIGNATED AS MENTAL HEALTH TRUST LAND  
 MINERAL ESTATE - HYDROCARBON ONLY

| PARCEL  | MTRS        | COMMUNITY | ACRES   |
|---------|-------------|-----------|---------|
| SM-0512 | S005N008W06 | KSOL      | 38.000  |
| SM-0517 | S005N008W06 | KSOL      | 3.280   |
| SM-0520 | S005N008W06 | KSOL      | 11.590  |
| SM-0521 | S005N008W06 | KSOL      | 1.250   |
| SM-0524 | S005N008W07 | KSOL      | 38.050  |
| SM-0525 | S005N008W14 | KSOL      | 32.500  |
| SM-0526 | S005N008W19 | KSOL      | 38.760  |
| SM-0527 | S005N008W19 | KSOL      | 38.860  |
| SM-0528 | S005N008W19 | KSOL      | 39.080  |
| SM-0532 | S005N008W21 | KSOL      | 3.960   |
| SM-0537 | S005N008W21 | KSOL      | 3.750   |
| SM-0538 | S005N008W21 | KSOL      | 2.500   |
| SM-0539 | S005N008W21 | KSOL      | 3.750   |
| SM-0540 | S005N008W21 | KSOL      | 5.000   |
| SM-0541 | S005N008W21 | KSOL      | 5.000   |
| SM-0542 | S005N008W21 | KSOL      | 5.000   |
| SM-0543 | S005N008W21 | KSOL      | 5.000   |
| SM-0545 | S005N008W21 | KSOL      | 13.640  |
| SM-0546 | S005N008W22 | KSOL      | 395.000 |
| SM-0562 | S005N008W26 | KSOL      | 10.000  |
| SM-0563 | S005N008W26 | KSOL      | 5.000   |
| SM-0564 | S005N008W26 | KSOL      | 5.00    |
| SM-0565 | S005N008W26 | KSOL      | 1.750   |
| SM-0566 | S005N008W26 | KSOL      | 2.350   |
| SM-0568 | S005N008W26 | KSOL      | 5.000   |
| SM-0570 | S005N008W26 | KSOL      | 3.020   |
| SM-0571 | S005N008W26 | KSOL      | 3.140   |
| SM-0572 | S005N008W26 | KSOL      | 3.250   |
| SM-0573 | S005N008W26 | KSOL      | 3.310   |
| SM-0574 | S005N008W26 | KSOL      | 3.520   |
| SM-0575 | S005N008W26 | KSOL      | 3.750   |
| SM-0576 | S005N008W26 | KSOL      | 3.860   |
| SM-0577 | S005N008W26 | KSOL      | 2.710   |
| SM-0578 | S005N008W26 | KSOL      | 2.710   |
| SM-0579 | S005N008W26 | KSOL      | 2.900   |
| SM-0580 | S005N008W26 | KSOL      | 2.670   |
| SM-0581 | S005N008W26 | KSOL      | 3.560   |
| SM-0582 | S005N008W26 | KSOL      | 1.540   |
| SM-0583 | S005N008W26 | KSOL      | 2.500   |
| SM-0584 | S005N008W26 | KSOL      | 6.950   |
| SM-0585 | S005N008W26 | KSOL      | 2.320   |
| SM-0586 | S005N008W26 | KSOL      | 2.440   |
| SM-0587 | S005N008W26 | KSOL      | 1.870   |
| SM-0590 | S005N008W27 | KSOL      | 2.420   |
| SM-0591 | S005N008W27 | KSOL      | 7.300   |
| SM-0593 | S005N008W27 | KSOL      | 4.650   |
| SM-0596 | S005N008W27 | KSOL      | 2.890   |
| SM-0597 | S005N008W27 | KSOL      | 4.790   |
| SM-0598 | S005N008W27 | KSOL      | 6.320   |
| SM-0599 | S005N008W27 | KSOL      | 3.970   |
| SM-0600 | S005N008W27 | KSOL      | 5.320   |
| SM-0601 | S005N008W27 | KSOL      | 5.090   |
| SM-0604 | S005N008W27 | KSOL      | 6.760   |
| SM-0606 | S005N008W27 | KSOL      | 4.620   |

ORIGINAL MENTAL HEALTH LAND TO BE DESIGNATED AS MENTAL HEALTH TRUST LAND

MINERAL ESTATE - HYDROCARBON ONLY

| PARCEL  | MTRS        | COMMUNITY | ACRES  |
|---------|-------------|-----------|--------|
| SM-0617 | S005N008W29 | KSOL      | 33.890 |
| SM-0619 | S005N008W30 | KSOL      | 39.190 |
| SM-0620 | S005N008W30 | KSOL      | 39.290 |
| SM-0621 | S005N008W30 | KSOL      | 39.290 |
| SM-0622 | S005N008W30 | KSOL      | 39.490 |
| SM-0623 | S005N008W31 | KSOL      | 39.600 |
| SM-0624 | S005N008W31 | KSOL      | 39.710 |
| SM-0625 | S005N008W31 | KSOL      | 39.830 |
| SM-0626 | S005N008W31 | KSOL      | 39.940 |
| SM-0629 | S005N008W32 | KSOL      | 31.520 |
| SM-0633 | S005N008W32 | KSOL      | 22.300 |
| SM-0634 | S005N008W32 | KSOL      | 35.540 |
| SM-0635 | S005N008W32 | KSOL      | 28.830 |
| SM-0636 | S005N008W32 | KSOL      | 39.240 |
| SM-0639 | S005N008W35 | KSOL      | 4.840  |
| SM-0642 | S005N008W35 | KSOL      | 2.880  |
| SM-0643 | S005N008W35 | KSOL      | 4.840  |
| SM-0651 | S005N008W26 | KSOL      | 2.060  |
| SM-0652 | S005N008W26 | KSOL      | 2.130  |
| SM-0653 | S005N008W26 | KSOL      | 1.690  |
| SM-0654 | S005N008W26 | KSOL      | 1.690  |
| SM-0655 | S005N008W26 | KSOL      | 1.590  |
| SM-0656 | S005N008W26 | KSOL      | 1.400  |
| SM-0657 | S005N008W26 | KSOL      | 1.350  |
| SM-0658 | S005N008W26 | KSOL      | 1.550  |
| SM-0659 | S005N008W26 | KSOL      | 1.700  |
| SM-0660 | S005N008W26 | KSOL      | 2.500  |
| SM-0661 | S005N008W26 | KSOL      | 2.500  |
| SM-0662 | S005N008W26 | KSOL      | 2.440  |
| SM-0663 | S005N008W26 | KSOL      | 2.060  |
| SM-0665 | S005N008W26 | KSOL      | 1.610  |
| SM-0666 | S005N008W26 | KSOL      | 1.610  |
| SM-0667 | S005N008W26 | KSOL      | 2.000  |
| SM-0668 | S005N008W26 | KSOL      | 2.380  |
| SM-0671 | S005N008W21 | KSOL      | 5.330  |
| SM-0672 | S005N008W21 | KSOL      | 5.910  |
| SM-0675 | S005N009W01 | KSOL      | 40.010 |
| SM-0679 | S005N009W06 | KSOL      | 43.760 |
| SM-0686 | S005N009W11 | KSOL      | 4.390  |
| SM-0687 | S005N009W11 | KSOL      | 3.860  |
| SM-0688 | S005N009W11 | KSOL      | 3.340  |
| SM-0689 | S005N009W11 | KSOL      | 2.870  |
| SM-0690 | S005N009W11 | KSOL      | 2.650  |
| SM-0691 | S005N009W11 | KSOL      | 2.630  |
| SM-0692 | S005N009W11 | KSOL      | 2.630  |
| SM-0693 | S005N009W11 | KSOL      | 2.640  |
| SM-0694 | S005N009W11 | KSOL      | 2.640  |
| SM-0695 | S005N009W11 | KSOL      | 2.640  |
| SM-0696 | S005N009W11 | KSOL      | 2.650  |
| SM-0697 | S005N009W11 | KSOL      | 2.650  |
| SM-0698 | S005N009W11 | KSOL      | 2.660  |
| SM-0699 | S005N009W12 | KSOL      | 2.470  |
| SM-0700 | S005N009W12 | KSOL      | 2.700  |
| SM-0701 | S005N009W12 | KSOL      | 3.110  |

ORIGINAL MENTAL HEALTH LAND TO BE DESIGNATED AS MENTAL HEALTH TRUST LAND  
 MINERAL ESTATE - HYDROCARBON ONLY

| PARCEL    | MTRS        | COMMUNITY | ACRES   |
|-----------|-------------|-----------|---------|
| SM-0702   | S005N009W12 | KSOL      | 3.550   |
| SM-0703   | S005N009W12 | KSOL      | 4.000   |
| SM-0704   | S005N009W12 | KSOL      | 4.450   |
| SM-0705   | S005N009W12 | KSOL      | 4.900   |
| SM-0706   | S005N009W12 | KSOL      | 5.350   |
| SM-0707   | S005N009W12 | KSOL      | 5.800   |
| SM-0708   | S005N009W12 | KSOL      | 6.200   |
| SM-0709   | S005N009W12 | KSOL      | 6.540   |
| SM-0711   | S005N009W14 | KSOL      | 20.000  |
| SM-0716   | S005N009W19 | KSOL      | 38.660  |
| SM-0717   | S005N009W19 | KSOL      | 30.000  |
| SM-0717-A | S005N009W19 | KSOL      | 10.000  |
| SM-0718   | S005N009W21 | KSOL      | 160.000 |
| SM-0719   | S005N009W22 | KSOL      | 30.900  |
| SM-0720   | S005N009W23 | KSOL      | 1.990   |
| SM-0721   | S005N009W23 | KSOL      | 34.950  |
| SM-0722   | S005N009W23 | KSOL      | 30.180  |
| SM-0723-A | S005N009W24 | KSOL      | 40.000  |
| SM-0723-B | S005N009W24 | KSOL      | 40.000  |
| SM-0723-C | S005N009W24 | KSOL      | 80.000  |
| SM-0723-D | S005N009W24 | KSOL      | 40.000  |
| SM-0723-E | S005N009W24 | KSOL      | 40.000  |
| SM-0723-F | S005N009W24 | KSOL      | 80.000  |
| SM-0723-G | S005N009W24 | KSOL      | 80.000  |
| SM-0723-H | S005N009W25 | KSOL      | 160.000 |
| SM-0723-I | S005N009W25 | KSOL      | 160.000 |
| SM-0724   | S005N009W28 | KSOL      | 39.050  |
| SM-0725   | S005N009W28 | KSOL      | 39.290  |
| SM-0726   | S005N009W28 | KSOL      | 13.620  |
| SM-0727-A | S005N009W28 | KSOL      | 120.000 |
| SM-0727-B | S005N009W28 | KSOL      | 40.000  |
| SM-0727-C | S005N009W29 | KSOL      | 80.000  |
| SM-0727-D | S005N009W29 | KSOL      | 40.000  |
| SM-0727-E | S005N009W29 | KSOL      | 40.000  |
| SM-0727-F | S005N009W29 | KSOL      | 80.000  |
| SM-0727-G | S005N009W29 | KSOL      | 40.000  |
| SM-0727-H | S005N009W29 | KSOL      | 40.000  |
| SM-0727-I | S005N009W29 | KSOL      | 80.000  |
| SM-0727-J | S005N009W32 | KSOL      | 240.000 |
| SM-0728   | S005N009W28 | KSOL      | 11.340  |
| SM-0729   | S005N009W28 | KSOL      | 4.630   |
| SM-0730   | S005N009W28 | KSOL      | 4.870   |
| SM-0731   | S005N009W28 | KSOL      | 3.690   |
| SM-0732   | S005N009W28 | KSOL      | 5.000   |
| SM-0733   | S005N009W28 | KSOL      | 40.000  |
| SM-0733-C | S005N009W33 | KSOL      | 320.000 |
| SM-0733-D | S005N009W32 | KSOL      | 80.000  |
| SM-0733-K | S005N009W35 | KSOL      | 960.000 |
| SM-0733-L | S005N009W33 | KSOL      | 65.000  |
| SM-0733-M | S005N009W33 | KSOL      | 135.800 |
| SM-0734   | S005N008W26 | KSOL      | 5.070   |
| SM-0743   | S005N009W32 | KSOL      | 46.050  |
| SM-0744   | S005N009W32 | KSOL      | 15.280  |
| SM-0745   | S005N009W33 | KSOL      | 20.650  |

## ORIGINAL MENTAL HEALTH LAND TO BE DESIGNATED AS MENTAL HEALTH TRUST LAND

## MINERAL ESTATE - HYDROCARBON ONLY

| PARCEL    | MTRS        | COMMUNITY | ACRES   |
|-----------|-------------|-----------|---------|
| SM-0746   | S005N009W33 | KSOL      | 44.370  |
| SM-0746-A | S005N010W01 | KSOL      | 38.940  |
| SM-0747   | S005N009W33 | KSOL      | 34.200  |
| SM-0750   | S005N010W01 | KSOL      | 43.780  |
| SM-0751   | S005N010W01 | KSOL      | 38.370  |
| SM-0757   | S005N010W02 | KSOL      | 10.700  |
| SM-0758   | S005N010W02 | KSOL      | 24.650  |
| SM-0767   | S005N010W06 | KSOL      | 40.000  |
| SM-0768   | S005N010W06 | KSOL      | 40.000  |
| SM-0769   | S005N010W06 | KSOL      | 1.990   |
| SM-0770   | S005N010W06 | KSOL      | 2.850   |
| SM-0771   | S005N010W06 | KSOL      | 80.000  |
| SM-0773   | S005N010W07 | KSOL      | 0.610   |
| SM-0774   | S005N010W07 | KSOL      | 0.050   |
| SM-0775   | S005N010W07 | KSOL      | 8.350   |
| SM-0776   | S005N010W07 | KSOL      | 6.540   |
| SM-0777   | S005N010W07 | KSOL      | 5.390   |
| SM-0778   | S005N010W07 | KSOL      | 44.360  |
| SM-0779   | S005N010W07 | KSOL      | 5.270   |
| SM-0785   | S005N010W11 | KSOL      | 35.470  |
| SM-0787   | S005N010W12 | KSOL      | 35.520  |
| SM-0788   | S005N010W13 | KSOL      | 1.210   |
| SM-0789-A | S005N010W14 | KSOL      | 40.000  |
| SM-0789-B | S005N010W14 | KSOL      | 40.000  |
| SM-0789-C | S005N010W14 | KSOL      | 40.000  |
| SM-0789-D | S005N010W23 | KSOL      | 80.000  |
| SM-0790   | S005N010W14 | KSOL      | 30.790  |
| SM-0791   | S005N010W14 | KSOL      | 42.430  |
| SM-0794   | S005N010W18 | KSOL      | 9.460   |
| SM-0795   | S005N010W18 | KSOL      | 0.530   |
| SM-0796   | S005N010W18 | KSOL      | 19.050  |
| SM-0797   | S005N010W18 | KSOL      | 38.120  |
| SM-0798   | S005N010W18 | KSOL      | 38.330  |
| SM-0799   | S005N010W18 | KSOL      | 24.500  |
| SM-0800   | S005N010W18 | KSOL      | 23.180  |
| SM-0801   | S005N010W18 | KSOL      | 38.530  |
| SM-0802   | S005N010W18 | KSOL      | 38.740  |
| SM-0803   | S005N010W18 | KSOL      | 47.870  |
| SM-0804   | S005N010W18 | KSOL      | 0.990   |
| SM-0805   | S005N010W18 | KSOL      | 120.000 |
| SM-0806   | S005N010W18 | KSOL      | 5.660   |
| SM-0807   | S005N010W18 | KSOL      | 5.000   |
| SM-0808   | S005N010W18 | KSOL      | 5.000   |
| SM-0809   | S005N010W18 | KSOL      | 20.000  |
| SM-0810   | S005N010W19 | KSOL      | 2.830   |
| SM-0811   | S005N010W19 | KSOL      | 3.710   |
| SM-0812   | S005N010W20 | KSOL      | 80.000  |
| SM-0814   | S005N010W26 | KSOL      | 160.000 |
| SM-0814-A | S005N010W35 | KSOL      | 40.000  |
| SM-0815-A | S005N010W27 | KSOL      | 40.000  |
| SM-0815-B | S005N010W27 | KSOL      | 40.000  |
| SM-0816-A | S005N010W27 | KSOL      | 40.000  |
| SM-0816-B | S005N010W27 | KSOL      | 40.000  |
| SM-0816-C | S005N010W27 | KSOL      | 40.000  |

## ORIGINAL MENTAL HEALTH LAND TO BE DESIGNATED AS MENTAL HEALTH TRUST LAND

## MINERAL ESTATE - HYDROCARBON ONLY

| PARCEL    | MINERS      | COMMUNITY | ACRES   |
|-----------|-------------|-----------|---------|
| SM-0816-D | S005N010W27 | KSOL      | 40.000  |
| SM-0817   | S005N010W30 | KSOL      | 2.910   |
| SM-0818   | S005N010W30 | KSOL      | 0.140   |
| SM-0819   | S005N010W30 | KSOL      | 40.000  |
| SM-0820   | S005N010W31 | KSOL      | 16.470  |
| SM-0821   | S005N010W31 | KSOL      | 38.180  |
| SM-0822   | S005N010W31 | KSOL      | 17.240  |
| SM-0823   | S005N010W31 | KSOL      | 111.000 |
| SM-0825   | S005N010W31 | KSOL      | 0.040   |
| SM-0826   | S005N010W31 | KSOL      | 0.410   |
| SM-0827   | S005N010W32 | KSOL      | 15.000  |
| SM-0828   | S005N010W32 | KSOL      | 0.100   |
| SM-0829   | S005N010W32 | KSOL      | 5.000   |
| SM-0829-A | S005N010W32 | KSOL      | 2.500   |
| SM-0830   | S005N010W33 | KSOL      | 0.220   |
| SM-0831   | S005N010W33 | KSOL      | 0.400   |
| SM-0832   | S005N010W33 | KSOL      | 2.500   |
| SM-0833   | S005N010W33 | KSOL      | 2.680   |
| SM-0834   | S005N010W33 | KSOL      | 2.500   |
| SM-0835   | S005N010W33 | KSOL      | 3.480   |
| SM-0836   | S005N010W33 | KSOL      | 5.000   |
| SM-0837   | S005N010W33 | KSOL      | 5.000   |
| SM-0838   | S005N010W33 | KSOL      | 5.000   |
| SM-0839   | S005N010W33 | KSOL      | 5.000   |
| SM-0840   | S005N010W33 | KSOL      | 5.000   |
| SM-0841   | S005N010W33 | KSOL      | 5.000   |
| SM-0842   | S005N010W33 | KSOL      | 4.220   |
| SM-0843   | S005N010W33 | KSOL      | 3.740   |
| SM-0844   | S005N010W33 | KSOL      | 3.800   |
| SM-0845   | S005N010W33 | KSOL      | 3.160   |
| SM-0846   | S005N010W33 | KSOL      | 2.450   |
| SM-0847   | S005N010W33 | KSOL      | 1.750   |
| SM-0848   | S005N010W34 | KSOL      | 39.970  |
| SM-0849   | S005N010W34 | KSOL      | 15.910  |
| SM-0850   | S005N010W34 | KSOL      | 0.140   |
| SM-0851   | S005N010W35 | KSOL      | 10.870  |
| SM-0852   | S005N010W35 | KSOL      | 40.000  |
| SM-0982   | S005N012W01 | KSOL      | 2.500   |
| SM-0983   | S005N012W01 | KSOL      | 3.620   |
| SM-0984   | S005N012W01 | KSOL      | 3.150   |
| SM-0985   | S005N012W01 | KSOL      | 1.960   |
| SM-0986   | S005N012W01 | KSOL      | 2.350   |
| SM-0987-D | S006N010W31 | KSOL      | 80.000  |
| SM-0987-E | S006N010W31 | KSOL      | 40.000  |
| SM-0987-F | S006N010W31 | KSOL      | 40.000  |
| SM-1013   | S006N011W31 | KSOL      | 2.500   |
| SM-1014   | S006N011W31 | KSOL      | 2.500   |
| SM-1015   | S006N011W31 | KSOL      | 2.500   |
| SM-1016   | S006N011W31 | KSOL      | 2.500   |
| SM-1017   | S006N011W31 | KSOL      | 2.500   |
| SM-1018   | S006N011W31 | KSOL      | 1.250   |
| SM-1019   | S006N011W31 | KSOL      | 1.250   |
| SM-1068   | S006N011W34 | KSOL      | 2.500   |
| SM-1069   | S006N011W34 | KSOL      | 2.500   |

## ORIGINAL MENTAL HEALTH LAND TO BE DESIGNATED AS MENTAL HEALTH TRUST LAND

## MINERAL ESTATE - HYDROCARBON ONLY

| PARCEL  | MTRS        | COMMUNITY | ACRES   |
|---------|-------------|-----------|---------|
| SM-1071 | S006N011W34 | KSOL      | 2.500   |
| SM-1072 | S006N011W34 | KSOL      | 2.500   |
| SM-1083 | S007N010W06 | KSOL      | 40.070  |
| SM-1084 | S007N010W06 | KSOL      | 40.050  |
| SM-1085 | S007N010W06 | KSOL      | 40.030  |
| SM-1086 | S007N010W06 | KSOL      | 32.300  |
| SM-1087 | S007N010W06 | KSOL      | 32.400  |
| SM-1088 | S007N010W06 | KSOL      | 32.500  |
| SM-1089 | S007N010W06 | KSOL      | 32.590  |
| SM-1090 | S007N010W06 | KSOL      | 360.000 |
| SM-1091 | S007N011W01 | KSOL      | 40.000  |
| SM-1092 | S007N011W01 | KSOL      | 18.180  |
| SM-1094 | S007N011W01 | KSOL      | 24.980  |
| SM-1095 | S007N011W01 | KSOL      | 31.450  |
| SM-1096 | S007N011W01 | KSOL      | 40.000  |
| SM-1097 | S007N011W01 | KSOL      | 40.000  |
| SM-1098 | S007N011W01 | KSOL      | 39.980  |
| SM-1099 | S007N011W01 | KSOL      | 40.000  |
| SM-1105 | S007N011W04 | KSOL      | 5.630   |
| SM-1106 | S007N011W04 | KSOL      | 4.300   |
| SM-1107 | S007N011W05 | KSOL      | 4.480   |
| SM-1108 | S007N011W07 | KSOL      | 39.230  |
| SM-1115 | S007N011W09 | KSOL      | 40.000  |
| SM-1116 | S007N011W09 | KSOL      | 30.180  |
| SM-1120 | S007N011W09 | KSOL      | 39.880  |
| SM-1139 | S007N011W16 | KSOL      | 34.860  |
| SM-1144 | S007N011W19 | KSOL      | 34.080  |
| SM-1145 | S007N011W19 | KSOL      | 34.280  |
| SM-1152 | S007N011W21 | KSOL      | 6.420   |
| SM-1167 | S007N011W30 | KSOL      | 21.610  |
| SM-1170 | S007N011W31 | KSOL      | 39.980  |
| SM-1171 | S007N011W31 | KSOL      | 109.980 |
| SM-1174 | S007N011W32 | KSOL      | 240.000 |
| SM-1175 | S007N011W32 | KSOL      | 79.990  |
| SM-1176 | S007N011W32 | KSOL      | 80.030  |
| SM-1177 | S007N011W32 | KSOL      | 80.000  |
| SM-1192 | S007N012W03 | KSOL      | 23.920  |
| SM-1193 | S007N012W09 | KSOL      | 41.880  |
| SM-1196 | S007N012W15 | KSOL      | 40.000  |
| SM-1198 | S007N012W04 | KSOL      | 4.900   |
| SM-1199 | S007N012W04 | KSOL      | 4.930   |
| SM-1207 | S007N012W21 | KSOL      | 5.020   |
| SM-1208 | S007N012W21 | KSOL      | 5.010   |
| SM-1209 | S007N012W21 | KSOL      | 5.010   |
| SM-1210 | S007N012W21 | KSOL      | 5.010   |
| SM-1211 | S007N012W21 | KSOL      | 2.500   |
| SM-1212 | S007N012W21 | KSOL      | 4.400   |
| SM-1213 | S007N012W21 | KSOL      | 5.000   |
| SM-1214 | S007N012W21 | KSOL      | 5.000   |
| SM-1215 | S007N012W21 | KSOL      | 5.000   |
| SM-1216 | S007N012W21 | KSOL      | 5.000   |
| SM-1217 | S007N012W28 | KSOL      | 5.000   |
| SM-1218 | S007N012W28 | KSOL      | 5.000   |
| SM-1219 | S007N012W28 | KSOL      | 5.410   |

## ORIGINAL MENTAL HEALTH LAND TO BE DESIGNATED AS MENTAL HEALTH TRUST LAND

## MINERAL ESTATE - HYDROCARBON ONLY

| PARCEL  | MTRS        | COMMUNITY | ACRES  |
|---------|-------------|-----------|--------|
| SM-1220 | S007N012W28 | KSOL      | 4.210  |
| SM-1221 | S007N012W28 | KSOL      | 5.520  |
| SM-1222 | S007N012W28 | KSOL      | 4.220  |
| SM-1223 | S007N012W28 | KSOL      | 5.000  |
| SM-1224 | S007N012W28 | KSOL      | 5.220  |
| SM-1225 | S007N012W28 | KSOL      | 3.730  |
| SM-1226 | S007N012W28 | KSOL      | 2.950  |
| SM-1227 | S007N012W27 | KSOL      | 5.000  |
| SM-1228 | S007N012W27 | KSOL      | 5.720  |
| SM-1229 | S007N012W27 | KSOL      | 4.320  |
| SM-1230 | S007N012W27 | KSOL      | 5.360  |
| SM-1231 | S007N012W27 | KSOL      | 3.920  |
| SM-1232 | S007N012W27 | KSOL      | 4.920  |
| SM-1233 | S007N012W27 | KSOL      | 4.930  |
| SM-1234 | S007N012W27 | KSOL      | 6.160  |
| SM-1235 | S007N012W27 | KSOL      | 6.790  |
| SM-1236 | S007N012W27 | KSOL      | 7.480  |
| SM-1237 | S007N012W27 | KSOL      | 2.960  |
| SM-1238 | S007N012W34 | KSOL      | 4.860  |
| SM-1239 | S007N012W34 | KSOL      | 5.090  |
| SM-1240 | S007N012W34 | KSOL      | 4.820  |
| SM-1243 | S007N012W34 | KSOL      | 1.200  |
| SM-1245 | S007N012W34 | KSOL      | 0.270  |
| SM-1247 | S007N012W34 | KSOL      | 5.000  |
| SM-1248 | S007N012W34 | KSOL      | 5.000  |
| SM-1249 | S007N012W34 | KSOL      | 5.000  |
| SM-1250 | S007N012W34 | KSOL      | 5.000  |
| SM-1251 | S007N012W34 | KSOL      | 5.000  |
| SM-1252 | S007N012W34 | KSOL      | 1.740  |
| SM-1254 | S007N012W34 | KSOL      | 0.780  |
| SM-1255 | S007N012W34 | KSOL      | 1.350  |
| SM-1256 | S007N012W34 | KSOL      | 3.390  |
| SM-1257 | S007N012W34 | KSOL      | 3.230  |
| SM-1258 | S007N012W34 | KSOL      | 4.650  |
| SM-1259 | S007N012W34 | KSOL      | 4.630  |
| SM-1260 | S007N012W34 | KSOL      | 4.600  |
| SM-1261 | S008N010W18 | KSOL      | 7.350  |
| SM-1262 | S008N010W18 | KSOL      | 14.960 |
| SM-1263 | S008N010W18 | KSOL      | 39.480 |
| SM-1264 | S008N010W18 | KSOL      | 26.310 |
| SM-1280 | S008N010W31 | KSOL      | 3.580  |
| SM-1281 | S008N010W31 | KSOL      | 2.740  |
| SM-1282 | S008N010W31 | KSOL      | 2.020  |
| SM-1283 | S008N010W31 | KSOL      | 3.390  |
| SM-1284 | S008N010W31 | KSOL      | 5.210  |
| SM-1285 | S008N010W31 | KSOL      | 3.980  |
| SM-1286 | S008N010W31 | KSOL      | 5.000  |
| SM-1287 | S008N010W31 | KSOL      | 4.950  |
| SM-1288 | S008N010W31 | KSOL      | 4.320  |
| SM-1289 | S008N010W31 | KSOL      | 4.470  |
| SM-1290 | S008N010W31 | KSOL      | 4.530  |
| SM-1291 | S008N010W31 | KSOL      | 5.450  |
| SM-1292 | S008N010W31 | KSOL      | 31.810 |
| SM-1293 | S008N010W31 | KSOL      | 31.940 |

## ORIGINAL MENTAL HEALTH LAND TO BE DESIGNATED AS MENTAL HEALTH TRUST LAND

## MINERAL ESTATE - HYDROCARBON ONLY

| PARCEL     | MTRS        | COMMUNITY | ACRES   |
|------------|-------------|-----------|---------|
| SM-1294    | S008N010W31 | KSOL      | 32.060  |
| SM-1295    | S008N010W31 | KSOL      | 32.190  |
| SM-1296    | S008N010W31 | KSOL      | 400.000 |
| SM-1297    | S008N011W13 | KSOL      | 30.230  |
| SM-1298    | S008N011W13 | KSOL      | 26.580  |
| SM-1299    | S008N011W13 | KSOL      | 22.280  |
| SM-1300    | S008N011W13 | KSOL      | 17.310  |
| SM-1301    | S008N011W14 | KSOL      | 7.000   |
| SM-1301-A  | S008N011W14 | KSOL      | 5.000   |
| SM-1302    | S008N011W14 | KSOL      | 11.480  |
| SM-1303    | S008N011W14 | KSOL      | 38.710  |
| SM-1304    | S008N011W14 | KSOL      | 32.670  |
| SM-1305    | S008N011W14 | KSOL      | 46.220  |
| SM-1306    | S008N011W14 | KSOL      | 40.000  |
| SM-1307    | S008N011W15 | KSOL      | 3.860   |
| SM-1308    | S008N011W14 | KSOL      | 4.050   |
| SM-1309    | S008N011W15 | KSOL      | 8.680   |
| SM-1310    | S008N011W15 | KSOL      | 20.050  |
| SM-1311    | S008N011W15 | KSOL      | 6.970   |
| SM-1312    | S008N011W15 | KSOL      | 4.250   |
| SM-1313    | S008N011W15 | KSOL      | 6.970   |
| SM-1314    | S008N011W15 | KSOL      | 20.050  |
| SM-1315    | S008N011W15 | KSOL      | 43.590  |
| SM-1320    | S008N011W20 | KSOL      | 1.990   |
| SM-1324    | S008N011W21 | KSOL      | 80.000  |
| SM-1325    | S008N011W22 | KSOL      | 140.000 |
| SM-1328    | S008N011W23 | KSOL      | 40.000  |
| SM-1357    | S008N011W26 | KSOL      | 3.790   |
| SM-1358    | S008N011W26 | KSOL      | 4.220   |
| SM-1359    | S008N011W30 | KSOL      | 4.890   |
| SM-1360    | S008N011W26 | KSOL      | 2.980   |
| SM-1361    | S008N011W26 | KSOL      | 3.090   |
| SM-1362    | S008N011W26 | KSOL      | 2.120   |
| SM-1363    | S008N011W26 | KSOL      | 4.440   |
| SM-1364    | S008N011W26 | KSOL      | 5.000   |
| SM-1365-01 | S008N011W26 | KSOL      | 95.000  |
| SM-1365-02 | S008N011W26 | KSOL      | 10.000  |
| SM-1366    | S008N011W26 | KSOL      | 2.660   |
| SM-1367    | S008N011W26 | KSOL      | 2.830   |
| SM-1368    | S008N011W26 | KSOL      | 9.620   |
| SM-1369    | S008N011W26 | KSOL      | 9.700   |
| SM-1370    | S008N011W26 | KSOL      | 5.000   |
| SM-1371    | S008N011W26 | KSOL      | 4.190   |
| SM-1372    | S008N011W26 | KSOL      | 4.730   |
| SM-1373    | S008N011W26 | KSOL      | 4.440   |
| SM-1374    | S008N011W26 | KSOL      | 3.660   |
| SM-1393    | S008N011W30 | KSOL      | 3.500   |
| SM-1410    | S008N011W31 | KSOL      | 4.960   |
| SM-1419    | S008N011W31 | KSOL      | 40.000  |
| SM-1420    | S008N011W32 | KSOL      | 80.000  |
| SM-1421    | S008N011W33 | KSOL      | 4.080   |
| SM-1422    | S008N011W33 | KSOL      | 4.680   |
| SM-1423    | S008N011W33 | KSOL      | 5.000   |
| SM-1424    | S008N011W33 | KSOL      | 4.770   |

## ORIGINAL MENTAL HEALTH LAND TO BE DESIGNATED AS MENTAL HEALTH TRUST LAND

## MINERAL ESTATE - HYDROCARBON ONLY

| PARCEL  | MTRS        | COMMUNITY | ACRES   |
|---------|-------------|-----------|---------|
| SM-1425 | S008N011W33 | KSOL      | 5.970   |
| SM-1426 | S008N011W33 | KSOL      | 4.750   |
| SM-1427 | S008N011W33 | KSOL      | 4.390   |
| SM-1428 | S008N011W33 | KSOL      | 5.230   |
| SM-1429 | S008N011W33 | KSOL      | 5.000   |
| SM-1432 | S008N011W33 | KSOL      | 10.000  |
| SM-1433 | S008N011W33 | KSOL      | 10.000  |
| SM-1437 | S008N011W34 | KSOL      | 1.800   |
| SM-1467 | S008N012W34 | KSOL      | 19.750  |
| SM-1468 | S008N012W34 | KSOL      | 32.840  |
| SM-1469 | S008N012W35 | KSOL      | 10.210  |
| SM-1629 | S014N004W04 | MTSU      | 6.990   |
| SM-1630 | S014N004W04 | MTSU      | 8.620   |
| SM-1631 | S014N004W04 | MTSU      | 16.670  |
| SM-1633 | S014N004W04 | MTSU      | 3.440   |
| SM-1634 | S014N004W04 | MTSU      | 6.520   |
| SM-1635 | S014N004W04 | MTSU      | 12.820  |
| SM-1636 | S014N004W04 | MTSU      | 9.470   |
| SM-1637 | S014N004W04 | MTSU      | 8.060   |
| SM-1639 | S014N004W04 | MTSU      | 228.140 |
| SM-1641 | S014N004W04 | MTSU      | 2.390   |
| SM-1642 | S014N004W04 | MTSU      | 2.420   |
| SM-1643 | S014N004W04 | MTSU      | 3.520   |
| SM-1644 | S014N004W04 | MTSU      | 2.760   |
| SM-1645 | S014N004W04 | MTSU      | 4.340   |
| SM-1646 | S014N004W04 | MTSU      | 3.090   |
| SM-1647 | S014N004W04 | MTSU      | 4.780   |
| SM-1648 | S014N004W04 | MTSU      | 3.950   |
| SM-1650 | S014N004W04 | MTSU      | 4.120   |
| SM-1651 | S014N004W04 | MTSU      | 3.280   |
| SM-1652 | S014N004W04 | MTSU      | 3.980   |
| SM-1653 | S014N004W04 | MTSU      | 2.790   |
| SM-1654 | S014N004W04 | MTSU      | 2.130   |
| SM-1655 | S014N004W05 | MTSU      | 560.020 |
| SM-1656 | S014N004W05 | MTSU      | 65.580  |
| SM-1657 | S014N004W05 | MTSU      | 7.920   |
| SM-1658 | S014N004W06 | MTSU      | 609.030 |
| SM-1659 | S014N004W07 | MTSU      | 343.920 |
| SM-1660 | S014N004W07 | MTSU      | 417.100 |
| SM-1662 | S014N004W08 | MTSU      | 6.820   |
| SM-1663 | S014N004W08 | MTSU      | 5.480   |
| SM-1664 | S014N004W08 | MTSU      | 5.470   |
| SM-1665 | S014N004W08 | MTSU      | 8.790   |
| SM-1666 | S014N004W08 | MTSU      | 5.780   |
| SM-1667 | S014N004W08 | MTSU      | 4.170   |
| SM-1671 | S014N004W08 | MTSU      | 4.700   |
| SM-1672 | S014N004W09 | MTSU      | 4.970   |
| SM-1673 | S014N004W09 | MTSU      | 4.910   |
| SM-1674 | S014N004W09 | MTSU      | 4.950   |
| SM-1675 | S014N004W09 | MTSU      | 3.960   |
| SM-1676 | S014N004W09 | MTSU      | 3.700   |
| SM-1677 | S014N004W09 | MTSU      | 3.320   |
| SM-1678 | S014N004W09 | MTSU      | 4.450   |
| SM-1679 | S014N004W09 | MTSU      | 3.230   |

## ORIGINAL MENTAL HEALTH LAND TO BE DESIGNATED AS MENTAL HEALTH TRUST LAND

## MINERAL ESTATE - HYDROCARBON ONLY

| PARCEL  | MTRS        | COMMUNITY | ACRES     |
|---------|-------------|-----------|-----------|
| SM-1680 | S014N004W09 | MTSU      | 3.300     |
| SM-1681 | S014N004W09 | MTSU      | 4.300     |
| SM-1684 | S014N004W09 | MTSU      | 3.660     |
| SM-1685 | S014N004W09 | MTSU      | 4.100     |
| SM-1686 | S014N004W09 | MTSU      | 4.640     |
| SM-1687 | S014N004W09 | MTSU      | 4.550     |
| SM-1688 | S014N004W09 | MTSU      | 3.810     |
| SM-1689 | S014N004W09 | MTSU      | 4.280     |
| SM-1690 | S014N004W09 | MTSU      | 4.070     |
| SM-1691 | S014N004W09 | MTSU      | 4.120     |
| SM-1692 | S014N004W09 | MTSU      | 2.780     |
| SM-1693 | S014N004W09 | MTSU      | 3.840     |
| SM-1695 | S014N004W09 | MTSU      | 2.950     |
| SM-1712 | S014N004W09 | MTSU      | 8.620     |
| SM-1713 | S014N004W16 | MTSU      | 10.420    |
| SM-1714 | S014N004W16 | MTSU      | 11.210    |
| SM-1726 | S014N004W16 | MTSU      | 8.680     |
| SM-1727 | S014N004W16 | MTSU      | 8.310     |
| SM-1728 | S014N004W09 | MTSU      | 8.270     |
| SM-1731 | S014N004W16 | MTSU      | 33.700    |
| SM-1733 | S014N004W16 | MTSU      | 74.000    |
| SM-1738 | S014N004W17 | MTSU      | 20.000    |
| SM-1739 | S014N004W17 | MTSU      | 269.950   |
| SM-1740 | S014N004W18 | MTSU      | 80.000    |
| SM-1741 | S014N004W18 | MTSU      | 148.830   |
| SM-1742 | S014N004W18 | MTSU      | 280.000   |
| SM-1746 | S014N004W21 | MTSU      | 1280.800  |
| SM-1751 | S014N004W31 | MTSU      | 35.080    |
| SM-1752 | S014N004W31 | MTSU      | 35.180    |
| SM-1753 | S014N004W31 | MTSU      | 35.280    |
| SM-1754 | S014N004W31 | MTSU      | 32.580    |
| SM-1755 | S014N004W31 | MTSU      | 38.290    |
| SM-1756 | S014N004W31 | MTSU      | 39.700    |
| SM-1757 | S014N004W31 | MTSU      | 40.000    |
| SM-1758 | S014N004W31 | MTSU      | 185.000   |
| SM-1760 | S014N004W35 | MTSU      | 100.000   |
| SM-1761 | S014N004W35 | MTSU      | 20.000    |
| SM-1762 | S014N005W01 | MTSU      | 314.080   |
| SM-1763 | S014N005W12 | MTSU      | 313.880   |
| SM-1764 | S014N005W01 | MTSU      | 125.120   |
| SM-1765 | S014N005W01 | MTSU      | 160.050   |
| SM-1766 | S014N005W12 | MTSU      | 159.990   |
| SM-1767 | S014N005W12 | MTSU      | 159.990   |
| SM-1768 | S014N005W36 | MTSU      | 14168.840 |
| SM-1769 | S015N006W36 | MTSU      | 16544.030 |
| SM-1772 | S015N003W05 | MTSU      | 160.000   |
| SM-1773 | S015N003W06 | MTSU      | 32.130    |
| SM-1774 | S015N003W06 | MTSU      | 32.250    |
| SM-1775 | S015N003W06 | MTSU      | 80.000    |
| SM-1776 | S015N003W06 | MTSU      | 60.000    |
| SM-1778 | S015N003W09 | MTSU      | 31.790    |
| SM-1779 | S015N003W10 | MTSU      | 19.310    |
| SM-1780 | S015N003W18 | MTSU      | 33.140    |
| SM-1781 | S015N003W18 | MTSU      | 33.210    |

ORIGINAL MENTAL HEALTH LAND TO BE DESIGNATED AS MENTAL HEALTH TRUST LAND  
 MINERAL ESTATE - HYDROCARBON ONLY

| PARCEL    | MTRS        | COMMUNITY | ACRES    |
|-----------|-------------|-----------|----------|
| SM-1782   | S015N003W18 | MTSU      | 36.430   |
| SM-1783   | S015N003W18 | MTSU      | 39.920   |
| SM-1784   | S015N003W18 | MTSU      | 39.910   |
| SM-1785   | S015N003W18 | MTSU      | 44.000   |
| SM-1786   | S015N003W18 | MTSU      | 36.810   |
| SM-1787   | S015N003W18 | MTSU      | 21.400   |
| SM-1788   | S015N003W18 | MTSU      | 27.720   |
| SM-1789   | S015N003W18 | MTSU      | 13.330   |
| SM-1790   | S015N003W18 | MTSU      | 80.000   |
| SM-1791   | S015N003W19 | MTSU      | 22.880   |
| SM-1792   | S015N003W19 | MTSU      | 9.100    |
| SM-1792-A | S015N003W19 | MTSU      | 15.200   |
| SM-1793   | S015N004W05 | MTSU      | 1765.070 |
| SM-1794   | S015N004W06 | MTSU      | 145.040  |
| SM-1795   | S015N004W06 | MTSU      | 144.720  |
| SM-1796   | S015N004W07 | MTSU      | 603.220  |
| SM-1797   | S015N004W18 | MTSU      | 301.750  |
| SM-1798   | S015N004W18 | MTSU      | 301.850  |
| SM-1799   | S015N004W19 | MTSU      | 352.050  |
| SM-1801   | S015N004W20 | MTSU      | 3.950    |
| SM-1804   | S015N004W20 | MTSU      | 4.310    |
| SM-1806   | S015N004W20 | MTSU      | 3.500    |
| SM-1807   | S015N004W20 | MTSU      | 4.790    |
| SM-1809   | S015N004W20 | MTSU      | 4.290    |
| SM-1810   | S015N004W20 | MTSU      | 4.990    |
| SM-1811   | S015N004W20 | MTSU      | 4.980    |
| SM-1813   | S015N004W20 | MTSU      | 5.540    |
| SM-1814   | S015N004W20 | MTSU      | 5.220    |
| SM-1815   | S015N004W20 | MTSU      | 4.600    |
| SM-1816   | S015N004W20 | MTSU      | 3.300    |
| SM-1817   | S015N004W20 | MTSU      | 3.230    |
| SM-1818   | S015N004W20 | MTSU      | 4.490    |
| SM-1819   | S015N004W20 | MTSU      | 4.250    |
| SM-1820   | S015N004W20 | MTSU      | 4.170    |
| SM-1821   | S015N004W20 | MTSU      | 2.760    |
| SM-1822   | S015N004W20 | MTSU      | 4.940    |
| SM-1823   | S015N004W20 | MTSU      | 3.090    |
| SM-1824   | S015N004W20 | MTSU      | 3.640    |
| SM-1825   | S015N004W20 | MTSU      | 3.930    |
| SM-1827   | S015N004W20 | MTSU      | 4.990    |
| SM-1828   | S015N004W20 | MTSU      | 4.990    |
| SM-1830   | S015N004W20 | MTSU      | 2.340    |
| SM-1834   | S015N004W20 | MTSU      | 4.980    |
| SM-1835   | S015N004W20 | MTSU      | 4.980    |
| SM-1836   | S015N004W20 | MTSU      | 4.970    |
| SM-1837   | S015N004W29 | MTSU      | 4.360    |
| SM-1838   | S015N004W29 | MTSU      | 2.710    |
| SM-1839   | S015N004W29 | MTSU      | 2.700    |
| SM-1840   | S015N004W29 | MTSU      | 2.690    |
| SM-1841   | S015N004W29 | MTSU      | 3.800    |
| SM-1842   | S015N004W29 | MTSU      | 2.530    |
| SM-1843   | S015N004W29 | MTSU      | 6.410    |
| SM-1844   | S015N004W20 | MTSU      | 3.440    |
| SM-1846   | S015N004W20 | MTSU      | 441.100  |

## ORIGINAL MENTAL HEALTH LAND TO BE DESIGNATED AS MENTAL HEALTH TRUST LAND

## MINERAL ESTATE - HYDROCARBON ONLY

| PARCEL  | MTRS        | COMMUNITY | ACRES    |
|---------|-------------|-----------|----------|
| SM-1847 | S015N004W30 | MTSU      | 598.470  |
| SM-1849 | S015N004W32 | MTSU      | 632.240  |
| SM-1850 | S015N004W32 | MTSU      | 437.360  |
| SM-1851 | S015N004W32 | MTSU      | 160.040  |
| SM-1852 | S015N005W01 | MTSU      | 595.090  |
| SM-1853 | S015N005W02 | MTSU      | 638.780  |
| SM-1854 | S015N005W12 | MTSU      | 624.790  |
| SM-1855 | S015N005W14 | MTSU      | 627.950  |
| SM-1856 | S015N005W12 | MTSU      | 307.950  |
| SM-1857 | S015N005W13 | MTSU      | 313.940  |
| SM-1858 | S015N005W14 | MTSU      | 612.490  |
| SM-1859 | S015N005W13 | MTSU      | 313.970  |
| SM-1861 | S015N005W25 | MTSU      | 641.890  |
| SM-1862 | S015N005W26 | MTSU      | 320.850  |
| SM-1863 | S015N005W26 | MTSU      | 328.140  |
| SM-1864 | S015N005W26 | MTSU      | 477.900  |
| SM-1865 | S015N005W36 | MTSU      | 474.220  |
| SM-1866 | S015N005W31 | MTSU      | 7264.010 |
| SM-1867 | S016N002W05 | MTSU      | 40.000   |
| SM-1868 | S016N003W02 | MTSU      | 40.240   |
| SM-1869 | S016N003W02 | MTSU      | 40.240   |
| SM-1870 | S016N003W02 | MTSU      | 40.240   |
| SM-1871 | S016N003W02 | MTSU      | 40.240   |
| SM-1872 | S016N003W02 | MTSU      | 47.820   |
| SM-1873 | S016N003W02 | MTSU      | 36.010   |
| SM-1875 | S016N003W03 | MTSU      | 40.000   |
| SM-1876 | S016N003W06 | MTSU      | 29.690   |
| SM-1877 | S016N003W07 | MTSU      | 29.800   |
| SM-1878 | S016N003W09 | MTSU      | 5.000    |
| SM-1879 | S016N003W10 | MTSU      | 120.000  |
| SM-1880 | S016N003W12 | MTSU      | 40.000   |
| SM-1881 | S016N003W13 | MTSU      | 40.000   |
| SM-1883 | S016N003W23 | MTSU      | 78.330   |
| SM-1884 | S016N003W23 | MTSU      | 1.710    |
| SM-1885 | S016N003W23 | MTSU      | 1.770    |
| SM-1886 | S016N003W23 | MTSU      | 7.930    |
| SM-1887 | S016N003W23 | MTSU      | 30.350   |
| SM-1888 | S016N003W23 | MTSU      | 13.880   |
| SM-1889 | S016N003W23 | MTSU      | 9.620    |
| SM-1890 | S016N003W23 | MTSU      | 16.530   |
| SM-1892 | S016N003W34 | MTSU      | 28.970   |
| SM-1893 | S016N003W34 | MTSU      | 7.450    |
| SM-1894 | S016N003W34 | MTSU      | 3.570    |
| SM-1895 | S016N003W34 | MTSU      | 0.010    |
| SM-1896 | S017N001W05 | MTSU      | 120.000  |
| SM-1897 | S017N001W18 | MTSU      | 37.850   |
| SM-1898 | S017N002W02 | MTSU      | 40.320   |
| SM-1899 | S017N002W02 | MTSU      | 40.380   |
| SM-1900 | S017N002W02 | MTSU      | 80.000   |
| SM-1901 | S017N002W03 | MTSU      | 40.000   |
| SM-1902 | S017N002W06 | MTSU      | 37.810   |
| SM-1903 | S017N002W06 | MTSU      | 160.000  |
| SM-1904 | S017N002W08 | MTSU      | 40.000   |
| SM-1905 | S017N002W08 | MTSU      | 40.000   |

## ORIGINAL MENTAL HEALTH LAND TO BE DESIGNATED AS MENTAL HEALTH TRUST LAND

## MINERAL ESTATE - HYDROCARBON ONLY

| PARCEL  | MTRS        | COMMUNITY | ACRES   |
|---------|-------------|-----------|---------|
| SM-1906 | S017N002W08 | MTSU      | 4.320   |
| SM-1907 | S017N002W12 | MTSU      | 40.000  |
| SM-1908 | S017N002W13 | MTSU      | 40.000  |
| SM-1909 | S017N002W14 | MTSU      | 80.000  |
| SM-1910 | S017N002W17 | MTSU      | 40.000  |
| SM-1911 | S017N002W19 | MTSU      | 38.750  |
| SM-1912 | S017N002W19 | MTSU      | 38.830  |
| SM-1913 | S017N002W19 | MTSU      | 80.000  |
| SM-1914 | S017N002W21 | MTSU      | 80.000  |
| SM-1915 | S017N002W23 | MTSU      | 160.000 |
| SM-1916 | S017N002W31 | MTSU      | 80.000  |
| SM-1917 | S017N002W32 | MTSU      | 80.000  |
| SM-1918 | S017N002W35 | MTSU      | 80.000  |
| SM-1921 | S017N004W06 | MTSU      | 4.970   |
| SM-1922 | S017N004W06 | MTSU      | 4.970   |
| SM-1923 | S017N004W06 | MTSU      | 4.990   |
| SM-1924 | S017N004W10 | MTSU      | 80.000  |
| SM-1925 | S017N004W11 | MTSU      | 5.000   |
| SM-1926 | S017N004W11 | MTSU      | 5.000   |
| SM-1927 | S017N004W11 | MTSU      | 5.000   |
| SM-1928 | S017N004W11 | MTSU      | 5.000   |
| SM-1933 | S017N004W11 | MTSU      | 2.390   |
| SM-1934 | S017N004W11 | MTSU      | 2.920   |
| SM-1965 | S017N001W11 | MTSU      | 2.570   |
| SM-1966 | S017N004W11 | MTSU      | 60.000  |
| SM-1986 | S017N004W12 | MTSU      | 7.370   |
| SM-1987 | S017N004W12 | MTSU      | 5.260   |
| SM-1988 | S017N004W12 | MTSU      | 3.040   |
| SM-1990 | S017N004W11 | MTSU      | 1.600   |
| SM-1991 | S017N004W11 | MTSU      | 2.790   |
| SM-1998 | S017N004W13 | MTSU      | 5.000   |
| SM-1999 | S017N004W13 | MTSU      | 4.400   |
| SM-2004 | S017N004W13 | MTSU      | 5.000   |
| SM-2007 | S017N004W13 | MTSU      | 1.010   |
| SM-2010 | S017N004W13 | MTSU      | 9.010   |
| SM-2011 | S017N004W13 | MTSU      | 8.460   |
| SM-2012 | S017N004W13 | MTSU      | 90.000  |
| SM-2014 | S017N004W13 | MTSU      | 10.000  |
| SM-2015 | S017N004W14 | MTSU      | 2.500   |
| SM-2016 | S017N004W14 | MTSU      | 3.770   |
| SM-2019 | S017N004W14 | MTSU      | 5.000   |
| SM-2020 | S017N004W14 | MTSU      | 1.240   |
| SM-2021 | S017N004W14 | MTSU      | 2.490   |
| SM-2022 | S017N004W14 | MTSU      | 1.830   |
| SM-2023 | S017N004W14 | MTSU      | 5.890   |
| SM-2024 | S017N004W14 | MTSU      | 4.660   |
| SM-2027 | S017N004W14 | MTSU      | 9.390   |
| SM-2028 | S017N004W14 | MTSU      | 5.610   |
| SM-2029 | S017N004W14 | MTSU      | 7.800   |
| SM-2030 | S017N004W14 | MTSU      | 2.140   |
| SM-2031 | S017N004W14 | MTSU      | 80.000  |
| SM-2032 | S017N004W14 | MTSU      | 3.680   |
| SM-2033 | S017N004W14 | MTSU      | 4.720   |
| SM-2034 | S017N004W14 | MTSU      | 4.890   |

ORIGINAL MENTAL HEALTH LAND TO BE DESIGNATED AS MENTAL HEALTH TRUST LAND

MINERAL ESTATE - HYDROCARBON ONLY

| PARCEL  | MTRS        | COMMUNITY | ACRES   |
|---------|-------------|-----------|---------|
| SM-2035 | S017N004W14 | MTSU      | 3.990   |
| SM-2036 | S017N004W14 | MTSU      | 1.920   |
| SM-2038 | S017N004W14 | MTSU      | 5.000   |
| SM-2039 | S017N004W14 | MTSU      | 4.310   |
| SM-2040 | S017N004W14 | MTSU      | 3.340   |
| SM-2042 | S017N004W14 | MTSU      | 5.000   |
| SM-2043 | S017N004W14 | MTSU      | 50.000  |
| SM-2044 | S017N004W14 | MTSU      | 3.100   |
| SM-2045 | S017N004W14 | MTSU      | 4.470   |
| SM-2046 | S017N004W15 | MTSU      | 4.990   |
| SM-2047 | S017N004W15 | MTSU      | 4.990   |
| SM-2048 | S017N004W15 | MTSU      | 5.000   |
| SM-2049 | S017N004W15 | MTSU      | 4.560   |
| SM-2050 | S017N004W15 | MTSU      | 3.140   |
| SM-2051 | S017N004W15 | MTSU      | 1.140   |
| SM-2052 | S017N004W15 | MTSU      | 160.230 |
| SM-2057 | S017N004W15 | MTSU      | 4.440   |
| SM-2059 | S017N004W15 | MTSU      | 4.780   |
| SM-2073 | S017N004W17 | MTSU      | 160.130 |
| SM-2076 | S017N004W18 | MTSU      | 42.240  |
| SM-2077 | S017N004W18 | MTSU      | 87.260  |
| SM-2078 | S017N004W18 | MTSU      | 59.230  |
| SM-2081 | S017N004W18 | MTSU      | 103.760 |
| SM-2082 | S017N004W19 | MTSU      | 38.930  |
| SM-2083 | S017N004W19 | MTSU      | 39.010  |
| SM-2084 | S017N004W19 | MTSU      | 5.000   |
| SM-2085 | S017N004W19 | MTSU      | 5.000   |
| SM-2086 | S017N004W19 | MTSU      | 4.750   |
| SM-2087 | S017N004W19 | MTSU      | 4.090   |
| SM-2088 | S017N004W19 | MTSU      | 6.730   |
| SM-2089 | S017N004W19 | MTSU      | 4.480   |
| SM-2090 | S017N004W19 | MTSU      | 2.780   |
| SM-2091 | S017N004W19 | MTSU      | 2.470   |
| SM-2092 | S017N004W19 | MTSU      | 5.000   |
| SM-2093 | S017N004W19 | MTSU      | 9.540   |
| SM-2094 | S017N004W19 | MTSU      | 4.730   |
| SM-2095 | S017N004W19 | MTSU      | 5.490   |
| SM-2096 | S017N004W19 | MTSU      | 9.560   |
| SM-2097 | S017N004W19 | MTSU      | 5.970   |
| SM-2098 | S017N004W19 | MTSU      | 3.980   |
| SM-2099 | S017N004W19 | MTSU      | 2.880   |
| SM-2100 | S017N004W19 | MTSU      | 39.190  |
| SM-2101 | S017N004W19 | MTSU      | 3.610   |
| SM-2102 | S017N004W19 | MTSU      | 2.970   |
| SM-2104 | S017N004W19 | MTSU      | 4.210   |
| SM-2105 | S017N004W19 | MTSU      | 2.910   |
| SM-2106 | S017N004W19 | MTSU      | 4.560   |
| SM-2107 | S017N004W19 | MTSU      | 40.000  |
| SM-2108 | S017N004W19 | MTSU      | 60.000  |
| SM-2109 | S017N004W19 | MTSU      | 240.000 |
| SM-2111 | S017N004W21 | MTSU      | 1.540   |
| SM-2112 | S017N004W21 | MTSU      | 2.950   |
| SM-2113 | S017N004W21 | MTSU      | 1.310   |
| SM-2114 | S017N004W21 | MTSU      | 1.290   |

## ORIGINAL MENTAL HEALTH LAND TO BE DESIGNATED AS MENTAL HEALTH TRUST LAND

## MINERAL ESTATE - HYDROCARBON ONLY

| PARCEL  | MTRS        | COMMUNITY | ACRES   |
|---------|-------------|-----------|---------|
| SM-2115 | S017N004W21 | MTSU      | 2.250   |
| SM-2117 | S017N004W21 | MTSU      | 4.230   |
| SM-2119 | S017N004W21 | MTSU      | 5.000   |
| SM-2120 | S017N004W21 | MTSU      | 5.000   |
| SM-2121 | S017N004W21 | MTSU      | 5.000   |
| SM-2124 | S017N004W22 | MTSU      | 5.000   |
| SM-2135 | S017N004W22 | MTSU      | 3.100   |
| SM-2137 | S017N004W22 | MTSU      | 5.000   |
| SM-2139 | S017N004W23 | MTSU      | 4.750   |
| SM-2140 | S017N004W22 | MTSU      | 4.650   |
| SM-2141 | S017N004W22 | MTSU      | 5.000   |
| SM-2143 | S017N004W23 | MTSU      | 1.900   |
| SM-2144 | S017N004W23 | MTSU      | 1.500   |
| SM-2145 | S017N004W23 | MTSU      | 1.090   |
| SM-2146 | S017N004W23 | MTSU      | 1.160   |
| SM-2147 | S017N004W23 | MTSU      | 1.210   |
| SM-2148 | S017N004W23 | MTSU      | 1.500   |
| SM-2149 | S017N004W23 | MTSU      | 4.380   |
| SM-2150 | S017N004W23 | MTSU      | 4.050   |
| SM-2151 | S017N004W23 | MTSU      | 5.000   |
| SM-2152 | S017N004W23 | MTSU      | 4.790   |
| SM-2153 | S017N004W23 | MTSU      | 4.480   |
| SM-2154 | S017N004W23 | MTSU      | 4.530   |
| SM-2157 | S017N004W23 | MTSU      | 5.000   |
| SM-2158 | S017N004W23 | MTSU      | 4.480   |
| SM-2159 | S017N004W23 | MTSU      | 4.620   |
| SM-2160 | S017N004W23 | MTSU      | 4.970   |
| SM-2161 | S017N004W23 | MTSU      | 3.930   |
| SM-2162 | S017N004W23 | MTSU      | 5.000   |
| SM-2163 | S017N004W23 | MTSU      | 5.000   |
| SM-2164 | S017N004W23 | MTSU      | 4.550   |
| SM-2165 | S017N004W23 | MTSU      | 1.100   |
| SM-2166 | S017N004W23 | MTSU      | 2.230   |
| SM-2167 | S017N004W23 | MTSU      | 5.000   |
| SM-2168 | S017N004W23 | MTSU      | 5.000   |
| SM-2169 | S017N004W23 | MTSU      | 5.000   |
| SM-2170 | S017N004W23 | MTSU      | 5.000   |
| SM-2171 | S017N004W23 | MTSU      | 5.000   |
| SM-2172 | S017N004W23 | MTSU      | 3.410   |
| SM-2173 | S017N004W23 | MTSU      | 3.490   |
| SM-2174 | S017N004W23 | MTSU      | 5.000   |
| SM-2175 | S017N004W23 | MTSU      | 1.910   |
| SM-2178 | S017N004W23 | MTSU      | 4.530   |
| SM-2179 | S017N004W23 | MTSU      | 4.970   |
| SM-2183 | S017N004W23 | MTSU      | 2.650   |
| SM-2185 | S017N004W23 | MTSU      | 4.280   |
| SM-2190 | S017N004W24 | MTSU      | 120.000 |
| SM-2192 | S017N004W25 | MTSU      | 15.310  |
| SM-2194 | S017N004W26 | MTSU      | 25.030  |
| SM-2195 | S017N004W26 | MTSU      | 6.250   |
| SM-2196 | S017N004W26 | MTSU      | 5.000   |
| SM-2197 | S017N004W26 | MTSU      | 5.000   |
| SM-2201 | S017N004W27 | MTSU      | 3.190   |
| SM-2204 | S017N004W34 | MTSU      | 337.500 |

## ORIGINAL MENTAL HEALTH LAND TO BE DESIGNATED AS MENTAL HEALTH TRUST LAND

## MINERAL ESTATE - HYDROCARBON ONLY

| PARCEL  | MTRS        | COMMUNITY | ACRES  |
|---------|-------------|-----------|--------|
| SM-2205 | S017N004W27 | MTSU      | 5.000  |
| SM-2207 | S017N004W27 | MTSU      | 10.000 |
| SM-2211 | S017N004W27 | MTSU      | 3.720  |
| SM-2213 | S017N004W27 | MTSU      | 4.990  |
| SM-2214 | S017N004W27 | MTSU      | 4.670  |
| SM-2215 | S017N004W27 | MTSU      | 3.690  |
| SM-2216 | S017N004W28 | MTSU      | 0.360  |
| SM-2217 | S017N004W28 | MTSU      | 0.390  |
| SM-2218 | S017N004W28 | MTSU      | 0.340  |
| SM-2219 | S017N004W28 | MTSU      | 0.340  |
| SM-2220 | S017N004W28 | MTSU      | 0.350  |
| SM-2221 | S017N004W28 | MTSU      | 0.350  |
| SM-2222 | S017N004W28 | MTSU      | 0.350  |
| SM-2223 | S017N004W28 | MTSU      | 0.340  |
| SM-2224 | S017N004W28 | MTSU      | 5.000  |
| SM-2225 | S017N004W28 | MTSU      | 50.000 |
| SM-2230 | S017N004W28 | MTSU      | 4.970  |
| SM-2232 | S017N004W28 | MTSU      | 4.740  |
| SM-2233 | S017N004W28 | MTSU      | 4.190  |
| SM-2234 | S017N004W28 | MTSU      | 2.500  |
| SM-2236 | S017N004W29 | MTSU      | 4.240  |
| SM-2237 | S017N004W29 | MTSU      | 5.000  |
| SM-2238 | S017N004W29 | MTSU      | 2.860  |
| SM-2239 | S017N004W29 | MTSU      | 4.650  |
| SM-2240 | S017N004W29 | MTSU      | 2.040  |
| SM-2241 | S017N004W29 | MTSU      | 5.000  |
| SM-2244 | S017N004W29 | MTSU      | 1.550  |
| SM-2247 | S017N004W29 | MTSU      | 4.850  |
| SM-2248 | S017N004W29 | MTSU      | 5.000  |
| SM-2249 | S017N004W29 | MTSU      | 5.000  |
| SM-2250 | S017N004W29 | MTSU      | 4.020  |
| SM-2251 | S017N004W29 | MTSU      | 4.990  |
| SM-2252 | S017N004W29 | MTSU      | 4.830  |
| SM-2253 | S017N004W29 | MTSU      | 4.150  |
| SM-2254 | S017N004W29 | MTSU      | 5.000  |
| SM-2255 | S017N004W29 | MTSU      | 3.930  |
| SM-2256 | S017N004W29 | MTSU      | 3.720  |
| SM-2261 | S017N004W29 | MTSU      | 1.960  |
| SM-2263 | S017N004W29 | MTSU      | 4.890  |
| SM-2264 | S017N004W29 | MTSU      | 3.250  |
| SM-2265 | S017N004W29 | MTSU      | 3.390  |
| SM-2272 | S017N004W30 | MTSU      | 6.180  |
| SM-2273 | S017N004W30 | MTSU      | 4.330  |
| SM-2274 | S017N004W30 | MTSU      | 6.860  |
| SM-2275 | S017N004W30 | MTSU      | 5.800  |
| SM-2276 | S017N004W30 | MTSU      | 39.290 |
| SM-2277 | S017N004W30 | MTSU      | 3.540  |
| SM-2278 | S017N004W30 | MTSU      | 5.000  |
| SM-2279 | S017N004W30 | MTSU      | 9.680  |
| SM-2280 | S017N004W30 | MTSU      | 5.890  |
| SM-2281 | S017N004W30 | MTSU      | 5.780  |
| SM-2282 | S017N004W30 | MTSU      | 9.710  |
| SM-2283 | S017N004W30 | MTSU      | 6.050  |
| SM-2294 | S017N004W30 | MTSU      | 4.860  |

## ORIGINAL MENTAL HEALTH LAND TO BE DESIGNATED AS MENTAL HEALTH TRUST LAND

## MINERAL ESTATE - HYDROCARBON ONLY

| PARCEL  | INTRS       | COMMUNITY | ACRES  |
|---------|-------------|-----------|--------|
| SM-2295 | S017N004W30 | MTSU      | 4.840  |
| SM-2304 | S017N004W30 | MTSU      | 70.000 |
| SM-2305 | S017N004W30 | MTSU      | 80.000 |
| SM-2306 | S017N004W31 | MTSU      | 4.320  |
| SM-2307 | S017N004W31 | MTSU      | 2.250  |
| SM-2312 | S017N004W31 | MTSU      | 4.230  |
| SM-2315 | S017N004W31 | MTSU      | 5.000  |
| SM-2316 | S017N004W31 | MTSU      | 3.190  |
| SM-2317 | S017N004W31 | MTSU      | 3.570  |
| SM-2318 | S017N004W31 | MTSU      | 2.500  |
| SM-2319 | S017N004W31 | MTSU      | 1.600  |
| SM-2320 | S017N004W31 | MTSU      | 1.160  |
| SM-2321 | S017N004W31 | MTSU      | 2.500  |
| SM-2322 | S017N004W31 | MTSU      | 2.500  |
| SM-2323 | S017N004W31 | MTSU      | 5.000  |
| SM-2324 | S017N004W31 | MTSU      | 39.860 |
| SM-2325 | S017N004W31 | MTSU      | 39.960 |
| SM-2326 | S017N004W31 | MTSU      | 4.540  |
| SM-2327 | S017N004W31 | MTSU      | 3.460  |
| SM-2329 | S017N004W31 | MTSU      | 4.970  |
| SM-2330 | S017N004W31 | MTSU      | 2.050  |
| SM-2331 | S017N004W31 | MTSU      | 4.070  |
| SM-2332 | S017N004W31 | MTSU      | 2.600  |
| SM-2333 | S017N004W31 | MTSU      | 10.000 |
| SM-2334 | S017N004W31 | MTSU      | 30.000 |
| SM-2336 | S017N004W31 | MTSU      | 97.500 |
| SM-2337 | S017N004W32 | MTSU      | 5.000  |
| SM-2338 | S017N004W32 | MTSU      | 5.000  |
| SM-2339 | S017N004W32 | MTSU      | 5.000  |
| SM-2340 | S017N004W32 | MTSU      | 4.940  |
| SM-2341 | S017N004W32 | MTSU      | 3.180  |
| SM-2342 | S017N004W32 | MTSU      | 2.220  |
| SM-2345 | S017N004W31 | MTSU      | 1.370  |
| SM-2346 | S017N004W32 | MTSU      | 1.730  |
| SM-2347 | S017N004W32 | MTSU      | 2.460  |
| SM-2348 | S017N004W32 | MTSU      | 1.240  |
| SM-2349 | S017N004W32 | MTSU      | 1.870  |
| SM-2350 | S017N004W32 | MTSU      | 3.250  |
| SM-2353 | S017N004W32 | MTSU      | 4.830  |
| SM-2355 | S017N004W32 | MTSU      | 0.310  |
| SM-2356 | S017N004W32 | MTSU      | 0.610  |
| SM-2357 | S017N004W32 | MTSU      | 2.950  |
| SM-2358 | S017N004W32 | MTSU      | 1.520  |
| SM-2359 | S017N004W32 | MTSU      | 2.430  |
| SM-2360 | S017N004W32 | MTSU      | 1.110  |
| SM-2361 | S017N004W32 | MTSU      | 1.530  |
| SM-2362 | S017N004W32 | MTSU      | 1.160  |
| SM-2363 | S017N004W32 | MTSU      | 85.000 |
| SM-2371 | S017N004W33 | MTSU      | 0.200  |
| SM-2393 | S017N004W34 | MTSU      | 0.430  |
| SM-2394 | S017N004W34 | MTSU      | 5.000  |
| SM-2395 | S017N004W34 | MTSU      | 2.500  |
| SM-2396 | S017N004W34 | MTSU      | 5.000  |
| SM-2397 | S017N004W34 | MTSU      | 5.000  |

ORIGINAL MENTAL HEALTH LAND TO BE DESIGNATED AS MENTAL HEALTH TRUST LAND

MINERAL ESTATE - HYDROCARBON ONLY

| PARCEL  | MTRS        | COMMUNITY | ACRES   |
|---------|-------------|-----------|---------|
| SM-2398 | S017N004W34 | MTSU      | 5.000   |
| SM-2399 | S017N004W34 | MTSU      | 0.840   |
| SM-2400 | S017N004W35 | MTSU      | 5.000   |
| SM-2401 | S017N004W35 | MTSU      | 5.000   |
| SM-2402 | S017N004W35 | MTSU      | 5.000   |
| SM-2403 | S017N004W35 | MTSU      | 5.000   |
| SM-2404 | S017N004W35 | MTSU      | 6.250   |
| SM-2405 | S017N004W35 | MTSU      | 6.250   |
| SM-2406 | S017N004W35 | MTSU      | 6.250   |
| SM-2407 | S017N004W35 | MTSU      | 6.250   |
| SM-2408 | S017N004W35 | MTSU      | 20.000  |
| SM-2426 | S018N001W32 | MTSU      | 25.000  |
| SM-2427 | S018N001W29 | MTSU      | 55.000  |
| SM-2428 | S018N002W28 | MTSU      | 16.180  |
| SM-2429 | S018N002W28 | MTSU      | 13.440  |
| SM-2430 | S018N002W28 | MTSU      | 40.000  |
| SM-2431 | S018N002W28 | MTSU      | 100.000 |
| SM-2432 | S018N002W34 | MTSU      | 1.130   |
| SM-2433 | S018N002W35 | MTSU      | 40.000  |
| SM-2439 | S018N003W20 | MTSU      | 80.000  |
| SM-2442 | S018N003W25 | MTSU      | 10.000  |
| SM-2443 | S018N003W28 | MTSU      | 160.000 |
| SM-2444 | S018N003W28 | MTSU      | 120.000 |
| SM-2446 | S018N003W30 | MTSU      | 35.550  |
| SM-2447 | S018N003W30 | MTSU      | 36.070  |
| SM-2448 | S018N003W30 | MTSU      | 320.000 |
| SM-2449 | S018N003W35 | MTSU      | 16.240  |
| SM-2450 | S018N003W35 | MTSU      | 40.000  |

Number of Parcels 946

76007.670



*Other State Land to be Designated as Mental Health Trust Land*  
Mineral Estate - Hydrocarbon only

| Id     | Designated Estate | Acres   | MTRS        | Community | Location | Parcel Description |            |             | Quad |
|--------|-------------------|---------|-------------|-----------|----------|--------------------|------------|-------------|------|
|        |                   |         |             |           |          | Locale             | Resource   | Size        |      |
| S50001 | H                 | 80.000  | S005N008W01 |           |          | Rural              | Hydrocarbo | Small Tract |      |
| S50002 | H                 | 40.400  | S005N008W02 |           |          | Rural              | Hydrocarbo | Small Tract |      |
| S50003 | H                 | 40.330  | S005N008W02 |           |          | Rural              | Hydrocarbo | Small Tract |      |
| S50004 | H                 | 160.000 | S005N008W02 |           |          | Rural              | Hydrocarbo | Small Tract |      |
| S50005 |                   | 160.000 | S005N008W02 |           |          | Rural              | Hydrocarbo | Small Tract |      |
| S50006 |                   | 40.210  | S005N008W05 |           |          | Rural              | Hydrocarbo | Small Tract |      |
| S50007 |                   | 40.210  | S005N008W05 |           |          | Rural              | Hydrocarbo | Small Tract |      |
| S50008 |                   | 40.200  | S005N008W05 |           |          | Rural              | Hydrocarbo | Small Tract |      |
| S50009 | H                 | 40.000  | S005N008W05 |           |          | Rural              | Hydrocarbo | Small Tract |      |
| S50010 | H                 | 80.000  | S005N008W05 |           |          | Rural              | Hydrocarbo | Small Tract |      |
| S50011 | H                 | 80.000  | S005N008W05 |           |          | Rural              | Hydrocarbo | Small Tract |      |
| S50012 | H                 | 5.000   | S005N008W06 |           |          | Rural              | Hydrocarbo | Small Tract |      |
| S50013 | H                 | 4.590   | S005N008W06 |           |          | Rural              | Hydrocarbo | Small Tract |      |
| S50014 | H                 | 9.020   | S005N008W06 |           |          | Rural              | Hydrocarbo | Small Tract |      |
| S50015 | H                 | 33.370  | S005N008W06 |           |          | Rural              | Hydrocarbo | Small Tract |      |
| S50016 | H                 | 80.000  | S005N008W06 |           |          | Rural              | Hydrocarbo | Small Tract |      |
| S50017 | H                 | 6.530   | S005N008W06 |           |          | Rural              | Hydrocarbo | Small Tract |      |
| S50018 | H                 | 10.500  | S005N008W06 |           |          | Rural              | Hydrocarbo | Small Tract |      |
| S50019 | H                 | 44.890  | S005N008W06 |           |          | Rural              | Hydrocarbo | Small Tract |      |
| S50020 | H                 | 120.000 | S005N008W07 |           |          | Rural              | Hydrocarbo | Small Tract |      |
| S50021 | H                 | 7.000   | S005N008W07 |           |          | Rural              | Hydrocarbo | Small Tract |      |
| S50022 | H                 | 5.790   | S005N008W07 |           |          | Ru -1              | Hydrocarbo | Small Tract |      |
| S50023 | H                 | 4.790   | S005N008W07 |           |          | Rural              | Hydrocarbo | Small Tract |      |
| S50024 | H                 | 4.090   | S005N008W07 |           |          | Rural              | Hydrocarbo | Small Tract |      |
| S50025 | H                 | 40.000  | S005N008W08 |           |          | Rural              | Hydrocarbo | Small Tract |      |
| S50026 | H                 | 80.000  | S005N008W09 |           |          | Rural              | Hydrocarbo | Small Tract |      |
| S50027 | H                 | 440.000 | S005N008W10 |           |          | Rural              | Hydrocarbo | Small Tract |      |
| S50028 | H                 | 240.000 | S005N008W11 |           |          | Rural              | Hydrocarbo | Small Tract |      |
| S50029 | H                 | 560.000 | S005N008W12 |           |          | Rural              | Hydrocarbo | Small Tract |      |
| S50030 | H                 | 560.000 | S005N008W13 |           |          | Rural              | Hydrocarbo | Small Tract |      |
| S50031 | H                 | 600.000 | S005N008W14 |           |          | Rural              | Hydrocarbo | Small Tract |      |
| S50032 | H                 | 640.000 | S005N008W15 |           |          | Rural              | Hydrocarbo | Small Tract |      |
| S50033 | H                 | 120.000 | S005N008W17 |           |          | Rural              | Hydrocarbo | Small Tract |      |
| S50034 | H                 | 40.000  | S005N008W17 |           |          | Rural              | Hydrocarbo | Small Tract |      |
| S50035 | H                 | 280.000 | S005N008W19 |           |          | Rural              | Hydrocarbo | Small Tract |      |
| S50036 | H                 | 38.980  | S005N008W19 |           |          | Rural              | Hydrocarbo | Small Tract |      |
| S50037 | H                 | 240.000 | S005N008W22 |           |          | Rural              | Hydrocarbo | Small Tract |      |
| S50038 | H                 | 320.000 | S005N008W23 |           |          | Rural              | Hydrocarbo | Small Tract |      |
| S50039 | H                 | 80.000  | S005N008W24 |           |          | Rural              | Hydrocarbo | Small Tract |      |

*Other State Land to be Designated as Mental Health Trust Land*  
Mineral Estate - Hydrocarbon only

| Id     | Designated Estate | Acres   | MTRS        | Community | Location | Parcel Description |            |             | Quad |
|--------|-------------------|---------|-------------|-----------|----------|--------------------|------------|-------------|------|
|        |                   |         |             |           |          | Locale             | Resource   | Size        |      |
| S50040 | H                 | 4.800   | S005N008W26 |           |          | Rural              | Hydrocarbo | Small Tract |      |
| S50041 | H                 | 4.930   | S005N008W26 |           |          | Rural              | Hydrocarbo | Small Tract |      |
| S50042 | H                 | 5.250   | S005N008W26 |           |          | Rural              | Hydrocarbo | Small Tract |      |
| S50043 | H                 | 40.000  | S005N008W26 |           |          | Rural              | Hydrocarbo | Small Tract |      |
| S50044 | H                 | 40.000  | S005N008W27 |           |          | Rural              | Hydrocarbo | Small Tract |      |
| S50045 | H                 | 32.290  | S005N008W18 |           |          | Rural              | Hydrocarbo | Small Tract |      |
| S50046 | H                 | 29.560  | S005N008W18 |           |          | Rural              | Hydrocarbo | Small Tract |      |
| S50047 | H                 | 80.000  | S005N008W18 |           |          | Rural              | Hydrocarbo | Small Tract |      |
| S50048 | H                 | 5.140   | S005N008W18 |           |          | Rural              | Hydrocarbo | Small Tract |      |
| S50049 | H                 | 6.290   | S005N008W18 |           |          | Rural              | Hydrocarbo | Small Tract |      |
| S50050 | H                 | 5.690   | S005N008W18 |           |          | Rural              | Hydrocarbo | Small Tract |      |
| S50051 | H                 | 8.750   | S005N008W18 |           |          | Rural              | Hydrocarbo | Small Tract |      |
| S50052 | H                 | 36.430  | S005N008W18 |           |          | Rural              | Hydrocarbo | Small Tract |      |
| S50053 | H                 | 30.870  | S005N008W18 |           |          | Rural              | Hydrocarbo | Small Tract |      |
| S50054 | H                 | 80.000  | S005N008W18 |           |          | Rural              | Hydrocarbo | Small Tract |      |
| S50055 | H                 | 38.540  | S005N008W18 |           |          | Rural              | Hydrocarbo | Small Tract |      |
| S50056 | H                 | 38.650  | S005N008W18 |           |          | Rural              | Hydrocarbo | Small Tract |      |
| S50057 | H                 | 38.320  | S005N008W18 |           |          | Rural              | Hydrocarbo | Small Tract |      |
| S50058 | H                 | 11.710  | S005N008W18 |           |          | Rural              | Hydrocarbo | Small Tract |      |
| S50059 | H                 | 36.890  | S005N008W20 |           |          | Rural              | Hydrocarbo | Small Tract |      |
| S50060 | H                 | 160.000 | S005N008W20 |           |          | Rural              | Hydrocarbo | Small Tract |      |
| S50061 | H                 | 160.000 | S005N008W24 |           |          | Rural              | Hydrocarbo | Small Tract |      |
| S50062 | H                 | 80.000  | S005N009W01 |           |          | Rural              | Hydrocarbo | Small Tract |      |
| S50063 | H                 | 40.000  | S005N009W01 |           |          | Rural              | Hydrocarbo | Small Tract |      |
| S50064 | H                 | 80.000  | S005N009W02 |           |          | Rural              | Hydrocarbo | Small Tract |      |
| S50065 | H                 | 120.000 | S005N009W02 |           |          | Rural              | Hydrocarbo | Small Tract |      |
| S50066 | H                 | 80.000  | S005N009W02 |           |          | Rural              | Hydrocarbo | Small Tract |      |
| S50067 | H                 | 40.080  | S005N009W04 |           |          | Rural              | Hydrocarbo | Small Tract |      |
| S50068 | H                 | 40.130  | S005N009W04 |           |          | Rural              | Hydrocarbo | Small Tract |      |
| S50069 | H                 | 40.260  | S005N009W05 |           |          | Rural              | Hydrocarbo | Small Tract |      |
| S50070 | H                 | 40.300  | S005N009W05 |           |          | Rural              | Hydrocarbo | Small Tract |      |
| S50071 | H                 | 80.000  | S005N009W04 |           |          | Rural              | Hydrocarbo | Small Tract |      |
| S50072 | H                 | 320.000 | S005N009W05 |           |          | Rural              | Hydrocarbo | Small Tract |      |
| S50073 | H                 | 33.970  | S005N009W06 |           |          | Rural              | Hydrocarbo | Small Tract |      |
| S50074 | H                 | 40.000  | S005N009W06 |           |          | Rural              | Hydrocarbo | Small Tract |      |
| S50075 | H                 | 40.000  | S005N009W07 |           |          | Rural              | Hydrocarbo | Small Tract |      |
| S50076 | H                 | 36.050  | S005N009W07 |           |          | Rural              | Hydrocarbo | Small Tract |      |
| S50077 | H                 | 38.100  | S005N009W07 |           |          | Rural              | Hydrocarbo | Small Tract |      |
| S50078 | H                 | 38.180  | S005N009W07 |           |          | Rural              | Hydrocarbo | Small Tract |      |

**Other State Land to be Designated as Mental Health Trust Land**  
 Mineral Estate - Hydrocarbon only

| Id     | Designated Estate | Acres   | MTRS        | Community | Location | Parcel Description |            |             | Quad |
|--------|-------------------|---------|-------------|-----------|----------|--------------------|------------|-------------|------|
|        |                   |         |             |           |          | Locale             | Resource   | Size        |      |
| S50079 | H                 | 11.370  | S005N009W07 |           |          | Rural              | Hydrocarbo | Small Tract |      |
| S50080 | H                 | 43.220  | S005N009W07 |           |          | Rural              | Hydrocarbo | Small Tract |      |
| S50081 | H                 | 40.000  | S005N009W07 |           |          | Rural              | Hydrocarbo | Small Tract |      |
| S50082 | H                 | 40.000  | S005N009W08 |           |          | Rural              | Hydrocarbo | Small Tract |      |
| S50083 | H                 | 80.000  | S005N009W12 |           |          | Rural              | Hydrocarbo | Small Tract |      |
| S50084 | H                 | 40.000  | S005N009W13 |           |          | Rural              | Hydrocarbo | Small Tract |      |
| S50085 | H                 | 40.000  | S005N009W18 |           |          | Rural              | Hydrocarbo | Small Tract |      |
| S50086 | H                 | 40.000  | S005N009W18 |           |          | Rural              | Hydrocarbo | Small Tract |      |
| S50087 | H                 | 80.000  | S005N009W18 |           |          | Rural              | Hydrocarbo | Small Tract |      |
| S50088 | H                 | 37.820  | S005N009W29 |           |          | Rural              | Hydrocarbo | Small Tract |      |
| S50089 | H                 | 26.470  | S005N009W29 |           |          | Rural              | Hydrocarbo | Small Tract |      |
| S50090 | H                 | 280.000 | S005N009W31 |           |          | Rural              | Hydrocarbo | Small Tract |      |
| S50091 | H                 | 37.410  | S005N009W31 |           |          | Rural              | Hydrocarbo | Small Tract |      |
| S50092 | H                 | 46.420  | S005N009W31 |           |          | Rural              | Hydrocarbo | Small Tract |      |
| S50093 | H                 | 39.940  | S005N009W31 |           |          | Rural              | Hydrocarbo | Small Tract |      |
| S50094 | H                 | 40.000  | S005N009W32 |           |          | Rural              | Hydrocarbo | Small Tract |      |
| S50095 | H                 | 640.000 | S005N009W27 |           |          | Rural              | Hydrocarbo | Small Tract |      |
| S50096 | H                 | 320.000 | S005N009W35 |           |          | Rural              | Hydrocarbo | Small Tract |      |
| S50097 | H                 | 33.100  | S005N010W01 |           |          | Rural              | Hydrocarbo | Small Tract |      |
| S50098 | H                 | 40.000  | S005N010W01 |           |          | Rural              | Hydrocarbo | Small Tract |      |
| S50099 | H                 | 38.400  | S005N010W02 |           |          | Rural              | Hydrocarbo | Small Tract |      |
| S50100 | H                 | 40.000  | S005N010W04 |           |          | Rural              | Hydrocarbo | Small Tract |      |
| S50101 | H                 | 38.920  | S005N010W04 |           |          | Rural              | Hydrocarbo | Small Tract |      |
| S50102 | H                 | 35.030  | S005N010W04 |           |          | Rural              | Hydrocarbo | Small Tract |      |
| S50103 | H                 | 40.000  | S005N010W04 |           |          | Rural              | Hydrocarbo | Small Tract |      |
| S50104 | H                 | 40.000  | S005N010W05 |           |          | Rural              | Hydrocarbo | Small Tract |      |
| S50105 | H                 | 40.000  | S005N010W05 |           |          | Rural              | Hydrocarbo | Small Tract |      |
| S50106 | H                 | 40.000  | S005N010W05 |           |          | Rural              | Hydrocarbo | Small Tract |      |
| S50107 | H                 | 80.000  | S005N010W05 |           |          | Rural              | Hydrocarbo | Small Tract |      |
| S50108 | H                 | 80.000  | S005N010W05 |           |          | Rural              | Hydrocarbo | Small Tract |      |
| S50109 | H                 | 160.000 | S005N010W05 |           |          | Rural              | Hydrocarbo | Small Tract |      |
| S50110 | H                 | 37.630  | S005N010W06 |           |          | Rural              | Hydrocarbo | Small Tract |      |
| S50111 | H                 | 16.920  | S005N010W06 |           |          | Rural              | Hydrocarbo | Small Tract |      |
| S50112 | H                 | 40.000  | S005N010W06 |           |          | Rural              | Hydrocarbo | Small Tract |      |
| S50113 | H                 | 160.000 | S005N010W06 |           |          | Rural              | Hydrocarbo | Small Tract |      |
| S50114 | H                 | 29.150  | S005N010W07 |           |          | Rural              | Hydrocarbo | Small Tract |      |
| S50115 | H                 | 37.860  | S005N010W07 |           |          | Rural              | Hydrocarbo | Small Tract |      |
| S50116 | H                 | 19.030  | S005N010W07 |           |          | Rural              | Hydrocarbo | Small Tract |      |
| S50117 | H                 | 39.600  | S005N010W07 |           |          | Rural              | Hydrocarbo | Small Tract |      |

**Other State Land to be Designated as Mental Health Trust Land**  
**Mineral Estate - Hydrocarbon only**

| Id     | Designated Estate | Acres   | MTRS        | Community | Location | Parcel Description |            |             | Quad |
|--------|-------------------|---------|-------------|-----------|----------|--------------------|------------|-------------|------|
|        |                   |         |             |           |          | Locale             | Resource   | Size        |      |
| S50118 | H                 | 28.930  | S005N010W07 |           |          | Rural              | Hydrocarbo | Small Tract |      |
| S50119 | H                 | 29.310  | S005N010W07 |           |          | Rural              | Hydrocarbo | Small Tract |      |
| S50120 | H                 | 37.920  | S005N010W07 |           |          | Rural              | Hydrocarbo | Small Tract |      |
| S50121 | H                 | 37.970  | S005N010W07 |           |          | Rural              | Hydrocarbo | Small Tract |      |
| S50122 | H                 | 16.180  | S005N010W07 |           |          | Rural              | Hydrocarbo | Small Tract |      |
| S50123 | H                 | 80.000  | S005N010W07 |           |          | Rural              | Hydrocarbo | Small Tract |      |
| S50124 | H                 | 80.000  | S005N010W07 |           |          | Rural              | Hydrocarbo | Small Tract |      |
| S50125 | H                 | 40.000  | S005N010W07 |           |          | Rural              | Hydrocarbo | Small Tract |      |
| S50126 | H                 | 40.000  | S005N010W08 |           |          | Rural              | Hydrocarbo | Small Tract |      |
| S50127 | H                 | 160.000 | S005N010W08 |           |          | Rural              | Hydrocarbo | Small Tract |      |
| S50128 | H                 | 40.000  | S005N010W08 |           |          | Rural              | Hydrocarbo | Small Tract |      |
| S50129 | H                 | 40.000  | S005N010W08 |           |          | Rural              | Hydrocarbo | Small Tract |      |
| S50130 | H                 | 20.000  | S005N010W08 |           |          | Rural              | Hydrocarbo | Small Tract |      |
| S50131 | H                 | 5.000   | S005N010W08 |           |          | Rural              | Hydrocarbo | Small Tract |      |
| S50132 | H                 | 5.000   | S005N010W08 |           |          | Rural              | Hydrocarbo | Small Tract |      |
| S50133 | H                 | 40.000  | S005N010W08 |           |          | Rural              | Hydrocarbo | Small Tract |      |
| S50134 | H                 | 40.000  | S005N010W08 |           |          | Rural              | Hydrocarbo | Small Tract |      |
| S50135 | H                 | 38.650  | S005N010W10 |           |          | Rural              | Hydrocarbo | Small Tract |      |
| S50136 | H                 | 39.600  | S005N010W10 |           |          | Rural              | Hydrocarbo | Small Tract |      |
| S50137 | H                 | 39.600  | S005N010W10 |           |          | Rural              | Hydrocarbo | Small Tract |      |
| S50138 | H                 | 15.020  | S005N010W10 |           |          | Rural              | Hydrocarbo | Small Tract |      |
| S50139 | H                 | 16.510  | S005N010W10 |           |          | Rural              | Hydrocarbo | Small Tract |      |
| S50140 | H                 | 17.220  | S005N010W11 |           |          | Rural              | Hydrocarbo | Small Tract |      |
| S50141 | H                 | 6.680   | S005N010W11 |           |          | Rural              | Hydrocarbo | Small Tract |      |
| S50142 | H                 | 5.300   | S005N010W11 |           |          | Rural              | Hydrocarbo | Small Tract |      |
| S50143 | H                 | 4.790   | S005N010W11 |           |          | Rural              | Hydrocarbo | Small Tract |      |
| S50144 | H                 | 14.400  | S005N010W13 |           |          | Rural              | Hydrocarbo | Small Tract |      |
| S50145 | H                 | 37.440  | S005N010W13 |           |          | Rural              | Hydrocarbo | Small Tract |      |
| S50146 | H                 | 160.000 | S005N010W13 |           |          | Rural              | Hydrocarbo | Small Tract |      |
| S50147 | H                 | 80.000  | S005N010W13 |           |          | Rural              | Hydrocarbo | Small Tract |      |
| S50148 | H                 | 34.120  | S005N010W14 |           |          | Rural              | Hydrocarbo | Small Tract |      |
| S50149 | H                 | 5.790   | S005N010W14 |           |          | Rural              | Hydrocarbo | Small Tract |      |
| S50150 | H                 | 5.030   | S005N010W14 |           |          | Rural              | Hydrocarbo | Small Tract |      |
| S50151 | H                 | 30.770  | S005N010W14 |           |          | Rural              | Hydrocarbo | Small Tract |      |
| S50152 | H                 | 19.320  | S005N010W14 |           |          | Rural              | Hydrocarbo | Small Tract |      |
| S50153 | H                 | 38.190  | S005N010W14 |           |          | Rural              | Hydrocarbo | Small Tract |      |
| S50154 | H                 | 16.750  | S005N010W14 |           |          | Rural              | Hydrocarbo | Small Tract |      |
| S50155 | H                 | 33.310  | S005N010W14 |           |          | Rural              | Hydrocarbo | Small Tract |      |
| S50156 | H                 | 40.000  | S005N010W14 |           |          | Rural              | Hydrocarbo | Small Tract |      |

*Other State Land to be Designated as Mental Health Trust Land*  
Mineral Estate - Hydrocarbon only

| Id     | Designated Estate | Acres   | MTRS        | Community | Location | Parcel Description |            |             | Quad |
|--------|-------------------|---------|-------------|-----------|----------|--------------------|------------|-------------|------|
|        |                   |         |             |           |          | Locale             | Resource   | Size        |      |
| S50157 | H                 | 40.000  | S005N010W14 |           |          | Rural              | Hydrocarbo | Small Tract |      |
| S50158 | H                 | 80.000  | S005N010W17 |           |          | Rural              | Hydrocarbo | Small Tract |      |
| S50159 | H                 | 160.000 | S005N010W17 |           |          | Rural              | Hydrocarbo | Small Tract |      |
| S50160 | H                 | 160.000 | S005N010W17 |           |          | Rural              | Hydrocarbo | Small Tract |      |
| S50161 | H                 | 160.000 | S005N010W17 |           |          | Rural              | Hydrocarbo | Small Tract |      |
| S50162 | H                 | 44.310  | S005N010W18 |           |          | Rural              | Hydrocarbo | Small Tract |      |
| S50163 | H                 | 17.230  | S005N010W18 |           |          | Rural              | Hydrocarbo | Small Tract |      |
| S50164 | H                 | 4.220   | S005N010W18 |           |          | Rural              | Hydrocarbo | Small Tract |      |
| S50165 | H                 | 40.000  | S005N010W18 |           |          | Rural              | Hydrocarbo | Small Tract |      |
| S50166 | H                 | 39.980  | S005N010W19 |           |          | Rural              | Hydrocarbo | Small Tract |      |
| S50167 | H                 | 12.540  | S005N010W19 |           |          | Rural              | Hydrocarbo | Small Tract |      |
| S50168 | H                 | 47.710  | S005N010W19 |           |          | Rural              | Hydrocarbo | Small Tract |      |
| S50169 | H                 | 38.890  | S005N010W19 |           |          | Rural              | Hydrocarbo | Small Tract |      |
| S50170 | H                 | 16.580  | S005N010W19 |           |          | Rural              | Hydrocarbo | Small Tract |      |
| S50171 | H                 | 1.850   | S005N010W19 |           |          | Rural              | Hydrocarbo | Small Tract |      |
| S50172 | H                 | 37.080  | S005N010W19 |           |          | Rural              | Hydrocarbo | Small Tract |      |
| S50173 | H                 | 36.220  | S005N010W19 |           |          | Rural              | Hydrocarbo | Small Tract |      |
| S50174 | H                 | 11.570  | S005N010W19 |           |          | Rural              | Hydrocarbo | Small Tract |      |
| S50175 | H                 | 20.970  | S005N010W19 |           |          | Rural              | Hydrocarbo | Small Tract |      |
| S50176 | H                 | 33.460  | S005N010W19 |           |          | Rural              | Hydrocarbo | Small Tract |      |
| S50177 | H                 | 30.430  | S005N010W19 |           |          | Rural              | Hydrocarbo | Small Tract |      |
| S50178 | H                 | 31.290  | S005N010W19 |           |          | Rural              | Hydrocarbo | Small Tract |      |
| S50179 | H                 | 40.280  | S005N010W19 |           |          | Rural              | Hydrocarbo | Small Tract |      |
| S50180 | H                 | 34.210  | S005N010W19 |           |          | Rural              | Hydrocarbo | Small Tract |      |
| S50181 | H                 | 80.000  | S005N010W19 |           |          | Rural              | Hydrocarbo | Small Tract |      |
| S50182 | H                 | 80.000  | S005N010W20 |           |          | Rural              | Hydrocarbo | Small Tract |      |
| S50183 | H                 | 40.000  | S005N010W20 |           |          | Rural              | Hydrocarbo | Small Tract |      |
| S50184 | H                 | 80.000  | S005N010W20 |           |          | Rural              | Hydrocarbo | Small Tract |      |
| S50185 | H                 | 80.000  | S005N010W20 |           |          | Rural              | Hydrocarbo | Small Tract |      |
| S50186 | H                 | 39.930  | S005N010W21 |           |          | Rural              | Hydrocarbo | Small Tract |      |
| S50187 | H                 | 5.190   | S005N010W21 |           |          | Rural              | Hydrocarbo | Small Tract |      |
| S50188 | H                 | 4.710   | S005N010W21 |           |          | Rural              | Hydrocarbo | Small Tract |      |
| S50189 | H                 | 5.000   | S005N010W21 |           |          | Rural              | Hydrocarbo | Small Tract |      |
| S50190 | H                 | 8.580   | S005N010W21 |           |          | Rural              | Hydrocarbo | Small Tract |      |
| S50191 | H                 | 2.220   | S005N010W21 |           |          | Rural              | Hydrocarbo | Small Tract |      |
| S50192 | H                 | 26.690  | S005N010W21 |           |          | Rural              | Hydrocarbo | Small Tract |      |
| S50193 | H                 | 4.800   | S005N010W21 |           |          | Rural              | Hydrocarbo | Small Tract |      |
| S50194 | H                 | 5.280   | S005N010W21 |           |          | Rural              | Hydrocarbo | Small Tract |      |
| S50195 | H                 | 3.500   | S005N010W21 |           |          | Rural              | Hydrocarbo | Small Tract |      |

*Other State Land to be Designated as Mental Health Trust Land*  
Mineral Estate - Hydrocarbon only

| Id     | Designated Estate | Acres   | MTRS        | Community | Location | Parcel Description |            |             | Quad |
|--------|-------------------|---------|-------------|-----------|----------|--------------------|------------|-------------|------|
|        |                   |         |             |           |          | Locale             | Resource   | Size        |      |
| S50197 | H                 | 160.000 | S005N010W21 |           |          | Rural              | Hydrocarbo | Small Tract |      |
| S50198 | H                 | 160.000 | S005N010W21 |           |          | Rural              | Hydrocarbo | Small Tract |      |
| S50199 | H                 | 80.000  | S005N010W22 |           |          | Rural              | Hydrocarbo | Small Tract |      |
| S50200 | H                 | 160.000 | S005N010W22 |           |          | Rural              | Hydrocarbo | Small Tract |      |
| S50201 | H                 | 160.000 | S005N010W22 |           |          | Rural              | Hydrocarbo | Small Tract |      |
| S50202 | H                 | 80.000  | S005N010W22 |           |          | Rural              | Hydrocarbo | Small Tract |      |
| S50203 | H                 | 20.000  | S005N010W22 |           |          | Rural              | Hydrocarbo | Small Tract |      |
| S50204 | H                 | 20.000  | S005N010W22 |           |          | Rural              | Hydrocarbo | Small Tract |      |
| S50205 | H                 | 38.890  | S005N010W24 |           |          | Rural              | Hydrocarbo | Small Tract |      |
| S50206 | H                 | 38.190  | S005N010W24 |           |          | Rural              | Hydrocarbo | Small Tract |      |
| S50207 | H                 | 40.000  | S005N010W24 |           |          | Rural              | Hydrocarbo | Small Tract |      |
| S50208 | Y                 | 20.000  | S005N010W24 |           |          | Rural              | Hydrocarbo | Small Tract |      |
| S50209 | H                 | 40.000  | S005N010W24 |           |          | Rural              | Hydrocarbo | Small Tract |      |
| S50210 | H                 | 160.000 | S005N010W24 |           |          | Rural              | Hydrocarbo | Small Tract |      |
| S50211 | H                 | 39.940  | S006N011W06 |           |          | Rural              | Hydrocarbo | Small Tract |      |
| S50212 | H                 | 39.900  | S006N011W06 |           |          | Rural              | Hydrocarbo | Small Tract |      |
| S50213 | H                 | 34.800  | S006N011W06 |           |          | Rural              | Hydrocarbo | Small Tract |      |
| S50214 | H                 | 35.090  | S006N011W06 |           |          | Rural              | Hydrocarbo | Small Tract |      |
| S50215 | H                 | 80.000  | S006N011W06 |           |          | Rural              | Hydrocarbo | Small Tract |      |
| S50216 | H                 | 80.000  | S006N011W27 |           |          | Rural              | Hydrocarbo | Small Tract |      |
| S50217 | H                 | 320.000 | S006N011W28 |           |          | Rural              | Hydrocarbo | Small Tract |      |
| S50218 | H                 | 160.000 | S006N011W29 |           |          | Rural              | Hydrocarbo | Small Tract |      |
| S50219 | H                 | 160.000 | S006N011W29 |           |          | Rural              | Hydrocarbo | Small Tract |      |
| S50220 | H                 | 36.940  | S006N011W31 |           |          | Rural              | Hydrocarbo | Small Tract |      |
| S50221 | H                 | 37.080  | S006N011W31 |           |          | Rural              | Hydrocarbo | Small Tract |      |
| S50222 | H                 | 80.000  | S006N011W31 |           |          | Rural              | Hydrocarbo | Small Tract |      |
| S50223 | H                 | 320.000 | S006N011W33 |           |          | Rural              | Hydrocarbo | Small Tract |      |
| S50224 | H                 | 2.500   | S006N011W34 |           |          | Rural              | Hydrocarbo | Small Tract |      |
| S50225 | H                 | 2.500   | S006N011W34 |           |          | Rural              | Hydrocarbo | Small Tract |      |
| S50226 | H                 | 2.500   | S006N011W34 |           |          | Rural              | Hydrocarbo | Small Tract |      |
| S50227 | H                 | 2.500   | S006N011W34 |           |          | Rural              | Hydrocarbo | Small Tract |      |
| S50228 | H                 | 2.500   | S006N011W34 |           |          | Rural              | Hydrocarbo | Small Tract |      |
| S50229 | H                 | 2.500   | S006N011W34 |           |          | Rural              | Hydrocarbo | Small Tract |      |
| S50230 | H                 | 40.000  | S006N011W35 |           |          | Rural              | Hydrocarbo | Small Tract |      |
| S50231 | H                 | 39.890  | S007N011W04 |           |          | Rural              | Hydrocarbo | Small Tract |      |
| S50232 | H                 | 32.870  | S007N011W04 |           |          | Rural              | Hydrocarbo | Small Tract |      |
| S50233 | H                 | 39.990  | S007N011W04 |           |          | Rural              | Hydrocarbo | Small Tract |      |
| S50234 | H                 | 40.190  | S007N011W04 |           |          | Rural              | Hydrocarbo | Small Tract |      |
| S50235 | H                 | 39.680  | S007N011W04 |           |          | Rural              | Hydrocarbo | Small Tract |      |

*Other State Land to be Designated as Mental Health Trust Land*  
Mineral Estate - Hydrocarbon only

| Id     | Designated Estate | Acres   | MTRS        | Community | Location | Parcel Description |            |             | Quad |
|--------|-------------------|---------|-------------|-----------|----------|--------------------|------------|-------------|------|
|        |                   |         |             |           |          | Locale             | Resource   | Size        |      |
| S50236 | H                 | 16.630  | S007N011W04 |           |          | Rural              | Hydrocarbo | Small Tract |      |
| S50237 | H                 | 32.230  | S007N011W04 |           |          | Rural              | Hydrocarbo | Small Tract |      |
| S50238 | H                 | 40.210  | S007N011W05 |           |          | Rural              | Hydrocarbo | Small Tract |      |
| S50239 | H                 | 40.190  | S007N011W05 |           |          | Rural              | Hydrocarbo | Small Tract |      |
| S50240 | H                 | 40.160  | S007N011W05 |           |          | Rural              | Hydrocarbo | Small Tract |      |
| S50241 | H                 | 40.130  | S007N011W05 |           |          | Rural              | Hydrocarbo | Small Tract |      |
| S50242 | H                 | 32.540  | S007N011W05 |           |          | Rural              | Hydrocarbo | Small Tract |      |
| S50243 | H                 | 23.140  | S007N011W05 |           |          | Rural              | Hydrocarbo | Small Tract |      |
| S50244 | H                 | 32.590  | S007N011W05 |           |          | Rural              | Hydrocarbo | Small Tract |      |
| S50245 | H                 | 39.980  | S007N011W05 |           |          | Rural              | Hydrocarbo | Small Tract |      |
| S50246 | H                 | 40.060  | S007N011W05 |           |          | Rural              | Hydrocarbo | Small Tract |      |
| S50247 | H                 | 8.860   | S007N011W05 |           |          | Rural              | Hydrocarbo | Small Tract |      |
| S50248 | H                 | .000    | S007N011W05 |           |          | Rural              | Hydrocarbo | Small Tract |      |
| S50249 | H                 | 40.000  | S007N011W.  |           |          | Rural              | Hydrocarbo | Small Tract |      |
| S50250 | H                 | 40.000  | S007N011W05 |           |          | Rural              | Hydrocarbo | Small Tract |      |
| S50251 | H                 | 40.180  | S007N011W06 |           |          | Rural              | Hydrocarbo | Small Tract |      |
| S50252 | H                 | 40.290  | S007N011W06 |           |          | Rural              | Hydrocarbo | Small Tract |      |
| S50253 | H                 | 40.410  | S007N011W06 |           |          | Rural              | Hydrocarbo | Small Tract |      |
| S50254 | H                 | 32.350  | S007N011W06 |           |          | Rural              | Hydrocarbo | Small Tract |      |
| S50255 | H                 | 32.490  | S007N011W06 |           |          | Rural              | Hydrocarbo | Small Tract |      |
| S50256 | H                 | 32.630  | S007N011W06 |           |          | Rural              | Hydrocarbo | Small Tract |      |
| S50257 | H                 | 32.770  | S007N011W06 |           |          | Rural              | Hydrocarbo | Small Tract |      |
| S50258 | H                 | 40.000  | S007N011W06 |           |          | Rural              | Hydrocarbo | Small Tract |      |
| S50259 | H                 | 80.000  | S007N011W06 |           |          | Rural              | Hydrocarbo | Small Tract |      |
| S50260 | H                 | 39.900  | S007N011W07 |           |          | Rural              | Hydrocarbo | Small Tract |      |
| S50261 | H                 | 39.820  | S007N011W07 |           |          | Rural              | Hydrocarbo | Small Tract |      |
| S50262 | H                 | 32.750  | S007N011W07 |           |          | Rural              | Hydrocarbo | Small Tract |      |
| S50263 | H                 | 33.090  | S007N011W07 |           |          | Rural              | Hydrocarbo | Small Tract |      |
| S50264 | H                 | 40.000  | S007N011W07 |           |          | Rural              | Hydrocarbo | Small Tract |      |
| S50265 | H                 | 40.000  | S007N011W07 |           |          | Rural              | Hydrocarbo | Small Tract |      |
| S50266 | H                 | 160.000 | S007N011W07 |           |          | Rural              | Hydrocarbo | Small Tract |      |
| S50267 | H                 | 39.960  | S007N012W01 |           |          | Rural              | Hydrocarbo | Small Tract |      |
| S50268 | H                 | 39.950  | S007N012W01 |           |          | Rural              | Hydrocarbo | Small Tract |      |
| S50269 | H                 | 80.000  | S007N012W01 |           |          | Rural              | Hydrocarbo | Small Tract |      |
| S50270 | H                 | 40.000  | S007N012W02 |           |          | Rural              | Hydrocarbo | Small Tract |      |
| S50271 | H                 | 80.000  | S007N012W03 |           |          | Rural              | Hydrocarbo | Small Tract |      |
| S50272 | H                 | 39.980  | S007N012W10 |           |          | Rural              | Hydrocarbo | Small Tract |      |
| S50273 | H                 | 39.870  | S007N012W11 |           |          | Rural              | Hydrocarbo | Small Tract |      |
| S50274 | H                 | 39.860  | S007N012W11 |           |          | Rural              | Hydrocarbo | Small Tract |      |

*Other State Land to be Designated as Mental Health Trust Land*  
Mineral Estate - Hydrocarbon only

| Id     | Designated Estate | Acres   | MTRS        | Community | Location | Parcel Description |            |             | Quad |
|--------|-------------------|---------|-------------|-----------|----------|--------------------|------------|-------------|------|
|        |                   |         |             |           |          | Locale             | Resource   | Size        |      |
| S50275 | H                 | 40.000  | S007N012W11 |           |          | Rural              | Hydrocarbo | Small Tract |      |
| S50276 | H                 | 40.000  | S007N012W11 |           |          | Rural              | Hydrocarbo | Small Tract |      |
| S50277 | H                 | 40.000  | S007N012W11 |           |          | Rural              | Hydrocarbo | Small Tract |      |
| S50278 | H                 | 80.000  | S007N012W11 |           |          | Rural              | Hydrocarbo | Small Tract |      |
| S50279 | H                 | 80.000  | S007N012W11 |           |          | Rural              | Hydrocarbo | Small Tract |      |
| S50280 | H                 | 40.000  | S007N012W14 |           |          | Rural              | Hydrocarbo | Small Tract |      |
| S50281 | H                 | 80.000  | S007N012W14 |           |          | Rural              | Hydrocarbo | Small Tract |      |
| S50282 | H                 | 40.000  | S007N012W14 |           |          | Rural              | Hydrocarbo | Small Tract |      |
| S50283 | H                 | 32.960  | S007N012W22 |           |          | Rural              | Hydrocarbo | Small Tract |      |
| S50284 | H                 | 36.630  | S007N012W22 |           |          | Rural              | Hydrocarbo | Small Tract |      |
| S50285 | H                 | 31.100  | S007N012W22 |           |          | Rural              | Hydrocarbo | Small Tract |      |
| S50286 | H                 | 30.080  | S007N012W22 |           |          | Rural              | Hydrocarbo | Small Tract |      |
| S50287 | H                 | 40.000  | S007N012W22 |           |          | Rural              | Hydrocarbo | Small Tract |      |
| S50288 | H                 | 80.000  | S007N012W22 |           |          | Rural              | Hydrocarbo | Small Tract |      |
| S50289 | H                 | 40.000  | S007N012W22 |           |          | Rural              | Hydrocarbo | Small Tract |      |
| S50290 | H                 | 38.690  | S008N010W17 |           |          | Rural              | Hydrocarbo | Small Tract |      |
| S50291 | H                 | 30.850  | S008N010W18 |           |          | Rural              | Hydrocarbo | Small Tract |      |
| S50292 | H                 | 40.000  | S008N010W18 |           |          | Rural              | Hydrocarbo | Small Tract |      |
| S50293 | H                 | 160.000 | S008N010W18 |           |          | Rural              | Hydrocarbo | Small Tract |      |
| S50294 | H                 | 30.960  | S008N010W19 |           |          | Rural              | Hydrocarbo | Small Tract |      |
| S50295 | H                 | 31.090  | S008N010W19 |           |          | Rural              | Hydrocarbo | Small Tract |      |
| S50296 | H                 | 80.000  | S008N010W19 |           |          | Rural              | Hydrocarbo | Small Tract |      |
| S50297 | H                 | 160.000 | S008N010W19 |           |          | Rural              | Hydrocarbo | Small Tract |      |
| S50298 | H                 | 160.000 | S008N010W19 |           |          | Rural              | Hydrocarbo | Small Tract |      |
| S50299 | H                 | 80.000  | S008N011W13 |           |          | Rural              | Hydrocarbo | Small Tract |      |
| S50300 | H                 | 80.000  | S008N011W13 |           |          | Rural              | Hydrocarbo | Small Tract |      |
| S50301 | H                 | 39.700  | S008N011W15 |           |          | Rural              | Hydrocarbo | Small Tract |      |
| S50302 | H                 | 5.000   | S008N011W22 |           |          | Rural              | Hydrocarbo | Small Tract |      |
| S50303 | H                 | 160.000 | S008N011W22 |           |          | Rural              | Hydrocarbo | Small Tract |      |
| S50304 | H                 | 33.650  | S008N011W23 |           |          | Rural              | Hydrocarbo | Small Tract |      |
| S50305 | H                 | 40.000  | S008N011W23 |           |          | Rural              | Hydrocarbo | Small Tract |      |
| S50306 | H                 | 40.000  | S008N011W23 |           |          | Rural              | Hydrocarbo | Small Tract |      |
| S50307 | H                 | 40.000  | S008N011W23 |           |          | Rural              | Hydrocarbo | Small Tract |      |
| S50308 | H                 | 40.000  | S008N011W23 |           |          | Rural              | Hydrocarbo | Small Tract |      |
| S50309 | H                 | 160.000 | S008N011W24 |           |          | Rural              | Hydrocarbo | Small Tract |      |
| S50310 | H                 | 40.000  | S008N011W24 |           |          | Rural              | Hydrocarbo | Small Tract |      |
| S50311 | H                 | 80.000  | S008N011W24 |           |          | Rural              | Hydrocarbo | Small Tract |      |
| S50312 | H                 | 5.090   | S008N011W26 |           |          | Rural              | Hydrocarbo | Small Tract |      |
| S50313 | H                 | 3.160   | S008N011W26 |           |          | Rural              | Hydrocarbo | Small Tract |      |

**Other State Land to be Designated as Mental Health Trust Land**  
**Mineral Estate - Hydrocarbon only**

| Id     | Designated Estate | Acres  | MTRS        | Community | Location | Parcel Description |            |             | Quad |
|--------|-------------------|--------|-------------|-----------|----------|--------------------|------------|-------------|------|
|        |                   |        |             |           |          | Locale             | Resource   | Size        |      |
| S50314 | H                 | 4.460  | S008N011W26 |           |          | Rural              | Hydrocarbo | Small Tract |      |
| S50315 | H                 | 5.220  | S008N011W26 |           |          | Rural              | Hydrocarbo | Small Tract |      |
| S50316 | H                 | 5.690  | S008N011W26 |           |          | Rural              | Hydrocarbo | Small Tract |      |
| S50317 | H                 | 5.670  | S008N011W26 |           |          | Rural              | Hydrocarbo | Small Tract |      |
| S50318 | H                 | 4.520  | S008N011W26 |           |          | Rural              | Hydrocarbo | Small Tract |      |
| S50319 | H                 | 5.860  | S008N011W26 |           |          | Rural              | Hydrocarbo | Small Tract |      |
| S50320 | H                 | 5.450  | S008N011W26 |           |          | Rural              | Hydrocarbo | Small Tract |      |
| S50321 | H                 | 3.320  | S008N011W26 |           |          | Rural              | Hydrocarbo | Small Tract |      |
| S50322 | H                 | 3.600  | S008N011W26 |           |          | Rural              | Hydrocarbo | Small Tract |      |
| S50323 | H                 | 2.670  | S008N011W26 |           |          | Rural              | Hydrocarbo | Small Tract |      |
| S50324 | H                 | 5.190  | S008N011W26 |           |          | Rural              | Hydrocarbo | Small Tract |      |
| S50325 | H                 | 5.930  | S008N011W26 |           |          | Rural              | Hydrocarbo | Small Tract |      |
| S50326 | H                 | 6.920  | S008N011W26 |           |          | Rural              | Hydrocarbo | Small Tract |      |
| S50327 | H                 | 5.600  | S008N011W26 |           |          | Rural              | Hydrocarbo | Small Tract |      |
| S50328 | H                 | 6.310  | S008N011W26 |           |          | Rural              | Hydrocarbo | Small Tract |      |
| S50329 | H                 | 4.810  | S008N011W26 |           |          | Rural              | Hydrocarbo | Small Tract |      |
| S50330 | H                 | 2.760  | S008N011W26 |           |          | Rural              | Hydrocarbo | Small Tract |      |
| S50331 | H                 | 4.030  | S008N011W26 |           |          | Rural              | Hydrocarbo | Small Tract |      |
| S50332 | H                 | 5.000  | S008N011W26 |           |          | Rural              | Hydrocarbo | Small Tract |      |
| S50333 | H                 | 5.000  | S008N011W26 |           |          | Rural              | Hydrocarbo | Small Tract |      |
| S50334 | H                 | 5.000  | S008N011W26 |           |          | Rural              | Hydrocarbo | Small Tract |      |
| S50335 | H                 | 40.000 | S008N011W26 |           |          | Rural              | Hydrocarbo | Small Tract |      |
| S50336 | H                 | 20.000 | S008N011W26 |           |          | Rural              | Hydrocarbo | Small Tract |      |
| S50337 | H                 | 20.000 | S008N011W26 |           |          | Rural              | Hydrocarbo | Small Tract |      |
| S50338 | H                 | 10.000 | S008N011W26 |           |          | Rural              | Hydrocarbo | Small Tract |      |
| S50339 | H                 | 10.000 | S008N011W26 |           |          | Rural              | Hydrocarbo | Small Tract |      |
| S50340 | H                 | 39.670 | S008N011W27 |           |          | Rural              | Hydrocarbo | Small Tract |      |
| S50341 | H                 | 9.890  | S008N011W27 |           |          | Rural              | Hydrocarbo | Small Tract |      |
| S50342 | H                 | 5.820  | S008N011W27 |           |          | Rural              | Hydrocarbo | Small Tract |      |
| S50343 | H                 | 5.610  | S008N011W27 |           |          | Rural              | Hydrocarbo | Small Tract |      |
| S50344 | H                 | 5.690  | S008N011W27 |           |          | Rural              | Hydrocarbo | Small Tract |      |
| S50345 | H                 | 7.330  | S008N011W27 |           |          | Rural              | Hydrocarbo | Small Tract |      |
| S50346 | H                 | 7.090  | S008N011W27 |           |          | Rural              | Hydrocarbo | Small Tract |      |
| S50347 | H                 | 6.030  | S008N011W27 |           |          | Rural              | Hydrocarbo | Small Tract |      |
| S50348 | H                 | 4.760  | S008N011W27 |           |          | Rural              | Hydrocarbo | Small Tract |      |
| S50349 | H                 | 6.010  | S008N011W27 |           |          | Rural              | Hydrocarbo | Small Tract |      |
| S50350 | H                 | 3.910  | S008N011W27 |           |          | Rural              | Hydrocarbo | Small Tract |      |
| S50351 | H                 | 3.520  | S008N011W27 |           |          | Rural              | Hydrocarbo | Small Tract |      |
| S50352 | H                 | 3.900  | S008N011W27 |           |          | Rural              | Hydrocarbo | Small Tract |      |

**Other State Land to be Designated as Mental Health Trust Land**  
 Mineral Estate - Hydrocarbon only

| Id     | Designated Estate | Acres   | MTRS        | Community | Location | Parcel Description |            |             | Quad |
|--------|-------------------|---------|-------------|-----------|----------|--------------------|------------|-------------|------|
|        |                   |         |             |           |          | Locale             | Resource   | Size        |      |
| S50353 | H                 | 5.030   | S008N011W27 |           |          | Rural              | Hydrocarbo | Small Tract |      |
| S50354 | H                 | 5.620   | S008N011W27 |           |          | Rural              | Hydrocarbo | Small Tract |      |
| S50355 | H                 | 5.620   | S008N011W27 |           |          | Rural              | Hydrocarbo | Small Tract |      |
| S50356 | H                 | 5.630   | S008N011W27 |           |          | Rural              | Hydrocarbo | Small Tract |      |
| S50357 | H                 | 6.000   | S008N011W27 |           |          | Rural              | Hydrocarbo | Small Tract |      |
| S50358 | H                 | 4.530   | S008N011W27 |           |          | Rural              | Hydrocarbo | Small Tract |      |
| S50359 | H                 | 6.200   | S008N011W27 |           |          | Rural              | Hydrocarbo | Small Tract |      |
| S50360 | H                 | 3.470   | S008N011W27 |           |          | Rural              | Hydrocarbo | Small Tract |      |
| S50361 | H                 | 6.100   | S008N011W27 |           |          | Rural              | Hydrocarbo | Small Tract |      |
| S50362 | H                 | 5.000   | S008N011W27 |           |          | Rural              | Hydrocarbo | Small Tract |      |
| S50363 | H                 | 5.000   | S008N011W27 |           |          | Rural              | Hydrocarbo | Small Tract |      |
| S50364 | H                 | 10.000  | S008N011W27 |           |          | Rural              | Hydrocarbo | Small Tract |      |
| S50365 | H                 | 80.000  | S008N011W27 |           |          | Rural              | Hydrocarbo | Small Tract |      |
| S50366 | H                 | 160.000 | S008N011W27 |           |          | Rural              | Hydrocarbo | Small Tract |      |
| S50367 | H                 | 20.000  | S008N011W27 |           |          | Rural              | Hydrocarbo | Small Tract |      |
| S50368 | H                 | 40.000  | S008N011W27 |           |          | Rural              | Hydrocarbo | Small Tract |      |
| S50369 | H                 | 10.000  | S008N011W27 |           |          | Rural              | Hydrocarbo | Small Tract |      |
| S50370 | H                 | 10.000  | S008N011W27 |           |          | Rural              | Hydrocarbo | Small Tract |      |
| S50371 | H                 | 6.650   | S008N011W28 |           |          | Rural              | Hydrocarbo | Small Tract |      |
| S50372 | H                 | 6.320   | S008N011W28 |           |          | Rural              | Hydrocarbo | Small Tract |      |
| S50373 | H                 | 5.000   | S008N011W28 |           |          | Rural              | Hydrocarbo | Small Tract |      |
| S50374 | H                 | 5.290   | S008N011W28 |           |          | Rural              | Hydrocarbo | Small Tract |      |
| S50375 | H                 | 6.430   | S008N011W28 |           |          | Rural              | Hydrocarbo | Small Tract |      |
| S50376 | H                 | 4.830   | S008N011W28 |           |          | Rural              | Hydrocarbo | Small Tract |      |
| S50377 | H                 | 4.970   | S008N011W28 |           |          | Rural              | Hydrocarbo | Small Tract |      |
| S50378 | H                 | 20.000  | S008N011W28 |           |          | Rural              | Hydrocarbo | Small Tract |      |
| S50379 | H                 | 10.000  | S008N011W28 |           |          | Rural              | Hydrocarbo | Small Tract |      |
| S50380 | H                 | 160.000 | S008N011W31 |           |          | Rural              | Hydrocarbo | Small Tract |      |
| S50381 | H                 | 80.000  | S008N011W31 |           |          | Rural              | Hydrocarbo | Small Tract |      |
| S50382 | H                 | 80.000  | S008N011W31 |           |          | Rural              | Hydrocarbo | Small Tract |      |
| S50383 | H                 | 40.000  | S008N011W31 |           |          | Rural              | Hydrocarbo | Small Tract |      |
| S50384 | H                 | 160.000 | S008N011W32 |           |          | Rural              | Hydrocarbo | Small Tract |      |
| S50385 | H                 | 40.000  | S008N011W32 |           |          | Rural              | Hydrocarbo | Small Tract |      |
| S50386 | H                 | 80.000  | S008N011W32 |           |          | Rural              | Hydrocarbo | Small Tract |      |
| S50387 | H                 | 5.000   | S008N011W33 |           |          | Rural              | Hydrocarbo | Small Tract |      |
| S50388 | H                 | 5.710   | S008N011W33 |           |          | Rural              | Hydrocarbo | Small Tract |      |
| S50389 | H                 | 5.000   | S008N011W33 |           |          | Rural              | Hydrocarbo | Small Tract |      |
| S50390 | H                 | 4.240   | S008N011W33 |           |          | Rural              | Hydrocarbo | Small Tract |      |
| S50391 | H                 | 4.500   | S008N011W33 |           |          | Rural              | Hydrocarbo | Small Tract |      |

*Other State Land to be Designated as Mental Health Trust Land*  
Mineral Estate - Hydrocarbon only

| Id     | Designated Estate | Acres   | MTRS        | Community | Location | Parcel Description |            |             | Quad |
|--------|-------------------|---------|-------------|-----------|----------|--------------------|------------|-------------|------|
|        |                   |         |             |           |          | Locale             | Resource   | Size        |      |
| S50392 | H                 | 3.220   | S008N011W33 |           |          | Rural              | Hydrocarbo | Small Tract |      |
| S50393 | H                 | 4.170   | S068N011W33 |           |          | Rural              | Hydrocarbo | Small Tract |      |
| S50394 | H                 | 4.430   | S008N011W33 |           |          | Rural              | Hydrocarbo | Small Tract |      |
| S50395 | H                 | 1.420   | S008N011W33 |           |          | Rural              | Hydrocarbo | Small Tract |      |
| S50396 | H                 | 0.670   | S008N011W33 |           |          | Rural              | Hydrocarbo | Small Tract |      |
| S50397 | H                 | 2.780   | S008N011W33 |           |          | Rural              | Hydrocarbo | Small Tract |      |
| S50398 | H                 | 2.580   | S008N011W33 |           |          | Rural              | Hydrocarbo | Small Tract |      |
| S50399 | H                 | 5.460   | S008N011W33 |           |          | Rural              | Hydrocarbo | Small Tract |      |
| S50400 | H                 | 2.500   | S008N011W33 |           |          | Rural              | Hydrocarbo | Small Tract |      |
| S50401 | H                 | 3.220   | S008N011W33 |           |          | Rural              | Hydrocarbo | Small Tract |      |
| S50402 | H                 | 4.360   | S008N011W33 |           |          | Rural              | Hydrocarbo | Small Tract |      |
| S50403 | H                 | 4.260   | S008N011W33 |           |          | Rural              | Hydrocarbo | Small Tract |      |
| S50404 | H                 | 5.000   | S008N011W33 |           |          | Rural              | Hydrocarbo | Small Tract |      |
| S50405 | H                 | 5.000   | S008N011W33 |           |          | Rural              | Hydrocarbo | Small Tract |      |
| S50406 | H                 | 20.000  | S008N011W33 |           |          | Rural              | Hydrocarbo | Small Tract |      |
| S50407 | H                 | 10.000  | S008N011W33 |           |          | Rural              | Hydrocarbo | Small Tract |      |
| S50408 | H                 | 20.000  | S008N011W33 |           |          | Rural              | Hydrocarbo | Small Tract |      |
| S50409 | H                 | 160.000 | S008N011W33 |           |          | Rural              | Hydrocarbo | Small Tract |      |
| S50410 | H                 | 80.000  | S008N011W33 |           |          | Rural              | Hydrocarbo | Small Tract |      |
| S50411 | H                 | 80.000  | S008N011W33 |           |          | Rural              | Hydrocarbo | Small Tract |      |
| S50412 | H                 | 4.630   | S008N011W34 |           |          | Rural              | Hydrocarbo | Small Tract |      |
| S50413 | H                 | 4.580   | S008N011W34 |           |          | Rural              | Hydrocarbo | Small Tract |      |
| S50414 | H                 | 2.410   | S008N011W34 |           |          | Rural              | Hydrocarbo | Small Tract |      |
| S50415 | H                 | 0.340   | S008N011W34 |           |          | Rural              | Hydrocarbo | Small Tract |      |
| S50416 | H                 | 4.500   | S008N011W34 |           |          | Rural              | Hydrocarbo | Small Tract |      |
| S50417 | H                 | 2.050   | S008N011W34 |           |          | Rural              | Hydrocarbo | Small Tract |      |
| S50418 | H                 | 4.440   | S008N011W34 |           |          | Rural              | Hydrocarbo | Small Tract |      |
| S50419 | H                 | 4.080   | S008N011W34 |           |          | Rural              | Hydrocarbo | Small Tract |      |
| S50420 | H                 | 2.910   | S008N011W34 |           |          | Rural              | Hydrocarbo | Small Tract |      |
| S50421 | H                 | 2.300   | S008N011W34 |           |          | Rural              | Hydrocarbo | Small Tract |      |
| S50422 | H                 | 5.670   | S008N011W34 |           |          | Rural              | Hydrocarbo | Small Tract |      |
| S50423 | H                 | 5.730   | S008N011W34 |           |          | Rural              | Hydrocarbo | Small Tract |      |
| S50424 | H                 | 4.830   | S008N011W34 |           |          | Rural              | Hydrocarbo | Small Tract |      |
| S50425 | H                 | 4.240   | S008N011W34 |           |          | Rural              | Hydrocarbo | Small Tract |      |
| S50426 | H                 | 4.960   | S008N011W34 |           |          | Rural              | Hydrocarbo | Small Tract |      |
| S50427 | H                 | 3.710   | S008N011W34 |           |          | Rural              | Hydrocarbo | Small Tract |      |
| S50428 | H                 | 5.190   | S008N011W34 |           |          | Rural              | Hydrocarbo | Small Tract |      |
| S50429 | H                 | 2.960   | S008N011W34 |           |          | Rural              | Hydrocarbo | Small Tract |      |
| S50430 | H                 | 3.010   | S008N011W34 |           |          | Rural              | Hydrocarbo | Small Tract |      |

**Other State Land to be Designated as Mental Health Trust Land**  
**Mineral Estate - Hydrocarbon only**

| Id     | Designated Estate | Acres | NTRS        | Community | Location | Parcel Description |            |             | Quad |
|--------|-------------------|-------|-------------|-----------|----------|--------------------|------------|-------------|------|
|        |                   |       |             |           |          | Locale             | Resource   | Size        |      |
| S50431 | H                 | 3.610 | S008N011W34 |           |          | Rural              | Hydrocarbo | Small Tract |      |
| S50432 | H                 | 3.360 | S008N011W34 |           |          | Rural              | Hydrocarbo | Small Tract |      |
| S50433 | H                 | 5.000 | S008N011W34 |           |          | Rural              | Hydrocarbo | Small Tract |      |
| S50434 | H                 | 5.000 | S008N011W34 |           |          | Rural              | Hydrocarbo | Small Tract |      |
| S50435 | H                 | 5.000 | S068N011W34 |           |          | Rural              | Hydrocarbo | Small Tract |      |
| S50436 | H                 | 5.000 | S008N011W34 |           |          | Rural              | Hydrocarbo | Small Tract |      |
| S50437 | H                 | 1.840 | S008N011W35 |           |          | Rural              | Hydrocarbo | Small Tract |      |
| S50438 | H                 | 3.710 | S008N011W35 |           |          | Rural              | Hydrocarbo | Small Tract |      |
| S50439 | H                 | 4.830 | S008N011W35 |           |          | Rural              | Hydrocarbo | Small Tract |      |
| S50440 | H                 | 5.000 | S008N011W35 |           |          | Rural              | Hydrocarbo | Small Tract |      |
| S50441 | H                 | 5.000 | S008N011W35 |           |          | Rural              | Hydrocarbo | Small Tract |      |
| S50442 | H                 | 7.170 | S008N011W35 |           |          | Rural              | Hydrocarbo | Small Tract |      |
| S50443 | H                 | 7.220 | S008N011W35 |           |          | Rural              | Hydrocarbo | Small Tract |      |
| S50444 | H                 | 3.830 | S008N011W35 |           |          | Rural              | Hydrocarbo | Small Tract |      |
| S50445 | H                 | 4.860 | S008N011W35 |           |          | Rural              | Hydrocarbo | Small Tract |      |
| S50446 | H                 | 3.060 | S008N011W35 |           |          | Rural              | Hydrocarbo | Small Tract |      |
| S50447 | H                 | 4.580 | S008N011W35 |           |          | Rural              | Hydrocarbo | Small Tract |      |
| S50448 | H                 | 2.970 | S008N011W35 |           |          | Rural              | Hydrocarbo | Small Tract |      |
| S50449 | H                 | 4.090 | S008N011W35 |           |          | Rural              | Hydrocarbo | Small Tract |      |
| S50450 | H                 | 3.490 | S008N011W35 |           |          | Rural              | Hydrocarbo | Small Tract |      |
| S50451 | H                 | 5.000 | S008N011W35 |           |          | Rural              | Hydrocarbo | Small Tract |      |
| S50452 | H                 | 5.770 | S008N011W35 |           |          | Rural              | Hydrocarbo | Small Tract |      |
| S50453 | H                 | 3.260 | S008N011W35 |           |          | Rural              | Hydrocarbo | Small Tract |      |
| S50454 | H                 | 4.990 | S006N011W35 |           |          | Rural              | Hydrocarbo | Small Tract |      |
| S50455 | H                 | 5.020 | S008N011W35 |           |          | Rural              | Hydrocarbo | Small Tract |      |
| S50456 | H                 | 2.410 | S008N011W35 |           |          | Rural              | Hydrocarbo | Small Tract |      |
| S50457 | H                 | 5.100 | S008N011W35 |           |          | Rural              | Hydrocarbo | Small Tract |      |
| S50458 | H                 | 5.110 | S008N011W35 |           |          | Rural              | Hydrocarbo | Small Tract |      |
| S50459 | H                 | 4.460 | S008N011W35 |           |          | Rural              | Hydrocarbo | Small Tract |      |
| S50460 | H                 | 4.200 | S008N011W35 |           |          | Rural              | Hydrocarbo | Small Tract |      |
| S50461 | H                 | 4.520 | S008N011W35 |           |          | Rural              | Hydrocarbo | Small Tract |      |
| S50462 | H                 | 5.350 | S008N011W35 |           |          | Rural              | Hydrocarbo | Small Tract |      |
| S50463 | H                 | 4.040 | S008N011W35 |           |          | Rural              | Hydrocarbo | Small Tract |      |
| S50464 | H                 | 3.780 | S008N011W35 |           |          | Rural              | Hydrocarbo | Small Tract |      |
| S50465 | H                 | 2.660 | S008N011W35 |           |          | Rural              | Hydrocarbo | Small Tract |      |
| S50466 | H                 | 3.750 | S008N011W35 |           |          | Rural              | Hydrocarbo | Small Tract |      |
| S50467 | H                 | 3.550 | S008N011W35 |           |          | Rural              | Hydrocarbo | Small Tract |      |
| S50468 | H                 | 3.510 | S008N011W35 |           |          | Rural              | Hydrocarbo | Small Tract |      |
| S50469 | H                 | 2.280 | S008N011W35 |           |          | Rural              | Hydrocarbo | Small Tract |      |

**Other State Land to be Designated as Mental Health Trust Land**  
**Mineral Estate - Hydrocarbon only**

| Id     | Designated Estate | Acres   | MTRS        | Community | Location | Parcel Description |            |             | Quad |
|--------|-------------------|---------|-------------|-----------|----------|--------------------|------------|-------------|------|
|        |                   |         |             |           |          | Locale             | Resource   | Size        |      |
| S50470 | H                 | 2.990   | S008N011W35 |           |          | Rural              | Hydrocarbo | Small Tract |      |
| S50471 | H                 | 4.670   | S008N011W35 |           |          | Rural              | Hydrocarbo | Small Tract |      |
| S50472 | H                 | 6.170   | S008N011W35 |           |          | Rural              | Hydrocarbo | Small Tract |      |
| S50473 | H                 | 6.680   | S008N011W35 |           |          | Rural              | Hydrocarbo | Small Tract |      |
| S50474 | H                 | 5.430   | S008N011W35 |           |          | Rural              | Hydrocarbo | Small Tract |      |
| S50475 | H                 | 6.070   | S008N011W35 |           |          | Rural              | Hydrocarbo | Small Tract |      |
| S50476 | H                 | 5.930   | S008N011W35 |           |          | Rural              | Hydrocarbo | Small Tract |      |
| S50477 | H                 | 3.580   | S008N011W35 |           |          | Rural              | Hydrocarbo | Small Tract |      |
| S50478 | H                 | 4.030   | S008N011W35 |           |          | Rural              | Hydrocarbo | Small Tract |      |
| S50479 | H                 | 4.470   | S008N011W35 |           |          | Rural              | Hydrocarbo | Small Tract |      |
| S50480 | H                 | 5.000   | S008N011W35 |           |          | Rural              | Hydrocarbo | Small Tract |      |
| S50481 | H                 | 5.000   | S008N011W35 |           |          | Rural              | Hydrocarbo | Small Tract |      |
| S50482 | H                 | 5.000   | S008N011W35 |           |          | Rural              | Hydrocarbo | Small Tract |      |
| S50483 | H                 | 10.000  | S008N011W35 |           |          | Rural              | Hydrocarbo | Small Tract |      |
| S50484 | H                 | 20.000  | S008N011W35 |           |          | Rural              | Hydrocarbo | Small Tract |      |
| S50485 | H                 | 20.000  | S008N011W35 |           |          | Rural              | Hydrocarbo | Small Tract |      |
| S50486 | H                 | 80.000  | S014N004W32 |           |          | Rural              | Hydrocarbo | Small Tract |      |
| S50487 | H                 | 80.000  | S014N004W32 |           |          | Rural              | Hydrocarbo | Small Tract |      |
| S50488 | H                 | 320.000 | S014N004W33 |           |          | Rural              | Hydrocarbo | Small Tract |      |
| S50489 | H                 | 80.000  | S014N004W33 |           |          | Rural              | Hydrocarbo | Small Tract |      |
| S50490 | H                 | 80.000  | S014N004W34 |           |          | Rural              | Hydrocarbo | Small Tract |      |
| S50491 | H                 | 40.000  | S014N004W34 |           |          | Rural              | Hydrocarbo | Small Tract |      |
| S50492 | H                 | 41.460  | S015N004W01 |           |          | Rural              | Hydrocarbo | Small Tract |      |
| S50493 | H                 | 42.110  | S015N004W01 |           |          | Rural              | Hydrocarbo | Small Tract |      |
| S50494 | H                 | 42.090  | S015N004W01 |           |          | Rural              | Hydrocarbo | Small Tract |      |
| S50495 | H                 | 42.070  | S015N004W01 |           |          | Rural              | Hydrocarbo | Small Tract |      |
| S50496 | H                 | 39.710  | S015N004W01 |           |          | Rural              | Hydrocarbo | Small Tract |      |
| S50497 | H                 | 37.400  | S015N004W01 |           |          | Rural              | Hydrocarbo | Small Tract |      |
| S50498 | H                 | 40.000  | S015N004W01 |           |          | Rural              | Hydrocarbo | Small Tract |      |
| S50499 | H                 | 40.000  | S015N004W01 |           |          | Rural              | Hydrocarbo | Small Tract |      |
| S50500 | H                 | 20.000  | S015N004W01 |           |          | Rural              | Hydrocarbo | Small Tract |      |
| S50501 | H                 | 80.000  | S015N004W01 |           |          | Rural              | Hydrocarbo | Small Tract |      |
| S50502 | H                 | 22.060  | S015N004W02 |           |          | Rural              | Hydrocarbo | Small Tract |      |
| S50503 | H                 | 20.000  | S015N004W02 |           |          | Rural              | Hydrocarbo | Small Tract |      |
| S50504 | H                 | 80.000  | S015N004W02 |           |          | Rural              | Hydrocarbo | Small Tract |      |
| S50505 | H                 | 20.000  | S015N004W02 |           |          | Rural              | Hydrocarbo | Small Tract |      |
| S50506 | H                 | 20.000  | S015N004W02 |           |          | Rural              | Hydrocarbo | Small Tract |      |
| S50507 | H                 | 40.000  | S015N004W02 |           |          | Rural              | Hydrocarbo | Small Tract |      |
| S50508 | H                 | 40.000  | S015N004W02 |           |          | Rural              | Hydrocarbo | Small Tract |      |

*Other State Land to be Designated as Mental Health Trust Land*  
Mineral Estate - Hydrocarbon only

| Id     | Designated Estate | Acres   | MTRS        | Community | Location | Parcel Description |            |             | Quad |
|--------|-------------------|---------|-------------|-----------|----------|--------------------|------------|-------------|------|
|        |                   |         |             |           |          | Locale             | Resource   | Size        |      |
| S50509 | H                 | 20.000  | S015N004W02 |           |          | Rural              | Hydrocarbo | Small Tract |      |
| S50510 | H                 | 10.000  | S015N004W02 |           |          | Rural              | Hydrocarbo | Small Tract |      |
| S50511 | H                 | 10.000  | S015N004W02 |           |          | Rural              | Hydrocarbo | Small Tract |      |
| S50512 | H                 | 22.050  | S015N004W03 |           |          | Rural              | Hydrocarbo | Small Tract |      |
| S50513 | H                 | 22.030  | S015N004W03 |           |          | Rural              | Hydrocarbo | Small Tract |      |
| S50514 | H                 | 42.020  | S015N004W03 |           |          | Rural              | Hydrocarbo | Small Tract |      |
| S50515 | H                 | 42.010  | S015N004W03 |           |          | Rural              | Hydrocarbo | Small Tract |      |
| S50516 | H                 | 40.000  | S015N004W03 |           |          | Rural              | Hydrocarbo | Small Tract |      |
| S50517 | H                 | 10.000  | S015N004W03 |           |          | Rural              | Hydrocarbo | Small Tract |      |
| S50518 | H                 | 20.000  | S015N004W03 |           |          | Rural              | Hydrocarbo | Small Tract |      |
| S50519 | H                 | 40.000  | S015N004W03 |           |          | Rural              | Hydrocarbo | Small Tract |      |
| S50520 | H                 | 20.000  | S015N004W03 |           |          | Rural              | Hydrocarbo | Small Tract |      |
| S50521 | H                 | 42.000  | S015N004W04 |           |          | Rural              | Hydrocarbo | Small Tract |      |
| S50522 | H                 | 42.000  | S015N004W04 |           |          | Rural              | Hydrocarbo | Small Tract |      |
| S50523 | H                 | 33.900  | S015N004W04 |           |          | Rural              | Hydrocarbo | Small Tract |      |
| S50524 | H                 | 10.000  | S015N004W10 |           |          | Rural              | Hydrocarbo | Small Tract |      |
| S50525 | H                 | 20.000  | S015N004W10 |           |          | Rural              | Hydrocarbo | Small Tract |      |
| S50526 | H                 | 20.000  | S015N004W11 |           |          | Rural              | Hydrocarbo | Small Tract |      |
| S50527 | H                 | 10.000  | S015N004W11 |           |          | Rural              | Hydrocarbo | Small Tract |      |
| S50528 | H                 | 10.000  | S015N004W11 |           |          | Rural              | Hydrocarbo | Small Tract |      |
| S50529 | H                 | 40.000  | S015N004W23 |           |          | Rural              | Hydrocarbo | Small Tract |      |
| S50530 | H                 | 160.000 | S015N004W23 |           |          | Rural              | Hydrocarbo | Small Tract |      |
| S50531 | H                 | 320.000 | S015N004W25 |           |          | Rural              | Hydrocarbo | Small Tract |      |
| S50532 | H                 | 80.000  | S015N004W25 |           |          | Rural              | Hydrocarbo | Small Tract |      |
| S50533 | H                 | 40.000  | S015N004W25 |           |          | Rural              | Hydrocarbo | Small Tract |      |
| S50534 | H                 | 80.000  | S015N004W25 |           |          | Rural              | Hydrocarbo | Small Tract |      |
| S50535 | H                 | 32.800  | S015N004W26 |           |          | Rural              | Hydrocarbo | Small Tract |      |
| S50536 | H                 | 40.000  | S015N004W26 |           |          | Rural              | Hydrocarbo | Small Tract |      |
| S50537 | H                 | 80.000  | S015N004W26 |           |          | Rural              | Hydrocarbo | Small Tract |      |
| S50538 | H                 | 160.000 | S015N004W26 |           |          | Rural              | Hydrocarbo | Small Tract |      |
| S50539 | H                 | 28.280  | S016N003W02 |           |          | Rural              | Hydrocarbo | Small Tract |      |
| S50540 | H                 | 40.000  | S016N003W02 |           |          | Rural              | Hydrocarbo | Small Tract |      |
| S50541 | H                 | 80.000  | S016N003W02 |           |          | Rural              | Hydrocarbo | Small Tract |      |
| S50542 | H                 | 40.240  | S016N003W03 |           |          | Rural              | Hydrocarbo | Small Tract |      |
| S50543 | H                 | 40.240  | S016N003W03 |           |          | Rural              | Hydrocarbo | Small Tract |      |
| S50544 | H                 | 40.240  | S016N003W04 |           |          | Rural              | Hydrocarbo | Small Tract |      |
| S50545 | H                 | 40.240  | S016N003W04 |           |          | Rural              | Hydrocarbo | Small Tract |      |
| S50546 | H                 | 40.240  | S016N003W04 |           |          | Rural              | Hydrocarbo | Small Tract |      |
| S50547 | H                 | 40.240  | S016N003W04 |           |          | Rural              | Hydrocarbo | Small Tract |      |

**Other State Land to be Designated as Mental Health Trust Land**  
**Mineral Estate - Hydrocarbon only**

| Id          | Designated Estate | Acres     | MTRS                    | Community | Location | Parcel Description |            |             | Quad |
|-------------|-------------------|-----------|-------------------------|-----------|----------|--------------------|------------|-------------|------|
|             |                   |           |                         |           |          | Locale             | Resource   | Size        |      |
| S50548      | H                 | 80.000    | S016N003W04             |           |          | Rural              | Hydrocarbo | Small Tract |      |
| S50549      | H                 | 320.000   | S016N003W04             |           |          | Rural              | Hydrocarbo | Small Tract |      |
| S50550      | H                 | 40.240    | S016N003W05             |           |          | Rural              | Hydrocarbo | Small Tract |      |
| S50551      | H                 | 40.230    | S016N003W05             |           |          | Rural              | Hydrocarbo | Small Tract |      |
| S50552      | H                 | 40.000    | S016N003W05             |           |          | Rural              | Hydrocarbo | Small Tract |      |
| S50553      | H                 | 40.220    | S016N003W06             |           |          | Rural              | Hydrocarbo | Small Tract |      |
| S50554      | H                 | 40.220    | S016N003W06             |           |          | Rural              | Hydrocarbo | Small Tract |      |
| S50555      | H                 | 80.000    | S016N003W06             |           |          | Rural              | Hydrocarbo | Small Tract |      |
| S50556      | H                 | 160.000   | S016N003W08             |           |          | Rural              | Hydrocarbo | Small Tract |      |
| S50557      | H                 | 80.000    | S016N003W08             |           |          | Rural              | Hydrocarbo | Small Tract |      |
| S50558      | H                 | 40.000    | S016N003W09             |           |          | Rural              | Hydrocarbo | Small Tract |      |
| S50559      | H                 | 80.000    | S016N003W09             |           |          | Rural              | Hydrocarbo | Small Tract |      |
| S50560      | H                 | 80.000    | S018N003W15             |           |          | Rural              | Hydrocarbo | Small Tract |      |
| S50561      | H                 | 40.000    | S018N003W15             |           |          | Rural              | Hydrocarbo | Small Tract |      |
| S50196      | H                 | 2.870     | S005N010W21             |           |          | Rural              | Hydrocarbo | Small Tract |      |
| S50562      | H                 | 80.000    | S005N009W29             |           |          | Rural              | Hydrocarbo | Small Tract |      |
| Total Acres |                   | 27036.920 | Total Number of Parcels |           | 562      |                    |            |             |      |