

Confirmation

R. Butley

3-12-91

Resume

Richard Burley

Address: 1165 Coppet St.
Fairbanks, Alaska 99709

Phone: 907-474-0188 (H)
907-456-6668 (W)

Employer: Commercial Printing Co.
200 N. Cushman St.
Fairbanks, Alaska 99701

Born in San Diego, California, June 10, 1941

Moved to Alaska in August 1957

Graduated from Lathrop High School in May of 1959

Attended the University of Alaska 1959-1964, Major in Business

Married September 1963 to Margaret Crabb born in Cordova, Alaska

Two Children, Mark, age 26, currently serving Alaska Air National Guard
James, age 25, attending U of A, working ARA services

Job History: 1958-1963 Part-time during high school & universities for
Taxidermist
1959-1960 Summers during University for Civil Service
1963-1965 Completed Apprenticeship in printing
1965-1967 Bush Pilot for Wien Alaska Airlines
Flight instructor
1969 Manager of Commercial Printing

Interest: Hunting, Fishing, Flying, enjoying the Outdoors.

Community Service: Served two terms on the Fairbanks Advisory Council
to the Boards of Fish and Game
Past president of the Fairbanks Kiwanis Club
27 year service Civil Air Patrol
Member Alaska Committee Employer Support
Member Fairbanks Resource Association
Church Treasurer
Board Member Interior Wildlife Association ?

I would like the opportunity to serve on the Board of Game because of my long time interest in seeing proper management of our fish and game resources. I feel these are very important renewable resources and should be managed for the overall benefit of Alaskans. Unfortunately, fish and game management has become a political issue and has suffered. I firmly believe that the resources need to be managed to provide the maximum sustained yield.

F A X *****
T R A N S M I T T A L *****
M E M O *****
TO: DEBBIE GRANSTADT
DEPT: _____ FAX #: 463-3852
FROM: DPT BURLEY PHONE: 456-6668
CO: _____ FAX #: 452-5054
Post-Net Standard fax transmittal memo F071

NO. OF
PAGES
1



Division of Subsistence, Alaska Department of Fish and Game FY 92 Budget Summary Update: February, 1991

Budget History

The Division's budget has remained relatively constant over the past five years (FY 87-91). Significant cuts in FY 87 were taken in overhead, travel, and by conversion of several full time positions to seasonal.

Since 1986, Division staff have been reduced in number from 59 to 43. These reductions have led to layoffs in clerical, technical, research, and administrative staff. Field offices have been closed in Nome, King Salmon, Nikolai, and Galena.

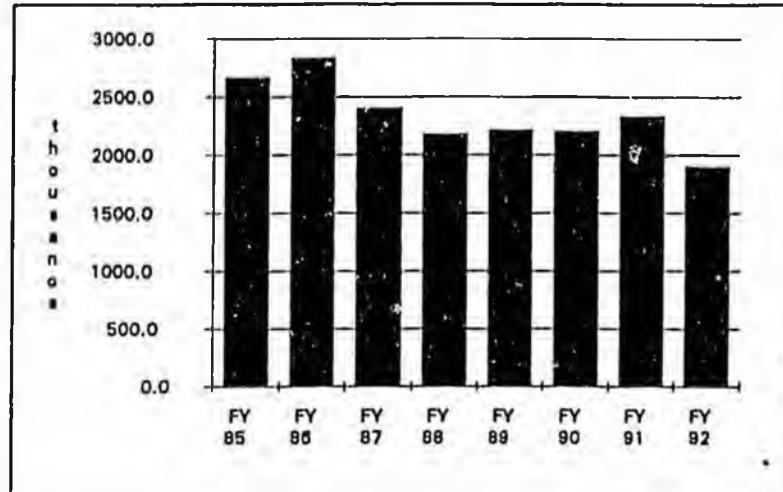

A projected 16% decrease in funding for FY 92 results from the possible loss of federal ANILCA funding for subsistence programs. Federal funding since 1985 is reflected on the next graph. An additional 6% reduction is due to state funding cuts, described below.

Federal Funds have amounted to slightly less than \$500,000 annually. With the state presently out of compliance with subsistence priority provisions of ANILCA, the federal government has not yet articulated a policy for continued funding for state programs. Some federal funds may be available to the Department on a year-to-year contract basis, but at present no specific level of funding has been committed for FY 92.

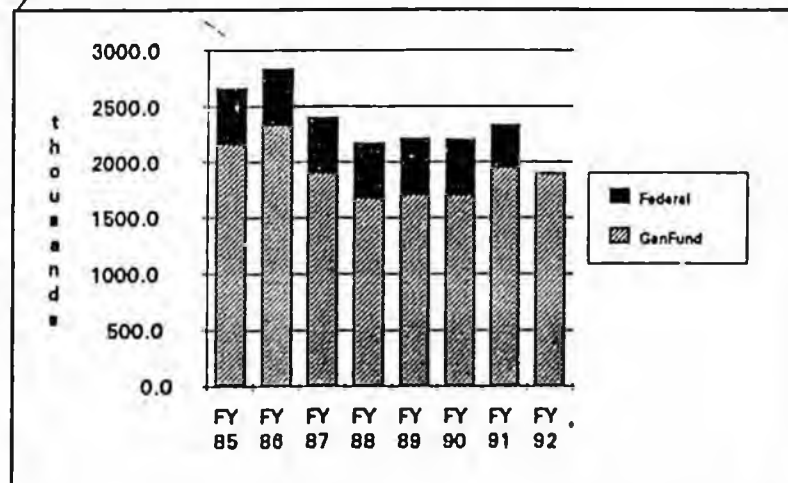

FY 92 Budget Request

For FY 92 the Division has submitted a budget request that provides funding for 29 permanent and 14 seasonal positions. The position of the deputy director was deleted from the FY 92 budget request, consistent with the governor's request to reduce upper management staff. Salary, travel and equipment costs also are reduced from FY 91 levels, resulting in an approximate 6% reduction in the FY 92 general fund budget request. The governor's office is requesting a general fund increment of \$110,000 needed to fund new division responsibilities for assessing and implementing "tier II" subsistence hunts. These hunts were created by the boards of fisheries and game in 1990, in response to the McDowell supreme court decision.

Other new division responsibilities for FY 92 include responding to public confusion regarding the current "dual" state/federal subsistence management systems. Hunting on public lands in Alaska

currently requires an understanding of two sets of regulations, and a detailed knowledge of land boundaries and jurisdictions. Division of Subsistence staff have been spending more time providing assistance on these issues. The division also will shift research to assessing the impacts of the dual management system on subsistence uses and wild resource populations.

A large proportion of the division's budget is dedicated to salaries (Line 100 costs). Relative to other divisions in the Department of Fish and Game, the division's program is labor intensive. Researchers spend extended periods of time in communities throughout the state in the course of subsistence research projects. Also, the division is committed to local hire and frequently supplements permanent staff with local assistants. Other significant program costs include travel (Line 200) and the publication and distribution of research reports (Line 300).

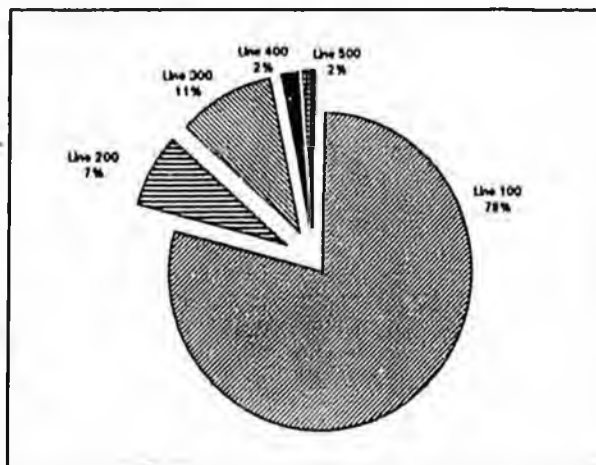

Division Organization

The Division's programs are organized by regions of the state. Regional program managers direct research projects from offices in Fairbanks, Juneau and Anchorage.

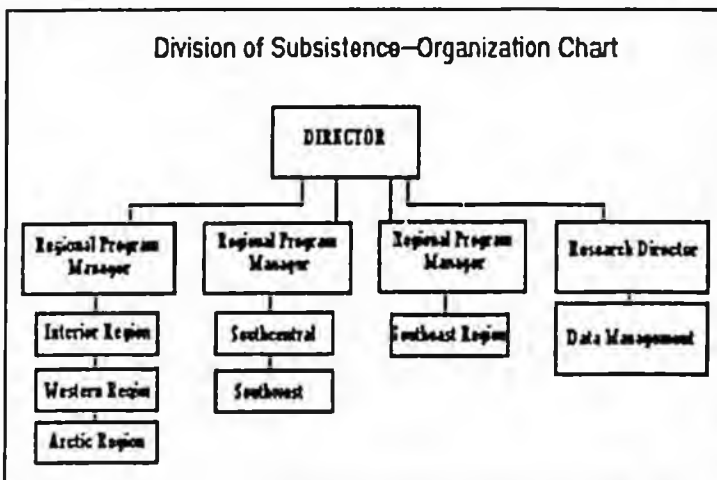

Other offices are located in Dillingham, Bethel, Kotzebue, Fort Yukon and Angoon. Statewide staff include a research director, located in Juneau, and a data management staff located in Anchorage and Fairbanks. In all, the Division employed 43 people in FY 1991. Most of these are research positions.

FY 92 Research Projects

Division research projects in the coming year are designed to provide subsistence harvest and use

information and other community socioeconomic information to the boards of fisheries and game and other land and resource management agencies. Specific research projects planned for FY 92 include the following:

Arctic Region: *Anaktuvuk Pass caribou use, Cape Krusenstern area caribou use, Use of sheep in Northwest Arctic communities.*

Interior Region: *Upper Tanana harvest survey, Lower Middle Yukon salmon harvest monitoring, Yukon Flats harvest monitoring*

Western Region: *Central Kuskokwim subsistence use, Bethel subsistence baseline.*

Southcentral Region: *Copper River Basin harvest monitoring, Cordova marine resource use update, Kodiak Island Borough communities' subsistence harvest monitoring, Alaska Peninsula/Aleutian Islands communities subsistence update.*

Southwest Region: *Harvest monitoring at Togiak, Twin Hills and Manokotak, Iliamna Lake/Lake Clark area harvest update.*

Southeast Region: *Chichagof Island deer use, Haines area subsistence update, marine resource use by Prince of Wales Island residents.*

Statewide: *Subsistence harvest data and map database.*

*Baseline community studies
 Subsistence impact - Juneau area page 2*

GAME

MEMBER		APPT	REAPPT	REAPPT	TERM
Richard A Burley 1165 Coppet Street Fairbanks Public	99709	91/02/19	0/00/00	0/00/00	94/01/31
Sidney P.O. Box 27 Galena Public	Huntington 99741	81/02/02	87/02/24	90/01/31	93/01/31
Jack Box 2617 Homer Public	W Lentfer 99603	89/02/17	0/00/00	0/00/00	92/01/31
Rosemarie P.O. Box 474 Northway Public	Maher 99764	90/01/31	0/00/00	0/00/00	93/01/31
Benjamin Dept. Wildlife Mngmnt., Box 69 Barrow Public Vice-Chair	Hageak 99723	89/02/17	0/00/00	0/00/00	92/01/31
Doug 912 West Sixth Avenue Anchorage Public	Pope 99501	90/03/05	0/00/00	0/00/00	92/01/31
Carl Comm., F & G, Box 3-2000 Juneau Comm./Mandated	W Rosier 99802	0/00/91	0/00/00	0/00/00	0/00/00
R.T. "Skip" P.O. Box 21063 Juneau Public	Wallen 99802	90/01/31	0/00/00	0/00/00	93/01/31

Fairbanksan named to state Game Board

Fairbanks businessman and pilot Dick Burley is Gov. Walter Hickel's first appointment to the Alaska Board of Game.

Hickel announced two board appointments Tuesday—Burley to the state Board of Game and Ken Wardwell, of Anchorage, to the state Board of Fisheries. Wardwell replaces Bud Hodson, who recently resigned, citing personal reasons.

Both appointees have little time to do their homework. The Joint Board of Fisheries and Game has meetings in Juneau this weekend. Then the Board of Game meets in



BURLEY

Fairbanks on March 4.

Burley replaces Fairbanksan Samantha Castle, chairwoman of both the joint boards and the game board.

Burley is general manager of Commercial Printing Co. He has served two terms on the Fairbanks Advisory Council to the Boards of Fisheries and Game.

Burley was a founding member of the Interior Wildlife Association nearly 15 years ago and has been a member of its board of directors since then. He is a life member of the Tanana Valley Sportsmen's Association. Burley also breeds and raises golden retrievers and is involved with trap and skeet.

Burley, who said he has no political affiliation with Gov. Hickel, (See BOARD, Page 8)

BOARD

(Continued from page 1)

has been nominated in the past to serve on the board.

"One of my primary concerns is that it seems that the Legislature is trying to manage fish and game,"

Burley said. "I believe that the system set up—with its advisory boards, taking input from the public, the public offering proposals to the boards of fish and game, input from the department, and then the boards establishing regulations—is a good system."

Burley listed the ongoing issue of subsistence, resource allocation and federal intervention into states' rights as immediate problems.

"I firmly believe that the fish and game that are indigenous to the state of Alaska should be managed by the state," he said. "If the governor can appoint a subsistence committee, and solve this mess, it will enable the boards to effectively manage our valuable, renewable resources to the benefit of all Alaskans."

Castle, contacted at her home Tuesday night, said she was not surprised that she was replaced after her term expired Jan. 31.

"The governor had expressed his displeasure with the boards to the media," she said. "You don't hear that without getting some hint."

Castle said board members in general felt that Hickel probably wanted his own board. "I'm very pleased about Dick Burley. He's an excellent choice," she said.

Castle plans to remain active in wildlife issues. "I've been interested and concerned about wildlife issues in this state for 25 years.

Burley can expect plenty to do, she said. She said she spent an average of four hours a day on board-related business and 60 to 70 days of travel away from home.

"I spent a lot of time in education, time in meetings, and spent a lot of time finding compromises and thing that would make sense to those people affected by the regulations," she said. "It would be easy to show up at a meeting once or twice a year and write regulations, but that's not the way to make good regulations."

Board members are paid \$150 a day for their service time. Castle said that although that may sound like a lot, it's a losing proposition. "I think each board member figures it's about \$5,000 a year out of their own pocket to serve," she said.

I, Education and Welfare

Southcentral, Central, and
ments shall be made without
bers shall be compensated.

Chairman and may employ tem-
embers is required for a ruling
ay conduct hearings or other-

in and Proclamation.

eporting of each decennial cen-
or a plan for reapportionment
icle. Within ninety days after
ue a proclamation of reappor-
ing statement shall explain any
apportionment and redistrict-
embers of the legislature until
ennial census.

rior court to compel the gover-
rm his reapportionment duties
reapportionment. Application
apportionment duties must be
of either of the two ninety-day
on to compel correction of any
must be filed within thirty days
isdiction in these matters is
n appeal, the cause shall be
law and the facts.

II

and Welfare

lish and maintain a system of
tate, and may provide for other

Article VIII

Natural Resources

public educational institutions. Schools and institutions so established shall be free from sectarian control. No money shall be paid from public funds for the direct benefit of any religious or other private educational institution.

Section 2 - State University.

The University of Alaska is hereby established as the state university and constituted a body corporate. It shall have title to all real and personal property now or hereafter set aside for or conveyed to it. Its property shall be administered and disposed of according to law.

Section 3 - Board of Regents of University.

The University of Alaska shall be governed by a board of regents. The regents shall be appointed by the governor, subject to confirmation by a majority of the members of the legislature in joint session. The board shall, in accordance with law, formulate policy and appoint the president of the university. He shall be the executive officer of the board.

Section 4 - Public Health.

The legislature shall provide for the promotion and protection of public health.

Section 5 - Public Welfare.

The legislature shall provide for public welfare.

Article VIII

Natural Resources

Section 1 - Statement of Policy.

It is the policy of the State to encourage the settlement of its land and the development of its resources by making them available for maximum use consistent with the public interest.

Section 2 - General Authority.

The legislature shall provide for the utilization, development, and con-
servation of all natural resources belonging to the State, including land and waters, for the maximum benefit of its people.

Section 3 - Common Use.

Wherever occurring in their natural state, fish, wildlife, and waters are reserved to the people for common use.

Section 4 - Sustained Yield.

Fish, forests, wildlife, grasslands, and all other replenishable resources belonging to the State shall be utilized, developed, and maintained on the sustained yield principle, subject to preferences among beneficial uses.

Section 5 - Facilities and Improvements.

The legislature may provide for facilities, improvements, and services to assure greater utilization, development, reclamation, and settlement of lands, and to assure fuller utilization and development of the fisheries, wildlife, and waters.

Section 6 - State Public Domain.

Lands and interests therein, including submerged and tidal lands, possessed or acquired by the State, and not used or intended exclusively for governmental purposes, constitute the state public domain. The legislature shall provide for the selection of lands granted to the State by the United States, and for the administration of the state public domain.

Section 7 - Special Purpose Sites.

The legislature may provide for the acquisition of sites, objects, and areas of natural beauty or of historic, cultural, recreational, or scientific value. It may reserve them from the public domain and provide for their administration and preservation for the use, enjoyment, and welfare of the people.

Section 8 - Leases.

The legislature may provide for the leasing of, and the issuance of permits for exploration of, any part of the public domain or interest therein, subject to reasonable concurrent uses. Leases and permits shall provide, among other conditions, for payment by the party at fault for damage or injury arising from noncompliance with terms governing concurrent use, and for forfeiture in the event of breach of conditions.

Section

Subject the sale proced of all re provide necessa preclud

Section

No disp without may be

Section

Discover those mi of this c under the prescribe a prior ition. Con annual la requirem mineral' basic proc propriatic to patent e by Congr minerals r propriatic

Section

The legis for coal, of other minc the exclusiv and areas, classes of r

giving the exclusive right of prospecting by geophysical, geochemical, and similar methods for all minerals may also be authorized by law.

Section
Process
necessit
ces. Just
damage:

Section 13 - Water Rights.

All surface and subsurface waters reserved to the people for common use, except mineral and medicinal waters, are subject to appropriation. Priority of appropriation shall give prior right. Except for public water supply, an appropriation of water shall be limited to stated purposes and subject to preferences among beneficial uses, concurrent or otherwise, as prescribed by law, and to the general reservation of fish and wildlife.

Section
The pow
be suspe

Section 14 - Access to Navigable Waters.

Free access to the navigable or public waters of the State, as defined by the legislature, shall not be denied any citizen of the United States or resident of the State, except that the legislature may by general law regulate and limit such access for other beneficial uses or public purposes.

Section
The lands
residing
lands anc

Section 15 - No Exclusive Right of Fishery.

No exclusive right or special privilege of fishery shall be created or authorized in the natural waters of the State. This section does not restrict the power of the State to limit entry into any fishery for purposes of resource conservation, to prevent economic distress among fishermen and those dependent upon them for a livelihood and to promote the efficient development of aquaculture in the State. [Amendment approved August 22, 1972 - Effective October 14, 1972]

Section
Standards
cal subdiv

Section 16 - Protection of Rights.

No person shall be involuntarily divested of his right to the use of waters, his interests in lands, or improvements affecting either, except for a superior beneficial use or public purpose and then only with just compensation and by operation of law.

Section -
The real a
shall be exc
be provide
non-profit
defined by
or differen
tions shall

Section 17 - Uniform Application.

Laws and regulations governing the use or disposal of natural resources shall apply equally to all persons similarly situated with reference to the subject matter and purpose to be served by the law or regulation.

Section 5
Private lea
held by the
taxable to t