

**S B**

**80**

# Alaska State Legislature

*member*  
*Pls Hold*  
*A*

Chairman  
(907) 465-4523



Jan Faiks  
Post Office Box V  
Juneau, Alaska 99811

## Senate Judiciary Committee

February 23, 1989

### MEMORANDUM

TO: Senator Al Adams, Chairman  
Senate Community and Regional Affairs Committee

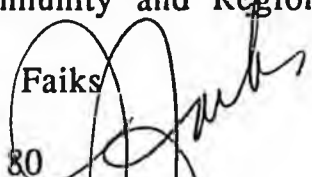
FROM: Senator Jan Faiks 

SUBJECT: Senate Bill 80

As you know, Senate Bill 80, which distributes the Railbelt Energy Fund to communities around the state, is in your committee for consideration.

When the original bill was drafted, the distribution was based on the Fund's balance anticipating the \$50 million being used for the FY 89 budget. Current spending plans, however, show this \$50 million will not be used and as a result, an additional \$50 million would be available for distribution to communities under the bill.

For your reference, attached are two runs by Community and Regional Affairs which distribute the full \$236.6 million and my work sheets which reflect the new numbers. I would appreciate the committee's consideration of the increased level of funding when the bill is taken up.

Thank you. If I can provide you with any other information, please let me know.

#### Members

Mike Szymanski, Vice-Chairman • Rick Halford • Drue Pearce • Pat Rodey

#### Out of Session

3111 C Street, Anchorage, Alaska 99503 • (907) 561-7510

Using FY89 data

1 FUNDING

TAX EQUALIZATION \$78,866.666  
 MISC ENTITLEMENT \$39,433.334  
 HOSPITAL CONST \$0

FINAL  
 TOTAL MUNICIPAL  
 TOTAL

\$26,774	\$26,774	AKHICK	
\$33,428	\$33,428	AKIAK	
\$57,404	\$57,404	AKUTAN	
\$125,264	\$125,264	ALAKANUK	
\$63,099	\$63,099	ALEKNAGIK	
\$32,111	\$32,111	ALEUTIANS EAST BOROUGH	
\$34,698	\$34,698	ELLAKAKET	
\$72,681	\$72,681	AMBLER	
\$34,565	\$34,565	ANAKTUVUK PASS	
\$21,982,730	\$43,691,169	ANCHORAGE	MUNICIPALITY--BORO
\$349,099		ANCHORAGE	CITY SA
\$43,474		ANCHORAGE	CHUGIAK
\$51,358		ANCHORAGE	GIRDWOOD
\$38,442		ANCHORAGE	GLEN ALPS
\$2,195,898		ANCHORAGE	FIRE SA
\$5,031,060		ANCHORAGE	ROADS & DRAINAGE
\$751,702		ANCHORAGE	LIMITED ROAD SA
\$6,278,451		ANCHORAGE	POLICE SA
\$1,550,811		ANCHORAGE	PARKS AND REC
\$151,345		ANCHORAGE	CH/ER REC
\$1,319,504		ANCHORAGE	SOLID WASTE SA
\$305,554		ANCHORAGE	BUILDING SAFETY
\$521,073		ANCHORAGE	SA #35
\$1,019,173		ANCHORAGE	PORT OF ANCH
\$172,205		ANCHORAGE	AIRPORT SA
\$347,922		ANCHORAGE	PARKING SA
\$163,588		ANCHORAGE	SPORTS ARENA
\$2,259		ANCHORAGE	EQUIP MAINT
\$127,116		ANCHORAGE	HERITAGE LB
\$79,937		ANCHORAGE	EGAN CNTR
\$56,756		ANCHORAGE	FIRE LAKE ARENA
\$105,068		ANCHORAGE	BOEKE ARENA
\$38,933		ANCHORAGE	ANDERSON ARENA
\$8,383		ANCHORAGE	FOURTH AVE. THTR
\$3,306		ANCHORAGE	HORSE
\$84,941	\$84,941	ANDERSON	
\$57,149	\$57,149	ANGOODN	
\$200,084	\$200,084	ANIAK	
\$34,737	\$34,737	ANVIK	
\$34,565	\$34,565	ATQASUK	
\$239,646	\$239,646	BARROW	
\$1,375,576	\$1,375,576	BETHEL	
\$64,103	\$64,103	BETTLES	
\$34,647	\$34,647	BREVIG MISSION	
\$200,158	\$200,158	BRISTOL BAY BOROUGH BOROUGH	
\$121,124	\$121,124	BUCKLAND	
\$51,265	\$51,265	CHEFORNAK	
\$37,755	\$37,755	CHEVAK	
\$32,221	\$32,221	CHIGNIK	

\$44,060  
\$32,228

\$44,060 CHUATHBALLUK  
\$32,228 CLARK'S POINT

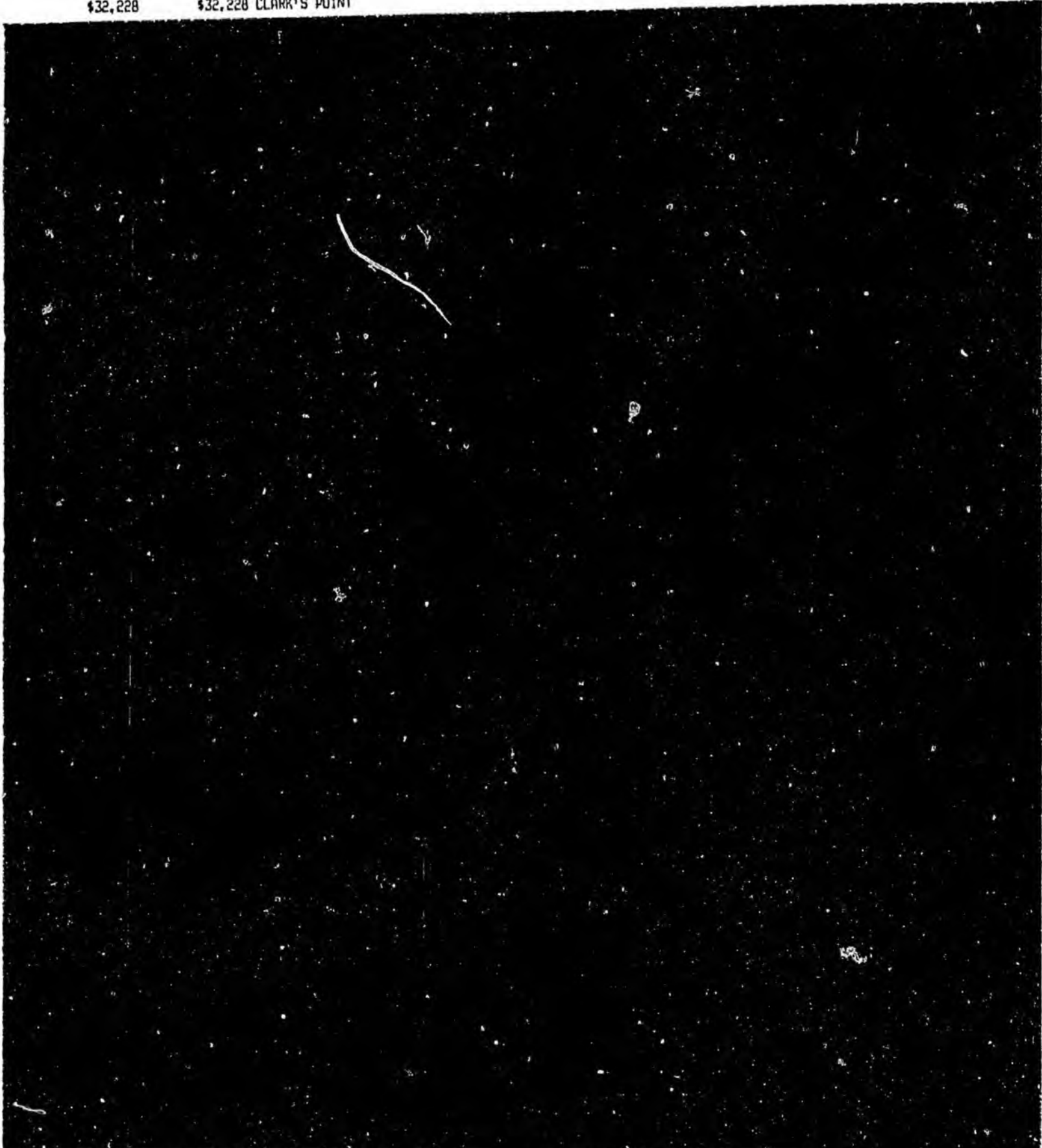

32,225	32,225 COLD BAY	
\$1,218,964	\$1,218,964 CORDOVA	
\$298,773	\$298,773 CRAIG	
\$160,008	\$160,008 DEERING	
\$91,840	\$91,840 DELTA JUNCTION	
\$403,082	\$403,082 DILLINGHAM	
\$34,565	\$34,565 DIOMEDE	
\$28,926	\$28,926 EAGLE	
\$33,424	\$33,424 EEK	
\$32,293	\$32,293 EKWOK	
\$70,484	\$70,484 ELIM	
\$212,396	\$212,396 EMMONAK	
\$2,590,776	\$2,590,776 FAIRBANKS: CITY	
\$6,590,401	\$7,500,682 FAIRBANKS NORTH STARBOROUGH	
\$9,237	FAIRBANKS NORTH STARESTER F. P.	
\$124,892	FAIRBANKS NORTH STAR: NORTH STAR F. P.	
\$182,180	FAIRBANKS NORTH STAR: UNIVERSITY F. P.	
\$66,677	FAIRBANKS NORTH STAR: STEESE VOL. FSA	
\$6,482	FAIRBANKS NORTH STAR: MOOSE CREEK FSA	
\$73,008	FAIRBANKS NORTH STAR: CHENA GOLDSTR. F. S.	
\$69,794	FAIRBANKS NORTH STAR: ROADS	
\$5,801	FAIRBANKS NORTH STAR: SEWER AND WATER	
\$10,063	FAIRBANKS NORTH STAR: STREETS AND LIGHTS	
\$362,147	FAIRBANKS NORTH STAR: AREA WIDE	
\$102,213	\$102,213 FORT YUKON	
\$260,041	\$260,041 GALENA	
\$65,408	\$65,408 GAMBELL	
\$78,807	\$78,807 GOLOVIN	
\$33,466	\$33,466 GODDNEWS BAY	
\$60,814	\$60,814 GRAYLING	
\$283,330	\$283,330 HAINES: CITY	
\$116,124	\$116,124 HAINES	BOROUGH
\$69,894	\$69,894 HOLY CROSS	
\$885,096	\$885,096 HOMER	
\$258,844	\$258,844 HOGNAH	
\$126,703	\$126,703 HOOPER BAY	
\$100,336	\$100,336 HOUSTON	
\$37,637	\$37,637 HUGHES	
\$89,809	\$89,809 HUSLIA	
\$24,875	\$24,875 HYDABURG	
\$9,199,166	\$10,832,167 JUNEAU CITY & BORO	CITY & BORO
\$436,102	JUNEAU	SA #1
\$66,582	JUNEAU	SA #2
\$952,758	JUNEAU	SA #3
\$25,134	JUNEAU	SA #4
\$128,348	JUNEAU	SA #5
\$11,998	JUNEAU	SA #6
\$6,683	JUNEAU	SA #7
\$5,395	JUNEAU	SA #8
\$26,713	\$26,713 KACHEKAK	
\$79,882	\$79,882 KAKE	
\$34,565	\$34,565 KAKTOVIK	
\$53,036	\$53,036 UPPER KALSKAG	
\$52,116	\$52,116 KALTAG	

In FY 90 1 more service area was added

\$24,929 \$24,929 KASAKA  
 \$1,020,257 \$1,020,257 OPIKAT-CITY

2,756,260	26,025,484	KENAI PENINSULA	BOROUGH
\$1,559,915		KENAI PENINSULA	CENTRAL PEN HOSP
\$98,239		KENAI PENINSULA	NIKISKI F.P.
\$27,898		KENAI PENINSULA	BEAR CREEK F.P.
\$162,859		KENAI PENINSULA	RIDGEWAY FSA
\$111,296		KENAI PENINSULA	CEN EMSA
\$75,025		KENAI PENINSULA	E KENPEN ROAD MAINT
\$1,580,878		KENAI PENINSULA	SOUTH PEN HOSP
\$21,436		KENAI PENINSULA	N PEN REC SA
\$37,228		KENAI PENINSULA	ANCHOR PT FIRE/EMER
\$753,184		KENAI PENINSULA	CENKENPEN ROAD MAIN
\$305,967		KENAI PENINSULA	N KEN PEN ROAD MAIN
\$449,908		KENAI PENINSULA	S KEN PEN ROAD MAIN
\$85,391		KENAI PENINSULA	KALIFORNISKY F.S.A.
\$2,222,452	\$2,222,452	KETCHIKAN	
\$1,099,990	\$1,162,138	KETCHIKAN GATEWAY	BOROUGH
\$2,209		KETCHIKAN GATEWAY	SHORELINE S.A.
\$12,606		KETCHIKAN GATEWAY	SOUTHEND FD
\$47,012		KETCHIKAN GATEWAY	NON-AREAWIDE
\$321		KETCHIKAN GATEWAY	MID-BRIGHT
\$81,608	\$81,608	KIANA	
\$201,419	\$201,419	KING COVE	
\$40,814	\$40,814	KIVALINA	
\$167,178	\$167,178	KLAWOCK	
\$59,006	\$58,006	KOBUK	
\$1,747,538	\$1,747,538	KODIAK	
\$2,624,047	\$2,727,036	KODIAK ISLAND	BOROUGH
\$31,991		KODIAK ISLAND	FIRE DIST 1
\$22,058		KODIAK ISLAND	ROAD DIST
\$33,846		KODIAK ISLAND	WOMEN'S BAY ROAD SA
\$9,836		KODIAK ISLAND	MONASHKA BAY
\$3,617		KODIAK ISLAND	WOMEN'S BAY FIRE SA
\$1,642		KODIAK ISLAND	BAYVIEW RD. S.A.
\$33,396	\$33,396	KOTLIK	
\$581,374	\$581,374	KOTZEBUE	
\$49,721	\$49,721	KOYUK	
\$34,736	\$34,736	KOYUKUK	
\$25,748	\$25,748	KUPREANOF	
\$33,420	\$33,420	KWETHLUK	
\$26,743	\$26,743	LARSEN BAY	
\$109,386	\$109,386	LOWER KALSKAG	
\$32,197	\$32,197	MANAYOTAK	
\$66,374	\$66,374	MARSHALL	
\$5,072,734	\$5,626,482	MATANUSKA SUSITNA	BOROUGH
\$35,047		MAT-SU BORO	MEADOW LAKES FA
\$14,517		MAT-SU BORO	BIG LAKE FSA B33
\$14,353		MAT-SU BORO	FISHOOK FSA B32
\$111,347		MAT-SU BORO	WASILLA FP
\$18,413		MAT-SU BORO	BUTTE FP
\$30,981		MAT-SU BORO	GREAT PALMER FP
\$11,394		MAT-SU BORO	SUTTON FP
\$239,473		MAT-SU BORO	NON-AREAWIDE
\$7,517		MAT-SU BORO	TALKEETNA FP
\$918		MAT-SU BORO	GARDEN TERRACE

\$56,754  
\$12,030

MAT-SU BORO  
MAT-SU BORO

LAKES FA  
LAKES FA

*111,157	*111,157	KAGKATH	
\$33,477	\$33,477	MEKORYUK	
\$152,502	\$152,502	MOUNTAIN VILLAGE	
\$82,389	\$82,389	NAPAKIAK	
\$33,396	\$33,396	NAPASKIAK	
\$234,368	\$234,368	NEMANA	
\$32,246	\$32,246	NEW STUYAHOK	
\$32,223	\$32,223	NEWHALEN	
\$33,396	\$33,396	NEWTOK	
\$33,396	\$33,396	NIGHTMUTE	
\$34,665	\$34,665	NIKOLAI	
\$1,303,304	\$1,303,304	NOME	
\$45,731	\$45,731	NONDALTON	
\$156,961	\$156,961	NORUVIK	
\$148,078	\$148,078	NORTH POLE	
\$1,660,890	\$1,660,890	NORTH SLOPE	BOROUGH
\$1,026,993	\$1,026,993	NORTHWEST ARCTIC	BOROUGH
\$34,565	\$34,565	NUQSUT	
\$77,159	\$77,159	NULATO	
\$158,384	\$158,384	NUNAPITCHUK	
\$26,812	\$26,812	OLD HARBOR	
\$26,774	\$26,774	OUZINKIE	
\$889,382	\$889,382	PALMER	
\$65,052	\$65,052	PELICAN	
\$1,263,713	\$1,263,713	PETERSBURG	
\$35,783	\$35,783	PILOT STATION	
\$34,579	\$34,579	PLATINUM	
\$34,565	\$34,565	POINT HOPE	
\$25,748	\$25,748	PORT ALEXANDER	
\$99,056	\$99,056	PORT HEIDEN	
\$26,798	\$26,798	PORT LIONS	
\$69,410	\$69,410	QUINHAGAK	
\$34,565	\$34,565	RUBY	
\$33,436	\$33,436	RUSSIAN MISSION	
\$114,812	\$114,812	SAINT GEORGE	
\$297,792	\$297,792	SAINT MARY'S	
\$34,744	\$34,744	SAINT MICHAEL	
\$228,620	\$228,620	SAINT PAUL	
\$189,332	\$189,332	SAND POINT	
\$34,721	\$34,721	SAVDONGA	
\$106,622	\$106,622	SAXMAN	
\$48,056	\$48,056	SCAMMON BAY	
\$175,000	\$175,000	SELAWIK	
\$86,068	\$86,068	SELDOVIA	
\$1,036,175	\$1,036,175	SEWARD	
\$34,816	\$34,816	SHAGELUK	
\$34,736	\$34,736	SHAKTOOLIK	
\$33,396	\$33,396	SHELDON POINT	
\$40,058	\$40,058	SHISHMAREF	
\$51,341	\$51,341	SHUNGNAK	
\$2,447,121	\$2,447,121	SITKA	CITY & BURD OF
\$182,915	\$182,915	SKAGWAY	
\$890,978	\$890,978	SJLDOONA	
\$72,985	\$72,985	STEBBINS	

\$123,287

\$123,287 TANANA

\$49,621

\$49,621 TELLER

25,748	25,748 TENAKEE SPRINGS
\$88,111	\$88,111 THORNE BAY
\$52,906	\$52,906 TOGIAK
\$42,732	\$42,732 TOKSOOK BAY
\$142,943	\$142,943 TULUKSAK
\$64,922	\$64,922 TUNUNAK
\$135,731	\$135,731 UNALAKLEET
\$686,415	\$686,415 UNALASKA
\$994,673	\$994,673 VALDEZ
\$34,565	\$34,565 WAINWRIGHT
\$150,541	\$150,541 WALES
\$210,062	\$210,062 WASILLA
\$34,717	\$34,717 WHITE MOUNTAIN
\$218,169	\$218,169 WHITTIER
\$1,588,724	\$1,588,724 WRANGELL
\$181,820	\$181,820 YAKUTAT

\*\*UNINCORPORATED\*\*

\$25,000	\$25,000 AKIACHAK
\$25,000	\$25,000 ARCTIC VILLAGE TRAD COUN
\$25,000	\$25,000 ASSC. OF TAZLINA RESIDENTS
\$25,000	\$25,000 ATKA IRA COUN
\$25,000	\$25,000 BEAVER TRIBAL VILLAGE COUNCIL
\$25,000	\$25,000 BIRCH CREEK COUNCIL
\$25,000	\$25,000 COMMUNITY OF CANTWELL INC
\$25,000	\$25,000 CHALKYITSIK VILLAGE COUN
\$25,000	\$25,000 CHENEGA BAY
\$25,000	\$25,000 CHIGNIK LAGOON VILL COUN
\$25,000	\$25,000 CHIGNIK LAKE TRADITIONAL COUN
\$25,000	\$25,000 CHILKAT INDIAN VILL COUN
\$25,000	\$25,000 CHISTOCHINA VILL COUN
\$25,000	\$25,000 CHITINA VILL COUN
\$25,000	\$25,000 CIRCLE CIVIC COMM ASSOC, INC
\$25,000	\$25,000 COFFMAN COVE CIVIC CLUB
\$25,000	\$25,000 COPPER CENTER VILLAGE COUN
\$25,000	\$25,000 COPPER VALLEY COMMUNITY LIBRARY ASSOC
\$25,000	\$25,000 COUNCIL
\$25,000	\$25,000 CROOKED CREEK TRAD COUN
\$25,000	\$25,000 DELTANA COMMUNITY CORP
\$25,000	\$25,000 DOT LAKE SERVICES CORP.
\$25,000	\$25,000 DOT LAKE VILL COUN
\$25,000	\$25,000 EAGLE TRIBAL VILL COUN
\$25,000	\$25,000 EDNA BAY COMM ASSN
\$25,000	\$25,000 EGEGIK IMPR CORP
\$25,000	\$25,000 ELFIN COVE COMM COUN
\$25,000	\$25,000 EVANSVILLE
\$25,000	\$25,000 GULKANA VILL COUN
\$25,000	\$25,000 GUSTAVUS COMM COUN
\$25,000	\$25,000 HEALY LAKE TRAD VILL COUN
\$25,000	\$25,000 HOLLIS COMMUNITY COUNCIL
\$25,000	\$25,000 HYDER COMM ASSN
\$25,000	\$25,000 ISIUGIG VILL COUN

\$25,000	\$25,000 ILIAMA VILL COUN
\$25,000	\$25,000 KASIAK VILLAGE TRAD COUNCIL

\$25,000	* \$25,000 KENNETH LAKE COMMUNITY
\$25,000	\$25,000 KIPNUK VILLAGE COUNCIL
\$25,000	\$25,000 KOKHANGK BAY VILL COUN
\$25,000	\$25,000 KWIGILLINGOK IRA COUN
\$25,000	\$25,000 LEVELOCK VILL COUN
\$25,000	\$25,000 MANLEY HOT SPRINGS COMM
\$25,000	\$25,000 MCKINLEY PARK COMM ASSN
\$25,000	\$25,000 MENTASTA LAKE VILL COUN
\$25,000	\$25,000 METLAKATLA IRA COUN
\$25,000	\$25,000 MINTO IRA COUN
\$25,000	\$25,000 NELCHINA/MENDELINA CORP.
\$25,000	\$25,000 NIKOLSKI IRA COUN
\$25,000	\$25,000 NORTHWAY VILL COUN
\$25,000	\$25,000 PANGUINGUE CREEK H.A.
\$25,000	\$25,000 PAXSON COMM AFF
\$25,000	\$25,000 PEDRO BAY VILL COUN
\$25,000	\$25,000 PERRYVILLE IRA COUNCIL
\$25,000	\$25,000 PILOT POINT VILL COUN
\$25,000	\$25,000 PITKA'S POINT VILL COUN
\$25,000	\$25,000 POINT BAKER COMMUNITY
\$25,000	\$25,000 PORT PROTECTION COMM
\$25,000	\$25,000 RAMPART VILL COUN
\$25,000	\$25,000 STEVENS VILLAGE IRA COUN
\$25,000	\$25,000 STONY RIVER TRIBAL VILLAGE
\$25,000	\$25,000 TAKOTNA COMM ASSN
\$25,000	\$25,000 TANACROSS VILL COUN
\$25,000	\$25,000 TATITLEK IRA COUN
\$25,000	\$25,000 TELIDA VILL COUN
\$25,000	\$25,000 TETLIN IRA COUN
\$25,000	\$25,000 TOX COMMUNITY UMBRELLA ASSN
\$25,000	\$25,000 TOLSONA COMMUNITY CORP.
\$25,000	\$25,000 TRI-VALLEY COMM LIBR
\$25,000	\$25,000 TUNTUTULIAK VILL COUN
\$25,000	\$25,000 TWIN HILLS VILL COUN
\$25,000	\$25,000 VENETIE VILL COUN
\$25,000	\$25,000 WHALE PASSAGE HOMEOWNERS ASSC.

VOLUNTEER FIRE DEPTS

\$2,841	\$2,841 ANDERSON VFD
\$1,022	\$1,022 ATKA VFD
\$418	\$418 BETTLES VFD
\$3,357	\$3,357 CANTHELL VFD
\$904	\$904 CHITINA VFD
\$2,050	\$2,050 COFFMAN COVE VFD
\$5,469	\$5,469 COPPER CENTER VFD
\$5,110	\$5,110 CORDOVA VFD
\$1,644	\$1,644 CROOKED CREEK VFD
\$1,242	\$1,242 EGEGIK VFD
\$10,011	\$10,011 GLENNALLEN VFD
\$1,773	\$1,773 ILIAMNA VFD
\$6,489	\$6,489 KENNY LAKE LEAGUE VFD
\$7,115	\$7,115 KIPNUK VFD
\$2,067	\$2,067 KLUKWAN VFD
\$2,368	\$2,368 KGLIGANEK VFD

\$3,625

\$3,625 KONGIBANAK VFD

\$1,708

\$1,708 LEVITON VFD

2,493	2,493 MCKINLEY VFD
\$1,000	\$1,000 KENTASTA VFD
\$15,440	\$15,440 METLAKATLA VFD
\$350	\$350 MEYERS CHUCK VFD
\$3,218	\$3,218 MINTO VFD
\$932	\$932 PILOT POINT VFD
\$1,235	\$1,235 PITKA'S POINT VFD
\$630	\$630 PORT PROTECTION VFD
\$31,004	\$31,004 RURAL DELTANA VFD
\$1,532	\$1,532 STEVENS VILLAGE VFD
\$1,059	\$1,059 TAKOTNA VFD
\$1,630	\$1,630 TANACROSS VFD
\$320	\$320 TELIDA VFD
\$16,450	\$16,450 TOK VFD
\$10,543	\$10,543 TRI-VALLEY VFD
\$650	\$650 WHALE PASS VFD
\$1,959	\$1,959 YAKUTAT VFD

---

118,300,000	118,300,000
-------------	-------------

$$236.6 \div 2 = 118.3$$

# Estimates Only

## DEPARTMENT OF COMMUNITY & REGIONAL AFFAIRS STATE MUNICIPAL ASSISTANCE PROGRAM ~~FINAL REPORT~~

FEB 06, 1939  
PAGE: 1

SID CODE	PLACE NAME	CERT POP	BASE AMOUNT	100% EXCESS	FEB PREPAY	JUNE PAYMENT	FINAL AMOUNT
<b>BOROUGH</b>							
17330	ALEUTIANS EAST BOROUGH	322	\$ 7,275	\$ 62,132	\$ 63,194	\$ 6,213	\$ 69,407
22030	ANCHORAGE	246,139	\$ 4,913,924	\$ 47,494,561	\$ 47,664,029	\$ 4,749,456	\$ 52,413,485
16000	BRISTOL BAY BOROUGH	1,297	\$ 13,986	\$ 250,266	\$ 239,226	\$ 25,026	\$ 264,252
10000	FAIRBANKS NORTH STAR BOROU	44,794	\$ 566,727	\$ 8,643,373	\$ 8,345,763	\$ 864,337	\$ 9,210,100
27000	HAINES BOROUGH	1,685	\$ 7,275	\$ 325,134	\$ 299,896	\$ 32,513	\$ 332,409
28000	JUNEAU CITY & BOROUGH	29,946	\$ 372,357	\$ 5,778,329	\$ 5,572,853	\$ 577,833	\$ 6,150,686
21000	KENAI PENINSULA BOROUGH	25,984	\$ 347,211	\$ 5,013,828	\$ 4,859,656	\$ 501,353	\$ 5,361,039
30000	KETCHIKAN GATEWAY BOROUGH	5,072	\$ 32,610	\$ 978,684	\$ 913,426	\$ 97,868	\$ 1,011,294
20000	KODIAK ISLAND BOROUGH	7,529	\$ 20,815	\$ 1,472,078	\$ 1,345,685	\$ 147,208	\$ 1,492,393
23000	MATANUSKA-SUSITNA BOROUGH	36,366	\$ 90,818	\$ 7,017,121	\$ 6,406,227	\$ 701,712	\$ 7,107,939
01000	NORTH SLOPE BOROUGH	2,395	\$ 1,203,621	\$ 462,135	\$ 1,619,542	\$ 46,214	\$ 1,665,756
02171	NORTHWEST ARCTIC BOROUGH	0	\$ 7,275	\$ 0	\$ 7,275	\$ 0	\$ 7,275
29000	SITKA CITY & BOROUGH	8,102	\$ 131,640	\$ 1,563,348	\$ 1,538,653	\$ 156,335	\$ 1,694,988
<b>CITIES</b>							
20040	AKHTOK	123	\$ 437	\$ 21,733	\$ 21,797	\$ 2,373	\$ 24,170
12030	AKIACHAK	448	\$ 447	\$ 86,445	\$ 78,247	\$ 8,645	\$ 86,892
12040	AKIAK	247	\$ 137	\$ 47,660	\$ 43,031	\$ 4,756	\$ 47,797
17010	AKUTAN	274	\$ 238	\$ 52,870	\$ 47,821	\$ 5,287	\$ 53,103
11020	ALAKANUK	571	\$ 5,277	\$ 110,179	\$ 104,438	\$ 11,012	\$ 115,456
14020	ALEKNAGIK	182	\$ 460	\$ 35,118	\$ 32,066	\$ 3,512	\$ 35,578
05020	ALLAKAKET	202	\$ 137	\$ 38,977	\$ 35,216	\$ 3,898	\$ 39,114
02010	AMBLER	271	\$ 635	\$ 52,291	\$ 47,697	\$ 5,229	\$ 52,926
01010	ANAKTUVUK PASS	254	\$ 105	\$ 49,011	\$ 44,215	\$ 4,901	\$ 49,116
07010	ANDERSON	775	\$ 1,356	\$ 149,542	\$ 135,944	\$ 14,954	\$ 150,898
26010	ANGOON	639	\$ 2,960	\$ 123,300	\$ 113,930	\$ 12,330	\$ 126,260
13010	ANIAK	518	\$ 3,247	\$ 99,952	\$ 93,204	\$ 9,995	\$ 103,199
04010	ANVIK	91	\$ 104	\$ 17,559	\$ 15,907	\$ 1,756	\$ 17,663
19010	ATKA	83	\$ 104	\$ 16,015	\$ 14,517	\$ 1,602	\$ 16,119
12090	ATMAUTLUAK	255	\$ 79	\$ 49,204	\$ 44,362	\$ 4,921	\$ 49,283
01020	ATQASUK	225	\$ 17,299	\$ 43,415	\$ 56,373	\$ 4,341	\$ 60,714
01030	BARROW	3,052	\$ 24,039	\$ 588,906	\$ 554,056	\$ 58,891	\$ 612,947
12100	BETHEL	4,462	\$ 66,012	\$ 860,979	\$ 840,893	\$ 86,098	\$ 926,991
05060	BETTLES	55	\$ 516	\$ 10,612	\$ 10,067	\$ 1,061	\$ 11,123
03060	BREVIK MISSION	172	\$ 174	\$ 33,188	\$ 30,043	\$ 3,319	\$ 33,362
02030	BUCKLAND	312	\$ 404	\$ 60,202	\$ 54,586	\$ 6,020	\$ 60,606
12170	CHEFORNAK	299	\$ 557	\$ 57,694	\$ 52,482	\$ 5,769	\$ 58,251

DEPARTMENT OF COMMUNITY & REGIONAL AFFAIRS  
 STATE MUNICIPAL ASSISTANCE PROGRAM  
 FINAL REPORT

FEB 06, 1989  
 PAGE: 2

SID CODE	PLACE NAME	CERT PCP	BASE AMOUNT	100% EXCESS	FEB PREPAY	JUNE PAYMENT	FINAL AMOUNT
11090	CHEVAK	532	\$ 242	\$ 112,301	\$ 101,313	\$ 11,230	\$ 112,543
15012	CHIGNIK	120	\$ 329	\$ 23,154	\$ 21,168	\$ 2,315	\$ 23,483
13020	CHUATHBALUK	131	\$ 329	\$ 25,277	\$ 23,078	\$ 2,528	\$ 25,606
14070	CLARKS POINT	83	\$ 30	\$ 16,015	\$ 14,443	\$ 1,602	\$ 16,045
17150	COLD BAY	250	\$ 4,107	\$ 48,239	\$ 47,522	\$ 4,824	\$ 52,346
24080	CORDOVA	2,525	\$ 45,256	\$ 498,797	\$ 494,173	\$ 49,880	\$ 544,053
32150	CRAIG	1,231	\$ 5,005	\$ 237,531	\$ 218,783	\$ 23,753	\$ 242,536
02070	DEERING	165	\$ 467	\$ 31,838	\$ 29,121	\$ 3,184	\$ 32,305
08030	DELTA JUNCTION	1,114	\$ 29,287	\$ 214,955	\$ 222,746	\$ 21,496	\$ 244,242
14080	DILLINGHAM	2,153	\$ 27,183	\$ 415,439	\$ 401,078	\$ 41,544	\$ 442,622
03150	DIOMEDE	134	\$ 90	\$ 35,504	\$ 32,043	\$ 3,551	\$ 35,594
09060	EAGLE	174	\$ 834	\$ 33,574	\$ 31,051	\$ 3,357	\$ 34,408
12210	EEK	273	\$ 284	\$ 52,677	\$ 47,693	\$ 5,268	\$ 52,961
14110	EKWOK	110	\$ 78	\$ 21,225	\$ 19,180	\$ 2,123	\$ 21,303
03170	ELIM	294	\$ 361	\$ 56,729	\$ 51,417	\$ 5,673	\$ 57,090
11110	EMMCNAK	660	\$ 3,092	\$ 127,352	\$ 117,709	\$ 12,735	\$ 130,444
10250	FAIRBANKS	27,099	\$ 1,047,794	\$ 5,228,976	\$ 5,753,873	\$ 522,897	\$ 6,276,770
06150	FORT YUKON	708	\$ 6,714	\$ 136,614	\$ 129,667	\$ 13,661	\$ 143,328
05190	GALENA	998	\$ 6,946	\$ 192,572	\$ 180,261	\$ 19,257	\$ 199,518
03190	GAMBELL	522	\$ 1,432	\$ 100,724	\$ 92,083	\$ 10,073	\$ 102,156
03200	GOLOVIN	158	\$ 644	\$ 30,487	\$ 28,082	\$ 3,049	\$ 31,131
12220	GOODNEWS BAY	230	\$ 65	\$ 44,380	\$ 40,007	\$ 4,438	\$ 44,445
04070	GRAYLING	211	\$ 404	\$ 40,714	\$ 37,046	\$ 4,072	\$ 41,118
27040	HAINES	1,160	\$ 20,064	\$ 223,831	\$ 221,512	\$ 22,383	\$ 243,895
04090	HOLY CROSS	296	\$ 884	\$ 57,115	\$ 52,288	\$ 5,711	\$ 57,999
21220	HOMER	4,020	\$ 62,044	\$ 775,692	\$ 760,167	\$ 77,569	\$ 837,736
26180	HOCNAH	895	\$ 7,006	\$ 172,697	\$ 162,433	\$ 17,270	\$ 179,703
11150	HOOPER BAY	776	\$ 2,463	\$ 149,735	\$ 137,225	\$ 14,973	\$ 152,198
23310	HOUSTON	821	\$ 1,653	\$ 158,418	\$ 144,229	\$ 15,842	\$ 160,071
05230	HUGHES	80	\$ 81	\$ 15,436	\$ 13,973	\$ 1,544	\$ 15,517
05240	HUSLIA	258	\$ 652	\$ 49,783	\$ 45,456	\$ 4,779	\$ 50,435
32360	HYDABURG	475	\$ 1,904	\$ 91,655	\$ 84,393	\$ 9,166	\$ 93,559
21270	KACHEMAK	429	\$ 491	\$ 82,779	\$ 74,992	\$ 8,278	\$ 83,270
32390	KAKE	665	\$ 2,457	\$ 128,317	\$ 117,942	\$ 12,832	\$ 130,774
01170	KAKTOVIK	201	\$ 1,085	\$ 38,784	\$ 35,991	\$ 3,878	\$ 39,869
13090	KALSKAG (UPPER)	165	\$ 1,278	\$ 31,838	\$ 29,932	\$ 3,184	\$ 33,116
05300	KALTAG	268	\$ 0	\$ 51,712	\$ 46,541	\$ 5,171	\$ 51,712
32420	KASAAN	75	\$ 30	\$ 14,471	\$ 13,054	\$ 1,447	\$ 14,501
12240	<del>KASIGLUK</del> <i>add</i>	413	\$ 321	\$ 79,691	\$ 72,043	\$ 7,969	\$ 80,012

DEPARTMENT OF COMMUNITY & REGIONAL AFFAIRS  
 STATE MUNICIPAL ASSISTANCE PROGRAM  
 FINAL REPORT

FEB 06, 1989  
 PAGE: 3

SID CODE	PLACE NAME	CERT PGP	BASE AMOUNT	100% EXCESS	FEB PREPAY	JUNE PAYMENT	FINAL AMOUNT
21300	KENAI	6,546	\$ 145,965	\$ 1,263,104	\$ 1,282,759	\$ 126,310	\$ 1,409,069
30130	KETCHIKAN	7,601	\$ 203,919	\$ 1,466,675	\$ 1,528,927	\$ 146,667	\$ 1,675,594
02120	KIANA	434	\$ 1,355	\$ 83,743	\$ 76,724	\$ 8,374	\$ 85,093
17240	KING COVE	790	\$ 1,844	\$ 152,437	\$ 139,037	\$ 15,244	\$ 154,231
02130	KIVALINA	290	\$ 160	\$ 55,957	\$ 50,522	\$ 5,595	\$ 55,117
32460	KLAWOCK	760	\$ 1,540	\$ 146,648	\$ 133,523	\$ 14,665	\$ 148,193
02160	KOBUK	26	\$ 36	\$ 16,594	\$ 14,970	\$ 1,660	\$ 16,630
20220	KODIAK	6,774	\$ 162,514	\$ 1,307,099	\$ 1,338,903	\$ 130,710	\$ 1,469,613
11210	KOTLIK	446	\$ 1,096	\$ 86,059	\$ 78,549	\$ 9,606	\$ 87,155
02170	KOTZEBUE	3,705	\$ 33,945	\$ 714,910	\$ 677,364	\$ 71,491	\$ 748,855
03280	KOYUK	224	\$ 255	\$ 43,222	\$ 39,155	\$ 4,322	\$ 43,477
05330	KOYUKUK	131	\$ 445	\$ 25,277	\$ 23,194	\$ 2,528	\$ 25,722
32470	KUPREANOF	43	\$ 0	\$ 8,297	\$ 7,467	\$ 830	\$ 9,297
12320	KWETHLUK	541	\$ 1,416	\$ 104,390	\$ 95,367	\$ 10,439	\$ 105,806
20280	LARSEN BAY	169	\$ 0	\$ 32,609	\$ 29,348	\$ 3,261	\$ 32,609
13070	LOWER KALSKAG	273	\$ 208	\$ 52,677	\$ 47,617	\$ 5,268	\$ 52,885
14230	MANOKOTAK	370	\$ 319	\$ 71,394	\$ 64,574	\$ 7,139	\$ 71,713
11260	MARSHALL	270	\$ 523	\$ 52,098	\$ 47,411	\$ 5,210	\$ 52,621
04130	MCGRATH	533	\$ 3,350	\$ 102,846	\$ 95,912	\$ 10,284	\$ 106,196
12370	MEKORYUK	173	\$ 235	\$ 33,381	\$ 30,278	\$ 3,338	\$ 33,616
33030	METLAKATLA	1,544	\$ 29,287	\$ 297,927	\$ 297,421	\$ 29,793	\$ 327,214
11270	MOUNTAIN VILLAGE	665	\$ 2,313	\$ 128,317	\$ 117,798	\$ 12,832	\$ 130,630
12410	NAPAKIAK	353	\$ 1,547	\$ 68,114	\$ 62,849	\$ 6,812	\$ 69,661
12420	NAPASKIAK	311	\$ 15	\$ 60,010	\$ 54,024	\$ 6,001	\$ 60,025
05400	NENANA	552	\$ 12,535	\$ 106,512	\$ 108,396	\$ 10,651	\$ 119,047
14250	NEW STUYAHOK	320	\$ 379	\$ 73,324	\$ 66,370	\$ 7,333	\$ 73,703
15200	NEWHALEN	172	\$ 211	\$ 33,188	\$ 30,080	\$ 3,319	\$ 33,399
12470	NEWTOK	220	\$ 97	\$ 42,450	\$ 38,302	\$ 4,245	\$ 42,547
12480	NIGHTMUTE	145	\$ 20	\$ 27,978	\$ 25,201	\$ 2,797	\$ 27,998
04160	NIKOLAI	119	\$ 15	\$ 22,962	\$ 20,680	\$ 2,297	\$ 22,977
03330	NOME	4,303	\$ 53,064	\$ 830,299	\$ 800,333	\$ 83,030	\$ 883,363
15210	NONDALTON	247	\$ 427	\$ 47,660	\$ 43,321	\$ 4,766	\$ 48,087
02210	NOORVIK	560	\$ 1,404	\$ 108,056	\$ 98,654	\$ 10,806	\$ 109,460
10490	NORTH POLE	1,647	\$ 31,342	\$ 317,802	\$ 317,364	\$ 31,780	\$ 349,144
01210	NUIQSUT	324	\$ 30	\$ 62,518	\$ 56,296	\$ 6,252	\$ 62,548
05450	NULATO	378	\$ 649	\$ 72,938	\$ 66,293	\$ 7,294	\$ 73,587
12510	NUNAPITCHUK	365	\$ 313	\$ 70,429	\$ 63,699	\$ 7,043	\$ 70,742
20350	OLD HARBOR	380	\$ 353	\$ 73,324	\$ 66,344	\$ 7,333	\$ 73,677
20370	OUZINKIE	204	\$ 331	\$ 39,363	\$ 35,758	\$ 3,936	\$ 39,694

DEPARTMENT OF COMMUNITY & REGIONAL AFFAIRS  
 STATE MUNICIPAL ASSISTANCE PROGRAM  
 FINAL REPORT

FEB 06, 1989  
 PAGE: 4

SID CODE	PLACE NAME	CERT FCP	BASE AMOUNT	100% EXCESS	FEB PREPAY	JUNE PAYMENT	FINAL AMOUNT
23510	PALMER	3,116	\$ 54,039	\$ 601,258	\$ 595,111	\$ 60,126	\$ 655,297
26250	PELICAN	247	\$ 2,905	\$ 47,650	\$ 45,719	\$ 4,766	\$ 50,565
32550	PETERSBURG	3,282	\$ 43,649	\$ 633,289	\$ 613,609	\$ 63,329	\$ 676,938
11340	PILOT STATION	455	\$ 276	\$ 97,796	\$ 79,292	\$ 8,780	\$ 88,072
12560	PLATINUM	62	\$ 516	\$ 11,963	\$ 11,283	\$ 1,195	\$ 12,479
01240	POINT HOPE	300	\$ 3,456	\$ 115,774	\$ 107,653	\$ 11,577	\$ 119,230
29250	PORT ALEXANDER	178	\$ 293	\$ 24,698	\$ 22,521	\$ 2,470	\$ 24,991
15190	PORT HEIDEN	114	\$ 238	\$ 21,997	\$ 20,035	\$ 2,200	\$ 22,235
20410	PORT LIONS	296	\$ 333	\$ 57,115	\$ 51,737	\$ 5,711	\$ 57,448
12580	QUINHAGAK	511	\$ 693	\$ 98,601	\$ 89,434	\$ 9,860	\$ 99,294
05490	RUBY	248	\$ 767	\$ 47,853	\$ 43,835	\$ 4,785	\$ 48,620
11360	RUSSIAN MISSION	236	\$ 45	\$ 45,538	\$ 41,029	\$ 4,554	\$ 45,583
18020	SAINT GEORGE	216	\$ 137	\$ 41,678	\$ 37,648	\$ 4,167	\$ 41,815
11030	SAINT MARYS	437	\$ 617	\$ 94,322	\$ 76,507	\$ 8,432	\$ 94,939
03500	SAINT MICHAEL	305	\$ 4,107	\$ 58,852	\$ 57,074	\$ 5,885	\$ 62,959
18030	SAINT PAUL	600	\$ 504	\$ 115,774	\$ 104,701	\$ 11,577	\$ 116,278
17370	SAND POINT	993	\$ 4,445	\$ 191,607	\$ 176,891	\$ 19,161	\$ 196,052
03520	SAVOONGA	509	\$ 2,341	\$ 98,215	\$ 90,735	\$ 9,821	\$ 100,556
30700	SAXMAN	309	\$ 1,127	\$ 59,624	\$ 54,788	\$ 5,963	\$ 60,751
11370	SCAMMON BAY	326	\$ 552	\$ 62,904	\$ 57,165	\$ 6,291	\$ 63,456
02220	SELAWIK	682	\$ 1,052	\$ 131,597	\$ 119,489	\$ 13,160	\$ 132,649
21630	SELDOVIA	565	\$ 5,457	\$ 109,021	\$ 103,576	\$ 10,902	\$ 114,478
21640	SEWARD	2,400	\$ 45,634	\$ 463,099	\$ 462,423	\$ 46,310	\$ 508,733
04200	SHAGELUK	167	\$ 169	\$ 32,224	\$ 29,170	\$ 3,223	\$ 32,393
03540	SHAKTOOLIK	197	\$ 108	\$ 38,012	\$ 34,319	\$ 3,801	\$ 38,120
11380	SHELDON POINT	127	\$ 114	\$ 24,505	\$ 22,169	\$ 2,450	\$ 24,619
03560	SHISHMAREF	444	\$ 970	\$ 85,673	\$ 78,076	\$ 8,567	\$ 86,643
02240	SHUNGNAK	237	\$ 1,236	\$ 45,731	\$ 42,394	\$ 4,573	\$ 46,967
31020	SKAGWAY	712	\$ 21,580	\$ 137,386	\$ 145,227	\$ 13,739	\$ 158,966
21680	SCLDOTNA	3,668	\$ 103,024	\$ 707,771	\$ 740,017	\$ 70,778	\$ 810,795
03600	STEBBINS	334	\$ 317	\$ 74,095	\$ 67,003	\$ 7,409	\$ 74,412
05510	TANANA	414	\$ 2,249	\$ 79,884	\$ 74,145	\$ 7,988	\$ 82,133
03630	TELLER	244	\$ 172	\$ 47,081	\$ 42,545	\$ 4,708	\$ 47,253
26350	TENAKEE SPRINGS	123	\$ 1,394	\$ 23,733	\$ 22,754	\$ 2,373	\$ 25,127
32780	THORNE BAY	525	\$ 1,127	\$ 101,303	\$ 92,299	\$ 10,131	\$ 102,430
14400	TOGIAC	623	\$ 3,098	\$ 120,213	\$ 111,289	\$ 12,022	\$ 123,311
12620	TOKSOCK BAY	396	\$ 903	\$ 76,411	\$ 69,673	\$ 7,641	\$ 77,314
12630	TULUKSAK	302	\$ 150	\$ 58,273	\$ 52,596	\$ 5,827	\$ 58,423
12650	TUNUNAK	337	\$ 196	\$ 65,026	\$ 58,720	\$ 6,502	\$ 65,222

DEPARTMENT OF COMMUNITY & REGIONAL AFFAIRS  
 STATE MUNICIPAL ASSISTANCE PROGRAM  
 FINAL REPORT

FEB 06, 1989  
 PAGE: 5

SID CODE	PLACE NAME	CERT POP	BASE AMOUNT	100% EXCESS	FEB PREPAY	JUNE PAYMENT	FINAL AMOUNT
03650	UNALAKLEET	802 \$	4,099 \$	154,752 \$	143,376 \$	15,475 \$	158,351
17460	UNALASKA	1,908 \$	7,496 \$	368,164 \$	338,843 \$	36,817 \$	375,660
24560	VALDEZ	3,686 \$	368,217 \$	711,244 \$	1,008,336 \$	71,125 \$	1,079,461
01330	WAINWRIGHT	542 \$	397 \$	104,583 \$	94,522 \$	10,458 \$	104,980
03670	WALES	159 \$	1 \$	30,680 \$	27,613 \$	3,065 \$	30,681
23700	WASILLA	3,977 \$	54,535 \$	767,395 \$	745,190 \$	76,740 \$	821,930
03680	WHITE MOUNTAIN	189 \$	30 \$	36,469 \$	32,352 \$	3,647 \$	36,499
24570	WHITTIER	333 \$	1,534 \$	64,255 \$	59,463 \$	6,426 \$	65,889
32950	WRANGELL	3,112 \$	38,836 \$	600,486 \$	579,273 \$	60,049 \$	639,322
26410	YAKUTAT	476 \$	12,691 \$	91,848 \$	95,354 \$	9,125 \$	104,539

DEPARTMENT OF COMMUNITY & REGIONAL AFFAIRS  
 STATE MUNICIPAL ASSISTANCE PROGRAM  
 FINAL REPORT

FEB 06, 1989  
 PAGE: 6

SID CODE	PLACE NAME	CERT POP	BASE AMOUNT	100% EXCESS	FEB PREPAY	JUNE PAYMENT	FINAL AMOUNT
-----							
TOTAL APPROPRIATION:		\$	118,300,000				
TOTAL APPROPRIATION USED:		\$	118,299,918				
TOTAL BASE AMOUNT:		\$	10,625,027				
TOTAL EXCESS AMOUNT:		\$	107,674,891				
TOTAL POPULATION:			558,022				
POPULATION PRO FACTOR:			192.958293759				

Distribution Based on \$236.6 REF Balance

Community	RS Formula	RS Vol Fire	MA Formula	SS SB 80 Community Total
Municipalities				
Akhiok	26,774		24,170	50,944
Akiachak			86,892	86,892
Akiak	33,428		47,797	81,225
Akutan	57,404		53,108	110,512
Alakanuk	125,264		115,456	240,720
Aleknagik	63,099		35,578	98,677
Aleutians East Borough	32,111		69,407	101,518
Allakaket	34,698		39,114	73,812
Ambler	72,681		52,926	125,607
Anaktuvuk Pass	34,565		49,116	83,681
Anchorage	43,691,189		52,413,485	96,104,674
Anderson	84,941	2,841	150,898	238,680
Anqoon	57,149		126,260	183,409
Aniak	200,084		103,199	303,283
Anvik	34,737		17,663	52,400
Atka		1,022	16,119	17,141
Atkasuk	34,565		49,283	83,848
Barrow	239,646		612,947	852,593
Bethel	1,375,576		926,991	2,302,567
Betties	64,103	418	11,128	75,649
Brevig Mission	34,647		33,362	68,009
Bristol Bay Borough	200,158		264,252	464,410
Buckland	121,124		60,606	181,730
Chefornak	51,265		58,251	109,516
Chevak	37,755		112,543	150,298
Chignik	32,221		23,483	55,704
Chuathbaluk	44,060		25,606	69,666
Clark's Point	32,228		16,045	48,273
Cold Bay	32,225		52,346	84,571
Cordova	1,218,964	5,110	544,053	1,768,127
Craig	298,773		242,536	541,309
Deering	160,008		32,305	192,313
Delta Junction	91,840		244,242	336,082
Dillingham	403,082		442,622	845,704
Diomedes	34,565		35,594	70,159
Eagle	28,926		34,408	63,334
Eek	33,424		52,961	86,385
Ekwok	32,293		21,303	53,596
Elim	70,484		57,090	127,574
Emmonak	212,396		130,444	342,840
Fairbanks	2,580,776		6,276,770	8,857,546
Fairbanks N. Star Borough	7,500,682		9,210,100	16,710,782
Fort Yukon	102,213		143,328	245,541
Galena	260,041		199,518	459,559

Distribution Based on \$236.6 REF Balance

Community	RS Formula	RS Vol Fire	MA Formula	SS SB 80 Community
				Total
Gambell	65,408		102,156	167,564
Golovin	78,807		31,131	109,938
Goodnews Bay	33,466		44,445	77,911
Grayling	60,814		41,118	101,932
Haines	283,330		243,895	527,225
Haines Borough	116,124		332,409	448,533
Holy Cross	69,894		57,999	127,093
Homer	885,096		837,736	1,722,832
Hoonah	258,844		179,703	438,547
Hooper Bay	126,703		152,198	278,901
Houston	100,336		160,071	260,407
Hughes	37,637		15,517	53,154
Huslia	89,809		50,435	140,244
Hydaburg	24,875		93,559	118,434
Juneau	10,832,167		6,150,686	16,982,853
Kachemak	26,713		83,270	109,983
Kake	79,882		130,774	210,656
Kaktovik	34,565		39,869	74,434
Kalskaq Upper	53,036		33,116	86,152
Kallag	52,116		51,712	103,828
Kasaan	24,929		14,501	39,430
Kasigluk			80,012	80,012
Kenai	1,030,456		1,409,069	2,439,525
Kenai-Peninsula Borough	8,025,484		5,361,039	13,386,523
Ketchikan	2,222,452		1,675,594	3,898,046
Kelchikan Gateway Borough	1,162,138		1,011,294	2,173,432
Kiana	81,608		85,098	166,706
King Cove	201,419		154,281	355,700
Kivalina	40,814		56,117	96,931
Klawock	167,178		148,188	315,366
Kobuk	58,006		16,630	74,636
Kodiak	1,747,538		1,469,613	3,217,151
Kodiak Island Borough	2,727,036		1,492,893	4,219,929
Kotlik	33,396		87,155	120,551
Kotzebue	581,374		748,855	1,330,229
Koyuk	49,721		43,477	93,198
Koyukuk	34,736		25,722	60,458
Kupreanof	25,748		8,297	34,045
Kwethluk	33,420		105,806	139,226
Larsen Bay	26,743		32,609	59,352
Lower Kalskaq	109,386		52,885	162,271
Manokotak	32,197		71,713	103,910
Marshall	66,374		52,621	118,995
Mat-Su Borough	5,626,482		7,107,939	12,734,421
McGrath	111,157		106,196	217,353
Metlakatla			327,214	327,214

Distribution Based on \$236.6 REF Balance

Community	RS Formula	RS Vol Fire	MA Formula	SS SB 80 Community Total
Mekoryuk	33,477		33,616	67,093
Mountain Viillage	152,502		130,630	283,132
Napakiak	82,389		69,661	152,050
Napaskiak	33,396		60,025	93,421
Nenana	234,368		119,047	353,415
New Stuyahok	32,246		73,703	105,949
Newhalen	32,223		33,399	65,622
Newtok	33,396		42,547	75,943
Nightmute	33,396		27,998	61,394
Nikolai	34,665		22,977	57,642
Nome	1,303,304		883,363	2,186,667
Nondalton	45,731		48,087	93,818
Noorvik	156,961		109,460	266,421
North Pole	148,078		349,144	497,222
North Slope Borough	1,660,890		1,665,756	3,326,646
Northwest Arctic Borough	1,026,933		7,275	1,034,208
Nuiqsut	34,565		62,548	97,113
Nulato	77,159		73,587	150,746
Nunapitchuk	158,384		70,742	229,126
Old Harbor	26,812		73,677	100,489
Ouzinkie	26,774		39,694	66,468
Palmer	888,382		655,297	1,543,679
Pelican	65,052		50,565	115,617
Petersburg	1,263,713		676,938	1,940,651
Pilot Station	35,783		88,072	123,855
Platinum	34,579		12,479	47,058
Point Hope	34,565		119,230	153,795
Port Alexander	25,748		24,991	50,739
Port Heiden	99,056		22,235	121,291
Port Lions	26,798		57,448	84,246
Quinhagak	69,410		99,294	168,704
Ruby	34,565		48,620	83,185
Russian Mission	33,436		45,583	79,019
Saint George	114,812		41,815	156,627
Saint Mary's	297,792		84,939	382,731
Saint Michael	34,744		62,959	97,703
Saint Paul	228,620		116,278	344,898
Sand Point	189,332		196,052	385,384
Savoonga	34,721		100,556	135,277
Saxman	106,622		60,751	167,373
Scammon Bay	48,056		63,456	111,512
Selawik	175,000		132,649	307,649
Sekdovia	86,068		114,478	200,546
Seward	1,036,175		508,733	1,544,908
Shageluk	34,816		32,393	67,209
Shaktolik	34,736		38,120	72,856

Distribution Based on \$236.6 REF Balance

Community	RS Formula	RS Vol Fire	MA Formula	SS SB 80 Community Total
Sheldon Point	33,396		24,619	58,015
Shishmaref	40,058		86,643	126,701
Shungnak	51,341		46,967	98,308
Sitka, City and Borough	2,447,121		1,694,988	4,142,109
Skagway	182,915		158,966	341,881
Soldotna	890,978		810,795	1,701,773
Stebbins	72,985		74,412	147,397
Tanana	123,287		82,133	205,420
Teller	49,621		47,253	96,874
Tenakee Springs	25,748		25,127	50,875
Thorne Bay	88,111		102,430	190,541
Togiak	52,906		123,311	176,217
Toksook Bay	42,732		77,314	120,046
Tuluskuk	142,943		58,423	201,366
Tununak	64,922		65,222	130,144
Unalakleet	135,731		158,851	294,582
Unalaska	686,415		375,660	1,062,075
Valdez	994,673		1,079,461	2,074,134
Wainwright	34,565		104,980	139,545
Wales	150,541		30,681	181,222
Wasilla	210,062		821,930	1,031,992
White Mountain	34,717		36,499	71,216
Whittier	218,169		65,889	284,058
Wrangell	1,588,724		639,322	2,228,046
Yakutat	181,820	1,959	104,539	288,318
Unincorporated Communities				
Akiachak	25,000			25,000
Arctic Village Trad Council	25,000			25,000
Association of Tazlina	25,000			25,000
Aika IRA Council	25,000	1,022		26,022
Beaver Tribal Village Cncl	25,000			25,000
Birch Creek Council	25,000			25,000
Cantwell Community	25,000	3,357		28,357
Chalkyitsik Village Cncl	25,000			25,000
Chenega Bay	25,000			25,000
Chignik Lagoon Village	25,000			25,000
Chignik Lake Traditional	25,000			25,000
Chilkat Indian Village Council	25,000			25,000
Christochina Village Council	25,000			25,000
Chitina Village Council	25,000	904		25,904
Circle Civic Comm Assoc	25,000			25,000
Coffman Cove Civic Club	25,000	2,050		27,050
Copper Center	25,000	5,469		30,469

Distribution Based on \$236.6 REF Balance

Community	RS Formula	RS Vol Fire	MA Formula	SS SB 80 Community Total
Copper Valley Comm Lib	25,000			25,000
Council	25,000			25,000
Crooked Creek Trad Council	25,000	1,644		26,644
Deltana Comm Corp	25,000			25,000
Dot Lake Village Council	25,000			25,000
Dot Lake Services Corp	25,000			25,000
Eagle Tribal Village Council	25,000			25,000
Edna Bay Comm Assoc	25,000			25,000
Egegik Improvement Corp	25,000	1,242		26,242
Elfin Cove Comm Council	25,000			25,000
Evansville Village Council	25,000			25,000
Glennallen		10,011		10,011
Gulkana Village Council	25,000			25,000
Gustavus Comm Council	25,000			25,000
Healy Lake Traditional Village	25,000			25,000
Hollis Comm Council	25,000			25,000
Hyder Comm Assoc	25,000			25,000
Igiugig Village Council	25,000			25,000
Iliamna Village Council	25,000	1,773		26,773
Ivanoff Bay Village Council	25,000			25,000
Kenny Lake Community	25,000	6,489		31,489
Kipnuk	25,000	7,115		32,115
Klukwan		2,067		2,067
Kokhanok Bay	25,000			25,000
Koliganek		2,368		2,368
Kwigillingok IRA	25,000			25,000
Kongiganak		3,625		3,625
Levelock Village Council	25,000	1,708		26,708
Manley Hot Springs Comm	25,000			25,000
McKinley Park Comm Club	25,000	2,493		27,493
Mentasta Lake Village Council	25,000	1,000		26,000
Metlakatla IRA Council	25,000	15,440		40,440
Meyers Chuck		350		350
Minto IRA Council	25,000	3,218		28,218
Nelchina/Mendeltna Corp	25,000			25,000
Nikolski IRA Council	25,000			25,000
Northway Village Council	25,000			25,000
Panquinque Creek H.A.	25,000			25,000
Paxson Comm Affairs	25,000			25,000
Pedro Bay Village Council	25,000			25,000
Perryville IRA Council	25,000			25,000
Pilot Point Village Council	25,000	932		25,932
Pitka's Point	25,000	1,235		26,235
Point Baker Community	25,000			25,000
Port Alexander		630		630
Port Protection Community	25,000			25,000

Distribution Based on \$236.6 REF Balance

Community	RS Formula	RS Vol Fire	MA Formula	SS SB 80 Community Total
Rampart Village Council	25,000			25,000
Rural Deltana		31,004		31,004
Stevens Village IRA Council	25,000	1,532		26,532
Stony River Tribal Village	25,000			25,000
Takotna Comm Assoc	25,000	1,059		26,059
Tanacross Village Council	25,000	1,630		26,630
Tatitlek IRA Council	25,000			25,000
Telida Village Council	25,000	320		25,320
Tetlin IRA Council	25,000			25,000
Tok Community Umbrella	25,000	16,450		41,450
Tolsona Comm Corp	25,000			25,000
Tri-Valley Comm Library	25,000	10,543		35,543
Tuntutuliak Village Council	25,000			25,000
Twin Hills Village Council	25,000			25,000
Venetie Village Council	25,000			25,000
Whale Pass Homeowners	25,000	650		25,650
	118,150,289	150,680	118,239,204	236,540,173