

S B

4 8 3

SENATE COMMITTEE REPORT

FURTHER

DATE TURNED INTO OFFICE _____

4/12/88
Mr. President:

Finance Committee considered SB 483

conservation and protection of natural rangeland, and providing for an effective date.

and recommended

replace with _____ CS _____) same title
 or adopt _____ CS _____) new title

attached amendment(s) and

do pass

do not pass

no recommendation

individual recommendations

further referral to _____

letter of intent adopted _____

Committee attached or adopted fiscal note(s)
 new updated or previous
 zero fiscal impact

MEMBERS SIGNING DO PASS

OTHER RECOMMENDATIONS

Chairman signature and recommendation

Committee Backup attached

SENATE COMMITTEE REPORT

FIRST COMMITTEE OF REFERRAL

Date of 5-DAY NOTICE
IN ACCORDANCE WITH UNIFORM RULE 23

FURTHER: FINANCE

**FISCAL NOTE(S) ATTACHED **
IN ACCORDANCE WITH AS 24.08.035
(see below)

2/25/88
Mr. President:

DATE TURNED INTO OFFICE _____

Resources _____ Committee considered SB 483

conservation and protection of natural rangeland, and providing
for an effective date

and recommended:

replace with CS SB 483(res) same title
 attached amendment(s) and new title

do pass

do not pass

no recommendation

individual recommendations

further referral to _____

letter of intent adopted and attached

** Committee attached or adopted fiscal note(s)
 zero fiscal impact

MEMBERS SIGNING DO PASS

OTHER RECOMMENDATIONS

2 Do Not Pass
2 Do Not Pass
3 until DnR Complete Plans
4 No Rec

[Signature]
Chairman signature and recommendation

Committee Backup Attached

STATE OF ALASKA

DEPARTMENT OF NATURAL RESOURCES

OFFICE OF THE COMMISSIONER

STEVE COWPER, GOVERNOR

400 WILLOUGHBY AVE.
JUNEAU, ALASKA 99801-1796
PHONE: (907) 465-2400

March 29, 1988

The Honorable Jack Coghill
Chair, Senate Resource Committee
P.O. Box V
Juneau, Alaska 99811

Dear Senator Coghill:

Subject: Senate Bill 483, which would legislatively designate portions of Kodiak Island and the Seward Peninsula as state grazing preserves to perpetuate personal, commercial, and other beneficial resource uses of these areas.

Position: The Department of Natural Resources does not object to the establishment of grazing preserves as long as they are recommended through a comprehensive planning process. We believe that designating these two areas as grazing preserves, before state area plans are completed, would not be in the public's interest. For example, there are currently lease applications or other activities, such as guiding, pending on land that would be included in the Kodiak grazing preserve. Legislative designation of these areas may also impact existing and future borough and municipal selections. The proposed designation also conflicts with the university land settlement at Saltery Cove and the department recommends deletion of that area. At present time there appears to be no immediate danger to grazing land availability in these areas. On Kodiak, much of the proposed reserve is already subject to long-term (20 year) grazing leases, and the department is aware of no grazing conflict on the Seward Peninsula in areas which are the subject of this bill.

Background: The department's draft Northwest Area Plan will be available for public review this summer. The state area planning process for Kodiak will begin later this year. Agencies and local residents will work together to determine appropriate uses for state land in both of these regions. If support for grazing preserves is widespread, legislative designation of these areas would become plan recommendations.

Senator Coghill

-2-

March 29, 1988

Recommendation: Defer establishment of state grazing preserves until state plans for the areas are completed. If a legislative designation is considered essential at this time, ensure that all resource uses, including oil and gas leasing and development (not allowed under the current bill) are allowed in state grazing preserves.

Please let me know if you would like additional information about these areas or the state's area plans.

Sincerely,

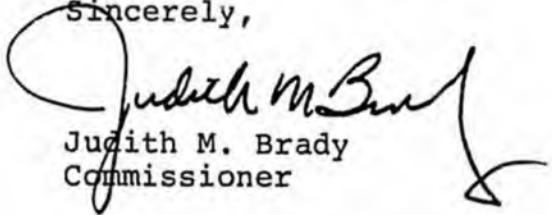

Judith M. Brady
Commissioner

cc: Committee Members
Sponsor
Bob Evans
Rod Swope

Original sponsor: Resources Committee

1 IN THE SENATE

BY THE RESOURCES COMMITTEE

2 CS FOR SENATE BILL NO. 483 (Resources)

3 IN THE LEGISLATURE OF THE STATE OF ALASKA

4 FIFTEENTH LEGISLATURE - SECOND SESSION

5 A BILL

6 For an Act entitled: "An Act relating to the conservation and protection
7 of natural rangeland; and providing for an effective
8 date."

9 BE IT ENACTED BY THE LEGISLATURE OF THE STATE OF ALASKA:

10 * Section 1. AS 41.23 is amended by adding new sections to read:

11 ARTICLE 3. STATE GRAZING PRESERVES.

12 Sec. 41.23.500. PURPOSE. The purpose of AS 41.23.500 - 41.23.-
13 550 is to protect naturally occurring rangeland and to permit the
14 establishment of state-owned or acquired land and water areas as state
15 grazing preserves. The primary purpose in the establishment of a
16 state grazing preserve is the perpetuation of personal, commercial,
17 and other beneficial uses of resources through multiple-use management
18 and sustained yield.

19 Sec. 41.23.510. MANAGEMENT PLANS. The commissioner shall pre-
20 pare and may amend management plans to assist in meeting the require-
21 ments of AS 41.23.500 - 41.23.550. A management plan prepared under
22 this section may designate incompatible uses and shall permit

- 23 (1) grazing permits and leases;
24 (2) timber harvest;
25 (3) material extraction;
26 (4) mineral location and leasing;
27 (5) surface lease under AS 38.05.070 for uses other than

28 grazing;

- 29 (6) recreation;
S

- 1 (7) wildlife and fisheries habitat management;
2 (8) hunting, fishing, and trapping; and
3 (9) other traditional, compatible uses.

4 Sec. 41.23.520. KODIAK ISLAND STATE GRAZING PRESERVE. Subject
5 to valid existing rights, the state-owned or acquired land and water
6 lying within the parcels described in this section is designated as
7 the Kodiak Island State Grazing Preserve:

8 Township 29 South, Range 20 West, Seward Meridian

9 Section 33

10 Township 29 South, Range 21 West, Seward Meridian

11 Sections 27 - 34

12 Township 29 South, Range 22 West, Seward Meridian

13 Sections 33 - 36

14 Township 30 South, Range 18 West, Seward Meridian

15 Section 19

16 Sections 30 - 31

17 Township 30 South, Range 19 West, Seward Meridian

18 Section 15

19 Sections 24 - 36

20 Township 30 South, Range 20 West, Seward Meridian

21 Sections 4 - 8

22 Section 18

23 Section 25

24 Sections 29 - 32

25 Section 36

26 Township 30 South, Range 21 West, Seward Meridian

27 Sections 4 - 8

28 Sections 11 - 36

29 Township 30 South, Range 22 West, Seward Meridian

1 Township 6 North, Range 22 West, Kateel River Meridian
2 Township 6 North, Ranges 30 - 37 West, Kateel River Meridian
3 Township 1 South, Ranges 10 - 20 West, Kateel River Meridian
4 Township 1 South, Range 30 West, Kateel River Meridian
5 Township 2 South, Ranges 10 - 18 West, Kateel River Meridian
6 Township 3 South, Range 10 West, Kateel River Meridian
7 Township 3 South, Range 29 West, Kateel River Meridian
8 Township 5 South, Range 25 West, Kateel River Meridian
9 Township 5 South, Ranges 27 - 29 West, Kateel River Meridian
10 Township 6 South, Ranges 26 - 30 West, Kateel River Meridian
11 Township 7 South, Range 27 West, Kateel River Meridian
12 Township 7 South, Ranges 29 - 32 West, Kateel River Meridian
13 Township 8 South, Ranges 29 - 31 West, Kateel River Meridian
14 Township 8 South, Ranges 33 - 38 West, Kateel River Meridian
15 Township 9 South, Range 27 West, Kateel River Meridian
16 Township 9 South, Ranges 29 - 30 West, Kateel River Meridian
17 Township 9 South, Range 37 West, Kateel River Meridian
18 Township 10 South, Range 27 West, Kateel River Meridian
19 Township 10 South, Ranges 29 - 30 West, Kateel River Merid-
20 ian
21 Township 10 South, Range 37 West, Kateel River Meridian
22 Township 11 South, Range 27 West, Kateel River Meridian
23 Township 11 South, Ranges 29 - 30 West, Kateel River Merid-
24 ian
25 Township 12 South, Range 30 West, Kateel River Meridian

26 Sec. 41.23.540. SITKINAK ISLAND STATE GRAZING PRESERVE. Subject
27 to valid existing rights, the state-owned or acquired land and water
28 lying within the parcels described in this section is designated as
29 the Sitkinak Island State Grazing Preserve:

1 Township 41 South, Ranges 31 - 32 West, Seward Meridian

2 Township 42 South, Ranges 29 - 32 West, Seward Meridian

3 Sec. 41.23.550. CHERIKOF ISLAND STATE GRAZING PRESERVE. Subject
4 to valid existing rights, the state-owned or acquired land and water
5 lying within the parcels described in this section is designated as
6 the Cherikof Island State Grazing Preserve:

7 Township 49 South, Ranges 41 - 42 West, Seward Meridian

8 Township 50 South, Ranges 41 - 42 West, Seward Meridian

9 Township 51 South, Ranges 41 - 42 West, Seward Meridian

10 * Sec. 2. This Act takes effect July 1, 1938.

1 IN THE SENATE

BY THE RESOURCES COMMITTEE

2 SENATE BILL NO. 483

3 IN THE LEGISLATURE OF THE STATE OF ALASKA

4 FIFTEENTH LEGISLATURE - SECOND SESSION

5 A BILL

6 For an Act entitled: "An Act relating to the conservation and protection
7 of natural rangeland; and providing for an effective
8 date."

9 BE IT ENACTED BY THE LEGISLATURE OF THE STATE OF ALASKA:

10 * Section 1. AS 41.23 is amended by adding new sections to read:

11 ARTICLE 3. STATE GRAZING PRESERVES.

12 Sec. 41.23.500. PURPOSE. The purpose of AS 41.23.500 - 41.23.-
13 530 is to protect naturally occurring rangeland and to permit the
14 establishment of state-owned or acquired land and water areas as state
15 grazing preserves. The primary purpose in the establishment of a
16 state grazing preserve is the perpetuation of personal, commercial,
17 and other beneficial uses of resources through multiple-use management
18 and sustained yield.

19 Sec. 41.23.510. MANAGEMENT PLANS. The commissioner shall pre-
20 pare and may amend management plans to assist in meeting the require-
21 ments of AS 41.23.500 - 41.23.530. A management plan prepared under
22 this section may designate incompatible uses and shall permit

- 23 (1) grazing permits and leases;
24 (2) timber harvest;
25 (3) material extraction;
26 (4) mineral location and leasing;
27 (5) surface lease under AS 38.05.070 for uses other than

28 grazing;

- 29 (6) recreation;
S

- 1 (7) wildlife and fisheries habitat management;
2 (8) hunting, fishing, and trapping; and
3 (9) other traditional, compatible uses.

4 Sec. 41.23.520. KODIAK ISLAND STATE GRAZING PRESERVE. Subject
5 to valid existing rights, the state-owned or acquired land and water
6 lying within the parcels described in this section is designated as
7 the Kodiak Island State Grazing Preserve:

8 Township 29 South, Range 19 West, Seward Meridian
9 Sections 31 - 36

10 Township 29 South, Range 20 West, Seward Meridian
11 Section 7

12 Sections 12 - 14

13 Sections 19 - 24

14 Sections 25 - 35

15 Township 29 South, Range 21 West, Seward Meridian
16 Sections 24 - 36

17 Township 29 South, Range 22 West, Seward Meridian
18 Sections 33 - 36

19 Township 30 South, Ranges 19 - 22 West, Seward Meridian

20 Township 31 South, Ranges 19 - 21 West, Seward Meridian

21 Township 31 South, Range 22 West, Seward Meridian
22 Sections 1 - 12

23 Township 32 South, Range 19 West, Seward Meridian
24 Sections 3 - 6

25 Section 9

26 Township 32 South, Range 20 West, Seward Meridian
27 Sections 1 - 5

28 Sections 9 - 10

29 Sec. 41.23.530. SEWARD PENINSULA GRAZING PRESERVE. Subject to

1 valid existing rights, the state-owned or acquired land and water
2 lying within the parcels described in this section is designated as
3 the Seward Peninsula State Grazing Preserve:

4 Township 1 North, Ranges 10 - 20 West, Kateel River Meridian

5 Township 1 North, Ranges 28 - 44 West, Kateel River Meridian

6 Township 2 North, Ranges 10 - 20 West, Kateel River Meridian

7 Township 2 North, Ranges 28 - 44 West, Kateel River Meridian

8 Township 3 North, Ranges 10 - 20 West, Kateel River Meridian

9 Township 3 North, Ranges 28 - 43 West, Kateel River Meridian

10 Township 4 North, Ranges 10 - 19 West, Kateel River Meridian

11 Township 4 North, Ranges 28 - 39 West, Kateel River Meridian

12 Township 5 North, Ranges 10 - 22 West, Kateel River Meridian

13 Township 5 North, Ranges 28 - 37 West, Kateel River Meridian

14 Township 6 North, Ranges 10 - 22 West, Kateel River Meridian

15 Township 6 North, Ranges 30 - 37 West, Kateel River Meridian

16 Township 7 North, Ranges 10 - 21 West, Kateel River Meridian

17 Township 8 North, Ranges 10 - 21 West, Kateel River Meridian

18 Township 9 North, Ranges 11 - 14 West, Kateel River Meridian

19 Township 10 North, Range 11 West, Kateel River Meridian

20 Township 10 North, Range 13 West, Kateel River Meridian

21 Township 10 North, Range 15 West, Kateel River Meridian

22 Township 11 North, Ranges 8 - 13 West, Kateel River Meridian

23 Township 11 North, Range 15 West, Kateel River Meridian

24 Township 12 North, Ranges 10 - 15 West, Kateel River Merid-

25 ian

26 Township 13 North, Range 15 West, Kateel River Meridian

27 Township 14 North, Ranges 15 - 16 West, Kateel River Merid-

28 ian

29 Township 15 North, Ranges 16 - 18 West, Kateel River

1 Meridian

2 Township 16 North, Ranges 16 - 18 West, Kateel River Merid-
3 ian

4 Township 17 North, Ranges 16 - 17 West, Kateel River Merid-
5 ian

6 Township 18 North, Range 17 West, Kateel River Meridian

7 Township 1 South, Ranges 10 - 20 West, Kateel River Meridian

8 Township 1 South, Ranges 28 - 29 West, Kateel River Meridian

9 Township 2 South, Ranges 10 - 18 West, Kateel River Meridian

10 Township 2 South, Ranges 28 - 29 West, Kateel River Meridian

11 Township 3 South, Range 10 West, Kateel River Meridian

12 Township 3 South, Ranges 28 - 29 West, Kateel River Meridian

13 Township 4 South, Ranges 28 - 29 West, Kateel River Meridian

14 Township 5 South, Ranges 25 - 30 West, Kateel River Meridian

15 Township 6 South, Ranges 25 - 31 West, Kateel River Meridian

16 Township 7 South, Ranges 26 - 33 West, Kateel River Meridian

17 Township 8 South, Ranges 25 - 38 West, Kateel River Meridian

18 Township 9 South, Ranges 21 - 22 West, Kateel River Meridian

19 Township 9 South, Ranges 24 - 38 West, Kateel River Meridian

20 Township 10 South, Ranges 20 - 21 West, Kateel River Merid-
21 ian

22 Township 10 South, Ranges 23 - 37 West, Kateel River Merid-
23 ian

24 Township 11 South, Ranges 20 - 38 West, Kateel River Merid-
25 ian

26 Township 12 South, Range 20 West, Kateel River Meridian

27 Township 12 South, Ranges 22 - 23 West, Kateel River Merid-
28 ian

29 Township 12 South, Ranges 30 - 33 West, Kateel River

1
2
3
4
5
6
7
8
9
10
11
12
13
14
15
16
17
18
19
20
21
22
23
24
25
26
27
28
29

Meridian

Township 13 South, Ranges 20 - 21 West, Kateel River Merid-
ian

* Sec. 2. This Act takes effect July 1, 1988.

STATE OF ALASKA
1988 LEGISLATIVE SESSION

BILL VERSION: CSB 483 (res)
PUBLISH DATE: SENATE 4/12/88

FISCAL NOTE

REQUEST:

Revision Date: 3/29/88
Title: SR 483 Protection of Natural Rangeland
Sponsor: Senate Resources
Requestor: Senate Resources

Agency Affected: DNR
BRU: Land and Water Mgmt
Components: _____

EXPENDITURES/REVENUES: (Thousands of Dollars)

OPERATING	FY 88	FY 89	FY 90	FY 91	FY 92	FY 93
PERSONAL SERVICES						
TRAVEL						
CONTRACTUAL						
SUPPLIES						
EQUIPMENT						
LAND & STRUCTURES						
GRANTS, CLAIMS						
MISCELLANEOUS						
TOTAL OPERATING	0	0	0	0	0	0
CAPITAL	0	0	0	0	0	0
REVENUE	0	0	0	0	0	0

FUNDING: (Thousands of Dollars)

GENERAL FUND						
FEDERAL FUNDS						
OTHER						
TOTAL	0	0	0	0	0	0

POSITIONS:

FULL-TIME						
PART-TIME						
TEMPORARY						

ANALYSIS : (Attach a separate page if necessary)

The Department anticipates no fiscal impact with respect to this legislation if the management plans required by this bill can be completed according to the existing planning schedule.

Prepared by: 113 Ostrowsky Phone: 465-2400
Division: Commissioner's Office Date: 3/29/88
Approved by Commissioner: [Signature] Date: 3/29/88
Agency: Department of Natural Resources

Distribution (by preparer):
Legislative Finance
Legislative Sponsor
Requestor
Office of Management and Budget
Impacted Agency(ies)

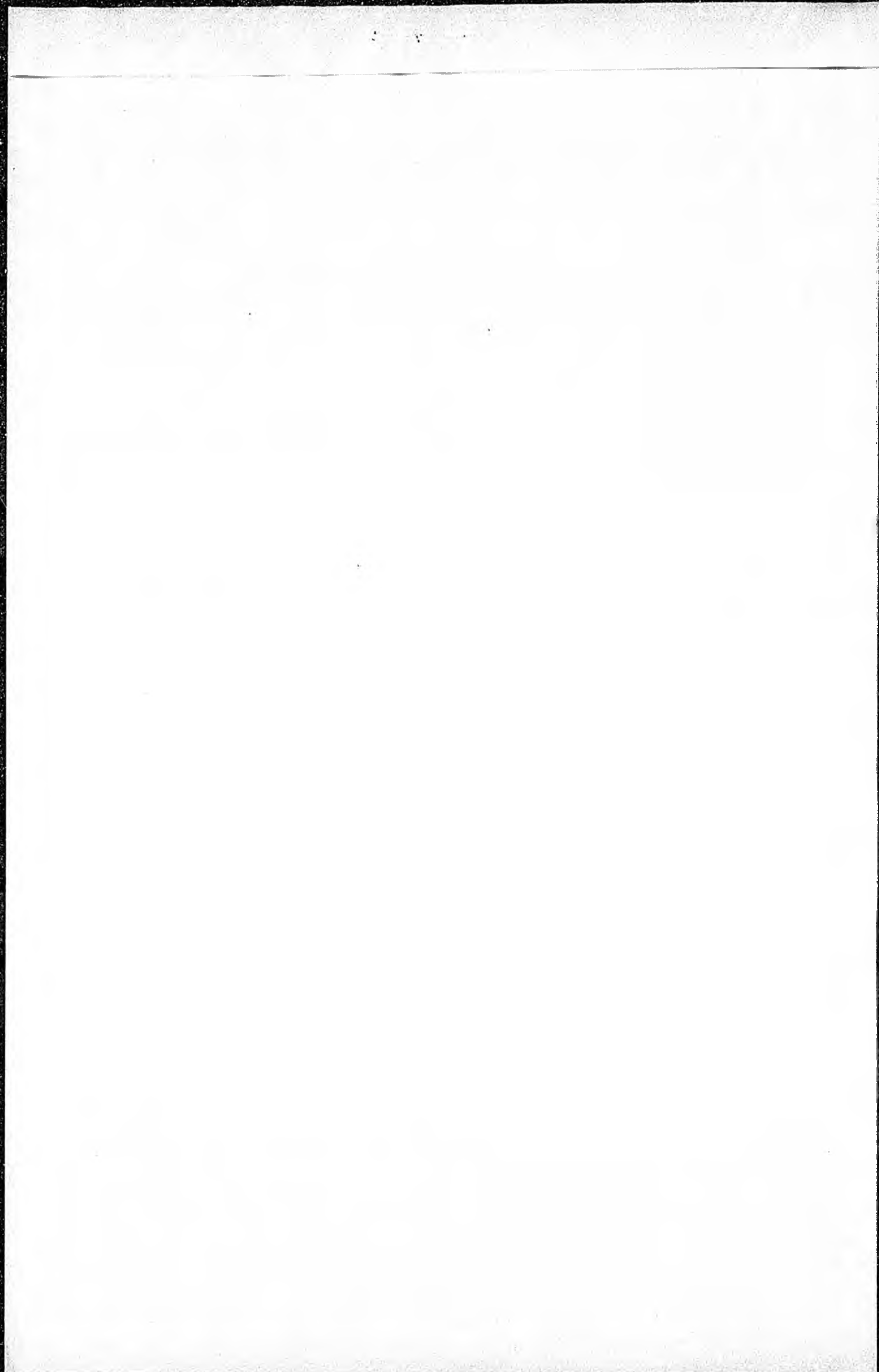

ALASKA STATE LEGISLATURE

.15th. Legislature .2nd. Session

SENATE...BILL..... NO..483.

IN...THE. RESOURCES. COMMITTEE..

"An Act relating to the conservation and protection of natural rangeland; and providing for an effective date."

Introduced in the Senate ... 2/25....., 19 88....

HISTORY IN THE SENATE

19 88

Read first time and referred to Committee on

2 25

Resources, Finance

Reported back with recommendation that

4 12

*Des replace of CS
I do pass I do not pass
I do not pass until OK
Complete plan, I no rec
P/for to for*

Read second time and

Read third time and

PASSED Effective Date
Yeas Yeas
Nays Nays
Excused Excused
Absent Absent

Reconsideration
Reconsideration not taken up

PASSED Effective Date
Yeas Yeas
Nays Nays
Excused Excused
Absent Absent

Reported correctly engrossed
Signed by President
Sent to House

SECRETARY OF THE SENATE

HISTORY IN THE HOUSE

19

Read first time and referred to Committee on

Reported back with recommendation that

Read second time and

Read third time and

PASSED Effective Date
Yeas Yeas
Nays Nays
Excused Excused
Absent Absent

Reconsideration
Reconsideration not taken up

PASSED Effective Date
Yeas Yeas
Nays Nays
Excused Excused
Absent Absent

Reported correctly engrossed
Signed by Speaker
Returned to Senate

CHIEF CLERK OF THE HOUSE

HISTORY IN THE SENATE

19

Received from House

To enrolling

Reported correctly enrolled

Sent to Governor

..... by Governor

Chapter No.

Filed with Lt. Governor