

HB

267

Original sponsor: Resources Committee

IN THE HOUSE

BY THE RESOURCES COMMITTEE

CS FOR HOUSE BILL NO. 267 (Resources)

IN THE LEGISLATURE OF THE STATE OF ALASKA

FOURTEENTH LEGISLATURE - FIRST SESSION

A BILL

For an Act entitled: "An Act relating to the levy and collection of fees for the use of state park facilities; and providing for an effective date."

BE IT ENACTED BY THE LEGISLATURE OF THE STATE OF ALASKA:

\* Section 1. AS 41.21 is amended by adding a new section to read:

Sec. 41.21.023. FEES FOR THE USE OF STATE PARK CAMPSITES. (a)

The department may establish and collect fees for the overnight use of state park developed campsites. When setting these fees, the department shall consider

(1) the cost to the state of operating the facility;

(2) the fees charged for the use of a similar facility by a nongovernmental entity;

(3) the cost of administering a fee collection program for the facility; and

(4) the public interest.

(b) In this section

(1) "developed campsite" means a campsite having access to the following public facilities: restrooms, a picnic table, an outdoor cooking facility, and an approved water source,

(2) "state park" has the meaning given in AS 38.04.910.

\* Sec. 2. AS 28.10.411(e) and AS 41.35.045(b) are repealed.

\* Sec. 3. This Act takes effect immediately in accordance with AS 01.-10.070(c).

BILL SHEFFIELD, GOVERNOR

## DEPARTMENT OF NATURAL RESOURCES

### DIVISION OF PARKS AND OUTDOOR RECREATION

February 19, 1985

Re: Legislation for Campground Fees

225A CORDOVA STREET  
ANCHORAGE, ALASKA 99501  
PHONE (907) 275 2553

MAILING ADDRESS  
POUCH 7001  
ANCHORAGE, ALASKA 99510

The Honorable Bettye Fahrenkamp  
Alaska State Legislature  
Senate  
Pouch V  
Juneau, Alaska 99811

Dear Senator Fahrenkamp:

We recently discussed the concept of generating additional revenue for the state by charging fees for the use of state park campgrounds in Alaska. I'm hoping to see a bill introduced into this year's legislative session to authorize state park campground fees. My staff and I have compiled some facts, figures, and projections which I'd like to share with you.

#### The History of Fees in Public Campgrounds

The federal government began collecting fees in national parks over 50 years ago. Today, Alaska is the only state to not charge for the use of recreational facilities. Of the country's 50 state park systems, only Alaska has no campsite fee program. Here in Alaska, the U.S. Forest Service, National Park Service, U.S. Fish and Wildlife Service and Municipal campgrounds all charge fees for camping. And, of course, private campgrounds charge.

In 1976, there was a \$10.00 annual entrance fee established in the Alaska State Park System. This program was terminated two years later by legislation dealing with motor vehicles [AS 28.10.411(e)] which stated that any vehicle with an Alaskan license plate need not pay State Park fees. To have a campsite fee program in Alaska's 100 state parks will require legislation.

#### Why Should We Charge Fees Again?

In a few words -- declining revenues and increasing demands. In 1982, there were 2.2 million visitors to our state park system; in 1983, 4.3 million; and last year, about 5 million! Information from other agencies charging fees shows that people desire well-developed, well-maintained camping facilities and they are willing to pay for them. Managers have also found a decrease in vandalism and a number of positive management spin-offs which occur when campsite fees are charged. Although government-operated campgrounds are seldom fully self-supporting, nationwide approximately 10% are. At a minimum, we can reduce the government subsidy of this popular, but nonetheless expensive, program. Developed campgrounds are very expensive to develop and operate. They are also very popular.

How Do People Feel About Campground Fees?

Surprisingly, more than half of facility users will pay without hesitation. The Forest Service here in Alaska reports 77% compliance at more remote facilities and 92% compliance where a volunteer campground host is on the premises. My field staff tells me that many visitors, especially those from Outside, are amazed that no fees are charged in Alaska State Park campgrounds. Owners of private campgrounds are very much in favor of the charge. They are tired of the free competition. Last year, the Alaska Visitors' Association supported a previous attempt at legislation authorizing campsite fees.

How Much Would Be Charged and At Which Facilities?

Fees would be approximately \$6.00 per overnight use of a campsite for residents, and approximately \$8.00 for non-residents. At first, only those campgrounds with substantial improvements would be included, with a graduated fee being charged for facilities with running water and modern restrooms. A "season pass" should also be made available at between \$50.00 and \$75.00 per year. Many of the less-developed, more primitive campgrounds would remain free. But generally, the fancier the campground, the higher the fee.

How Would The Fees Be Collected?

The "iron ranger" self-registration fee station has been very successful for other agencies through the years. This is essentially a simple, slotted iron container located near the park entrance into which fees are deposited by visitors who will be overnighing at the campground. The fee station is self-operating and does not require staff. The station issues a camping permit which is placed on each vehicle dashboard. Park staff can then readily determine who has paid while on routine patrol. At larger facilities, a volunteer campground host will welcome each visitor, assisting with nearby facility locations and assuring general compliance with the campsite fee program.

How Much Revenue Would Be Generated and How Soon?

If legislation is passed in the 1985 session, the program could be started in May of 1986 at selected sites. Estimating a visitation rate for this year (1986) of nearly 7 million, initially \$400,000 to \$500,000 could be realized, increasing considerably each year. Indiana State Parks, for example, now collects 80% of their operating costs through fees and concession revenues.

Along with this proposed camping fee, I hope to work through existing regulations and statutes to generate revenue from programs such as public use cabins, guides and outfitters permits, concessions and tours of historical sites. I feel that with tourism being one of the largest job and revenue producing industries in Alaska, State Parks should be an active member of that

The Honorable Bettye Fahrenkamp  
February 19, 1985  
Page 3 -

industry. And with a declining revenue curve, it is encumbant on me to formulate economic strategies which make money and save money while serving the public.

Sincerely,  

Neil C. Johannsen  
Director

enclosure

cc: Esther C. Wunnicke, Commissioner, DNR

NCJ:cik



# ALASKA VISITORS ASSOCIATION

P.O. BOX 10-2220  
ANCHORAGE, AK 99510  
(907) 276-6663

Telex  
Within Alaska 25-147  
Lower U.S. 090-25-147  
Canada 0305 25-147  
International 314-25-147

1983-84  
EXECUTIVE OFFICERS

President  
ROBERT H. BRENNAN  
Princess Tours  
Seattle, Washington

Vice President  
Administration  
RAL WEST-HARDWICK  
Alaska West Associates  
Anchorage, Alaska

Vice President  
Government Relations  
CHRIS VON IMHOF  
Alyeska Resort  
Girdwood, Alaska

Vice President  
Marketing  
DEAN WEIDNER  
Travel Alaska Tours  
Seattle, Washington

Secretary  
DENNIS BRANDON  
Sheffield Enterprises  
Anchorage, Alaska

Treasurer  
A. K. "KIRK" LANTERMAN  
Westours, Inc.  
Seattle, Washington  
Executive Director  
DALE FOX

PAST PRESIDENTS  
GEORGE SUNDBORG  
1950

ROBERT E. ELLIS  
1951-1952

EDWARD D. COFFEY  
1952-1955

MARSHALL CRUTCHER  
1955-1956

BEN CRAWFORD  
1956-1957

EVERETT PATTON  
1957-1959

ROBERT A. BAKER  
1959-1960

ROBERT E. ELLIS  
1960-1962

ROBERT GIERSDORF  
1962-1963

E.E. SWOFFORD  
1963-1964

H. JACK MUSIEL  
1964-1966

JAMES JOHNSON  
1966-1967

FRANK DOWNEY  
1967-1968

BILL SHEFFIELD  
1968-1969

JOHN MCNORCE  
1969-1970

RONALD LATMORE  
1970-1971

JOHN STEVENS  
1971-1972

LEN LAURANCE  
1972-1973

E. AL PARRISH  
1973-1974

A.E. "BUD" HAGBERG  
1974-1975

CHUCK WEST  
1975-1977

CHARLES CONWAY  
1977-1978

JIM BINKLEY  
1978-1979

MARTHA EDWARDS  
1979-1980

ROLF KLUG  
1980-1981

DAVE PALMER  
1981-1982

CHRIS VON IMHOF  
1982-1983

April 16, 1984

Honorable Robert Bettisworth  
Alaska House of Representatives  
State Capital  
Pouch V  
Juneau, Alaska

Dear Rep. Bettisworth:

I am pleased to inform you that the AVA Board of Directors last week voted to support passage of House Bill 486, relating to user fees for parks facilities. As sponsor of the measure, I'm sure you understand how private industry feels about unfair competition the state currently participates in around Alaska.

The state will benefit from this legislation and AVA lends it support to efforts to getting the bill passed.

Sincerely,

Dale Fox,  
Executive Director

cc: Neil Johannsen



Province of  
British Columbia  
Ministry of  
Lands, Parks  
and Housing

# FORUM

## SELF REGISTRATION IN PARKS A SUCCESS

Will B.C. campers voluntarily register and pay for campground use when there isn't an official there to ask for their money? The answer is an overwhelming "yes", as the Parks and Outdoor Recreation Division showed this year in 52 provincial parks.

Two years ago, the division launched a pilot program of self-registration fee collections in seven parks, then increased it to 11 parks in 1979 and 52 this year. The objective was to monitor both the response of campers and the effectiveness from an operations standpoint. It has proven to be an entirely valid system for both users and operators.

B.C. was the first Canadian province to use the self-registration system, but credit for its organization goes to the U.S. Forest Service, which pioneered it in the early 1970's.

The principle behind self-registration is simple: the responsibility for registering and paying camping fees falls to the camper rather than park staff. The advantage to campers is obvious: convenience. They can now pay their fee when they arrive instead of waiting for a collector to come around at a specified time. They can also pay in advance for as many nights as they wish. Assuming they do (and statistics now show this to be an entirely valid assumption), fee collectors are now free to work in other areas of park operations to improve service to the public.

The implementation of the system is also fairly simple: as campers enter the campground, a sign advises them that attendants do not collect fees. Campers are asked to select a site, then go to the self-registration station and pay. At these fee stations, envelopes are provided, the camper fills in the registration information, puts the fee in the envelope, seals it, and deposits it in a vault, first tearing off the receipt stub. During the evening, park staff check each vault to ensure payment has been received.

During the two year period, the average voluntary compliance rate was over 80% and, when additional information, instruc-

tions, or reminders were given, the average was a stunning 96%! This rate is as high as that achieved with traditional methods of fee collection. Based on B.C.'s experimental program, Yoho National Park started a similar system in the summer of 1979. Their volunteer compliance averaged 92% — another indication of the system's viability and people's basic honesty!

To get public reaction to the new system, the division monitored some of the 20,000 camping parties who participated in the 1978 pilot program. At that time, users did not show any strong objections to the system. They were undecided as to whether or not there was a decrease in contact with staff and it was generally felt there were no problems with change, foreign currency (American) or the instructions. They did, however, remark on the appearance of the fee station, because it did not blend with park environment. This response was welcomed because the fee stations and vaults were designed to be easily identified.

As with most new concepts, improvements are an integral part of their success. The self-registration system was no exception. Several recommendations were made by field staff and improvements and modifications were made.



*Ron Kerr of the Parks and Outdoor Recreation Division Operations Branch demonstrates the self-registration fee system. Ron is filling out the permit envelope following the instructions on the sign. In the foreground is the vault where Ron will deposit the permit envelope and camping fee.*

# ENVELOPE DEPOSITORY

EXAMPLE

- D-625 DEPOSITORY BOX 48" HIGH
- DOMED HEAD AND REINFORCED SLOT PREVENTS DISTORTION BY PRYING
- STURDY 5" IRON PIPE PREVENTS USE OF PIPE CUTTER
- HIDDEN LOCK PANEL INACCESSIBLE FOR CHISELING, DRILLING OR PRYING
- ANTI TILT RING ABOVE LOCK PLATE
- CEMENT CAST INTO PIPE ANCHORS IT PERMANENTLY TO BASE
- FOREST GREEN PAINT

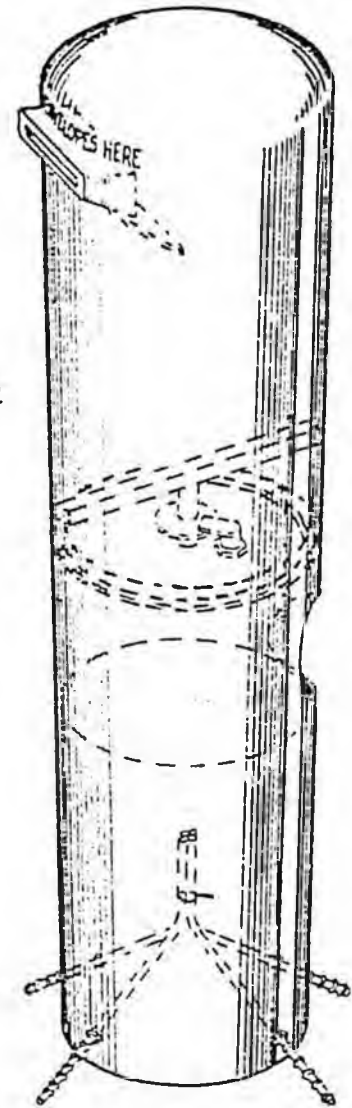

72.50 EACH

ALL PRICES F.O.B. ORLAND  
Subject To Change Without Notice

NOTE: ALL shipments will be prepaid via most economical method  
Shipping charges will appear as a separate item on your invoice.



B&K INDUSTRIES INCORPORATED

P.O. BOX 876 • ORLAND, CA. 95963 • (916) 865-4777

NOTE: FILL INSIDE OF  
TUBE W/ CONC. TILL  
EVEN WITH DOOR  
COVER LID, W/ 1"  
FLANGE TO OTHER  
TUBE

20 X 20 X 3"  
CONC. PAD  
2.15 CU. FT.

31 CU. FT.  
CONCRETE

.458 CU. FT.  
CONCRETE

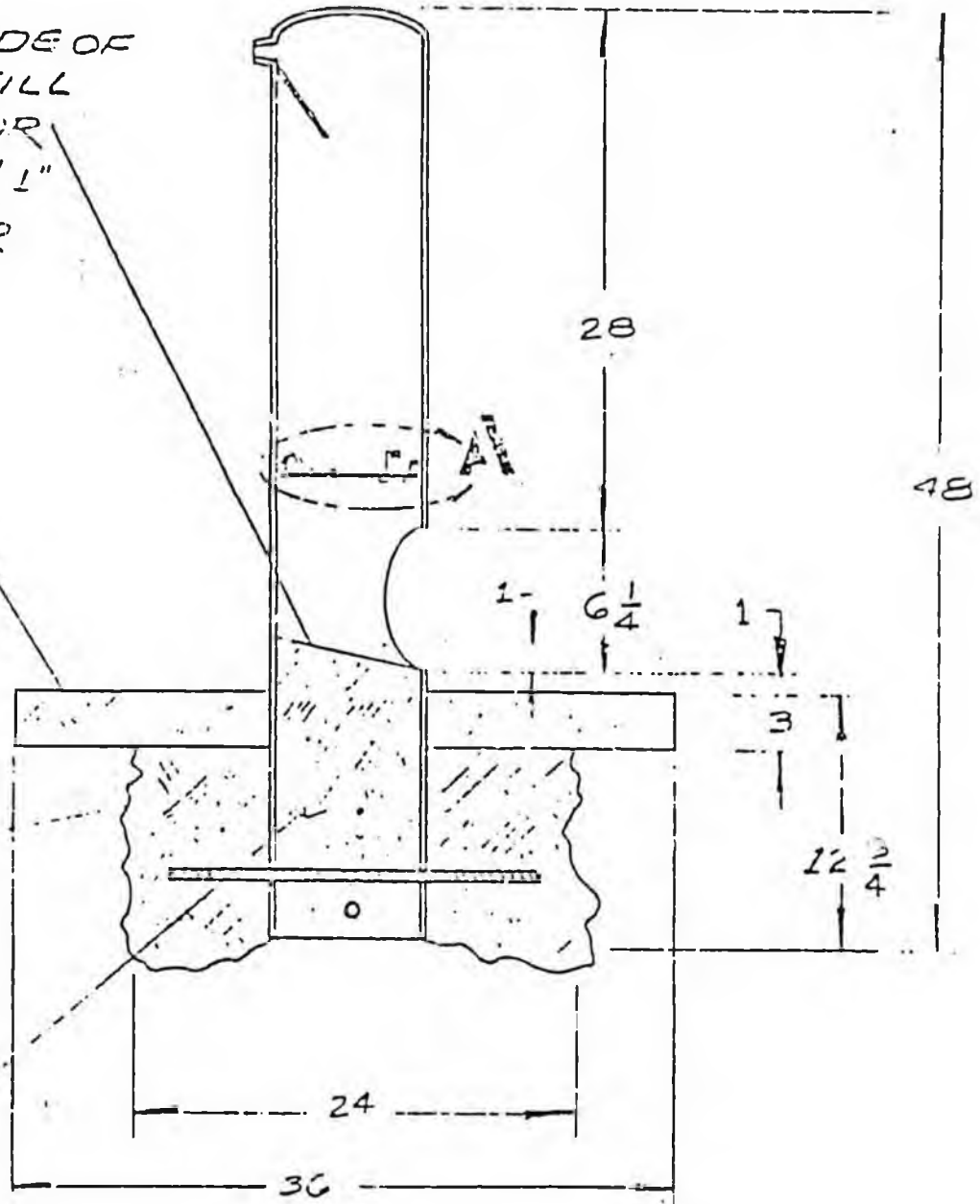

Side view of a typical  
fee collection devise  
or "iron ranger".

SIGN DIMENSIONS

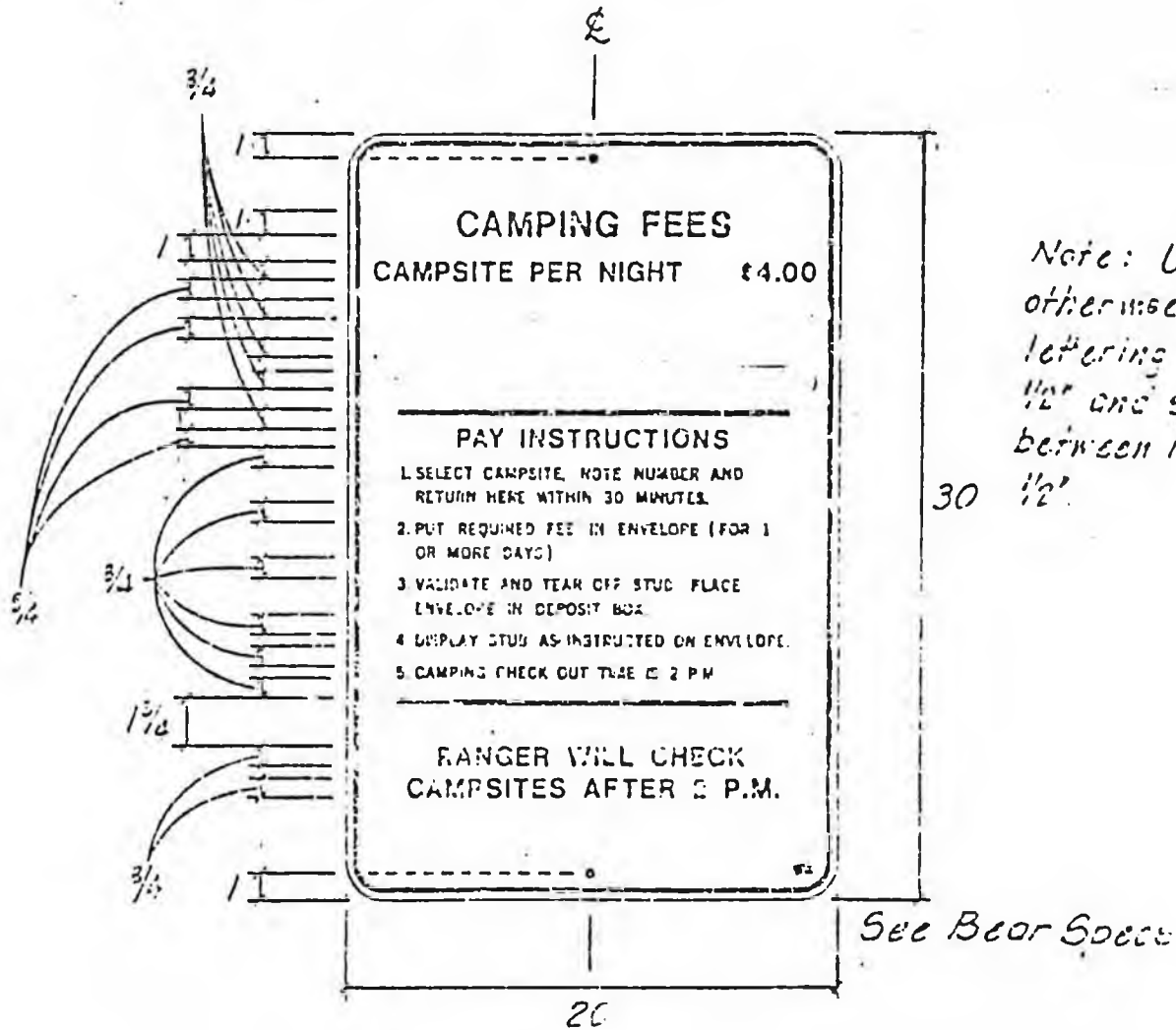

Sign Number: 790-477 (Revised) ALL DIMENSIONS IN INCHES

Size	Border Width	Margin				Frame Stiffener			Bear	Hole	Gauge	Corner Radius
		Top	Bottom	Left	Right	Dwg.	A	B				
20x30	1/4	3	4	1	1	—	—	—	1/2	5/16	0.80	1/2

Colors		Production Method	
Background		Reflective	Non-reflective
Border	White	Background	
Background	White	Border	
Letters	White	Letters & Symbols	
Diamonds		Die Cut Letters	
Diamond Letters		Die Cut Letters & Sy	
Drawn By:	J.F.		

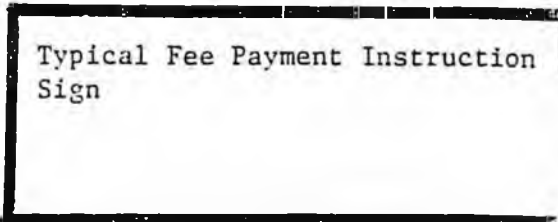

Approved: \_\_\_\_\_ Supervisor Sign Line

PERMIT

Valid Only if This Site for  
the Day(s) Paid Beginning  
Purchase Date \_\_\_/\_\_\_/\_\_\_  
Campers Check Out 2 p.m.  
Number of Days Paid \_\_\_



No. B 0531009

Detach this stub and display on  
vehicle dashboard clearly visible  
from outside.

No. B 0531009

U.S. Department of Agriculture  
Forest Service

COMPLETE THIS BLOCK ONLY ONCE DURING YOUR STAY			
ARRIVAL	_____	_____	(AM or PM)
	(HOUR)		
No. PEOPLE IN VEHICLE	_____	HOME ZIP CODE	_____
EXPECTED DEPARTURE	_____	_____	(AM or PM)
	(DATE)	(HOUR)	



**TO VALIDATE COMPLETE THE FOLLOWING**

Amount Enclosed \$ \_\_\_\_\_ Number of Days Paid \_\_\_\_\_

Purchase Date \_\_\_/\_\_\_/\_\_\_

Car License \_\_\_\_\_ State \_\_\_\_\_

Golden Age Passport No. (if applicable) \_\_\_\_\_

**CAMPGROUND USERS MUST COMPLETE THE FOLLOWING:**

Camp Unit No. \_\_\_\_\_

2300-26b (2/76)

PERMIT

Valid Only if This Site for  
the Day(s) Paid Beginning  
Purchase Date \_\_\_/\_\_\_/\_\_\_  
Campers Check Out 2 p.m.  
Number of Days Paid \_\_\_



No. B 0531010

Detach this stub and display on  
vehicle dashboard clearly visible  
from outside.

No. B 0531010

U.S. Department of Agriculture  
Forest Service

COMPLETE THIS BLOCK ONLY ONCE DURING YOUR STAY			
ARRIVAL	_____	_____	(AM or PM)
	(HOUR)		
No. PEOPLE IN VEHICLE	_____	HOME ZIP CODE	_____
EXPECTED DEPARTURE	_____	_____	(AM or PM)
	(DATE)	(HOUR)	



**TO VALIDATE COMPLETE THE FOLLOWING**

Amount Enclosed \$ \_\_\_\_\_ Number of Days Paid \_\_\_\_\_

Purchase Date \_\_\_/\_\_\_/\_\_\_

Car License \_\_\_\_\_ State \_\_\_\_\_

Golden Age Passport No. (if applicable) \_\_\_\_\_

**CAMPGROUND USERS MUST COMPLETE THE FOLLOWING:**

Camp Unit No. \_\_\_\_\_

2300-26b (2/76)

DRAFT

Alaska State Park System User Fee Policy

The policy of the Division of Parks and Outdoor Recreation regarding user fees in state park units is:

1. To establish and levy affordable entry, facility use and program fees where it is practical to do so and where the facilities or programs are worthy of the fees charged. Initial fees shall be levied only for high quality and urban adjacent campsites and for tours of the Wickersham State Historic Site.
2. Fees should be charged for highly specialized developments or programs catering to a specific clientele. Fee schedules shall seek to significantly reduce, or if possible eliminate, user subsidies.
3. Some fees may be adjusted annually, effective January 1. The overall percentage fee increase shall not be greater than the rate of inflation for the preceding year and/or a reasonable amount of increase if it is found that a user fee has been artificially low.
4. Fees schedules shall generally be in round dollar numbers to avoid the expense and inconvenience of making change.
5. Fees may be waived for school groups on a reservation basis, when their visit or trip is in conjunction with an educational program for grades K through 12.
6. Where fees are charged on an individual rather than a per vehicle basis, fees may be reduced for visitors under 12 or over 65 years of age.
7. Insofar as possible every effort should be made to insure that user fees do not unreasonably discriminate against economically disadvantaged or other minority groups.
8. Annual use permits may be established and used in lieu of paying daily fees to provide a moderate savings to frequent users of park facilities.

Projected revenue from  
State Park Campground Fee  
Summer 1986

South Central Region	RTS	% mean occup.	Capacity	Open days	Compl. Rate	Total
<u>A. Mat-Su</u>						
1. Byers Lake SRS	6	40	60	90	80	10.4
2. Nancy Lk. SRS	6	60	30	120	80	10.4
3. South RollyCG	6	30	100	110	80	15.8
4. Finger Lk. SRS	6	50	40	120	85	12.2
5. King MNT SRS	6	50	20	110	75	5.0
6. Moose R. SRS	6	50	10	110	75	2.5
7. Matanuska. GL	6	50	13	110	75	3.2
8. Rocky Lk. SRS	3	50	10	110	75	1.2
<u>B. Copper Basin</u>						
1. Dry CRK. SRS	6	60	60	120	80	20.7
2. Lk. Louise SRS	6	40	20	90	60	2.6
3. Blueberry SRS	6	40	10	90	60	1.3
4. Little Tonsina	6	60	10	110	70	2.8
5. Porcupine Crk	6	60	10	110	70	2.8
<u>C. Chugach</u>						
1. Eklutna CG.	6	50	50	150	75	16.9
2. Eagle R. CG.	8	80	36	150	85	29.4
3. Bird Creek CG	6	80	25	150	85	15.3
<u>Kenai Area</u>						
1. Izaak Walt. srs	6	75	25	120	85	5.9
2. Discovery CG.	6	40	67	120	70	11.5
3. Johnson Lk. srs	6	40	40	120	80	9.2
4. Ninilchik SRA	6	60	50	120	80	17.3
5. Anchor R. SRA	3	60	38	120	80	6.7
6. Kasilof R. SRS	6	50	16	120	80	4.6
<u>Kodiak Ranger District</u>						
1. Ambercr. SHP	6	80	14	120	85	6.9
2. Bushkin R. Srs	6	80	18	120	70	7.3
<u>SE Region</u>						
1. Settlers Cove	6	60	12	120	70	3.6
2. Chilcoot Lk.	6	80	32	150	85	19.6
3. Chilkat SP.	6	50	32	150	80	11.5
<u>Northern Region</u>						
1. Quartz Lk. sra	6	60	16	110	75	4.8
2. Harding Lk. sra	6	40	90	110	90	21.4
3. Chena R. SRA	6	35	56	110	60	7.8
4. Chena SRS	8	85	60	120	90	44.0
5. Eagle Tr. SRS	6	50	40	110	70	9.2

NORTHERN (CON'T)	RTS	% MEAN OCCUP.	CAPACITY	OPEN DAYS	COMPL RATE	TOTAL
6. Tok River SRS	6	50	40	110	70	9.2
7. Clearwater SRS	6	50	20	90	70	<u>3.8</u>
SUBTOTAL RESIDENT						357.8
NON-RESIDENT SURCHARGE . . . . .						62.2
GRAND TOTAL						<u>\$420.0</u>