

HCR

53

SEND TO: Alaska State Geographic Names Board
c/o The Department of Community and
Regional Affairs
Pouch B
Juneau, Alaska 99801

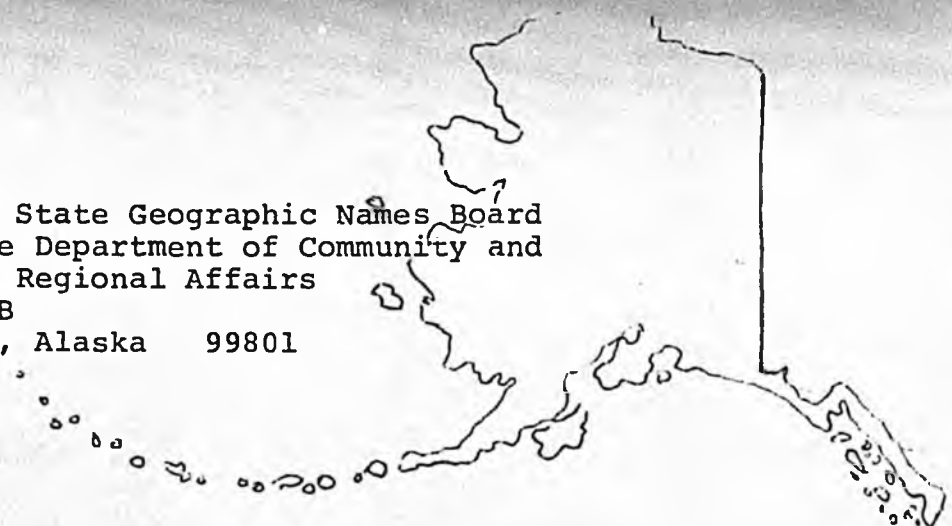

Proposed Name: ED TODD LAKE Borough: Ketchikan Gateway Borough

Spell phonetically if pronunciation not obvious: _____

Latitude 55 ° 31 ' _____ " North; Longitude 130 ° 38 ' _____ " West
Section 23 & 26, Township 73 S, Range 97 E, C-D Copper River Meridian

Distance and direction from prominent town or feature: _____
East of Ketchikan approximately 100 miles

Description of feature: _____
Approximately one quarter mile wide and one and one half miles long

Basis of knowledge that the feature is unnamed: Little Goat Lake is indicated on maps and in the dictionary of Alaska place names as "Little Goat Lake" because it has been commonly called that for a number of years.

Type of name selection:
(please mark with an "X" one of the below):
 DESCRIPTIVE: state why this selection is appropriate:

LOCAL USAGE: state number of years known by this name: _____
State variant spelling and or usage if known: _____

Proposal form, page two

COMMEMORATIVE: (The Board will not consider a commemorative name selection until the one year anniversary of death.)

Full name of deceased: Edwin V. Todd

Date of individual's death: October 15, 1978

Last residence of the deceased: Ketchikan, Alaska

Length of stay in Alaska Approximately 40 years

Please give a brief biography of the individual. Please include contributions of the individual to City/State.

See Attached House Concurrent Resolution

When proposing a COMMEMORATIVE NAME SELECTION to the Board it is imperative that the proposal be accompanied with support from the local area, i.e. city officials; borough assembly members, and other interest groups or individuals.

The Board requests that you contact the Native Corporation concerned for an opinion of the name selection. If you wish the Board to contact the Native Corporation for you, please request the Board Secretary to do so. Correspondence to the Native Corporation should be addressed ATTN: LAND OFFICER.

OTHER state reason: _____

THIS PROPOSAL MUST BE ACCOMPANIED WITH A MAP COPY OF THE AREA DESIGNATING THE APPROPRIATE FEATURE YOU WISH TO PROPOSE.

List identification aids that are enclosed with this proposal:

Map copy designating feature
Photographs
Other information

PROPOSED BY: Representative Jack McBride

ADDRESS: Alaska State Legislature
Pouch V
Juneau, Alaska 99811

form approved 7/16/81

GUIDELINES FOR GEOGRAPHIC NAME PROPOSAL
STATE OF ALASKA

Historical Name:

The Board will consider approval if:

1. Authenticity of name can be established
2. Name is clearly associated with area proposed

Aboriginal Name:

The Board will consider approval if:

1. Name is, or was, in common local usage
2. Name can be spelled according to an established system of orthography
3. Name is pronounceable without considerable difficulty

Existing name applied to a related feature:

Board generally approves if, for example:

1. Name of a stream is applied to an unnamed lake or glacier from which the stream originates
2. Name of a mountain is applied to an unnamed glacier which is part of that mountain.

Descriptive Names:

The Board will consider approval if:

1. Name is relevant and most descriptive to the feature
2. Name is not in use elsewhere in the Region
3. Name is not frivolous
4. Name is in good taste

Commemorative: The Board will not consider a commemorative name proposal until the one year anniversary of death.

The Board will consider approval if:

1. The individual made highly significant contributions to Alaska.

THE BOARD DISCOURAGES BLANKET NAMING OF NATURAL FEATURES.



KETCHIKAN GATEWAY BOROUGH

344 FRONT STREET
KETCHIKAN, ALASKA 99901

March 14, 1984

Jack McBride
Representative
State of Alaska
Pouch V
Juneau, Alaska 99811

Dear Jack:

This past Saturday morning at a Special Assembly Meeting, our Borough Manager advised the members of the Assembly of your effort to rename "Little Goat Lake" in Misty Fjords to "Ed Todd Lake." I am pleased to send along this letter of support.

Best of luck with this very appropriate legislation and a "Thank You" for seeking this honor in memory of a very fine man.

Sincerely,

KETCHIKAN GATEWAY BOROUGH

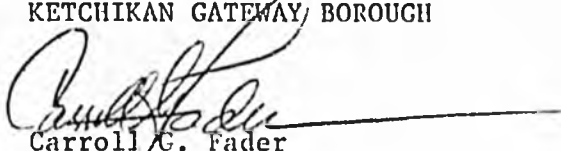

Carroll G. Fader
Borough Mayor

JW/7/12

TEMSCO

HELICOPTERS, INC.

P.O. BOX 5057 ■ KETCHIKAN, ALASKA 99901
HUGHES AUTHORIZED SERVICE STATION
FAA REPAIR STATION NO. 562-1

TELEPHONES

KETCHIKAN: (907)225-5141
OR 225-4583
PETERSBURG: (907)772-4780
WRANGELL: (907)874-2010

TELEX 099-55204

March 15, 1984

Representative Jack McBride
Alaska State Legislature
Pouch V (MS 3100)
Juneau, Alaska 99811

Dear Jack:

I wanted you to know that I heartily approve the proposal to name an area lake in memory of Ed Todd.

Ed was well respected in the aviation industry, and a legend in his own right.

Sincerely,
TEMSCO HELICOPTERS, INC.

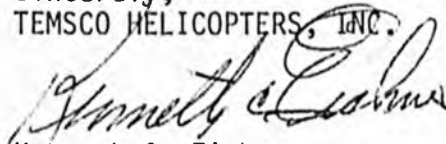

Kenneth C. Eichner
President

KCE:crb

THE FOLLOWING DOCUMENT(S) MAY NOT FILM
LEGIBLY BECAUSE OF POOR QUALITY OF THE
ORIGINAL.

THE PRECEDING DOCUMENT(S) MAY NOT FILM
LEGIBLY BECAUSE OF POOR QUALITY OF THE
ORIGINAL.

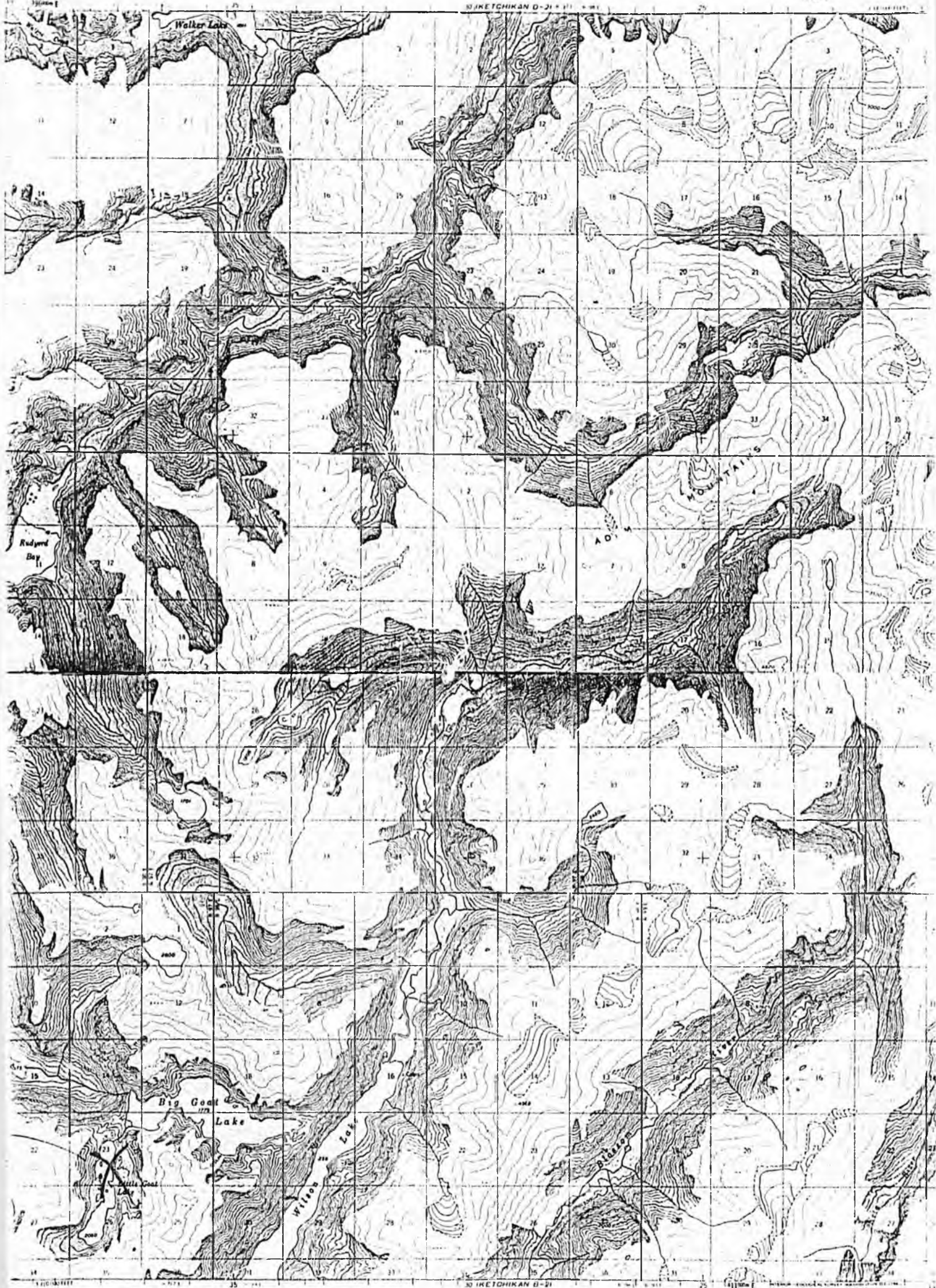

and edited and published by the Geological Survey
by USGS
by photogrammetric methods from aerial photographs
1944 and annotated 1955. Map not land created
and hydrographic data compiled from USCGS
charts (1883) and (1921) (279 374) (1955)
contour lines intended for navigational purposes
and Transverse Mercator projection, 1427 North American Datum
of 1983 based on Alaska coordinate system, zone 1
projection, and Transverse Mercator grid ticks
shown in blue
has represented unsurveyed and unmarked locations
recovered by the State of Alaska, Division of Lands
and Maps, Portland
and area within the Tongass National Forest

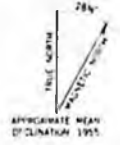

FOR SALE BY U.S. GEOLOGICAL SURVEY
FAIRBANKS, ALASKA DENVER 25, COLORADO WASHINGTON 25, D.C.
A FOLDER DESCRIBING TOPOGRAPHIC MAPS AND SYMBOLS IS AVAILABLE ON REQUEST

KETCHIKAN (C-2), ALASKA
MAY 1955 (REVISED 1957)
1955
MADE IN THE U.S.A.