

1981

LAUTRIM

SOLDOTWA

9/26/81

Navy Lt. Raymond, Keilauer. Bid 2335 Amer
Karen S. Carpenter STRT Box 40 Anchorage 99554
James E. Johni Box 1918 Soldotna

Com. meeting - Soldotna

name	address
Burtan Pfane Jr	Box 3202 Soldotna AK
Debbie Rediske	Box 2885 Soldotna, AK
Justie Reaile	467 " "
Aziah Bates	Box 544 Homer -
Mike Herring	Box 2007 Homer AK
Viviana Kiesel	CPGH. Soldotna
Elyzeth Jasschner	Box 56 Soldotna 99669

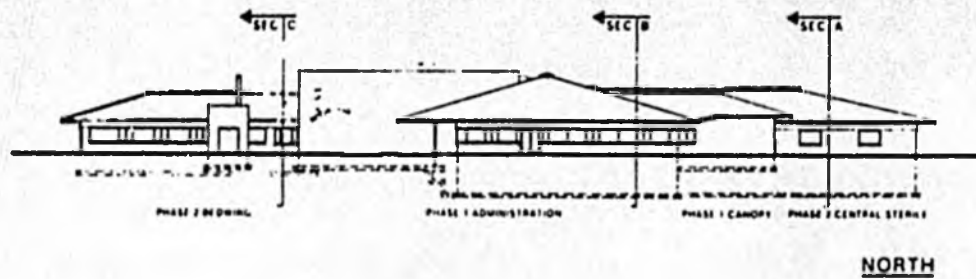

THE PROPOSED

\$5.7 MILLION EXPANSION BOND ISSUE

FOR THE CENTRAL PENINSULA GENERAL HOSPITAL

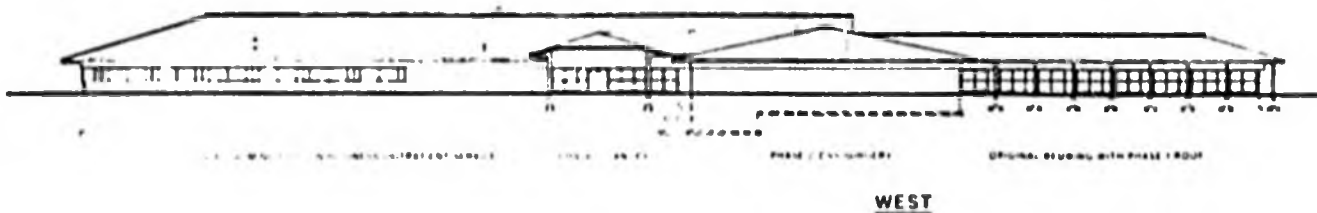
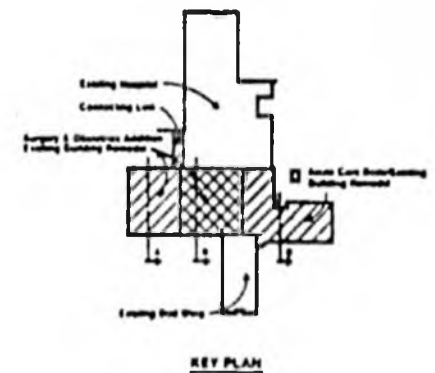
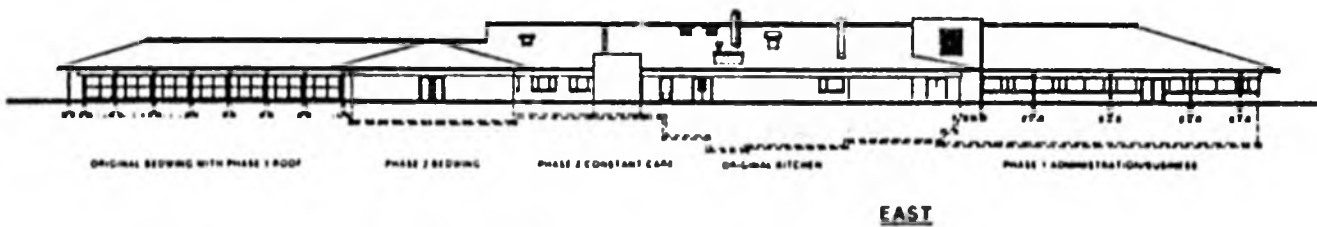
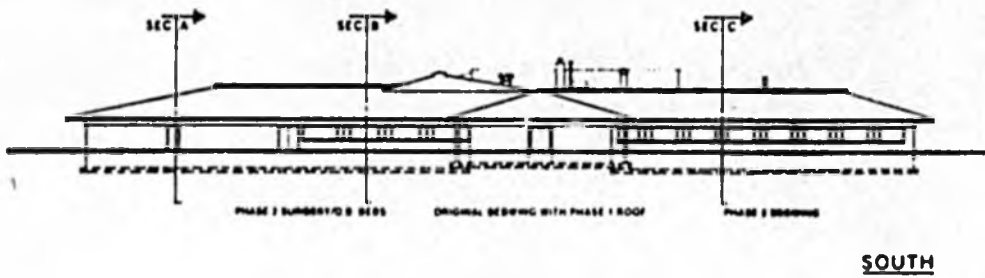

CENTRAL PENINSULA
GENERAL HOSPITAL
PHASE 2

ELEVATIONS

ORIGINAL DOCUMENT SCALE 1/16" = 1'-0"



CIA ARCHITECTS ENGINEERS
JULY 2, 1981

INFORMATION ABOUT THE PROPOSED \$5.7 MILLION EXPANSION BOND ISSUE FOR THE CENTRAL PENINSULA GENERAL HOSPITAL

The Central Peninsula General Hospital proposes to remodel and expand its current surgical, obstetrical, and central sterile supply areas in accordance with the Long Range Hospital Plan.

Also, in accordance with the plan a ten-room patient ward and a two-room intensive care unit will be added in line with demand.

The remodeling, expansion and addition will accomplish the following:

The current surgical suite includes one operating room and small changing rooms for physicians and nurses. Surgical utilization has increased both on an inpatient and outpatient basis. As this trend continues it becomes extremely difficult to adequately schedule all cases. A new surgical suite containing two operating rooms will be added. Unlike the present operating room, the new rooms will properly handle orthopedic and other specialized surgery.

A new central sterile supply will be part of the new surgical addition. Much time and consideration has been given to determine the proper flow of supplies in and out of surgery.

The present surgery area will be changed by remodeling to an obstetrical area that will include birthing facilities and rooming in-rooms. The Central Peninsula General Hospital has not been able to offer these services due to limited and cramped facilities. The remodeling proposes a delivery room, a birthing room, a two-bed labor room, a one bed labor room, two obstetric bed rooms and two rooming in-rooms plus male and female changing rooms.

The addition of a ten room hospital is necessary to meet the present and projected use of the inpatient facility. Occupancy has been 60% or better for most of 1981. Occupancy will continue to rise with the arrival of an orthopedical surgeon, an internist, and other physicians.

Hospital use forecast for 1986 has occurred in late 1980 and 1981 making the expansion necessary now.

Passage of the bond proposal will make possible bidding in April of 1982 and building completion in October 1983.

The expansion will remove the need for transfers and transports to Anchorage except in unusual cases.

A bond proposal of 5.7 million at a municipal bond interest rate of 10.5% for 15 years on a Hospital Service Area tax base of \$1,934,136,000 would be .4 of a mill. This means \$20 on a \$50,000 piece of property or \$40 on a \$100,000 piece of property. *now .5 mill on existing bonds -*

The project is eligible for a sizable State grant that will allow the Hospital Board to retire the entire debt or substantially reduce the amount owed in a year's time.

Passage of the hospital expansion bond proposal will aid in meeting the medical and health needs of our community in a timely and orderly fashion.

Prepared and paid for by the committee for Hospital Expansion.

Justin Maile, Treasurer

Malone
Smith
Martin

Soldotna 9/26/81

Jody Sutherland (for Mike Berine)

Mary Raymond - Kinlein - Homer - Detente
Detente - family atmosphere - people now ~~paying~~ paying -
State support for those unable to pay
Capacity now four - limited to 10 max. Wants 6 total.
Now \$300 - week - not sure how much of capacity
Kinlein - self-care

Karen Carpenter - since 1970 in Rk - nurse -
- wants support of decisions ^{left} to individuals
- finds it difficult to ~~get~~ have a say
- on HSA 1176-78 (Southcentral) -
- Kinlein new, indiv knows what best for him/her
- doctors lacking in ed as to letting patients decide
- need more emphasis on preventive health

Jolin -
James ~~Jolin~~ - Chairman, Central Peninsula Hosp Bd.
- long-range plan - was 30% occ, now 52%,
expect 67% finally
- \$5.7 million bonds - want 100% state grant
- 33 physicians on register
- May-Aug ca 59% - expects 50% winter

Bert Fossey - ~~an~~ an aesthetist -
- nurse practice act - deleted from nurse practitioner
act because didn't apply -
- Board of Nursing gave temp permit ->

Bert Fossey (cont) -

- nurse - anaesthetist - now allowed to practice w/o passing nat'l exams, but only in Ak.
- wants all allowed to practice or no one - until passed exam
- nat'l exams every 6 mos - 25% fail first exam, 3% fail 3rd. Cannot skip exam - must take ⁱⁿ succession

Debbie Rediski - Kenai Pen Mental Health Center

- 7 staff (4 prof (2 Ph psych, 2 MA level))
- 320-350 patients year
- Last yr \$1,000,000 from state, this yr \$200,000
- " " 38% budget-local

Justin Maile - Treas hospital board

- doesn't like SB 168 system

Hozea ~~_____~~ Bates - Homer -

- need expand hosp in Homer
- " detox center in Soldotna, Kenai or Homer
- HB 180 - abortion - bad bill
- consider mandatory 6-mos after 3 detox sessions

Michael Haring (sp) - Homer - admin hosp

- 17 beds (13 acute, 4 long-term) - 13 → 24, 4 → 15
 - \$7,100,000 cost of expansion (bond issue local 3,150,000)
 - doesn't want double-dip (25%)
 - av 12 patients day in 1980
- } all patients intermed.

Michael Haring (sp) (cont)

- 60-65% optimal occupancy -
- now in good financial shape
- doesn't plan any new services
- half of Jan couldn't get med-evac
(Collette - share services w/ Soldotna?) - reply:
probably incomplete range of services at other hosp
- most members Hosp Assn question need for 3 HSA's
- wasteful process CON - maybe OK for capital projects vs equipment (Hosp assn split) -

Vivianne Reaser (sp) - admin Central Pen. Hosp

- Elizabeth (Beth) Kashner - health provider, member ^{3 yrs} SC HSA
- HB 41 puts burden on & gives auth to Comm H&W
 - health planning needs to continue - but set apart from govt
 - HSA's have provided for input - raised consciousness
 - not sure as of today whether should be dif system

(1)

Sept. 26, 1981
Sun HESS meeting
Soldatna

Colletta
Parr - martin
Malone
Smith
Jody

Ms. Raymond

"Kentine" self-care agency -
Homer
"detente"
rest home? 3 elderly people,
needs mostly physical

group home for people who
are physically or mentally
disabled needing care -
capacity is 4 - 10 max.
(?) 6 aimed for

6 sleeping
rooms

\$300.00 week for complete care -
based on 4 paying family

Dr. Annable - ref.
letter to the Reg.

②

HESS meeting - Soldatna

'Detente' intermediate care

71% of all medicare \$
being spent going to nursing
homes

Person eligible to receive the \$

~~it~~ wants the state to look at
Detente to see if state \$ could
be available for people who
need this service

board members almost all
nurses

Kenline - philosophy of
self-care

Karen Carpenter - lives Anchor Pt now -
Speaks in favor of legislation "leaving
decisions to the individual person"

HSA - 1976 - 1978 - She served on the
board

feels individuals should be informed

(3)

NESS meeting - Soldotna

of the choices, then left to make
their own choices



Pert Fossey - Senior anesthetist -
nurse practitioner

(cert. reg. nurse anesthetist -
Ch. 5?)

OBX memorial - employs a
physician anesthetist

Debbie Rediski - Ad. Director Cent.

Pen. Mental Health Center
about 22 com. mental health
centers in Alaska - many
rely on state grant funds

Debbie Redeske, cont'd



320 ^{per yr} - only about 10 chronically ill

\$182,000 from state last year
250,000 " " " " this year
Also, other \$ from charts, etc.
r.w. showing city of Kenai, etc.



Mental Health hands bill

R

Justin Malley - Soldotna - served with
Jim John on the hospital. -



he was against SB168 - didn't
think it fair on the pen. because
it was based on pop. rather
than an areas problems

SB164 asking for 100% grant for 5.7 million
didn't ^{more} because dollar expansion - surgery 9 06
"iniquity with"



5

NR233 meeting
Soldatna

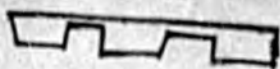

Asseya Bates - Homer - no need funds
for expansion of hospital in Homer

state health - need a detox center on
the peninsula - either Kenai, Soldatna
or Homer

NR - 180 - ? - ref. considering any
doctor carrying out an abortion would
be considering a murder - very much
against this bill - pro choice - issue
should be between M.D. & the mother
involved

5 bed detox maybe

K-12 "Here's Looking at You" - mandatory?

40 evaluations made by Cole's office in
the past 6 months -

Michael Herring - S. Pen. Hosp. Homer

17 bed, 13 acute & long term care -
had to keep patients in the hall

7.15

(C) HESS meeting,
Soldotna

ballot issue this fall, would also
like assistance from the state

ref AS 29.90 - st. aid to

local hosp. for construction & financing

expand to 30

"leap frogging" - if prob. can't be
handled locally, go directly to Anch.

Homer }
Soldotna } 3 Kenai Pen. hosp. -
Seward } little exchange of patients
among all 3

Q ref HSA
meet members of the hosp. assn.
questions the need for 3 HSA's in Alaska,
& their budget

Q ref EMS prob of air carriers in
collecting \$ from patients - excellent EMS assoc.
with fire dept - call large service dept

① HESS meeting, Soldatna

equipment retrieval problems

Viviane Reaser - acting admin.
Soldatna Hosp - ~~has~~ ^{has} been here
5 months

is impressed with the hospital here

FEEL

HSA's - health promotion & wellness -
neutral forum - 51070
consumer based

Both?
~~Age 60+~~ - 3 yrs on 5 Cent HSA 60

school health education

? N. Mexico mandated health ed in
schools

SCA
SCA affiants not to take positions in
my new health planning agency