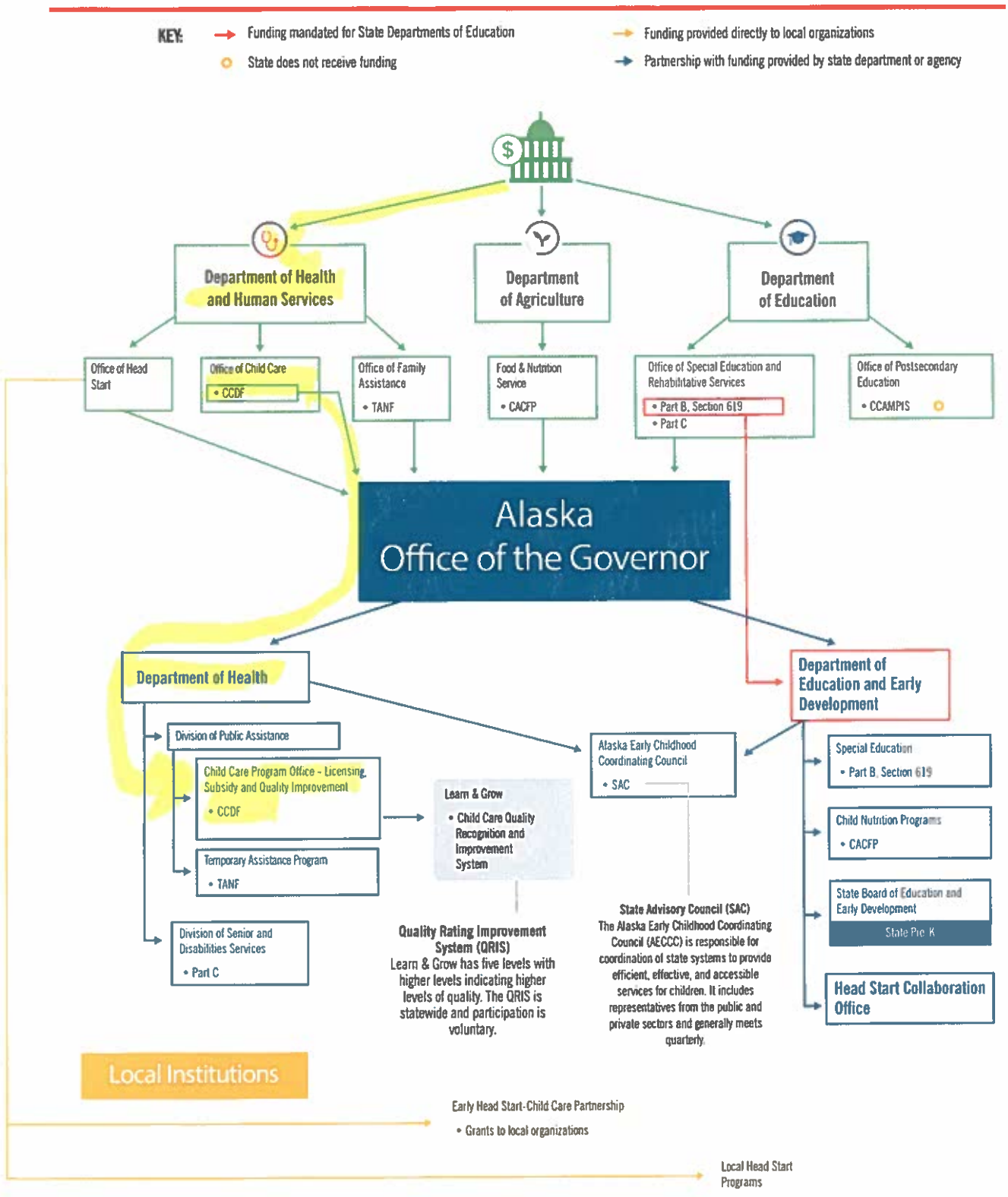Flow of Federal Early Childhood Funds: Alaska