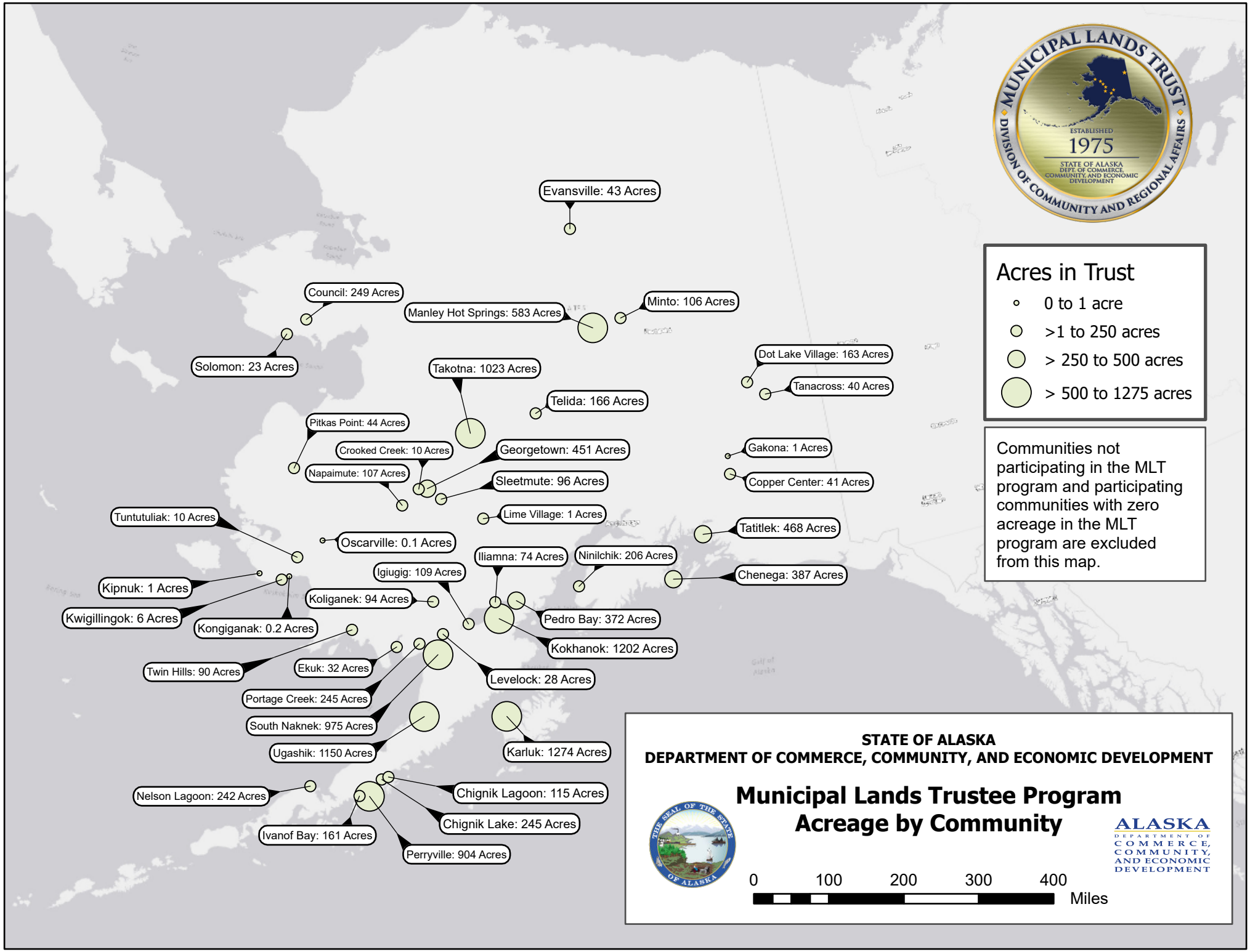
Evansville: 43 Acres
Council: 249 Acres
Manley Hot Springs: 583 Acres
Minto: 106 Acres
Solomon: 23 Acres
Takotna: 1023 Acres
Dot Lake Village: 163 Acres
Tanacross: 40 Acres
Telida: 166 Acres
Pitkas Point: 44 Acres
Crooked Creek: 10 Acres
Georgetown: 451 Acres
Napaimute: 107 Acres
Sleetmute: 96 Acres
Gakona: 1 Acres
Copper Center: 41 Acres
Lime Village: 1 Acres
Tuntutuliak: 10 Acres
Oscarville: 0.1 Acres
Tatitlek: 468 Acres
Iliamna: 74 Acres
Ninilchik: 206 Acres
Igiugig: 109 Acres
Chenega: 387 Acres
Kipnuk: 1 Acres
Koliganek: 94 Acres
Kwigillingok: 6 Acres
Pedro Bay: 372 Acres
Kongiganak: 0.2 Acres
Kokhanok: 1202 Acres
Twin Hills: 90 Acres
Ekuk: 32 Acres
Levelock: 28 Acres
Portage Creek: 245 Acres
South Naknek: 975 Acres
Ugashik: 1150 Acres
Karluk: 1274 Acres
Nelson Lagoon: 242 Acres
Chignik Lagoon: 115 Acres
Chignik Lake: 245 Acres
Ivanof Bay: 161 Acres
Perryville: 904 Acres
MUNICIPAL LANDS TRUST
ESTABLISHED
1975
STATE OF ALASKA
DEPT. OF COMMERCE, COMMUNITY, AND ECONOMIC DEVELOPMENT
DIVISION OF COMMUNITY AND REGIONAL AFFAIRS
Acres in Trust
0 to 1 acre
>1 to 250 acres
> 250 to 500 acres
> 500 to 1275 acres
Communities not participating in the MLT program and participating communities with zero acreage in the MLT program are excluded from this map.
STATE OF ALASKA
DEPARTMENT OF COMMERCE, COMMUNITY, AND ECONOMIC DEVELOPMENT
Municipal Lands Trustee Program
Acreage by Community
THE SEAL OF THE STATE OF ALASKA
ALASKA
DEPARTMENT OF COMMERCE, COMMUNITY, AND ECONOMIC DEVELOPMENT
0
100
200
300
400
Miles