Provided by Department of Fish and Game

Distributed by Rep. Lincoln HB 230 2/11/20
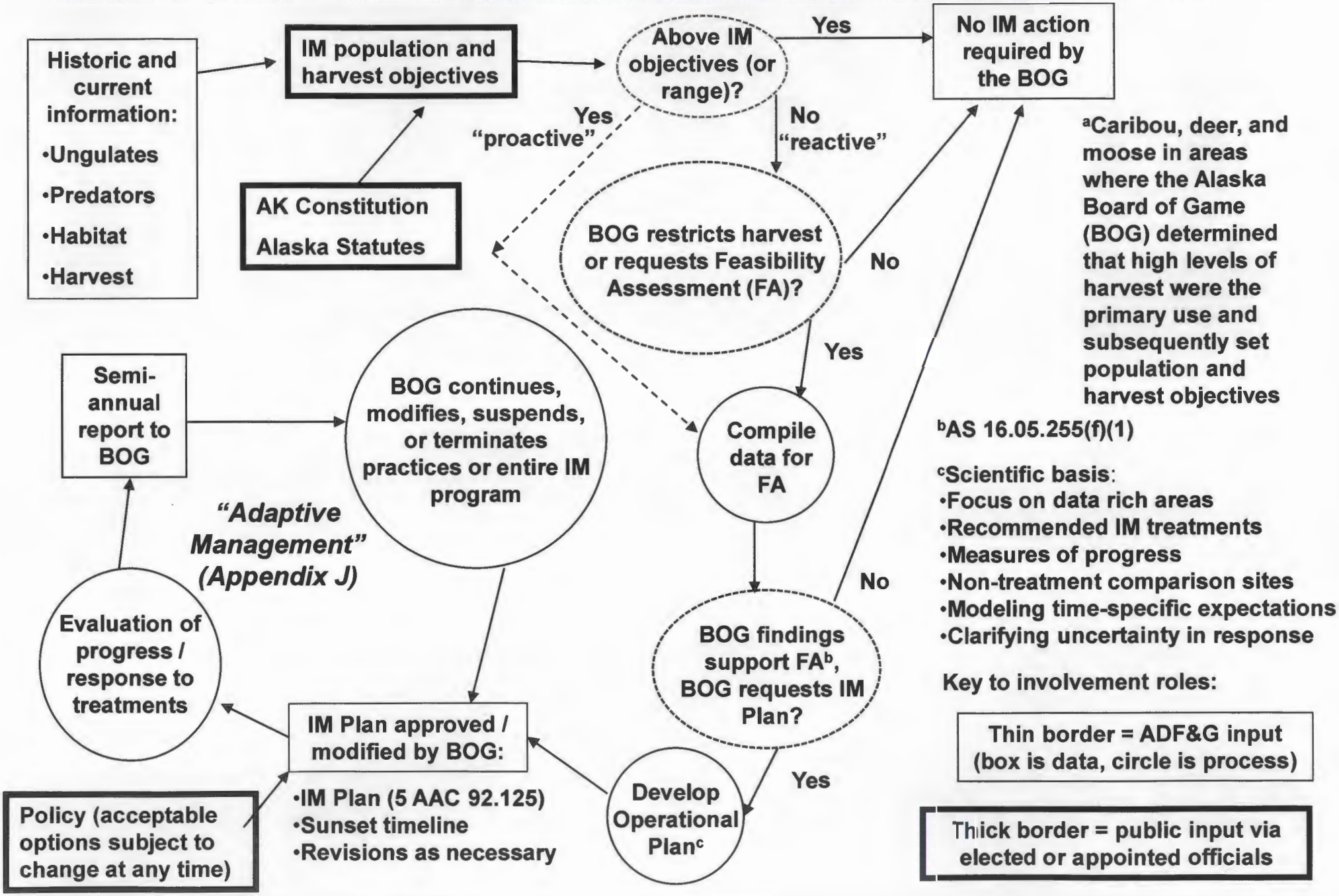
Administrative Process for Intensive Management (IM) of Big Game[a] in Alaska