



Goose Creek Correctional Center

WEEKLY CONSTRUCTION PROGRESS PHOTO UPDATE REPORT 11-04

Period 1/22/11 – 1/28/11

KEY CONSTRUCTION ACTIVITIES AND PROGRESS

Support and Visitation (SV). SV1 non-pick caulking was installed in the Large Unassigned Voc/Ed Lab area. SV2 exterior mounted mechanical chillers on the west side of the Central Plant were energized. Snow melt piping was connected to the main manifold piping. SV3 Health Observation Station solid surface countertops were installed. Work Room PS122 cabinets were installed. Nurses Station HC147 CMU was cleaned with acid then sealed. SV4 Corridor CC105 door frames were masked and painted. SV building construction is about 94% complete.

Outside Administration (OA). MTA pulled protective HDPE interduct into the Computer Room for fiber optic distribution. East stairwell rubber stair treads and mats were installed. OA building construction is about 96% complete.

Warehouse (WH). The exterior lighting electrical panel was connected to the Electrical Room security panel. WH building construction is about 99% complete.

Vehicle Maintenance (VM). The concrete floors between grid lines 6 and 10 were sealed and the concrete slab construction joints re-caulked. VM building construction is about 98% complete.

General Housing (GH). The GH1 north pod was masked and painted. South pod inmate beds were installed. The GH2 Office Circulation area and the south light monitor soffit were mudded and taped. GH3 GWB was installed around the south mezzanine soffit. Membrane roofing was installed on the west Entry canopies. GH Recreation urinals and toilets were installed in the north and south Inmate Toilet Rooms. GH4 security bars were welded into the Mechanical Room duct penetrations. Pipe insulation was installed above the north mezzanine cells. Office Circulation area fire alarm conduit was installed. North pod cell fronts were installed. GH5 security plate steel was installed in Mechanical Chase HJ206. Stairwell 7 zone valves and connecting pipe were installed. GH building construction is about 65% complete.

Site: Site roads and walking paths were graded and sanded.

WWF: The slab in the Waste Water Treatment (WWT) Warm Storage Room was graded, reinforced and poured. Concrete pilasters for supporting the Centrifuge in the WWT building were formed, poured, and stripped. The exterior overhead door in the MBR Room 315 of the WWT building was installed. The light gage metal stud walls in the Water Treatment (WT) building were insulated, covered with GWB, then mudded and taped. No work was performed at the Well House during this period.

Prepared by: Roe Sturgulewski

Copies to: Russ Krafft, Patty Sullivan, Sam Edwards, Lee Sherman, Richard Schmitz,
Charlie Finch, Jerry Watkins, April Wilkerson, Cory Pianko, John Yost

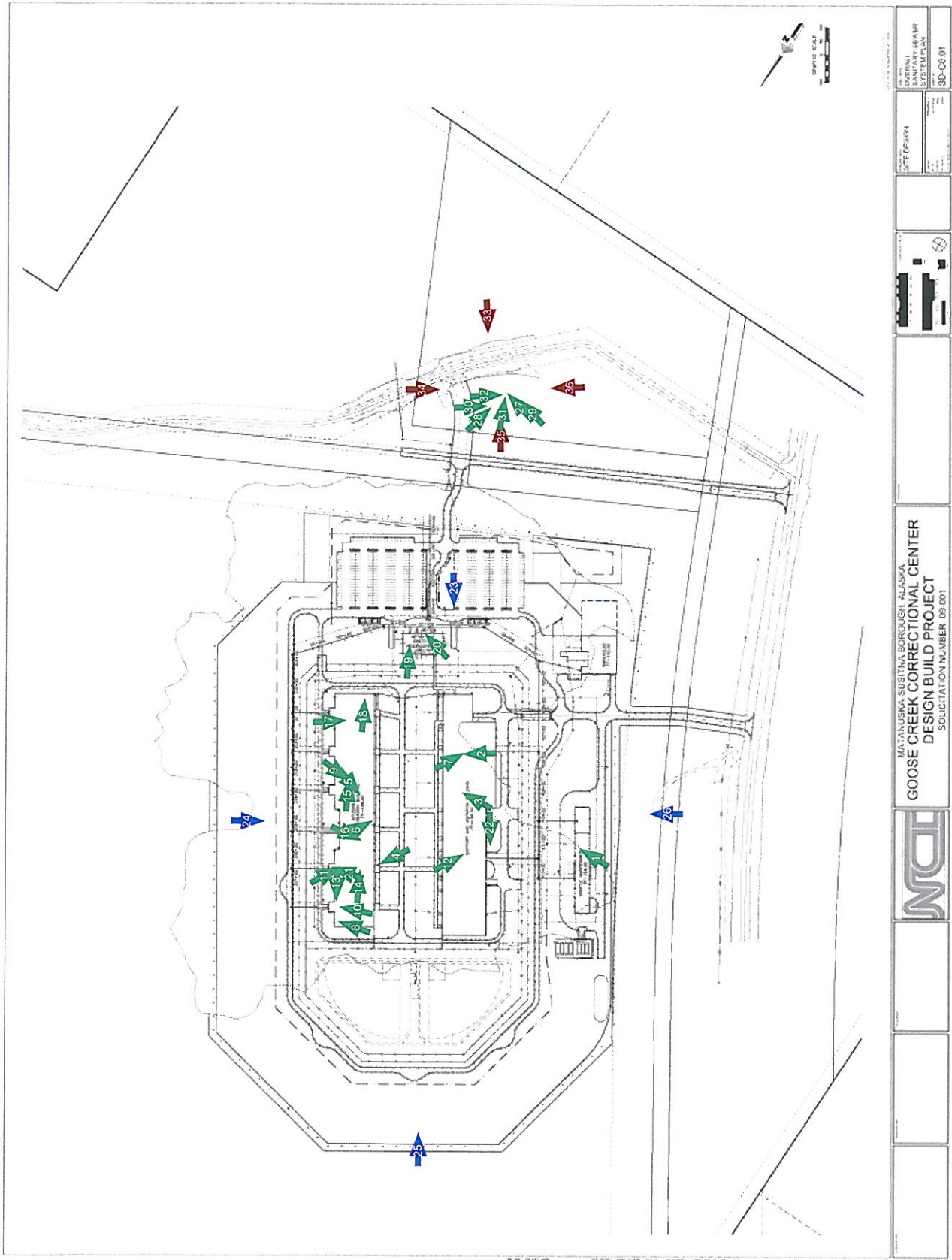

<p>PROJECT NUMBER: 09-001</p> <p>DATE: 09/01/01</p> <p>SCALE: 1" = 40'</p>	<p>GOOSE CREEK CORRECTIONAL CENTER</p> <p>DESIGN BUILD PROJECT</p> <p>SOLICITATION NUMBER 09-001</p>	<p>ARCHITECT: NCDI</p> <p>ENGINEER: NCDI</p>	<p>OWNER: MATANUSKA-SITKIVA BOROUGH, ALASKA</p>	<p>GENERAL CONTRACTOR: NCDI</p>	<p>ARCHITECT: NCDI</p>	<p>ENGINEER: NCDI</p>	<p>OWNER: MATANUSKA-SITKIVA BOROUGH, ALASKA</p>	<p>GENERAL CONTRACTOR: NCDI</p>	<p>ARCHITECT: NCDI</p>	<p>ENGINEER: NCDI</p>	<p>OWNER: MATANUSKA-SITKIVA BOROUGH, ALASKA</p>	<p>GENERAL CONTRACTOR: NCDI</p>	<p>ARCHITECT: NCDI</p>	<p>ENGINEER: NCDI</p>	<p>OWNER: MATANUSKA-SITKIVA BOROUGH, ALASKA</p>
--	--	--	---	---------------------------------	------------------------	-----------------------	---	---------------------------------	------------------------	-----------------------	---	---------------------------------	------------------------	-----------------------	---

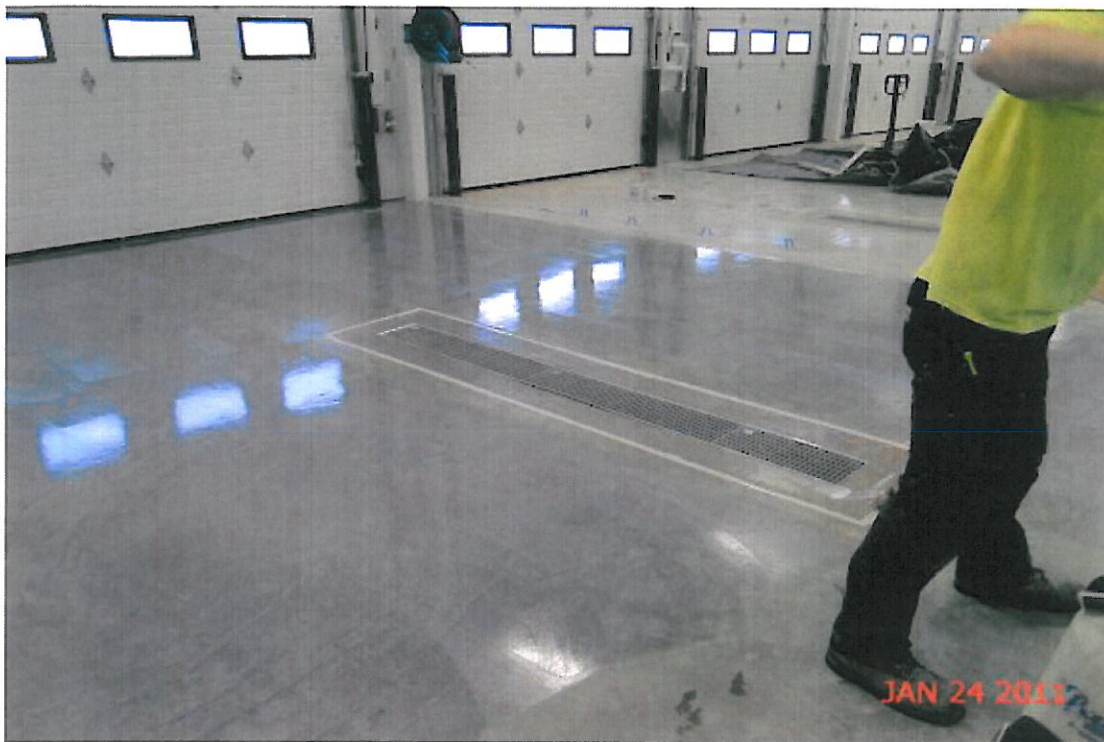

1. VM - Concrete floors sealed and joints caulked.



2. SV3 - Solid surface countertop installed in Nurse's Station MS110.



3. SV3 - Installing cabinets in Work Room PS122.



4. GH3 - Installing west canopy roofs.

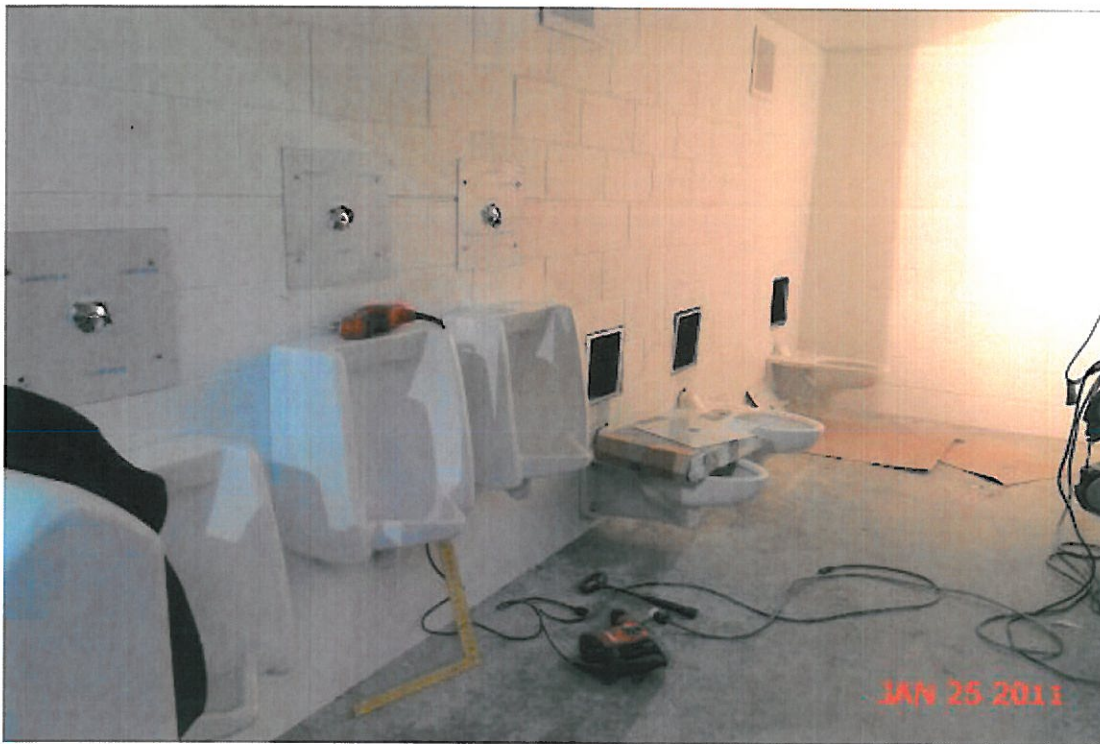

5. GH3 - Toilets and urinals installed in the north Inmate Toilet Room HE109.



6. GH Recreation - Installing electrical conduit in the Lobby.



7. SV3 - The CMU at Nurses Station HC147 was cleaned with acid and sealed.



8. GH5 - Zone valves and piping installed in Stairwell 7 Mechanical Chase.



9. GH3 - Installing impact resistant GWB around the south unit soffit.



10. GH4 - Security bars installed in the HVAC duct work.



11. GH4 - Installing pipe insulation above the north mezzanine cells.



12. SV2 - Snow melt piping connected to the main manifold in Central Plant CP100.



13. GH5 - Installing security plate steel around Mechanical Chase HJ206.



14. GH4 - Fire alarm conduit installed in the Office Circulation area.



15. GH3 - Installing Laundry Room lighting J-boxes.



16. GH Recreation - Toilets and urinals installed in the north Inmate Toilet Room.



17. GH1 - The north unit was painted.

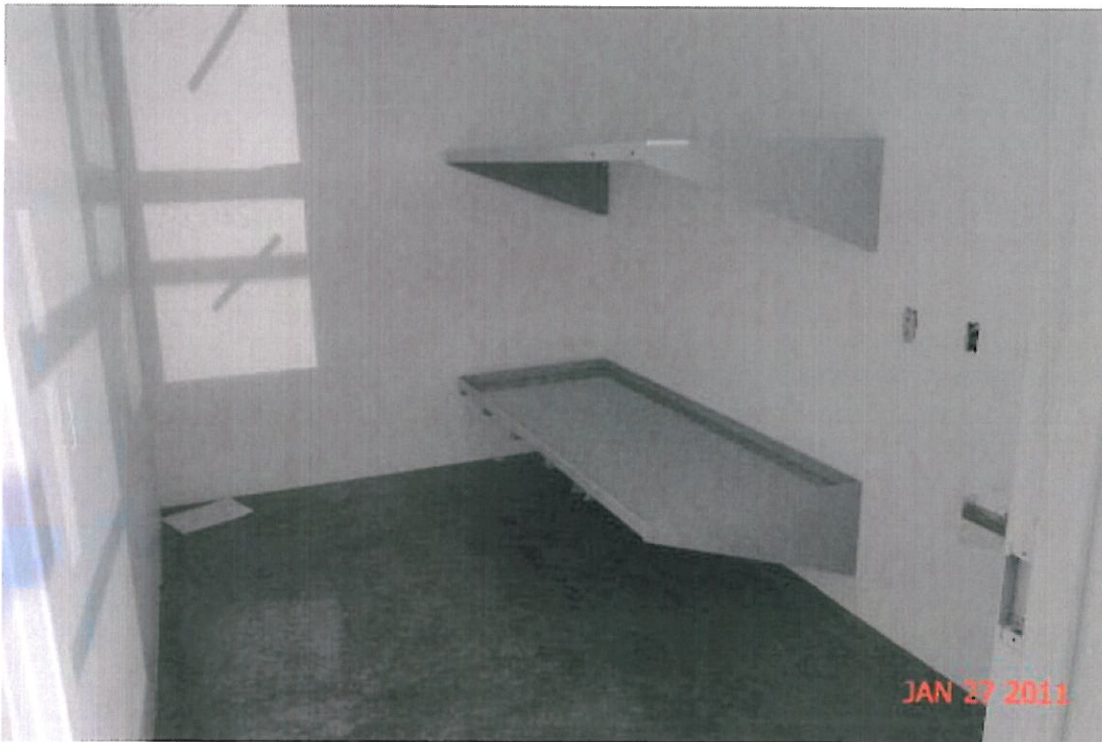

18. GH1 - Inmate beds installed in the south unit.



19. OA - Rubber treads installed in the east stairwell.



20. OA - MTA pulled protective fiber optic sheathing into Computer Room OA240.

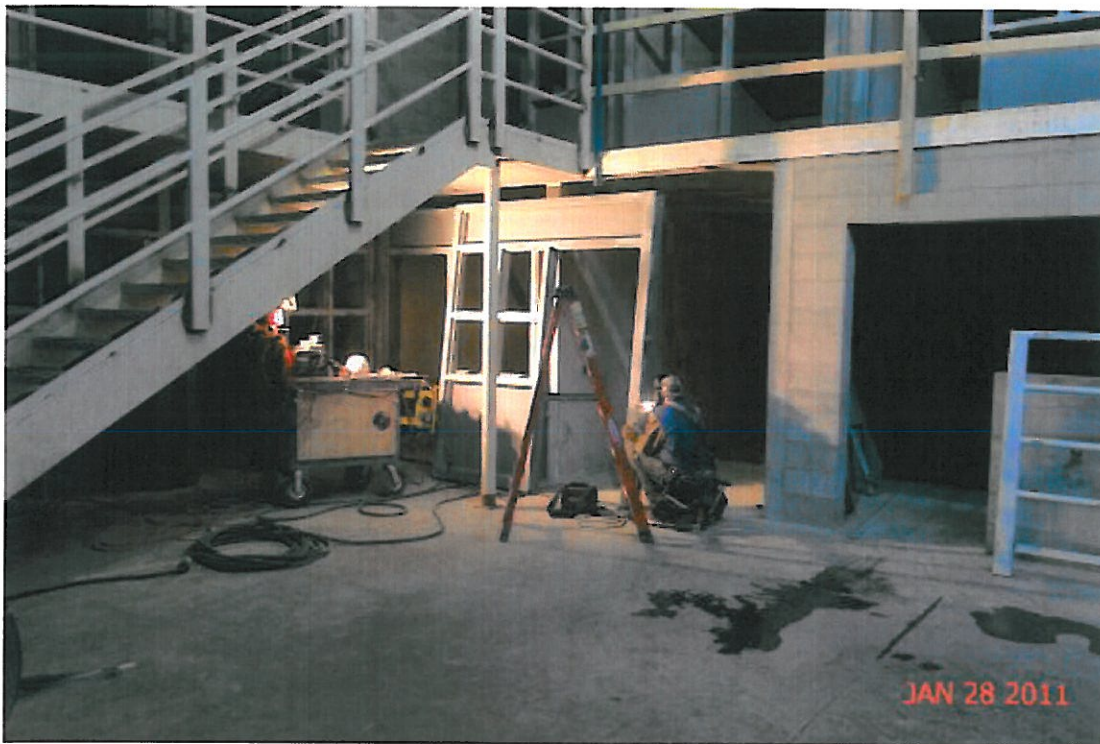

21. GH4 - Installing cell fronts in the north unit.



22. SV2 - Mechanical chillers were energized.



23. Site view looking north.

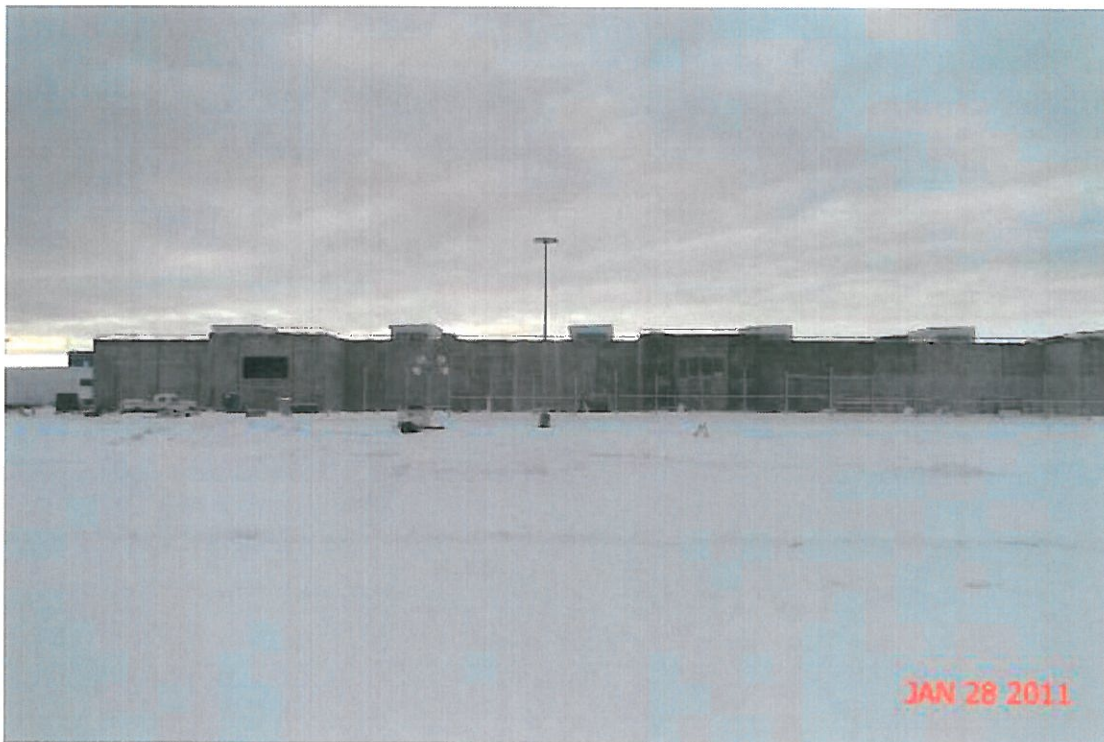

24. Site view looking west.

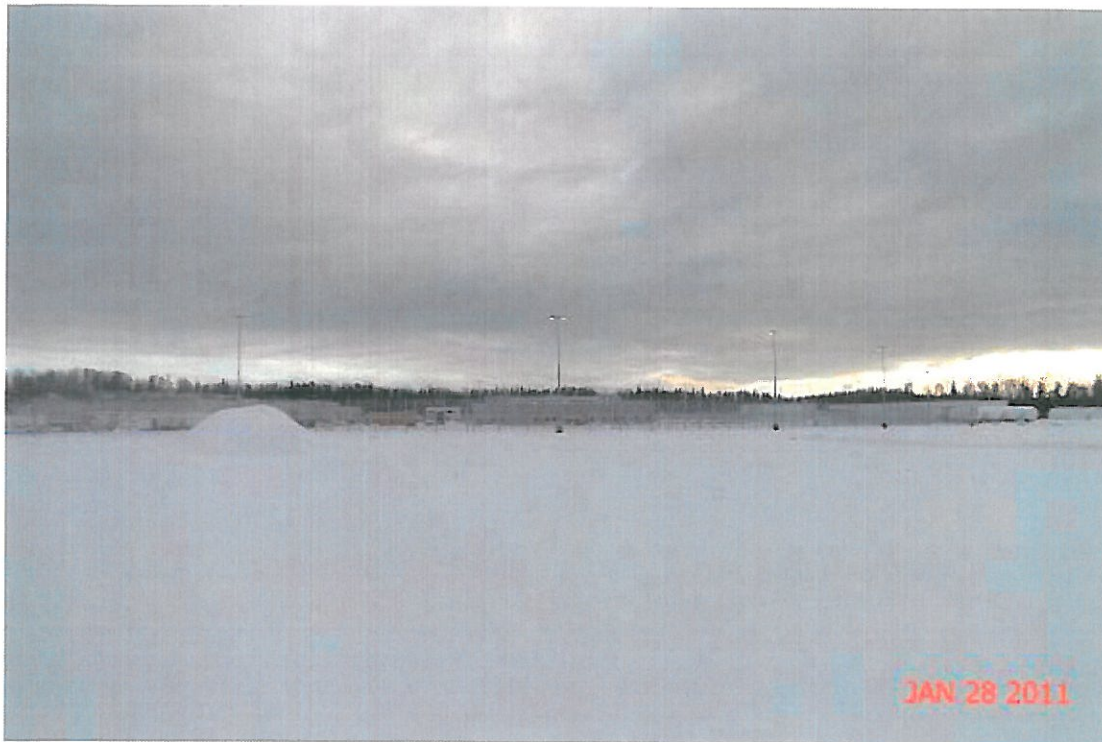

25. Site view looking south.



26. Site view looking east.

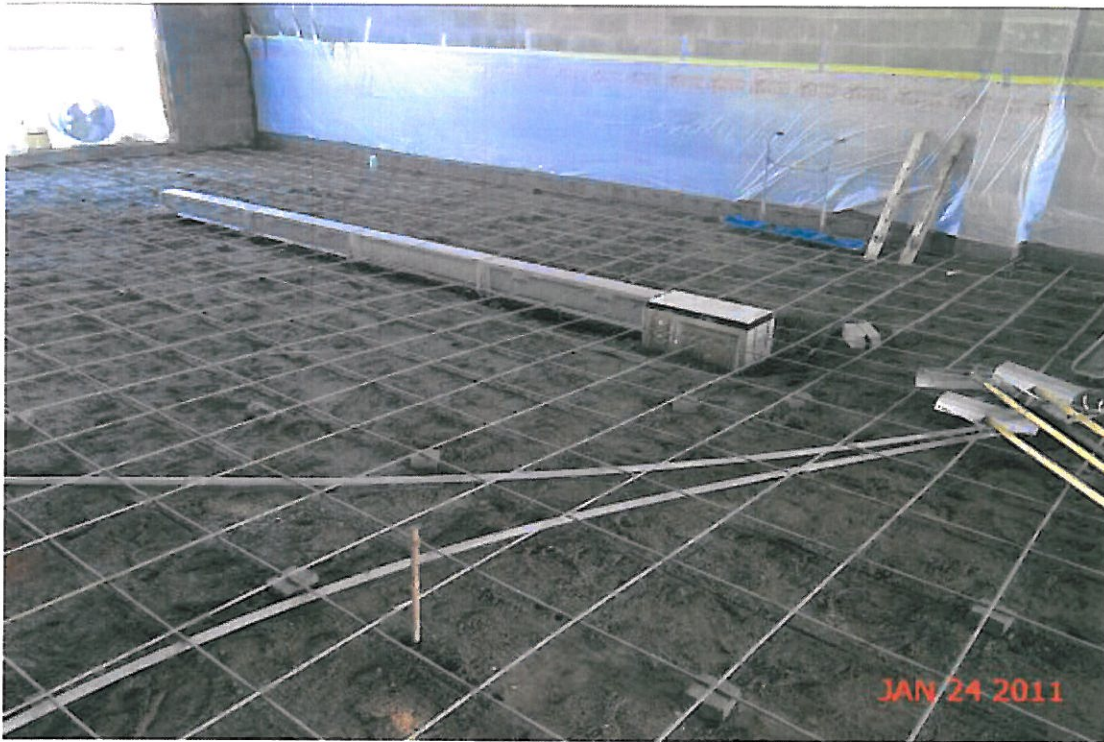

27. WWF - Reinforcement and trench drain installed for the slab in WWT building Warm Storage.



28. WWF - Installing batt insulation in wall for Rooms 201, 202 and 203 in the WT building.



29. WWF - Finishing concrete placed for slab in WWT building Warm Storage.



30. WWF - Mudding and taping GWB for Room 203 and Hall 208 in the WT building.



31. WWF - Centrifuge foundation forms were stripped in Room 324 of the WWT building.

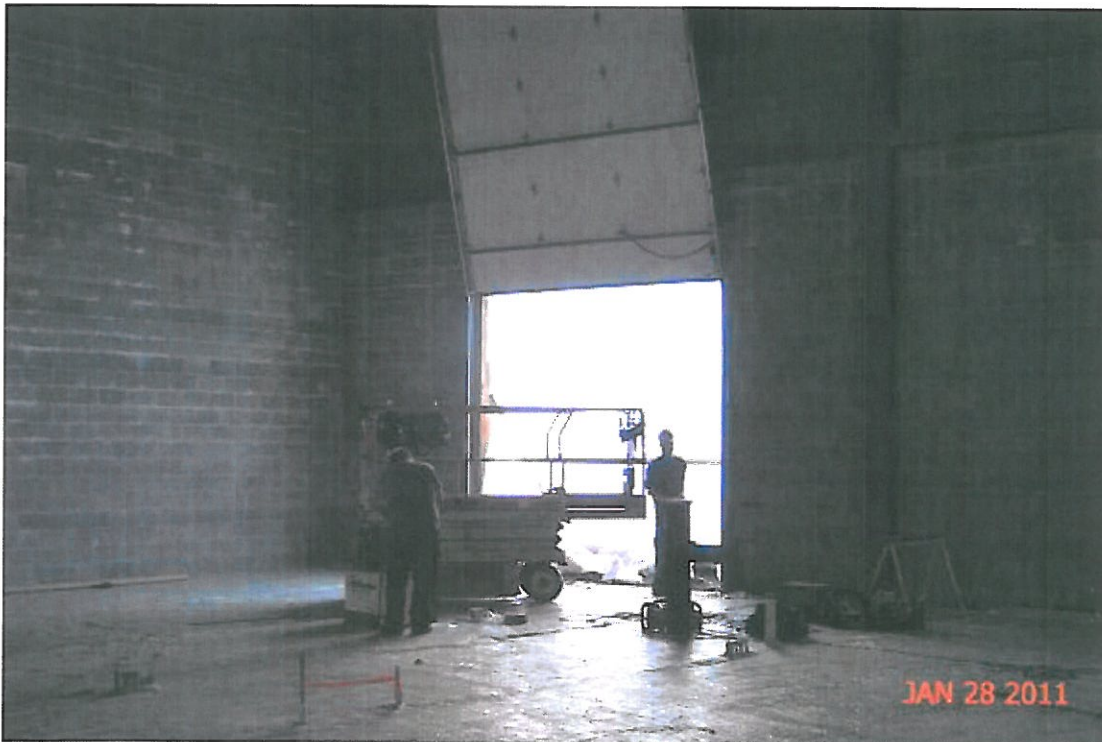

32. WWF - An overhead door was installed at grid line 1 between B & C in the WWT building.



33. WWF view looking north.



34. WWF view looking west.

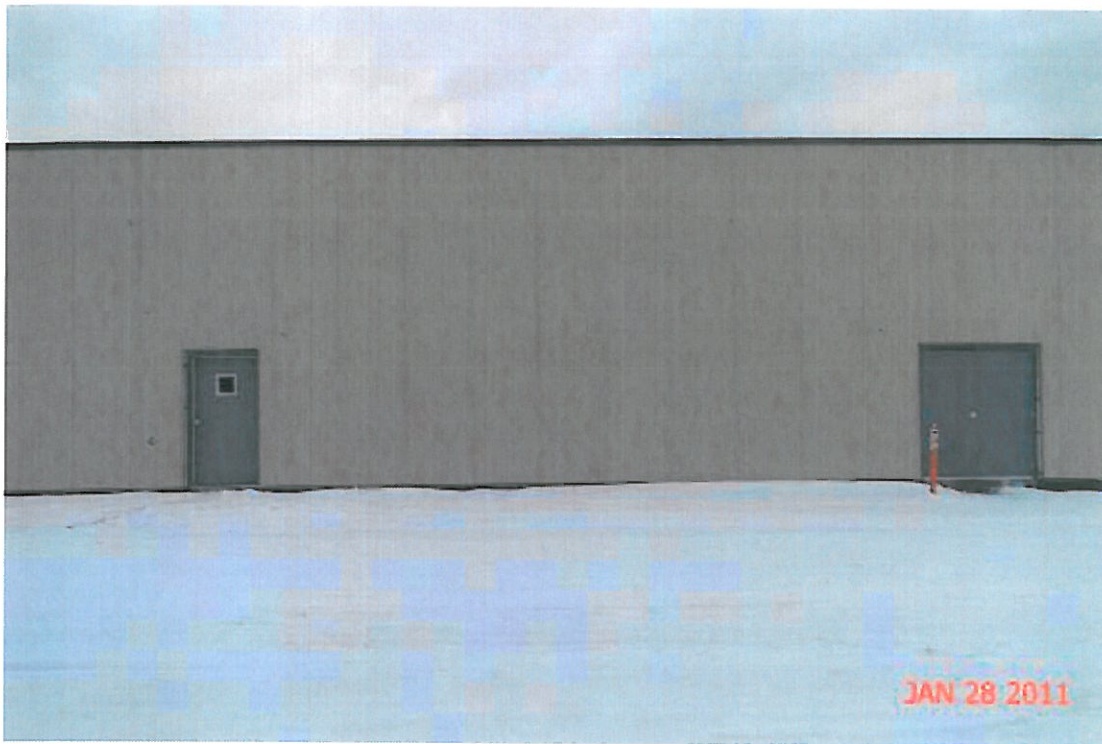

35. WWF view looking south.



36. WWF view looking east.