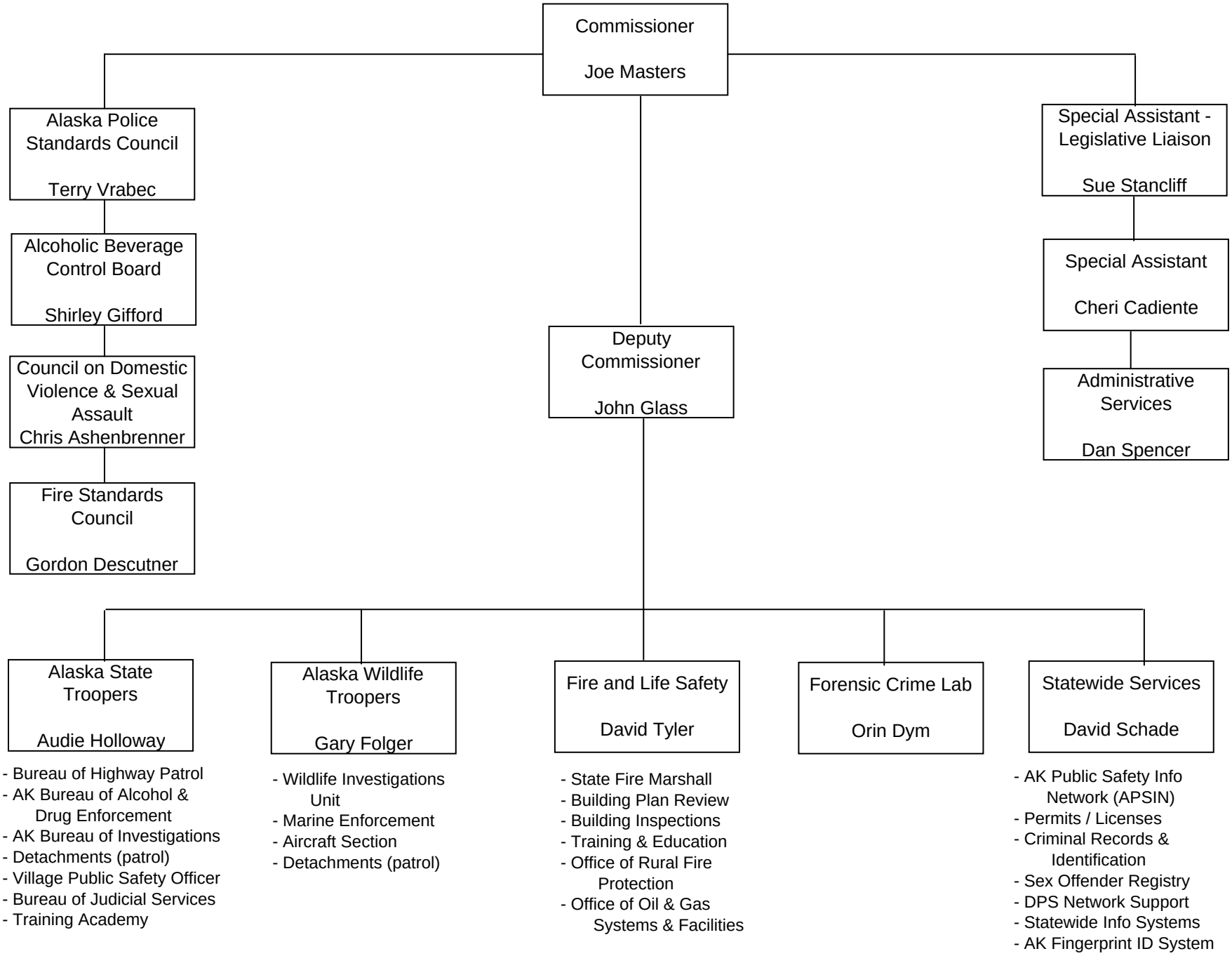Department of Public Safety
January 30, 2009