

FY2026 Org. Charts for Program Management & Administration

DEPARTMENT: Transportation (25)
RDU: Administration and Support (333)
COMPONENT: Statewide Administrative Services (537)
FY2026 Governors Budget
85 PFT (2 PFT Positions on this page)

Legend
AWA = Juneau
JBA = Fairbanks
EBA = Anchorage

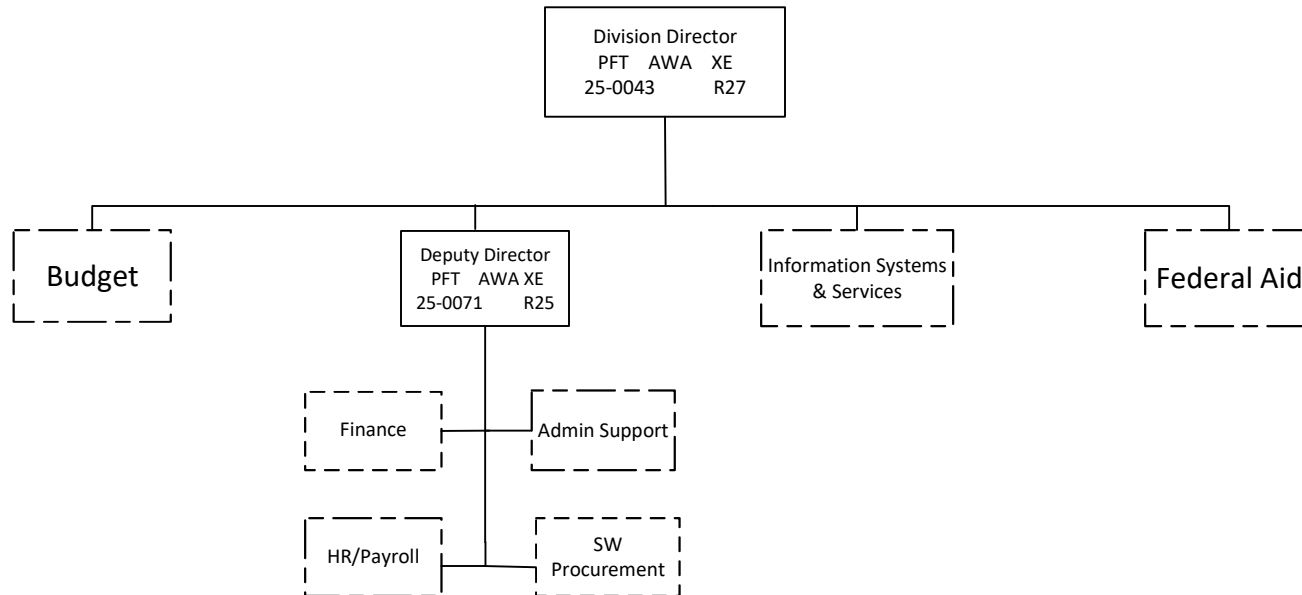

**PCN 25-0051 is budgeted in the Statewide Procurement component
**PCN 25-0450 is budgeted in the Info Systems and Services component
**PCN 25-2246 is budgeted in the AMHS Vessel Operations component
**PCN 25-3193 is budgeted in the AMHS Vessel Operations component
**PCN 25-0459 is budgeted in AMHS Vessel Operations component

DEPARTMENT: Transportation (25)
 RDU: Administration and Support (333)
 COMPONENT: Statewide Administrative Services (537)
 FY2026 Governors Budget
 85 PFT (5 PFT Positions on this page)

Legend
 AWA = Juneau
 JBA = Fairbanks
 EBA = Anchorage

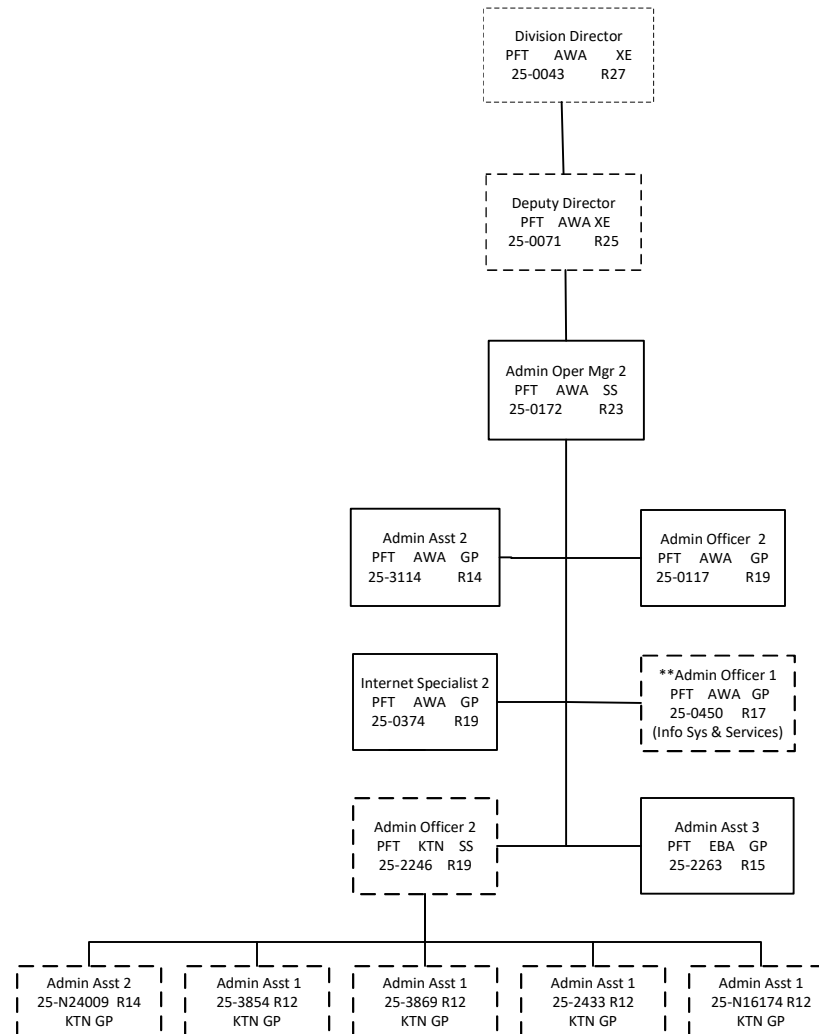

DEPARTMENT: Transportation (25)
RDU: Administration and Support (333)
COMPONENT: Statewide Administrative Services (537)
FY2026 Governors Budget
Finance Section
85 PFT (49 PFT Positions on this page)

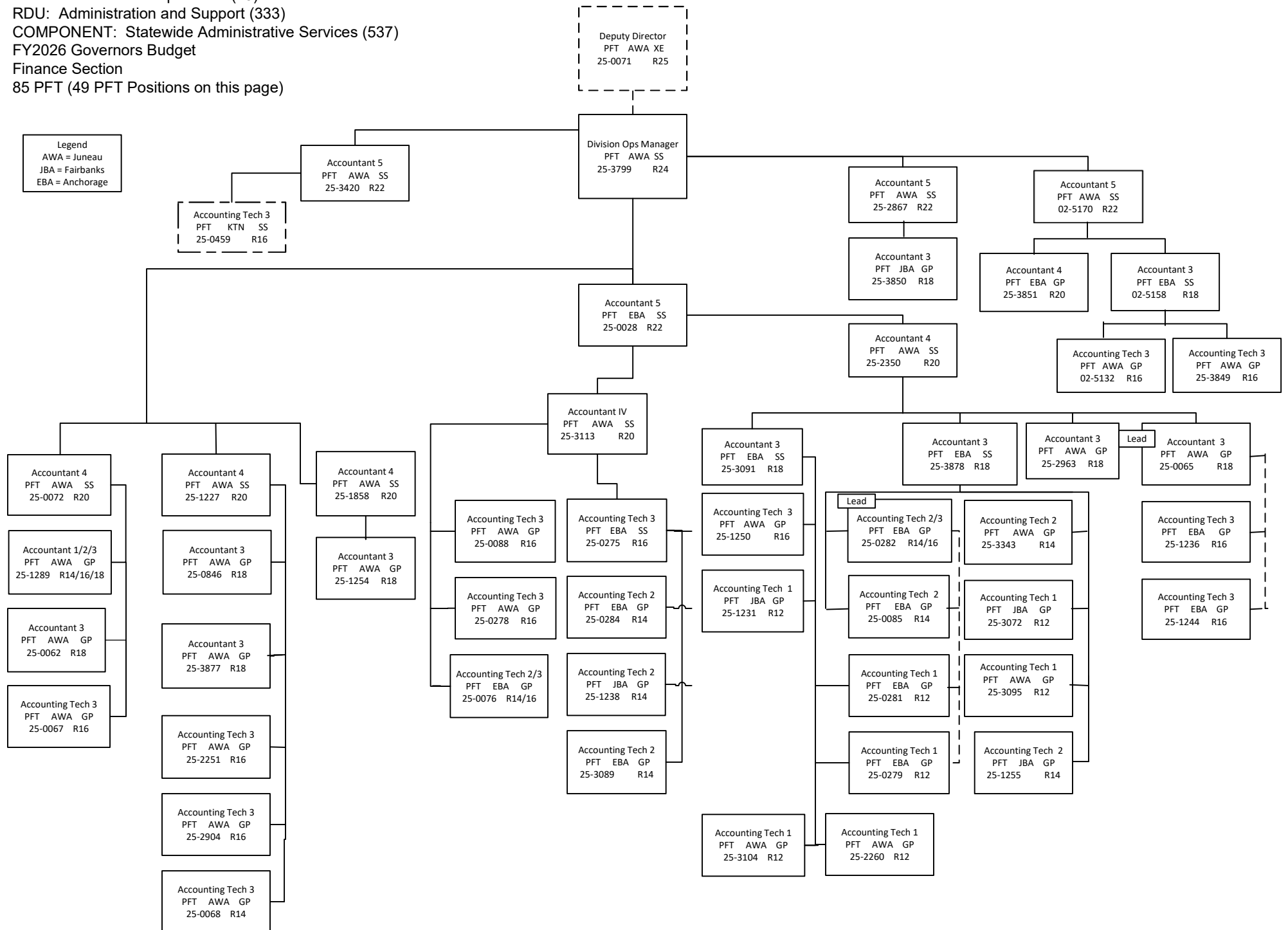

DEPARTMENT: Transportation (25)
 RDU: Administration and Support (333)
 COMPONENT: Statewide Administrative Services (537)
 FY2026 Governors Budget
 Human Resources Section
 85 PFT (17 PFT Positions on this page)

Legend
 AWA = Juneau
 JBA = Fairbanks
 EBA = Anchorage

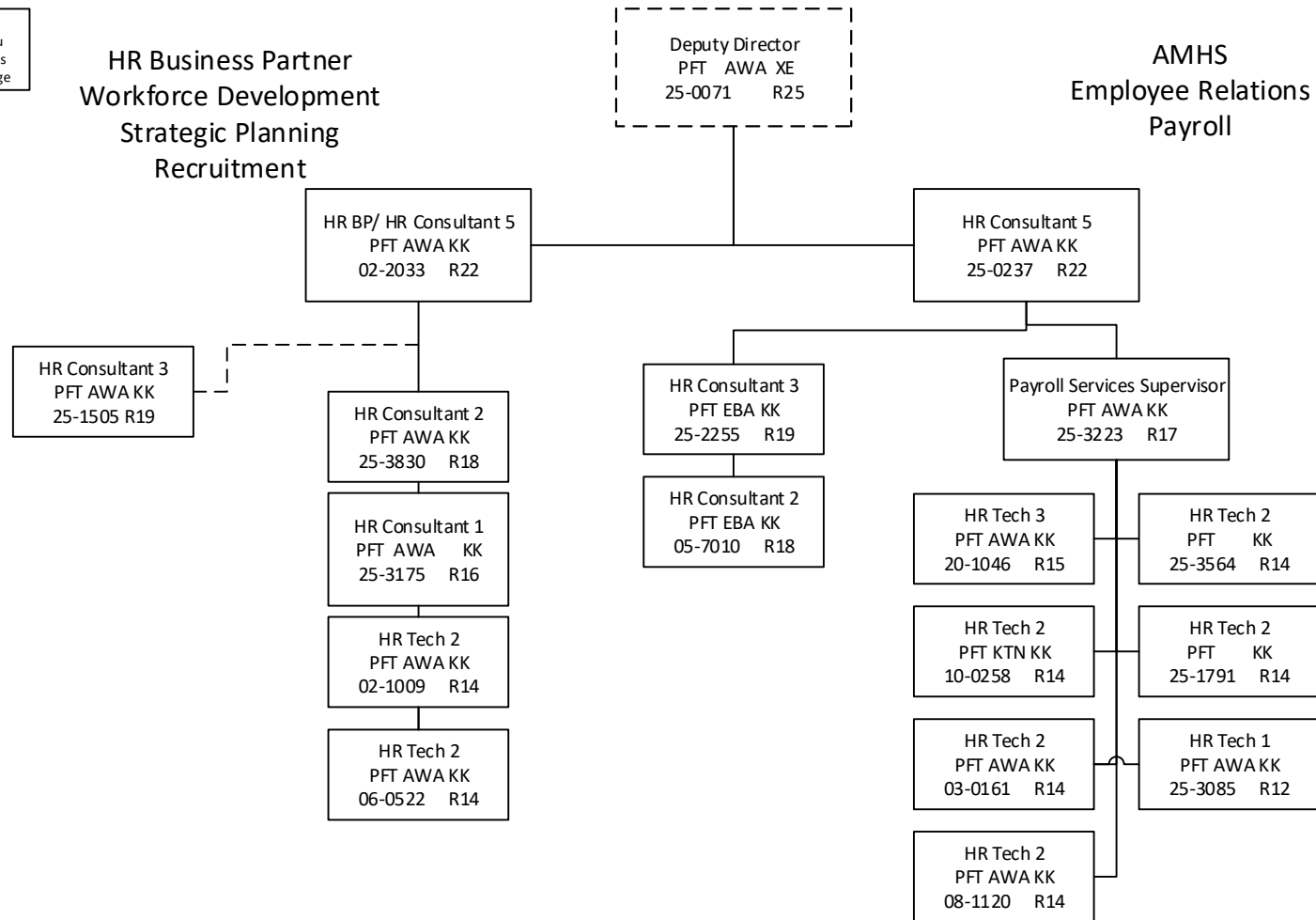

DEPARTMENT: Transportation (25)
RDU: Administration and Support (333)
COMPONENT: Statewide Administrative Services (537)
FY2026 Governors Budget
Administration Budget Section
85 PFT (5 PFT Positions on this page)

Legend
AWA = Juneau
JBA = Fairbanks
EBA = Anchorage

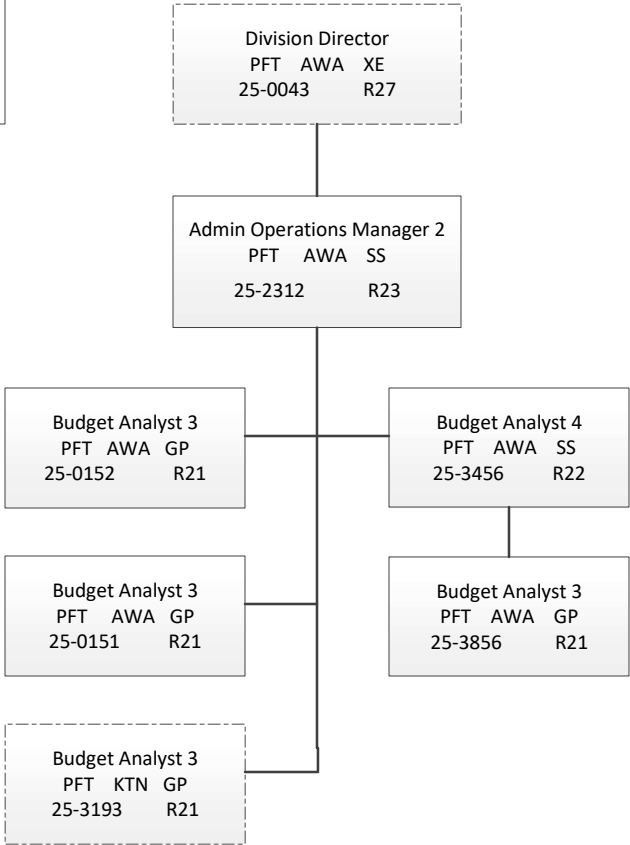

DEPARTMENT: Transportation (25)
RDU: Administration and Support (333)
COMPONENT: Statewide Administrative Services (537)
FY2026 Governors Budget
Federal Aid Section
85 PFT (7 PFT Positions on this page)

Legend
AWA = Juneau
JBA = Fairbanks
EBA = Anchorage

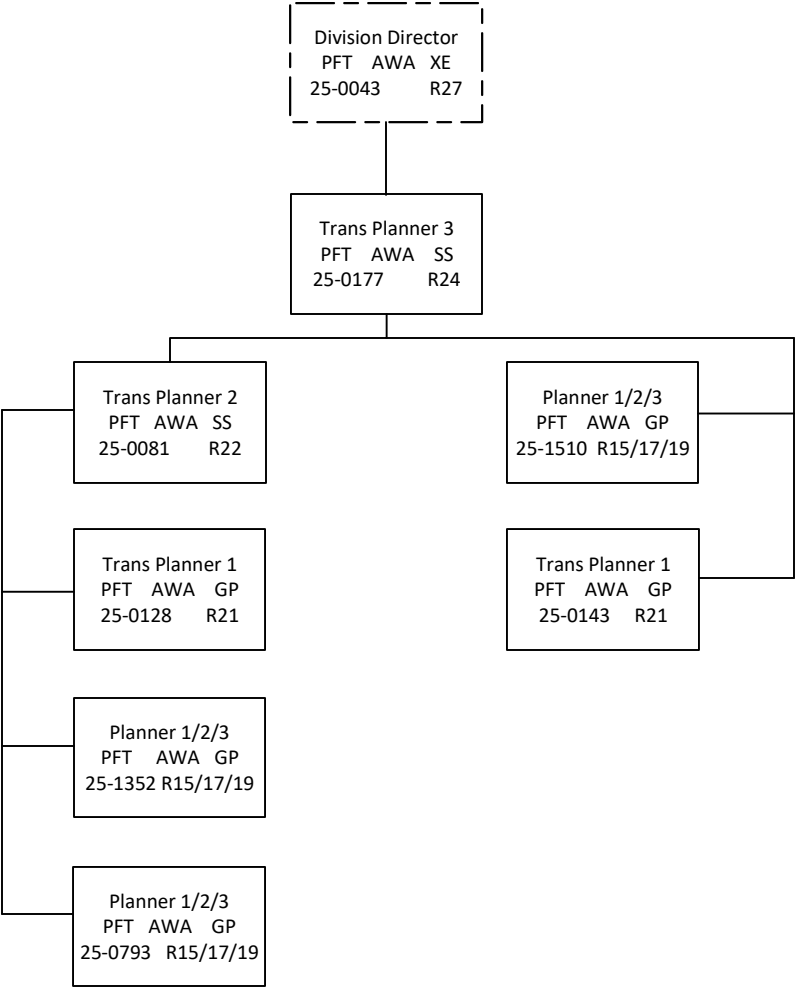

DEPARTMENT: Transportation (25)
RDU: Administration and Support (333)
COMPONENT: Statewide Administrative Services (537)
FY2026 Governors Budget
Director's Office
85 PFT

Legend
AWA = Juneau
JBA = Fairbanks
EBA = Anchorage

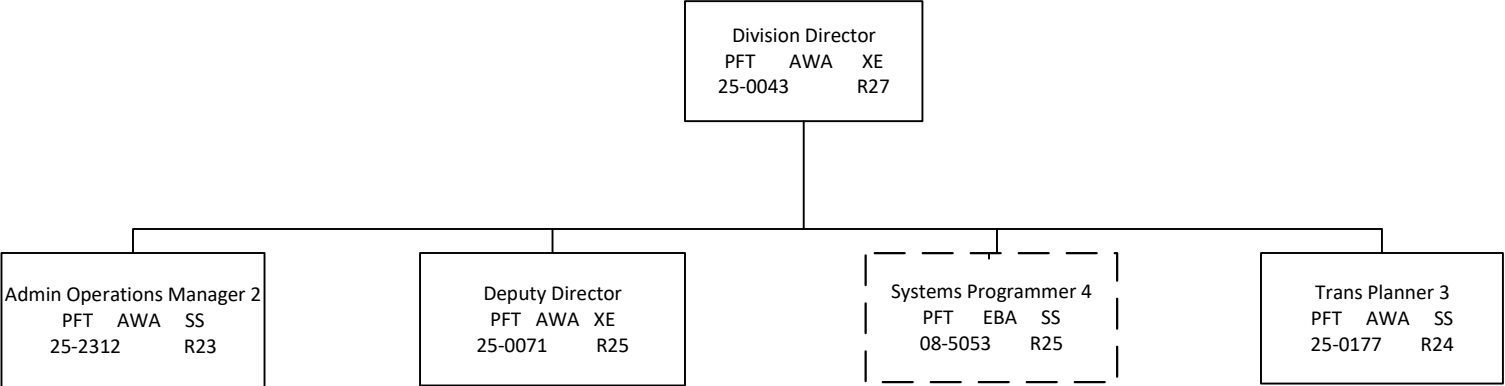

** PCN 08-5053 is budgeted in
the Information System and
Services Component**

FY2026 Org. Charts for Data Modernization & Innovation Office

Department of Transportation & Public Facilities
Data Modernization and Innovation Office
RDU/Component # T002,3434
FY2026 Governor's Budget
Position Totals:
FTP:45
NP: 4

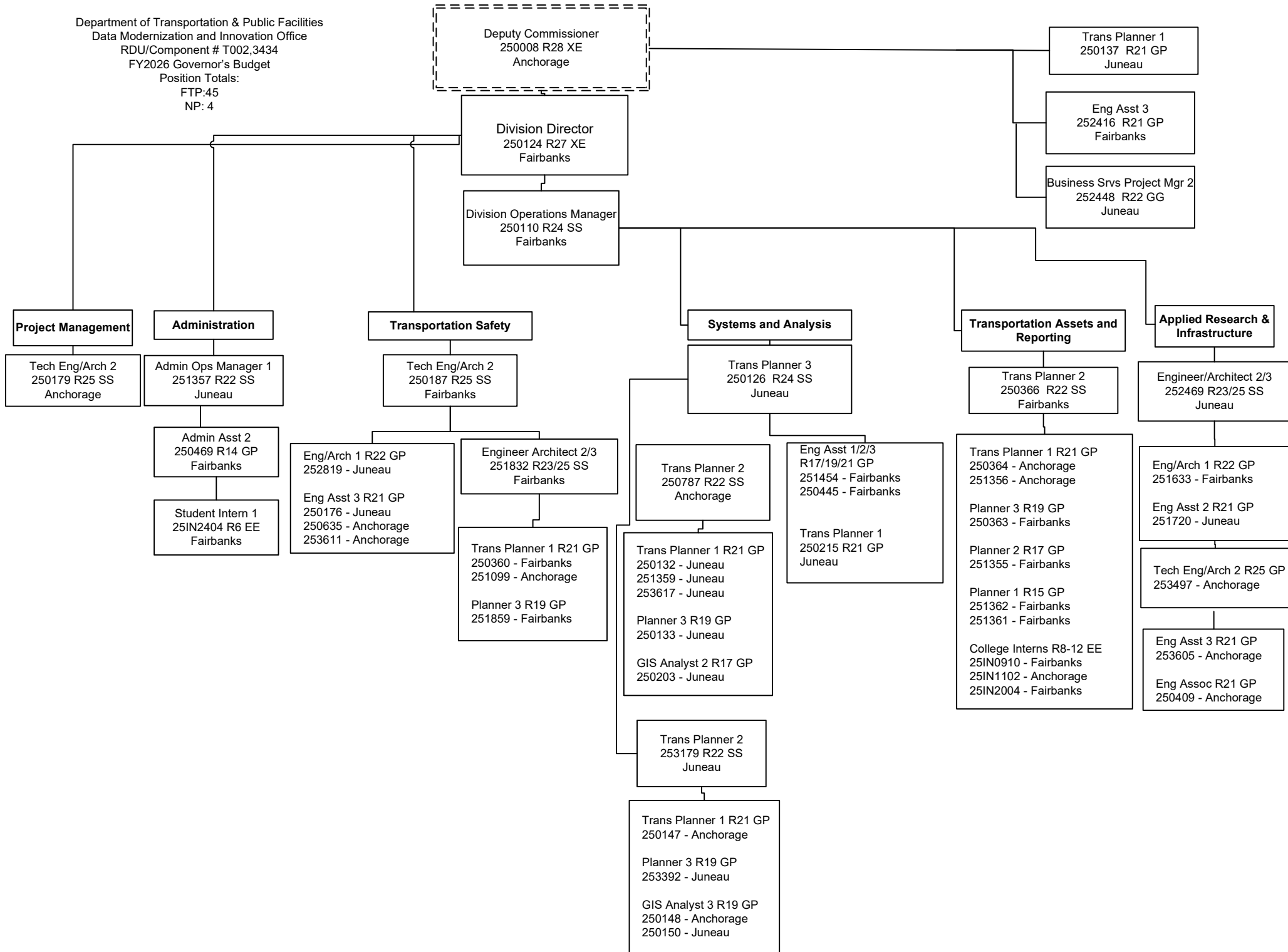

FY2026 Org. Charts for Project Delivery

Department of Transportation & Public Facilities (25)
RDU: Design, Engineering and Construction (526)
Component: Project Delivery (3441)
FY2026 Governor’s Budget
PFT – 78, PT – 0, NP – 3

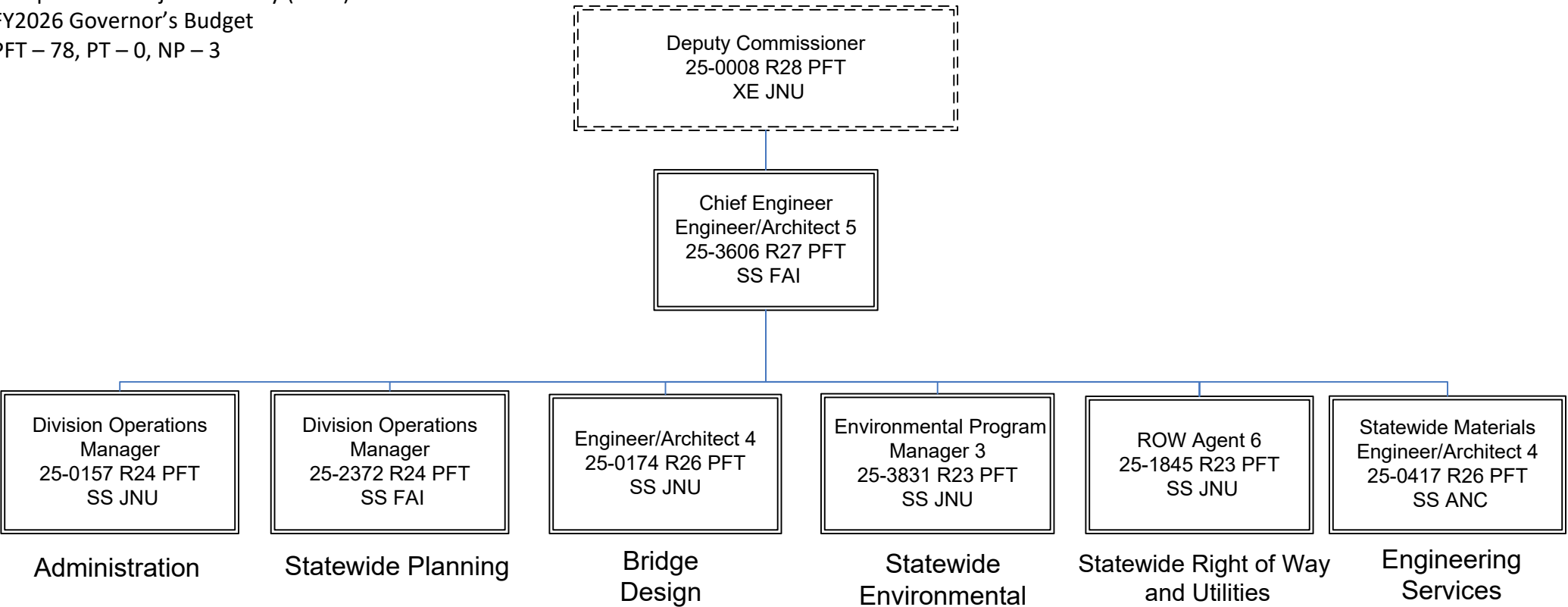

Department of Transportation & Public Facilities (25)
RDU: Design, Engineering and Construction (526)
Component: Project Delivery (3441)
FY2026 Governor’s Budget
PFT – 78, PT – 0, NP – 3

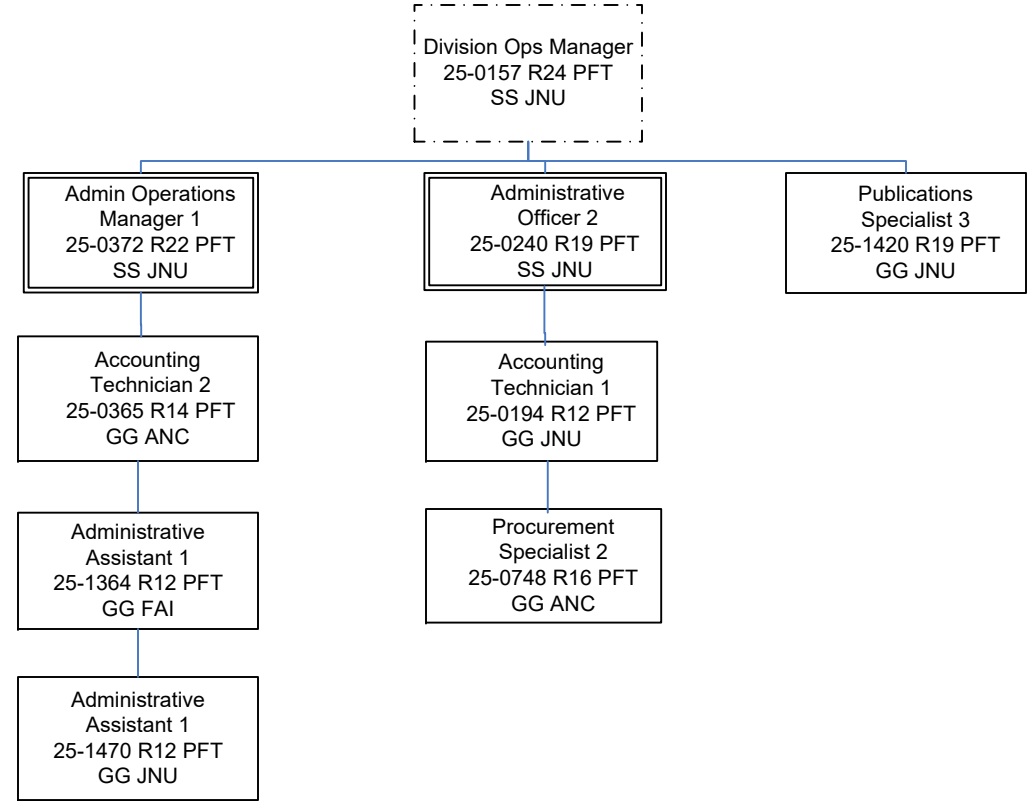

Department of Transportation & Public Facilities (25)
RDU: Design, Engineering and Construction (526)
Component: Project Delivery (3441)
FY2026 Governor’s Budget
PFT – 78, PT – 0, NP – 3

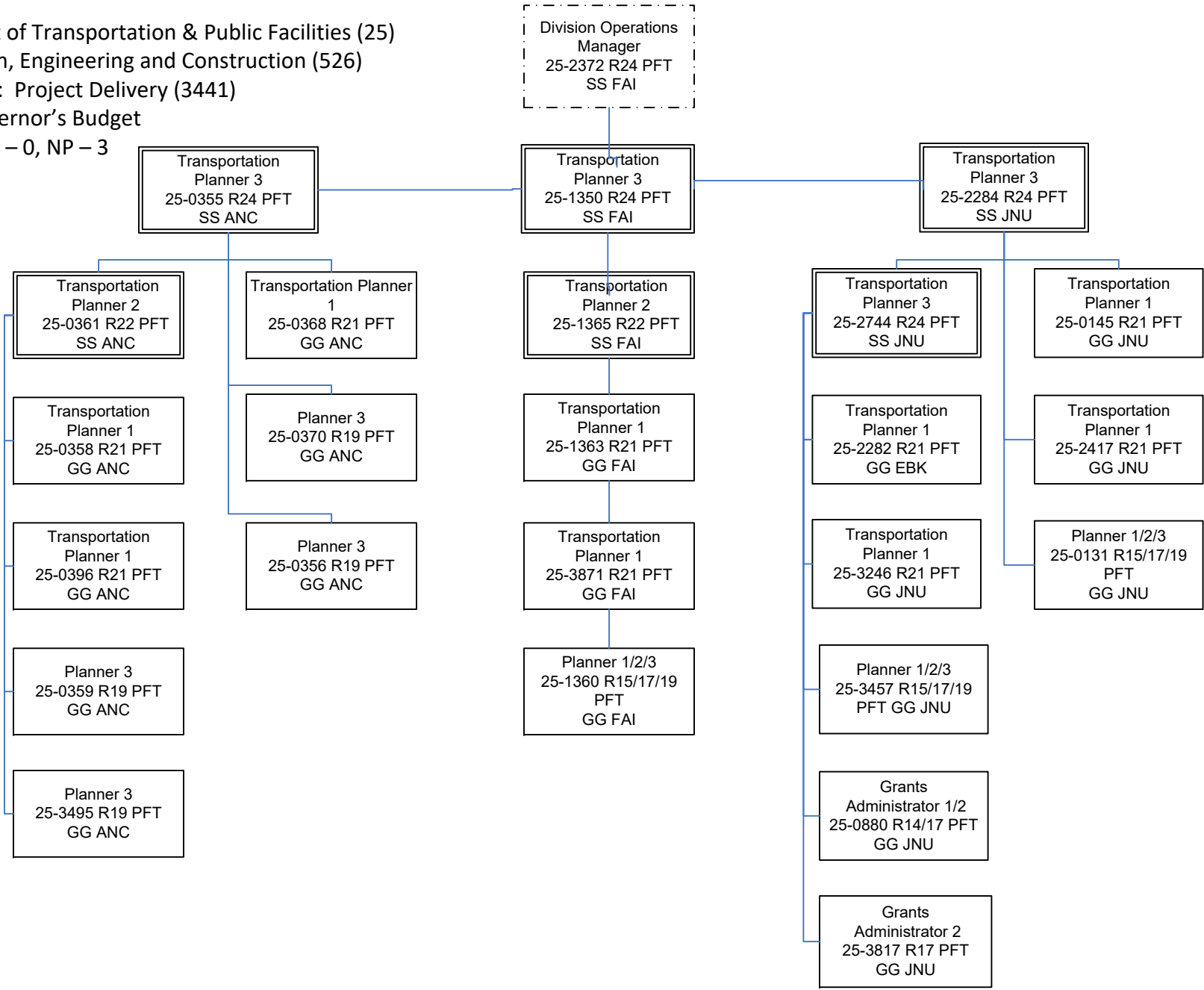

Department of Transportation & Public Facilities (25)
RDU: Design, Engineering and Construction (526)
Component: Project Delivery (3441)
FY2026 Governor’s Budget
PFT – 78, PT – 0, NP – 3

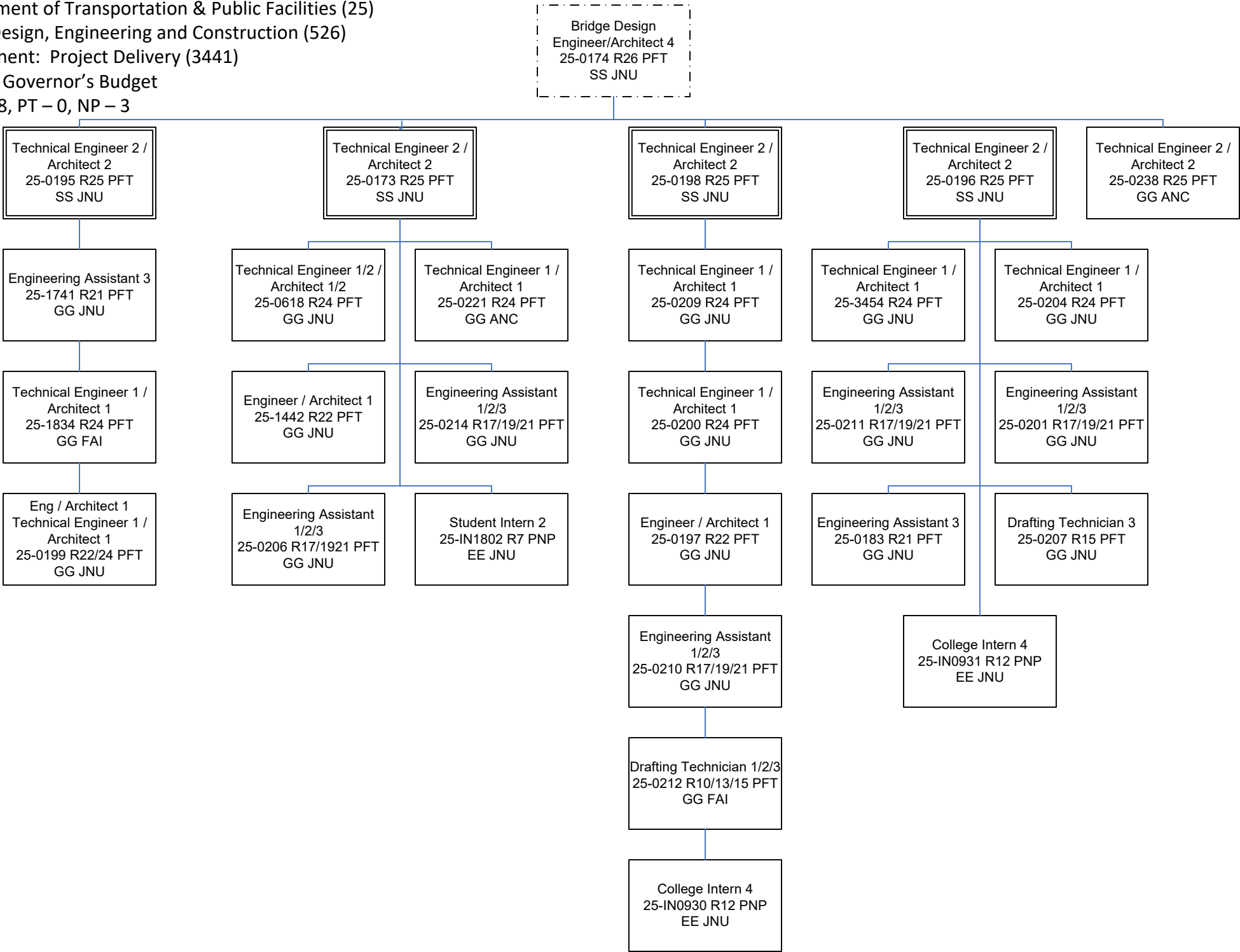

Department of Transportation & Public Facilities (25)
RDU: Design, Engineering and Construction (526)
Component: Project Delivery (3441)
FY2026 Governor’s Budget
PFT – 78, PT – 0, NP – 3

Chief Engineer
Engineer/Architect 5
25-3606 R27 PFT
SS FAI

Environmental Program
Manager 3
25-3831
R23 PFT
SS JNU

Stwd Materials
Engineer/Architect 4
25-0417 R26 PFT
SS ANC

Right Of Way Agent 6
25-1845 R23 PFT
SS JNU

Technical Engineer 2 /
Architect 2
25-0178 R25 PFT
GG ANC

Environmental Impact
Analysis Manager 2
25-0180 R22 PFT
SS JNU

Environmental Impact
Analysis Manager 1
25-3547 R21 PFT
GG FAI

Technical Engineer 2 /
Architect 2
25-0235 R25 PFT
SS ANC

Right Of Way Review
Appraiser 1
25-0219 R21 PFT
GG ANC

Technical Engineer 2 /
Architect 2
25-0181 R25 PFT
GG FAI

Environmental Impact
Analysis Manager 1
25-3720 R21 PFT
GG JNU

Environmental Impact
Analysis Manager 1
25-3722 R21 PFT
GG JNU

Engineering Assistant 3
25-0734 R21 PFT
GP ANC

Environmental Impact
Analysis Manager 1
25-3721 R21 PFT
GG FAI

Environmental Impact
Analysis Manager 1
25-3828 R21 PFT
GG FAI

Environmental Impact
Analysis Manager 1
25-3723 R21 PFT
GG FAI

Environmental Impact
Analyst 3
25-2560 R19 PFT
GG JNU

Environmental Impact
Analysis Manager 1
25-3829 R21 PFT
GG ANC

Environmental Impact
Analyst Manager 1
25-3584 R21 PFT
GG ANC

FY2026 Org. Charts for Regional Teams

Department of Transportation and Public Facilities

Central Design, Engineering, and Construction (3432)

RDU: Design, Engineering, and Construction (526)

FY2026 Governor's Budget

Position Count: 277 PFT 54 PPT 26 NP

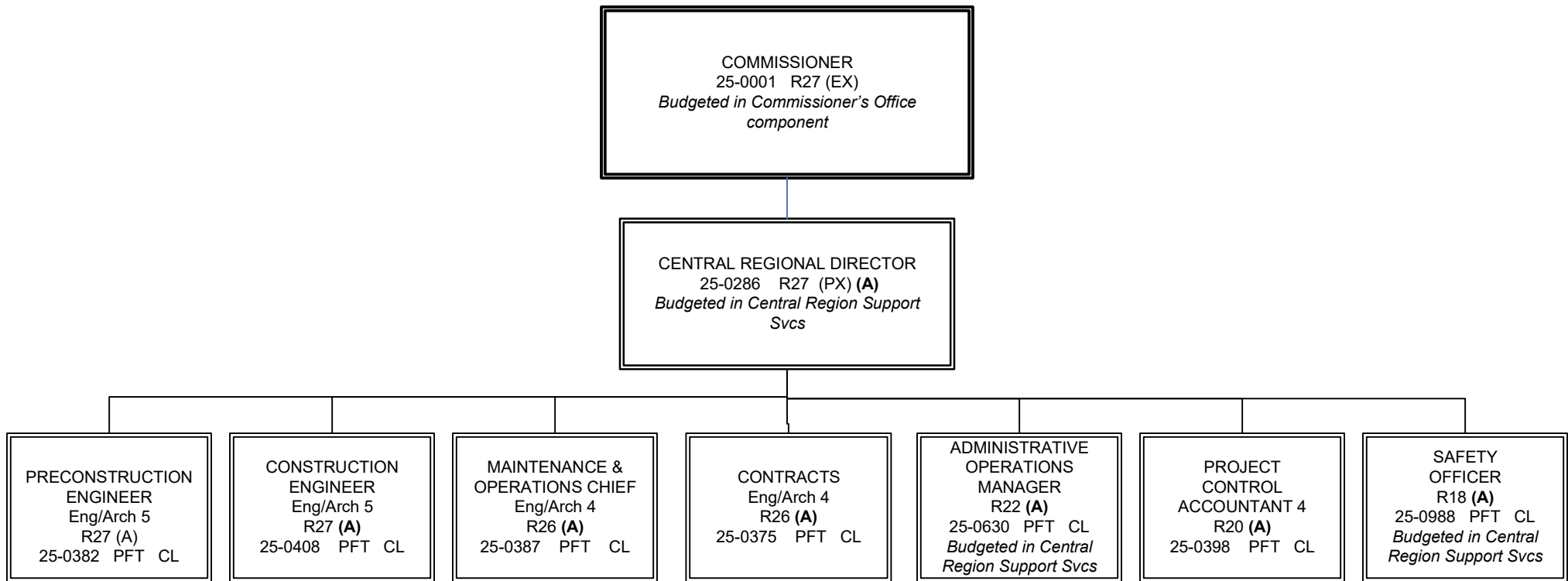

Note: (A) Located in Anchorage.

Department of Transportation and Public Facilities
Central Design, Engineering, and Construction (3432)
RDU: Design, Engineering, and Construction (526)
FY2026 Governor's Budget

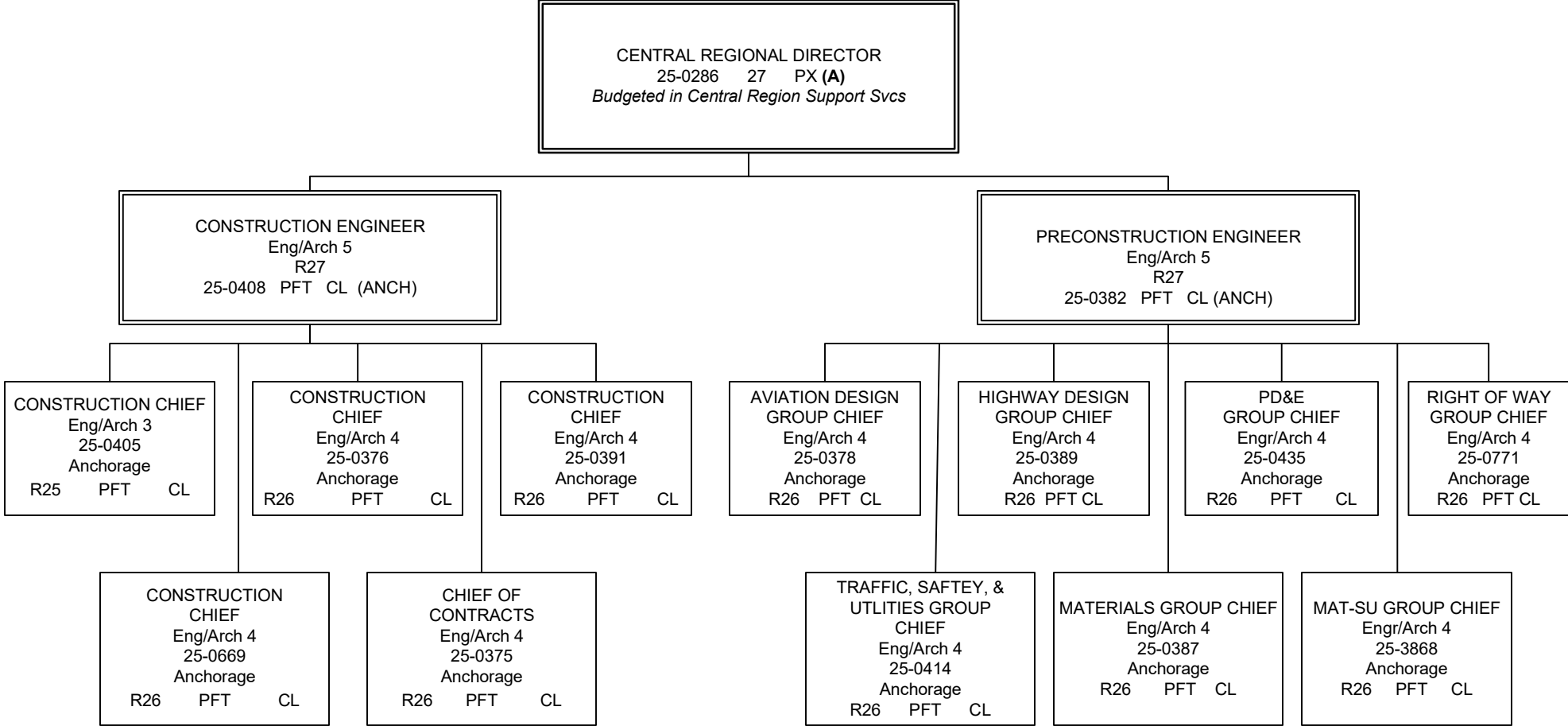

Note: (ANCH) Located in Anchorage.

Department of Transportation and Public Facilities
Central Design, Engineering, and Construction (3432)
RDU: Design, Engineering, and Construction (526)
FY2026 Governor’s Budget

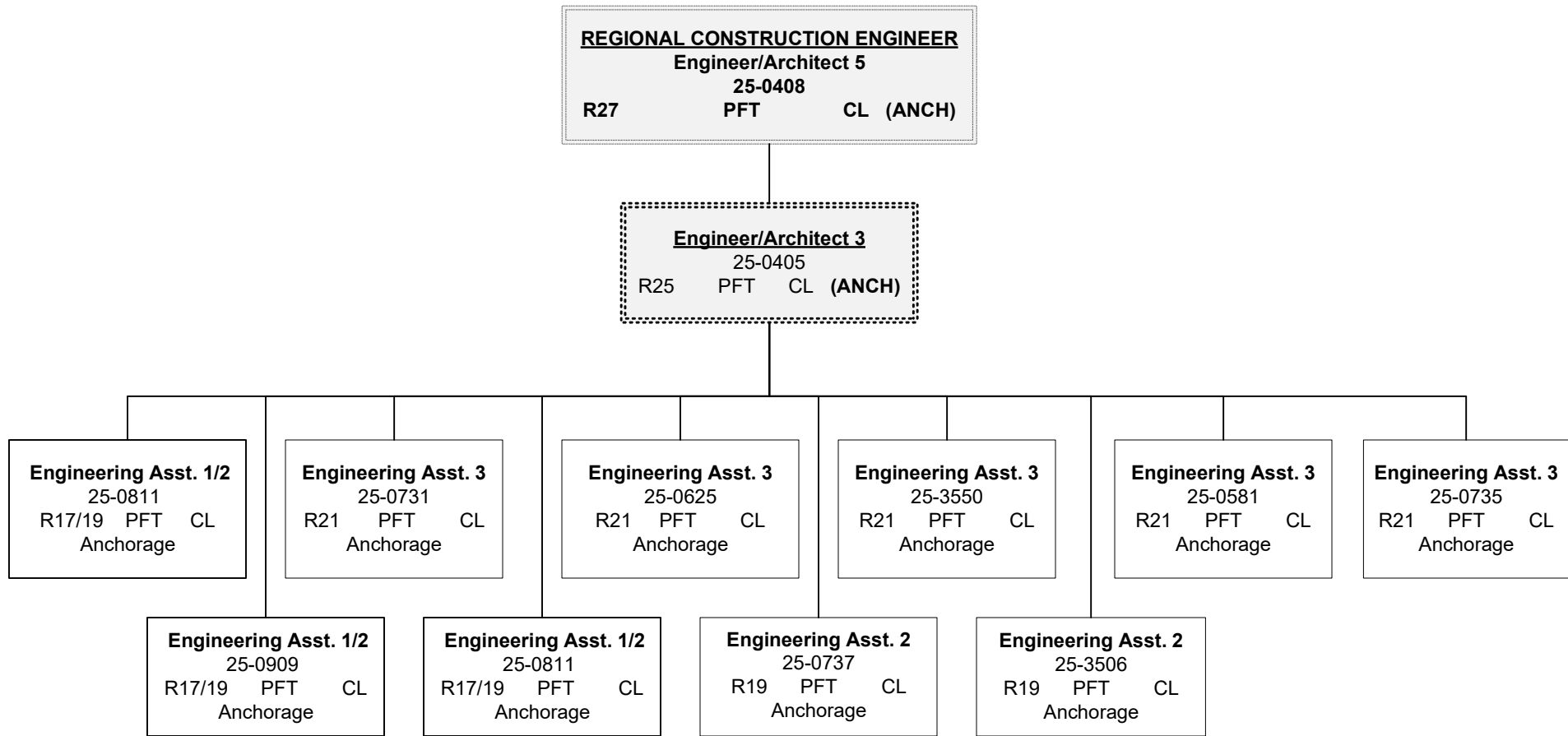

Note: (ANCH) located in Anchorage.

Department of Transportation and Public Facilities

Central Design, Engineering, and Construction (3432)

RDU: Design, Engineering, and Construction (526)

FY2026 Governor's Budget

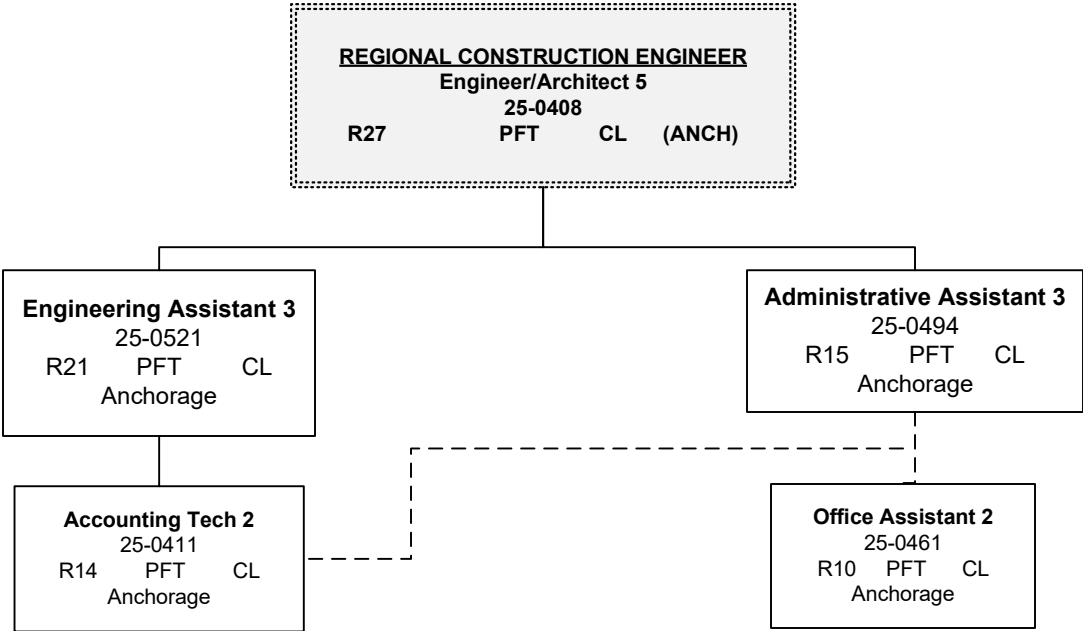

Note: (ANCH) Located in Anchorage.

Department of Transportation and Public Facilities
Central Design, Engineering, and Construction (3432)
RDU: Design, Engineering, and Construction (526)
FY2026 Governor's Budget

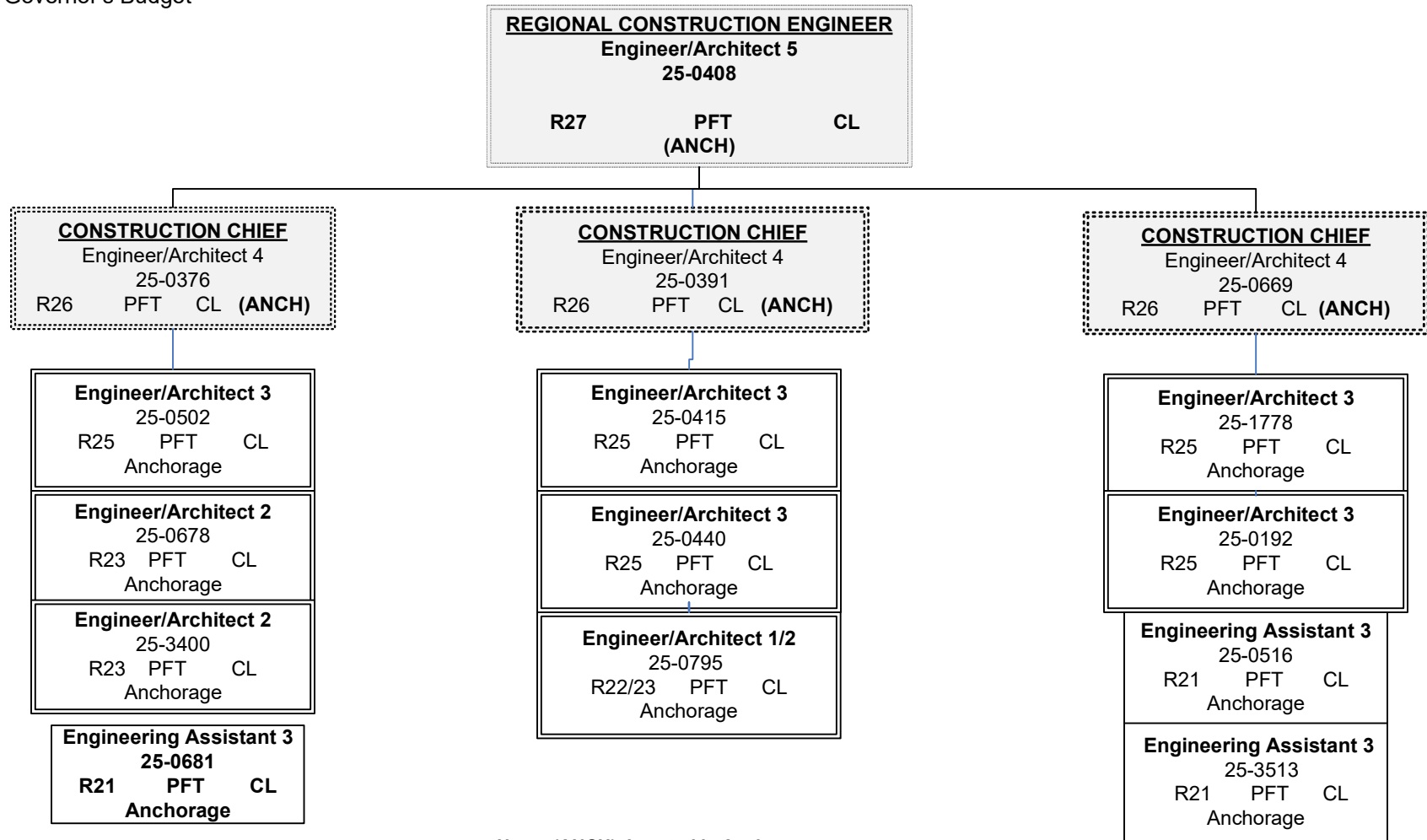

Note: (ANCH) Located in Anchorage.

Department of Transportation and Public Facilities
Central Design, Engineering, and Construction (3432)
RDU: Design, Engineering, and Construction (526)
FY2026 Governor's Budget

Eng Associate
PFT (CL) R21 (ANCH)

25-0506
25-0509
25-0514
25-0518
25-0758

Eng Asst 3
PFT (CL) R21 (ANCH)

25-0446
25-0465
25-0508
25-0510
25-0512
25-0579
25-0633
25-0674
25-0688
25-0694
25-0759
25-0799
25-3399
25-3514
25-3515

Eng Asst 2
PFT (CL) R19 (ANCH)

25-0654
25-0684

Eng Asst 1/2 (FLEX)
PFT (CL) R17/19 (ANCH)

25-0403
25-0513
25-0517
25-0519
25-0520
25-0522
25-0523
25-0524
25-0525
25-0526
25-0527
25-0528
25-0532
25-0533
25-0534
25-0535
25-0536
25-0641
25-0642
25-0650
25-0653
25-0693
25-0696
25-0701
25-0760
25-0767
25-0804
25-0807
25-0809
25-0814
25-0815
25-0822
25-3403
25-3404
25-3503
25-3504
25-3505
25-3507
25-3508
25-3509

Eng Tech Journey
PPT (CL) WG54 (ANCH)

25-0539
25-0540 (Wasilla)
25-0542
25-0552
25-0553
25-0554
25-0555
25-0559
25-0560
25-0563
25-0564
25-0828
25-0829 (Wasilla)
25-0832
25-0833

Eng Tech SJ
PPT (CL) WG55 (ANCH)

25-0562
25-0570
25-0571
25-0572 (Wasilla)
25-0574
25-0577
25-0604
25-0606
25-0836 (Wasilla)
25-0896

Eng Tech SJ 2
PPT (CL) WG57 (ANCH)

25-0547
25-0548
25-0586
25-0587
25-0591 (Wasilla)
25-0592
25-0594 (Wasilla)
25-0595 (Wasilla)
25-0601
25-0870
25-0875
25-0877
25-0907
25-0956
25-0957

Eng Tech SJ 1/2
NP (CL) WG57/59 (ANCH)

25-IN0916
25-IN0917
25-IN0918
25-IN0919
25-IN0920
25-IN0921
25-IN0922
25-IN0923
25-IN0924
25-IN0925

Eng Tech SJ 1
NP (CL) WG59 (ANCH)

25-N09022 (Wasilla)
25-N09023
25-N09024 (Wasilla)
25-N09085
25-N09087
25-N09088
25-N09089
25-N09090
25-N09091 (Wasilla)

25-0593 (PPT)

Note: All positions are located in Anchorage except where noted.

POSITIONS REPORT TO ENGINEER/ARCHITECT POSITIONS ON
PREVIOUS PAGE

Department of Transportation and Public Facilities
 Central Design, Engineering, and Construction (3432)
 RDU: Design, Engineering, and Construction (526)
 FY2026 Governor's Budget

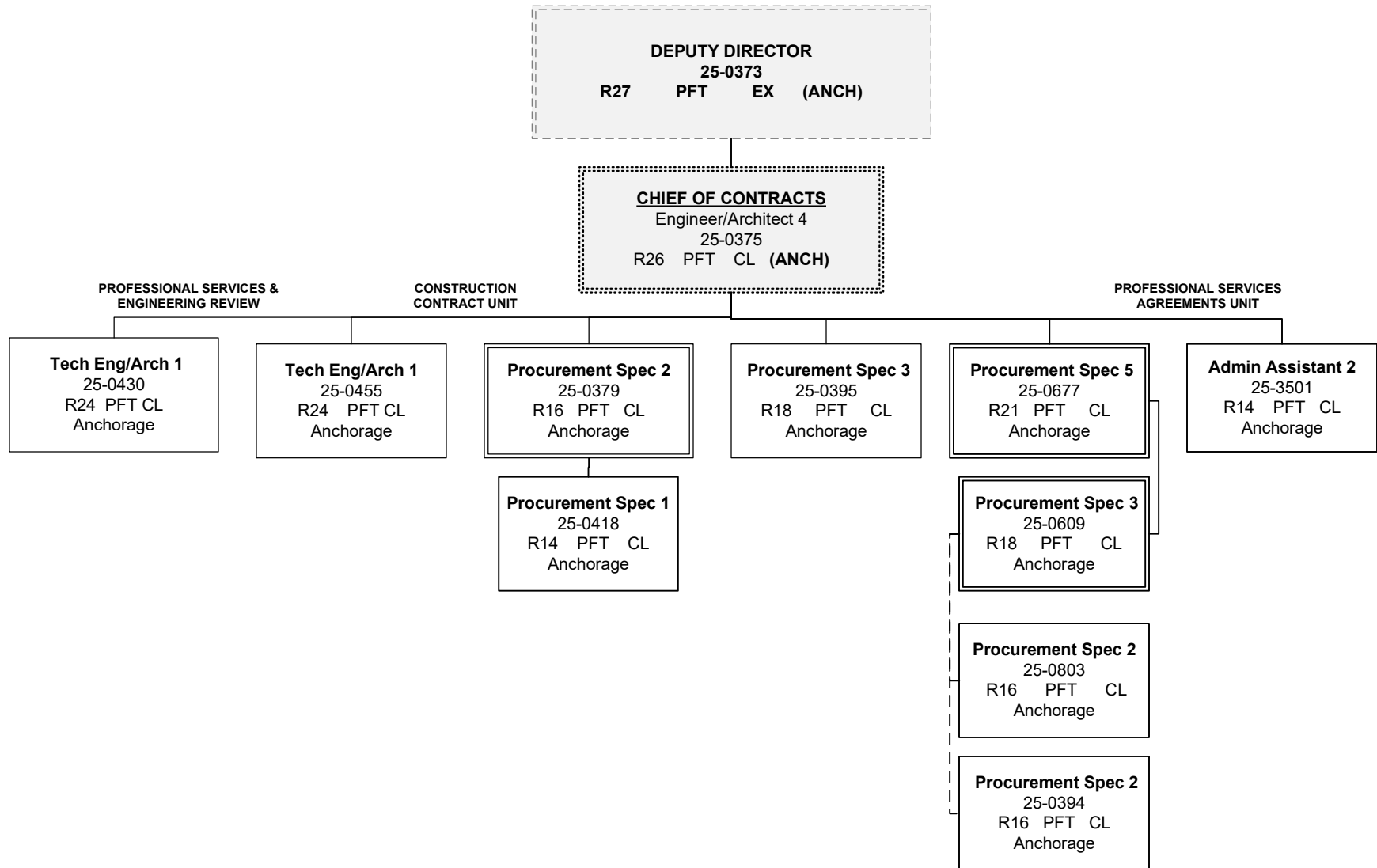

Note: **(ANCH)** located in Anchorage.

* Shared staff between PSA Unit and Construction Contract Unit

Department of Transportation and Public Facilities
Central Design, Engineering, and Construction (3432)
RDU: Design, Engineering, and Construction
FY2026 Governor's Budget

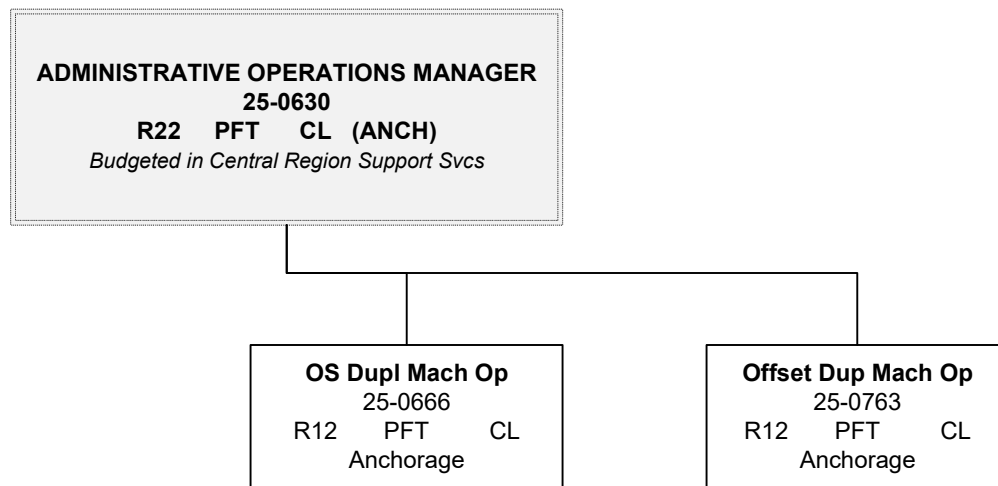

Note: **(ANCH)** located in Anchorage.

Department of Transportation and Public Facilities
Central Design, Engineering, and Construction (3432)
RDU: Design, Engineering, and Construction (526)
FY2026 Governor's Budget

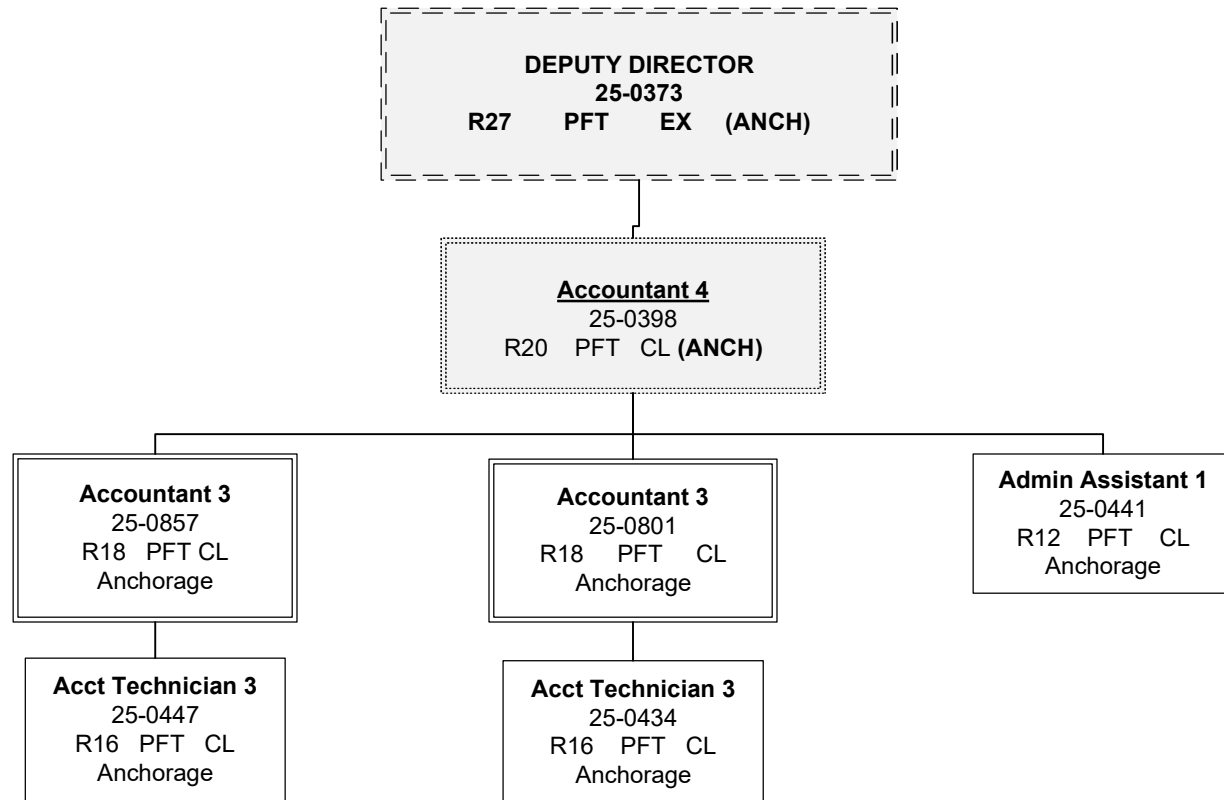

Note: (ANCH) Located in Anchorage.

Department of Transportation and Public Facilities

Central Design, Engineering, and Construction (3432)

RDU: Design, Engineering, and Construction (526)

FY2026 Governor's Budget

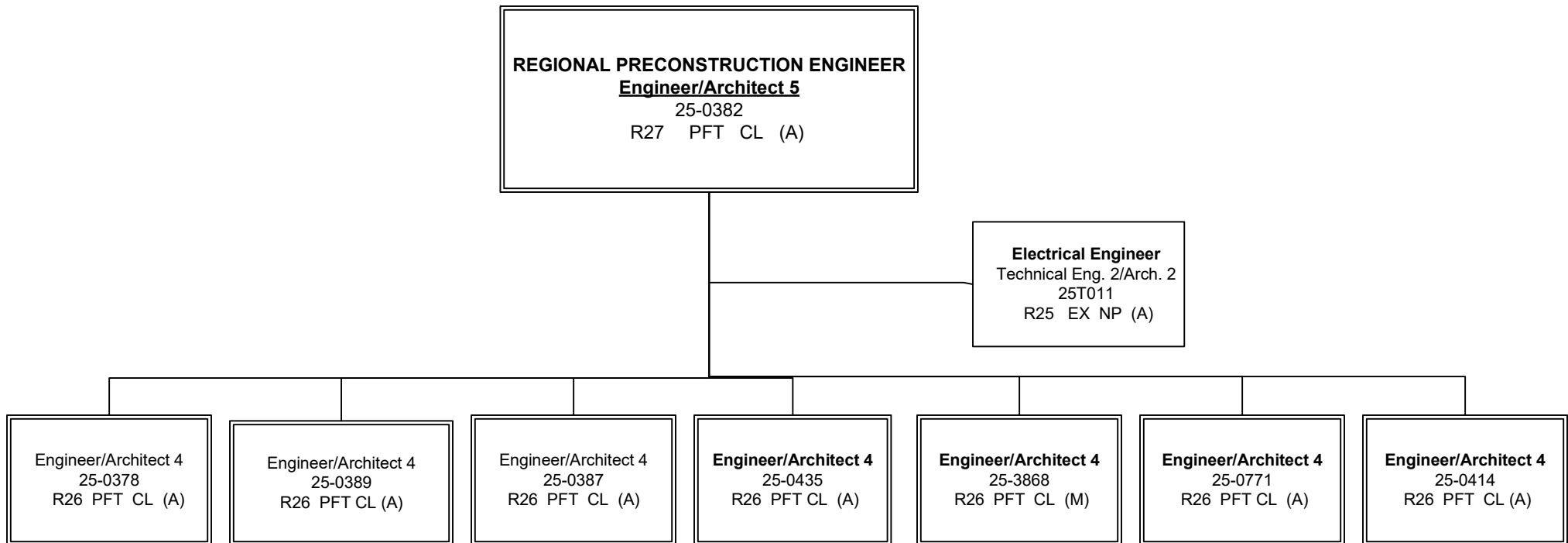

Note: **(A)** Located in Anchorage.

(M) Located in Mat-Su

Department of Transportation and Public Facilities
Central Design, Engineering, and Construction (3432)
RDU: Design, Engineering, and Construction (526)
FY2026 Governor's Budget

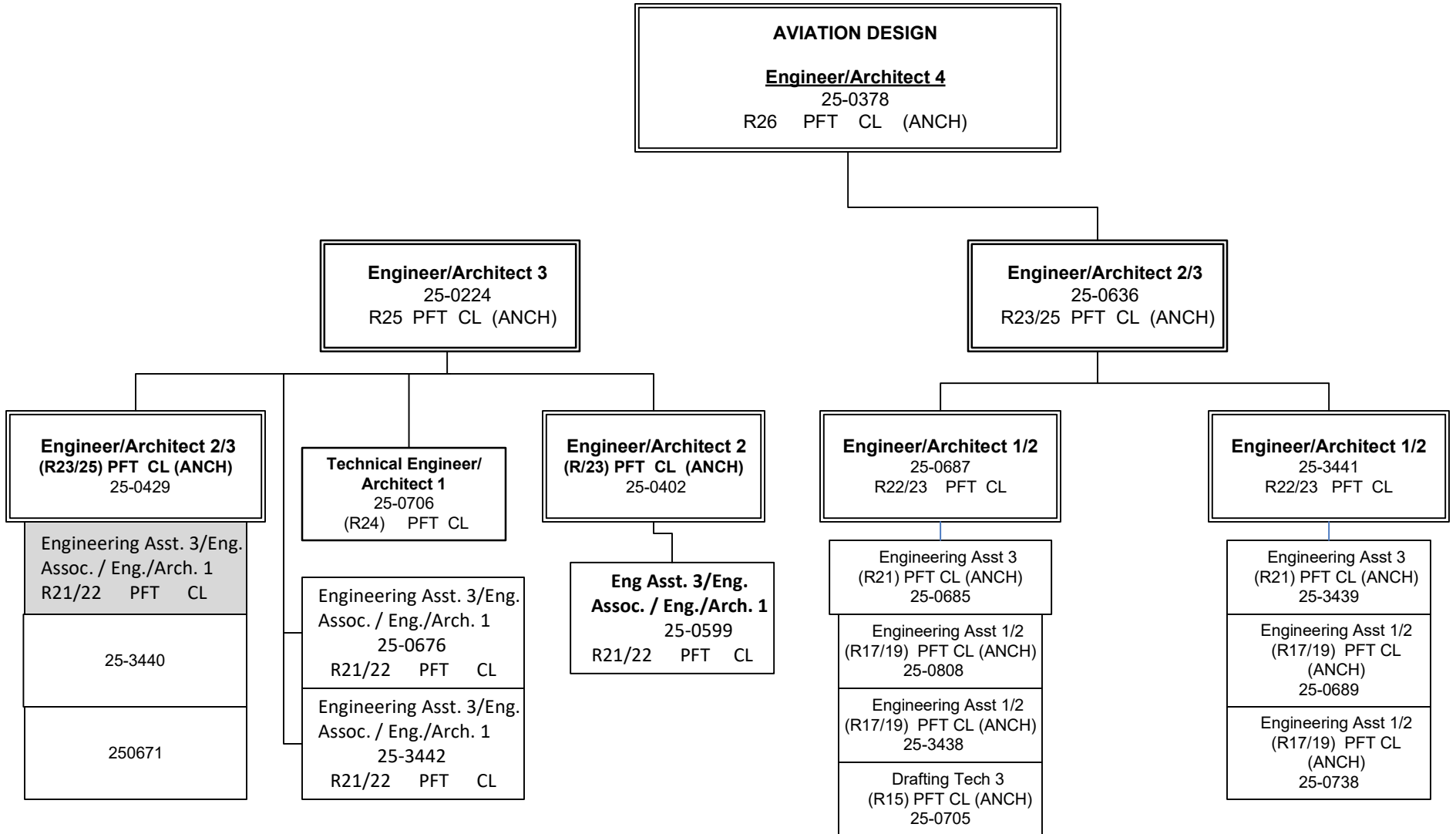

Note: (ANCH) Located in Anchorage.

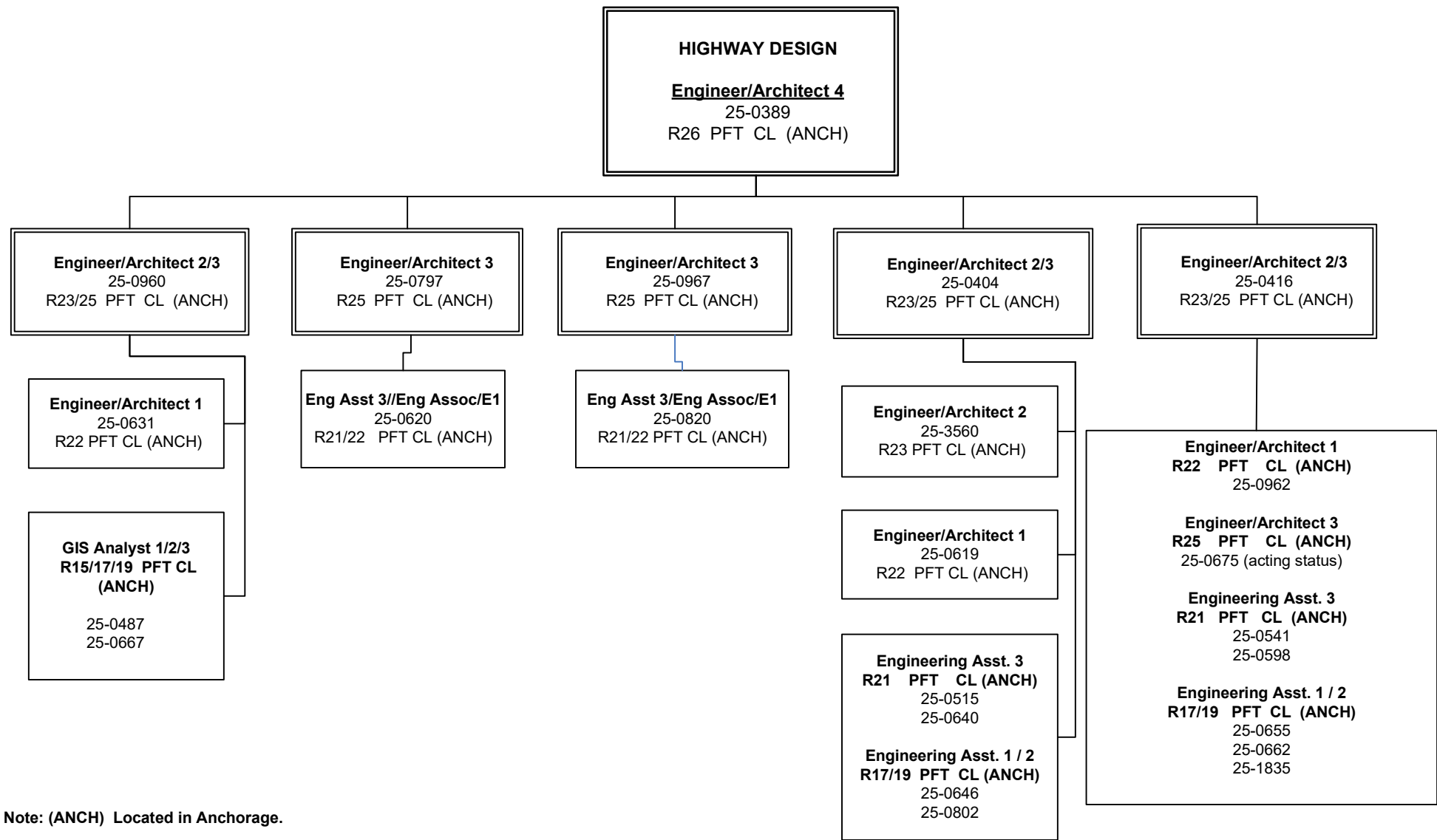

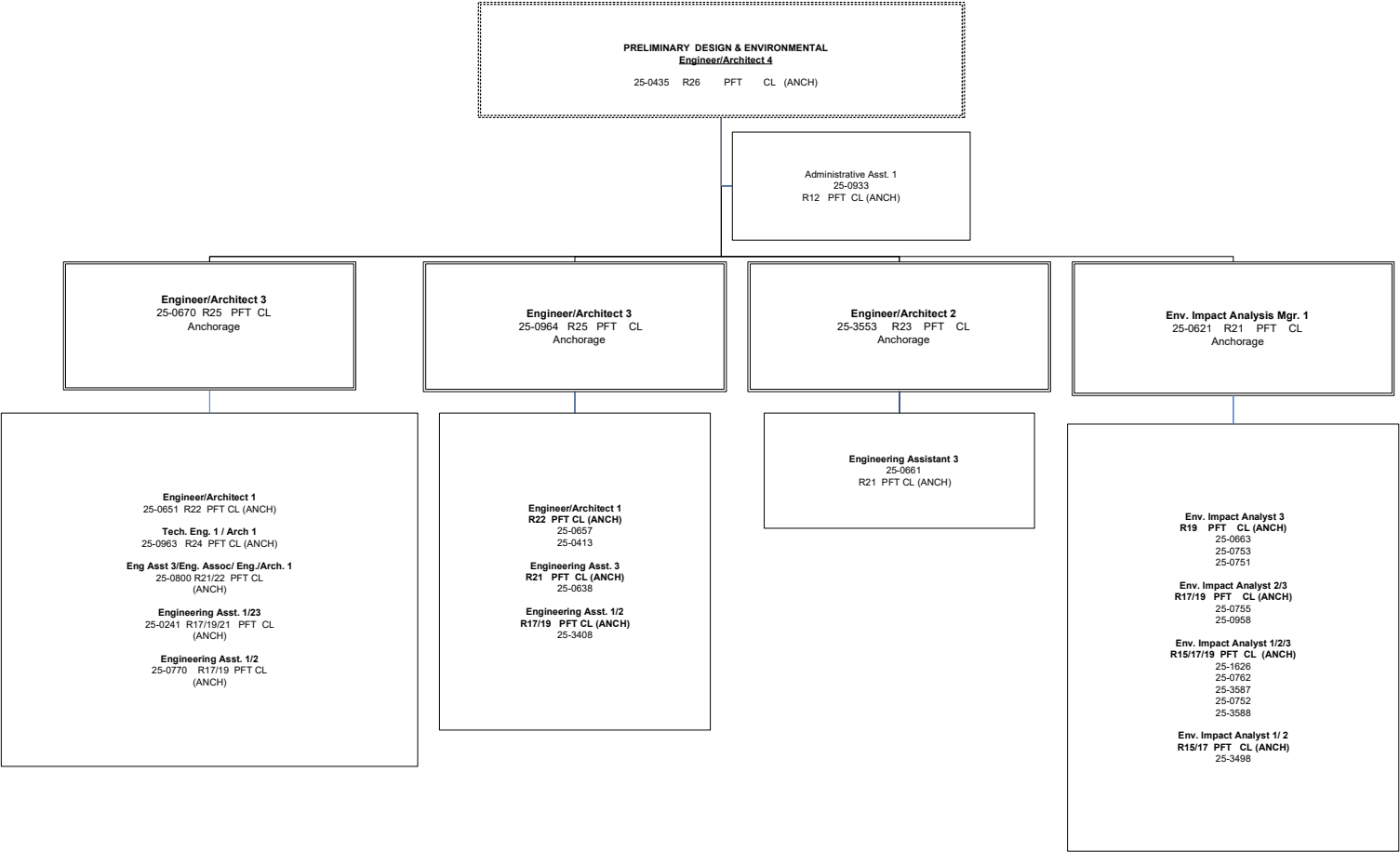

Note: (ANCH) Located in Anchorage.

Department of Transportation and Public Facilities
 Central Design, Engineering, and Construction (3432)
 RDU: Design, Engineering, and Construction (526)
 FY2026 Governor's Budget

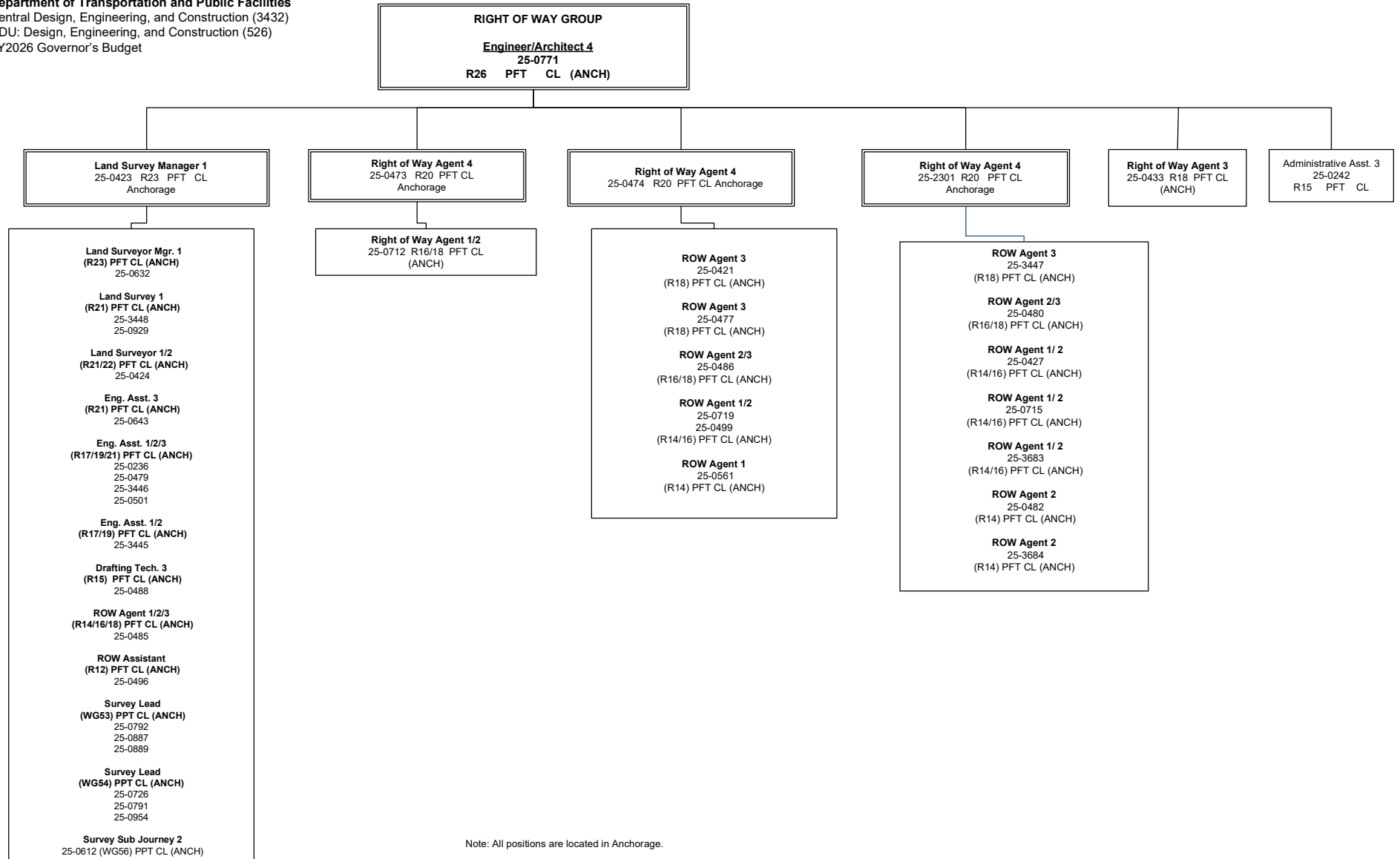

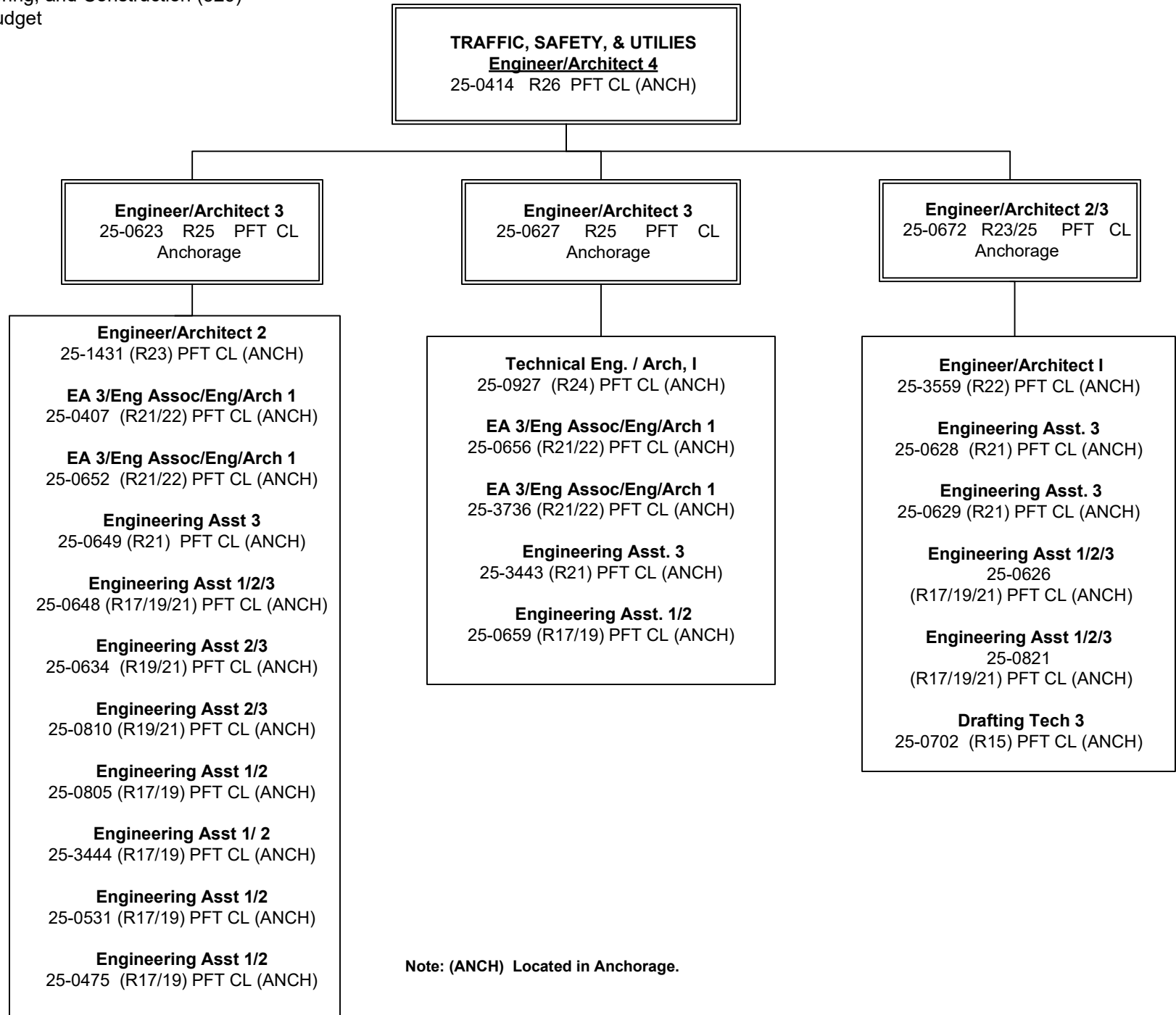

Department of Transportation and Public Facilities
 Central Design, Engineering, and Construction (3432)
 RDU: Design, Engineering, and Construction (526)
 FY2026 Governor's Budget

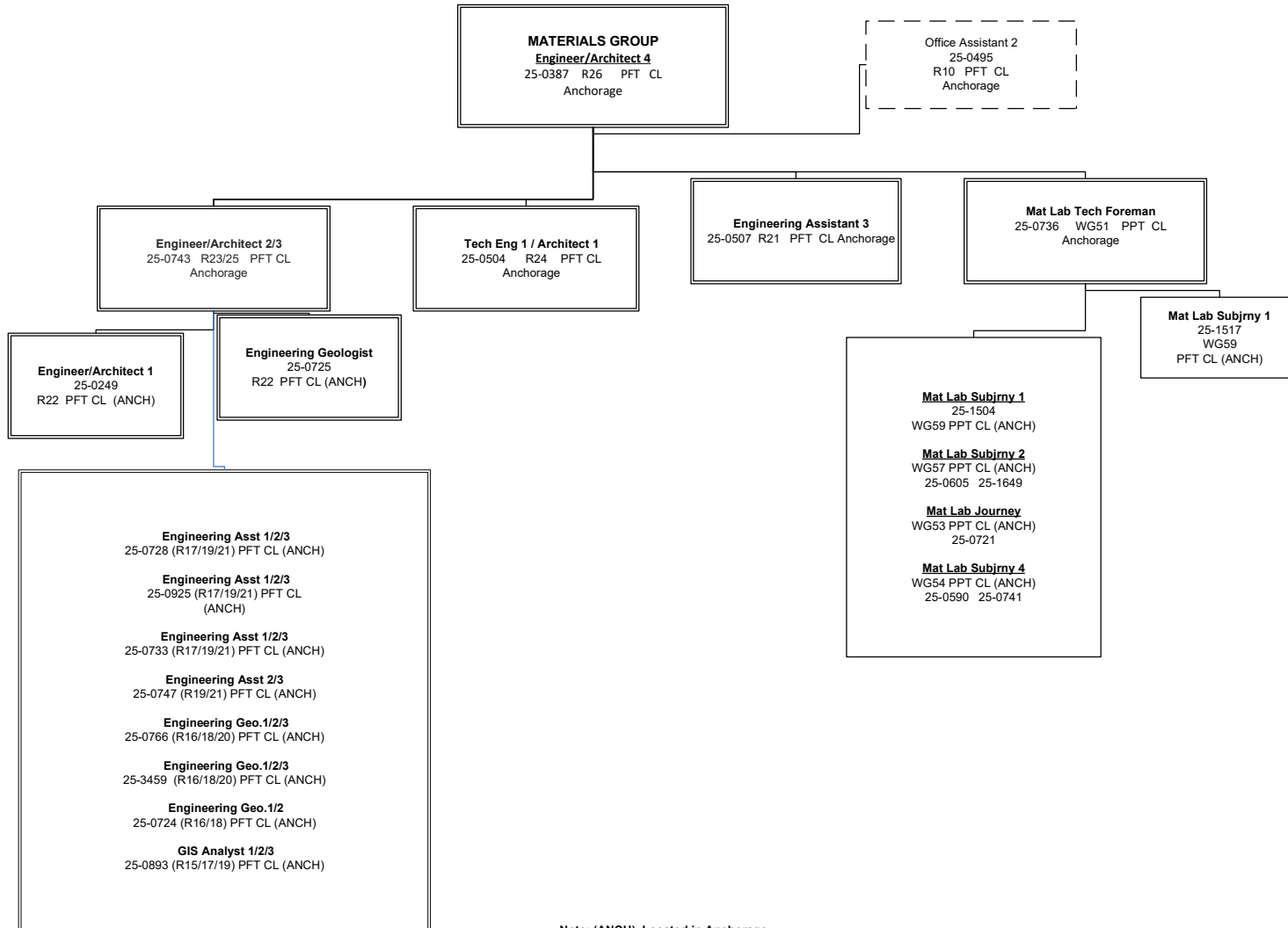

Note: (ANCH) Located in Anchorage.

Department of Transportation and Public Facilities
 Central Design, Engineering, and Construction (3432)
 RDU: Design, Engineering, and Construction (526)
 FY2026 Governor's Budget

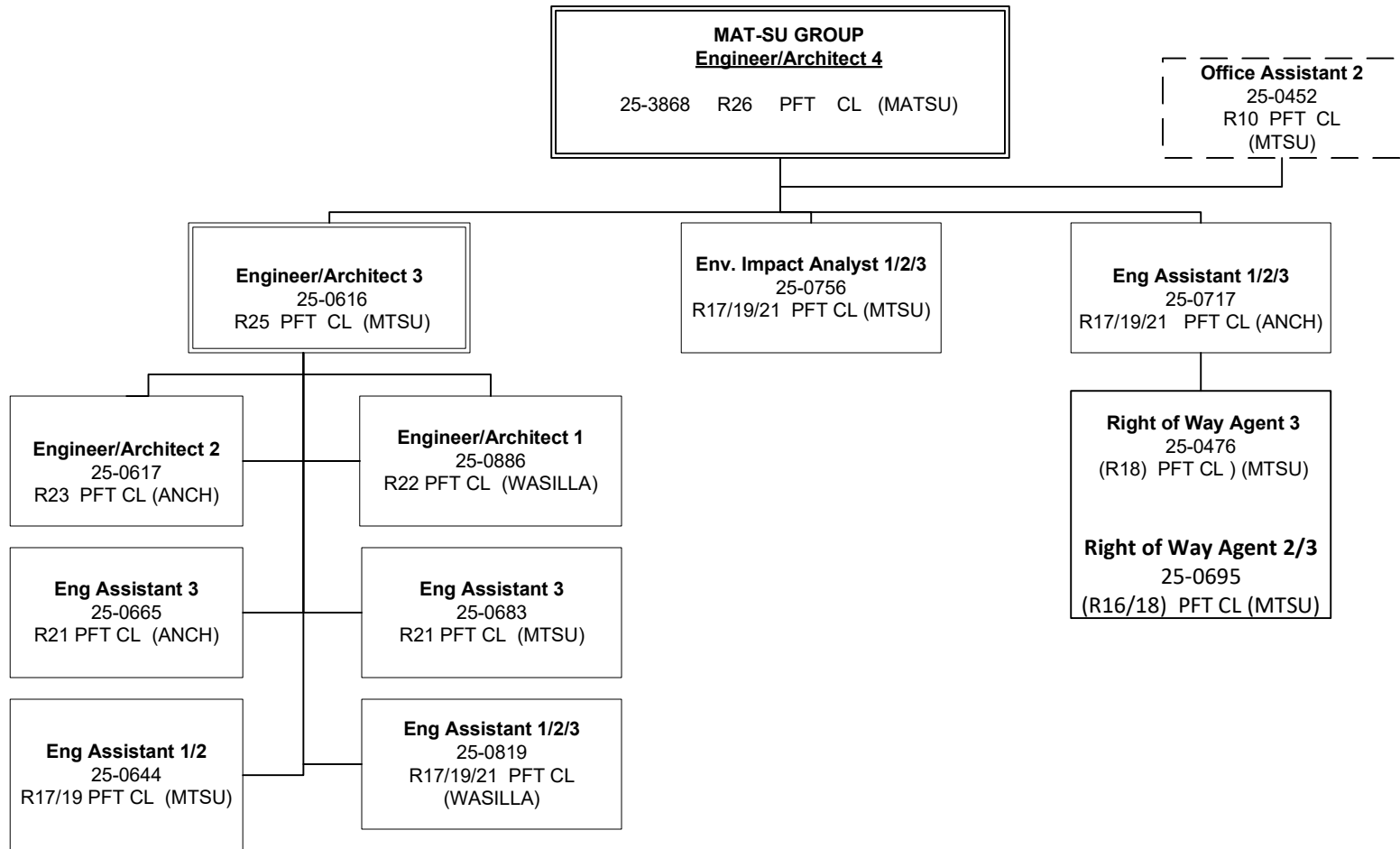

Note: All positions are located in
 Anchorage /Palmer/Wasilla.

Department of Transportation and Public Facilities

Central Design, Engineering, and Construction (3432)

RDU: Design, Engineering, and Construction (526)

FY2026 Governor's Budget

YEAR ROUND COLLEGE INTERNS

College Intern 1/2/3/4 (FLEX)

R8/9/10/12 NP CL (ANCH)

25-IN1215

25-IN1436

25-IN1437

25-IN1438

25-IN1441

25-IN1503

Note: (ANCH) Located in Anchorage.

Department of Transportation and Public Facilities
 Central Design, Engineering, and Construction (3432)
 RDU: Design, Engineering, and Construction (526)
 FY2026 Governor's Budget

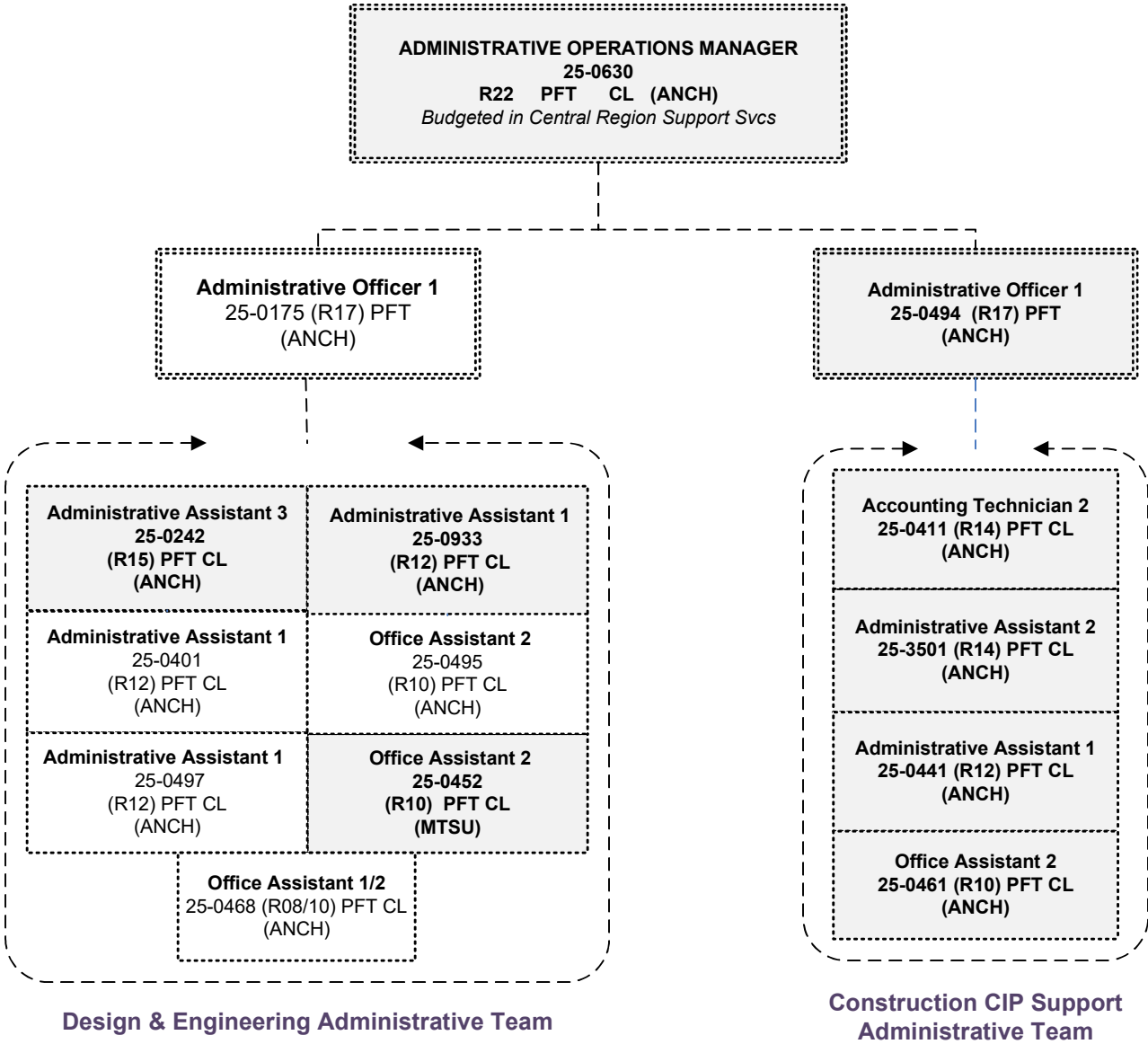

Note: (ANCH) Located in Anchorage.
 (MTSU) Located in Mat-Su

PCNs in boxes with grey backgrounds are listed on prior organization charts

FY2026 Governor’s Budget
DEPARTMENT OF TRANSPORTATION AND PUBLIC FACILITIES (25)
DESIGN, ENGINEERING, AND CONSTRUCTION (526)
NORTHERN REGION DESIGN, ENGINEERING, AND CONSTRUCTION (3375)
TEAM LEADS

Fairbanks (JBA)

| NORTHERN REGION DESIGN, ENG, & CONST | |
|--------------------------------------|-------|
| Positions | Total |
| Full Time | 194 |
| Part Time | 65 |
| Non-Perm | 7 |
| Total | 266 |

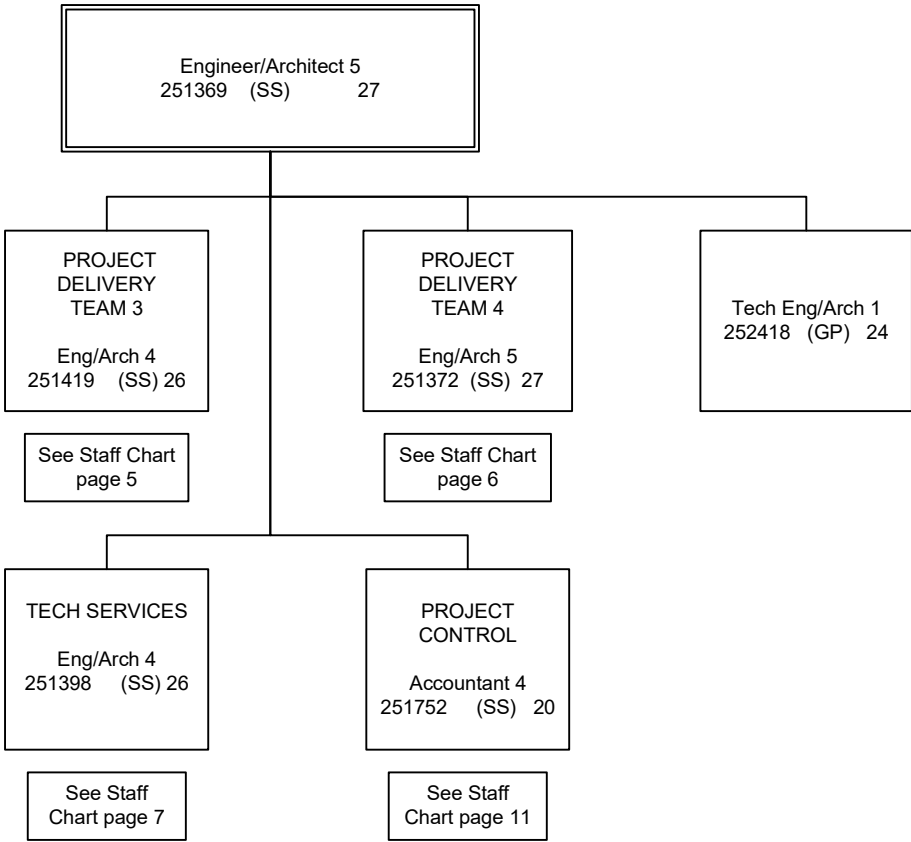
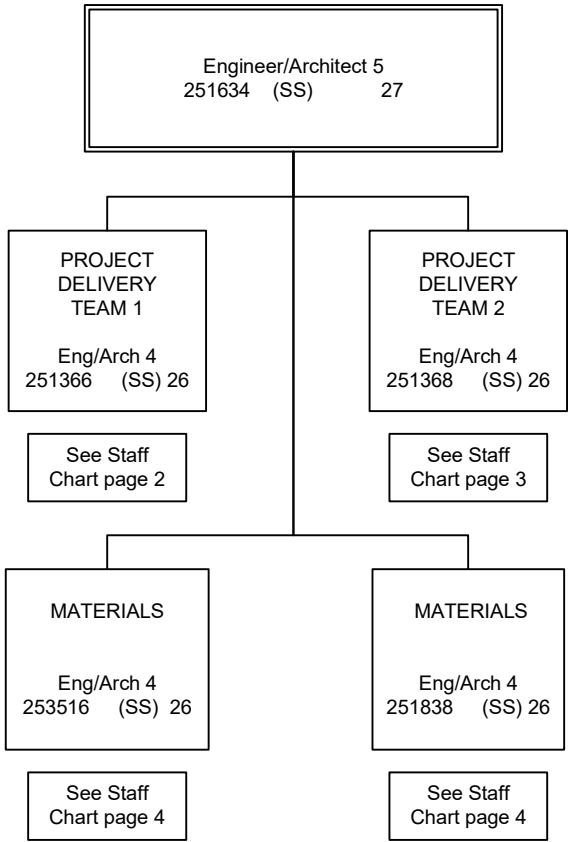

FY2026 Governor's Budget

DEPARTMENT OF TRANSPORTATION AND PUBLIC FACILITIES (25)

DESIGN, ENGINEERING, AND CONSTRUCTION (526)

NORTHERN REGION DESIGN, ENGINEERING, AND CONSTRUCTION (3375N)

PROJECT DELIVERY, TEAM 1

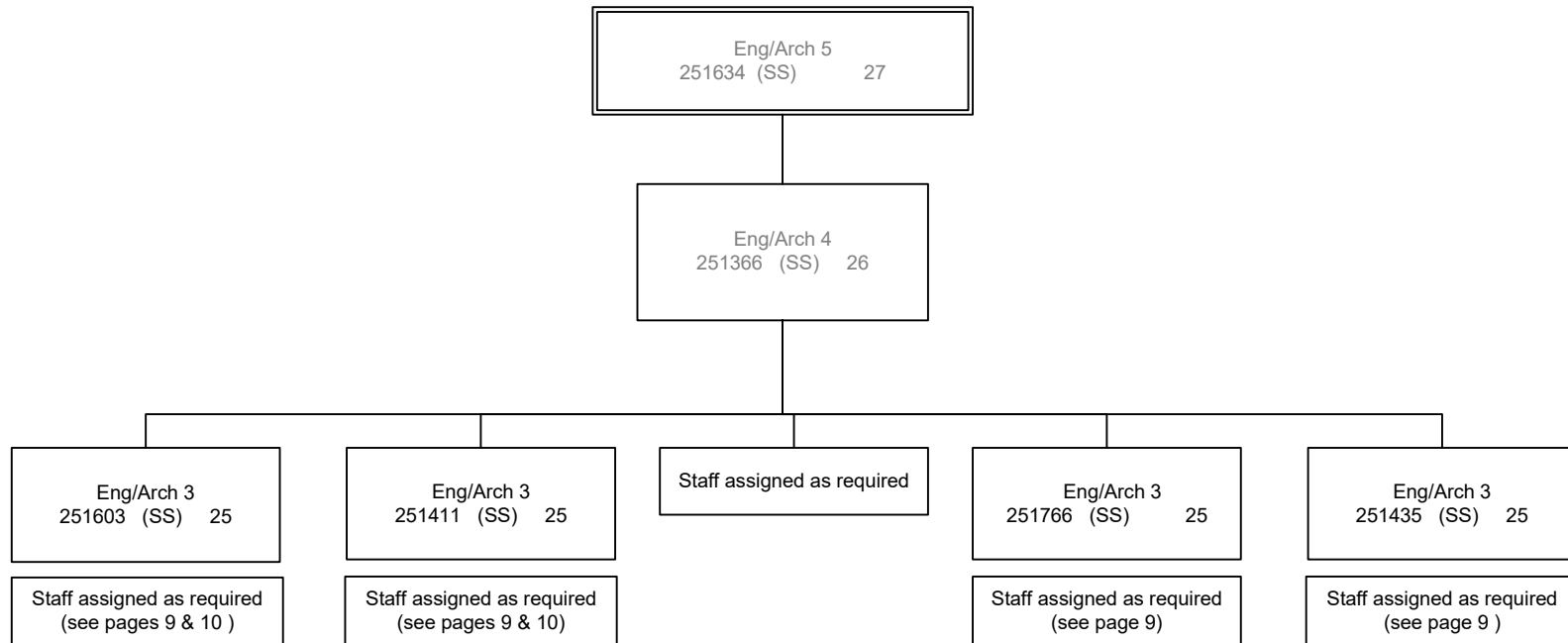

- - line positions not counted
here

FY2026 Governor’s Budget
DEPARTMENT OF TRANSPORTATION AND PUBLIC FACILITIES (25)
DESIGN, ENGINEERING, AND CONSTRUCTION (526)
NORTHERN REGION DESIGN, ENGINEERING, AND CONSTRUCTION (3375)
PROJECT DELIVERY, TEAM 2

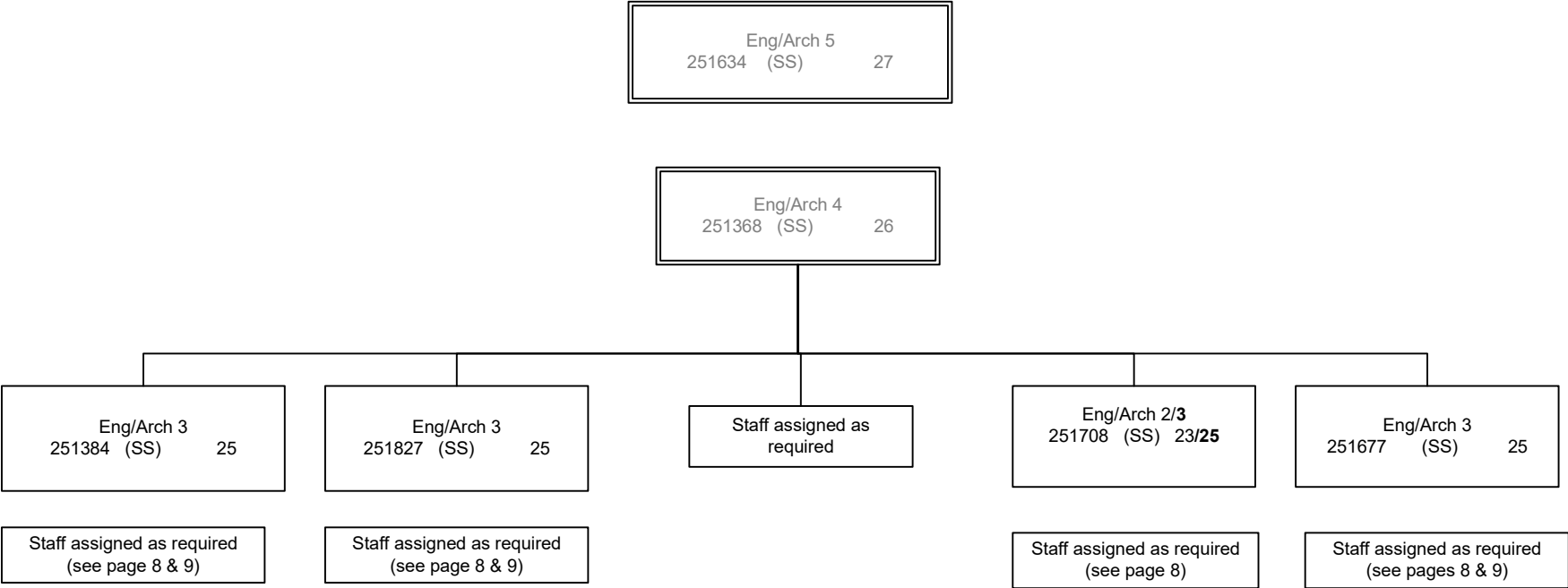

FY2026 Governor's Budget

DEPARTMENT OF TRANSPORTATION AND PUBLIC FACILITIES (25)

DESIGN, ENGINEERING, AND CONSTRUCTION (526)

NORTHERN REGION DESIGN, ENGINEERING, AND CONSTRUCTION (3375)

MATERIALS

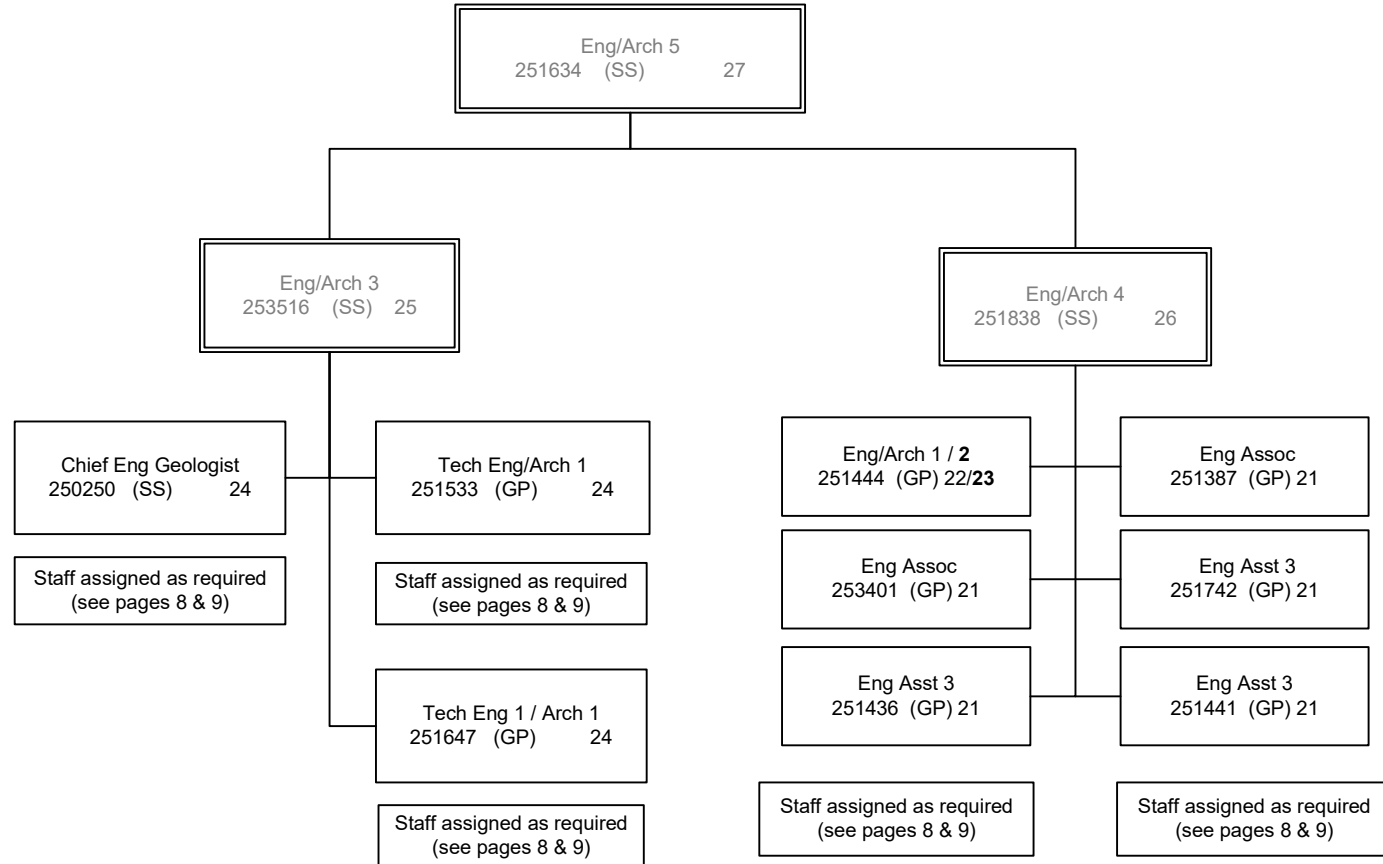

FY2026 Governor's Budget

DEPARTMENT OF TRANSPORTATION AND PUBLIC FACILITIES (25)

DESIGN, ENGINEERING, AND CONSTRUCTION (526)

NORTHERN REGION DESIGN, ENGINEERING, AND CONSTRUCTION (3375)

PROJECT DELIVERY, TEAM 3



FY2026 Governor's Budget

DEPARTMENT OF TRANSPORTATION AND PUBLIC FACILITIES (25)

DESIGN, ENGINEERING, AND CONSTRUCTION (526)

NORTHERN REGION DESIGN, ENGINEERING, AND CONSTRUCTION (3375)

PROJECT DELIVERY, TEAM 4

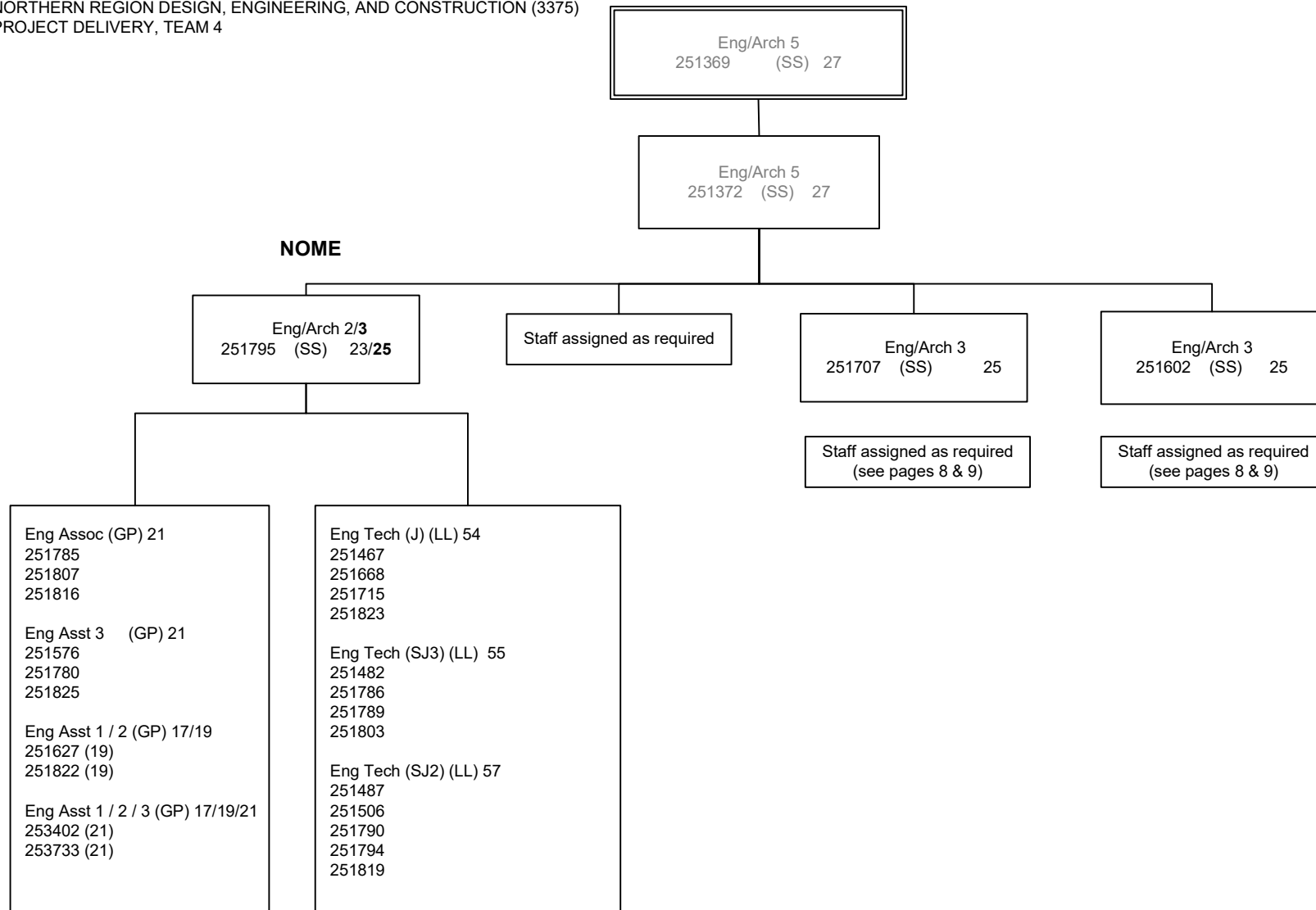

-- line positions not counted
here

FY2026 Governor's Budget

DEPARTMENT OF TRANSPORTATION AND PUBLIC FACILITIES (25)

DESIGN, ENGINEERING, AND CONSTRUCTION (526)

NORTHERN REGION DESIGN, ENGINEERING, AND CONSTRUCTION (3375)

TECH SERVICES TEAM

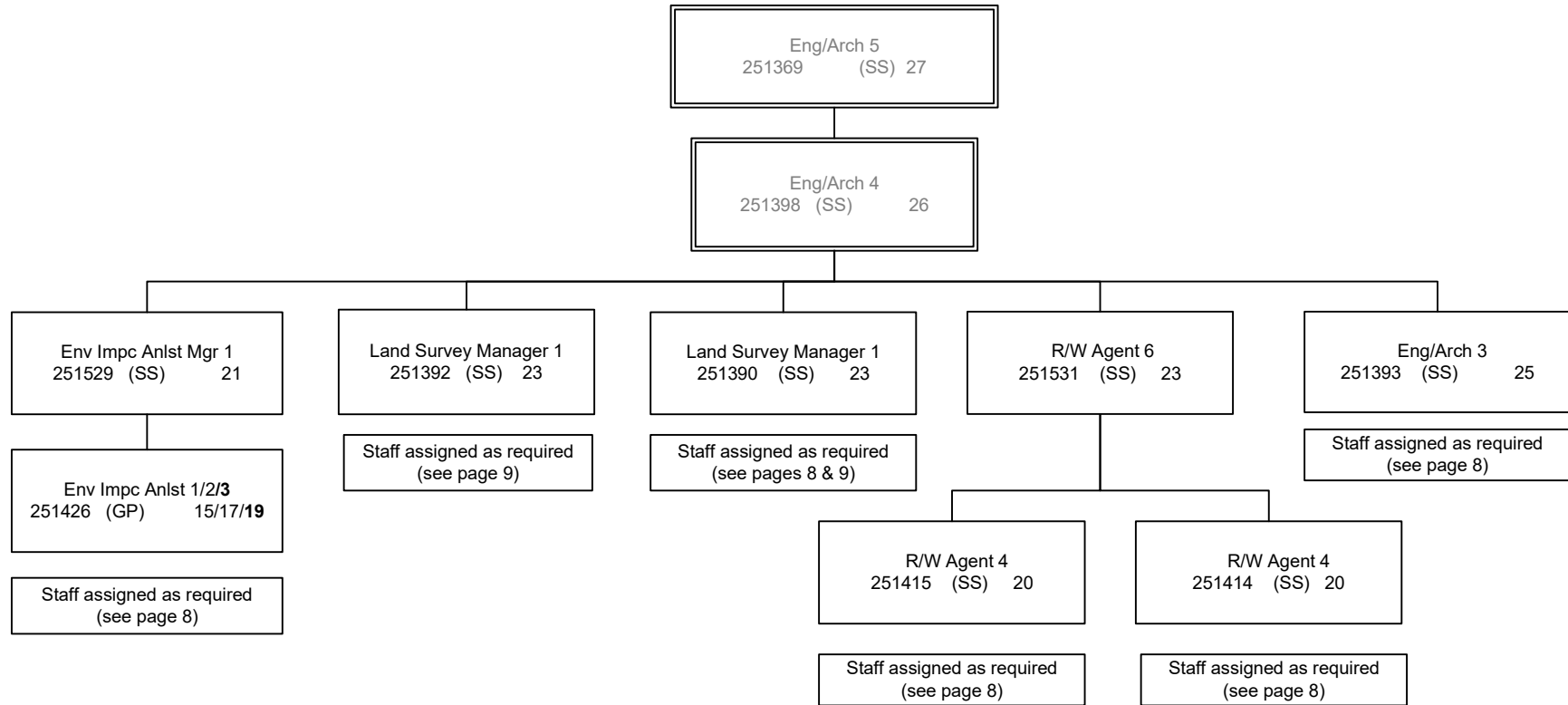

All positions located in Fairbanks unless otherwise noted

FY2026 Governor's Budget

DEPARTMENT OF TRANSPORTATION AND PUBLIC FACILITIES (25)

DESIGN, ENGINEERING, AND CONSTRUCTION (526)

NORTHERN REGION DESIGN, ENGINEERING, AND CONSTRUCTION (3375)

DEC ENGINEERING STAFF ASSIGNED AS REQUIRED GG/GP

| | | | | |
|--|--|---|---|---|
| Eng Asst 1 / 2 (GP) 17/19 251443 (19) 251449 (19) 251457 (19) 251459 (19) 251511 (19) 251538 (19) 251541(19) 251542 (19) 251546 (19) 251548 (19) Delta Jctn 251555 (19) 251557 (19) 251579 (19) 251580 (19) 251582 (19) 251622 (19) 251625 (19) 251637 (19) 251659 (19) 251660 (19) 251661 (19) 251688 (19) 251701 (19) 251704 (17) 251761 (19) 251777 (17) 251802 (17) 251812 (19) 251843 (19) 253405 (19) 253521 (19) 253525 (19) 253526 (19) 253527 (19) 253528 (19) | Eng Asst 3 (GP) 21 251406 251409 251412 251439 251447 251534 251578 251607 251611 251639 251656 251657 251658 251710 251765 251781 251782 251784 251796 253450 253730 253731 253732 | Eng Associate (GP) 21 251405 - <i>Valdez</i> 251573 251609 251705 251797 | Drafting Tech 3 (GP) 15 251770 251558 | ROW Asst / ROW Agent 1/2 (GP) 12/14/16 251425 (14) |
| | | Eng Asst 3 / Eng Associate/ Engineer Arch 1 (GP) 21/21/22 250165 Eng Asst 3 (GP) 21 251382 Eng Asst 3 (GP) 21 251394 Eng Asst 3 (GP) 21 251396 Eng/Arch 1 (GP) 22 251432 Eng/Arch 1 (GP) 22 251437 Eng/Arch 1 (GP) 22 251446 Eng Assoc (GP) 21 251537 Eng/Arch 1 (GP) 22 251540- JNU Eng Assoc (GP) 21 251551 Eng Assoc (GP) 21 251570 Eng Asst 3 (GP) 21 251571 Eng /Arch 1 (GP) 21 251599 Eng Asst 3 (GP) 21 251731 Eng/Arch 1 (GP) 22 251768 Eng Assoc (GP) 21 253452 Eng/Arch 1 (GP) 22 253453 Eng Assoc (GP) 21 253574 Eng/Arch 1 (GP) 22 253608 Eng/Arch 1 (GP) 22 | Env Impact Analysts 1 / 2 / 3 (GP) 15/17/19 251532 (19) 251545 (19) 251556 (17) 251604 (19) 251771 (19) 251850 (19) 253593 (15) 252410 (19) | ROW Agent 1 / 2 (GP) 14/16 251400 (16) 253694 (16) |
| | | | Env Impact Analysts 3 (GP) 19 251536 | ROW Agent 2 (GP) 16 251423 |
| | | | Land Surveyor 1 (GP) 21 251740 | ROW Agent 2/3 (GP) 16/18 251572 (18) |
| | Eng Asst 1 / 2 / 3 (GP) 17/19/21 250202 (19) 251421 (21) 251455 (21) 251473 (21) 251530 (19) 251632 (21) <i>Anchorage</i> 251683 (17) 253449 (19) | Eng Arch 1 (GP) 22 251434 | Eng Geologist 1 / 2 (GP) 16/18 251624 (18) 251635 (18) | ROW Agent 3 (GP) 18 251388 251391 251399 251416 251460 251544 251729 |
| Eng Asst 2 / 3 (GP) 19/21 251712 (21) | | Tech Eng Arch 1 (GP) 24 253607 | Eng Geologist 2 (GP) 18 250732 251636 | College Intern 1/2/3/4 (EE) 8/9/10/12 25IN1202 (12) 25IN1204 (12) |

FY2026 Governor's Budget

DEPARTMENT OF TRANSPORTATION AND PUBLIC FACILITIES (25)

DESIGN, ENGINEERING, AND CONSTRUCTION (526)

NORTHERN REGION DESIGN, ENGINEERING, AND CONSTRUCTION (3375)

DEC ENGINEERING STAFF ASSIGNED AS REQUIRED (LTC)

Eng Technician (J) (LL) 54

251464
251465
251468
251469
251474
251479
251490
251524
251643
251648
251667
251748
251758
251852
251862

Eng Technician (SJ2) (LL) 57

251502
251507
251508
251518
251519
251525
251566
251569
251596
251684
251689
251693
251700
251745
251787
251880

Eng Assist 1 / 2 (GG) 17 / 19

251612 (19)
251565 (19)
251871 (19)

Eng Assist 1 / 2 / 3 (GP) 17 / 19 / 21

251694 (19)

Survey – J (LL) 54

251500

Driller – Journey (LL) 53

250723
251642- Anchorage
251645
251775

Driller – SJ (LL) 54

250247 - Anchorage
251491
251644

Maint Gen (J) (LL) 54

251494

Eng Tech (LL) 59/57 Interns

25IN1005 (59)
25IN1006 (57)
25IN1007 (59)
25IN1008 (59)
25IN1014 (57)

Survey – J (LL) 54

251682

Eng Technician (SJ3) (LL) 55

251480
251484
251485
251486
251492
251615
251678
251762
251776
251854
251857
251875
251876

FY2026 Governor's Budget

DEPARTMENT OF TRANSPORTATION AND PUBLIC FACILITIES (25)

DESIGN, ENGINEERING, AND CONSTRUCTION (526)

NORTHERN REGION DESIGN, ENGINEERING, AND CONSTRUCTION (3375)

CONTRACTS

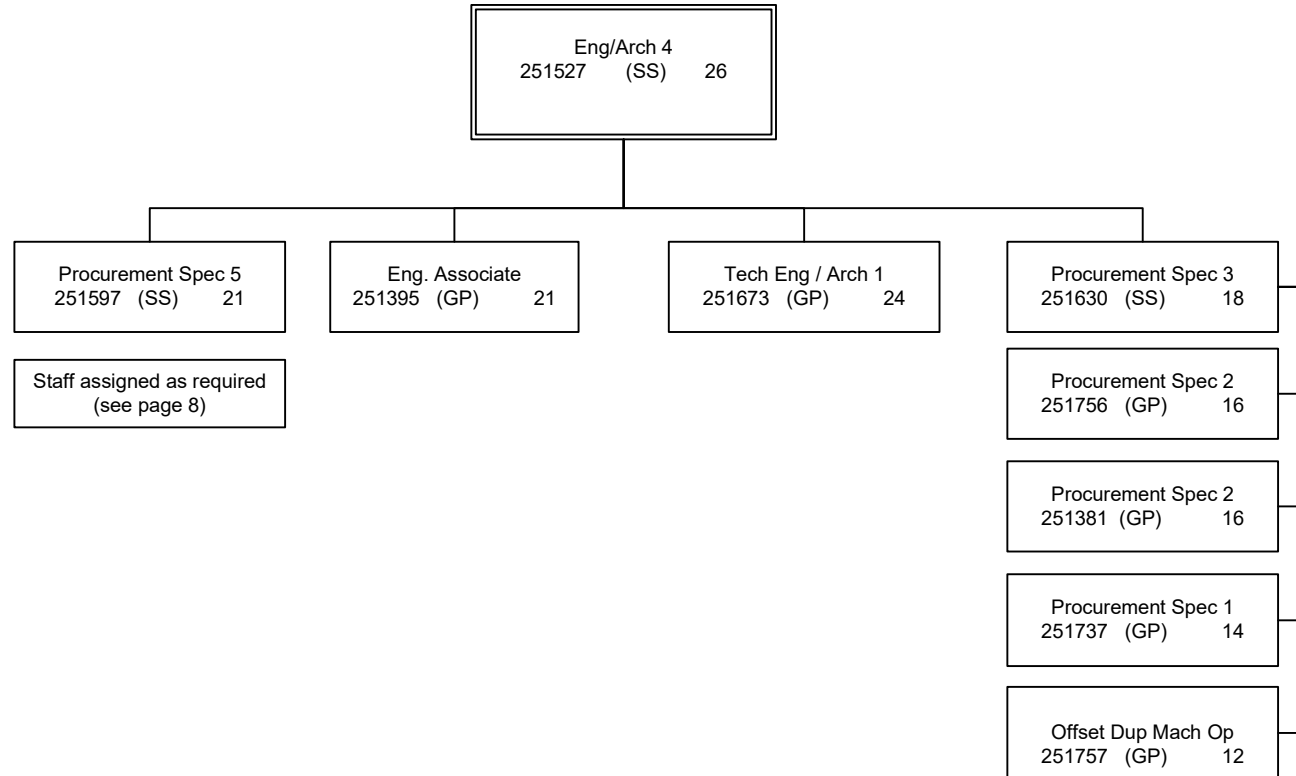

FY2026 Governor's Budget

DEPARTMENT OF TRANSPORTATION AND PUBLIC FACILITIES (25)

DESIGN, ENGINEERING, AND CONSTRUCTION (526)

NORTHERN REGION DESIGN, ENGINEERING, AND CONSTRUCTION (3375)

PROJECT CONTROL

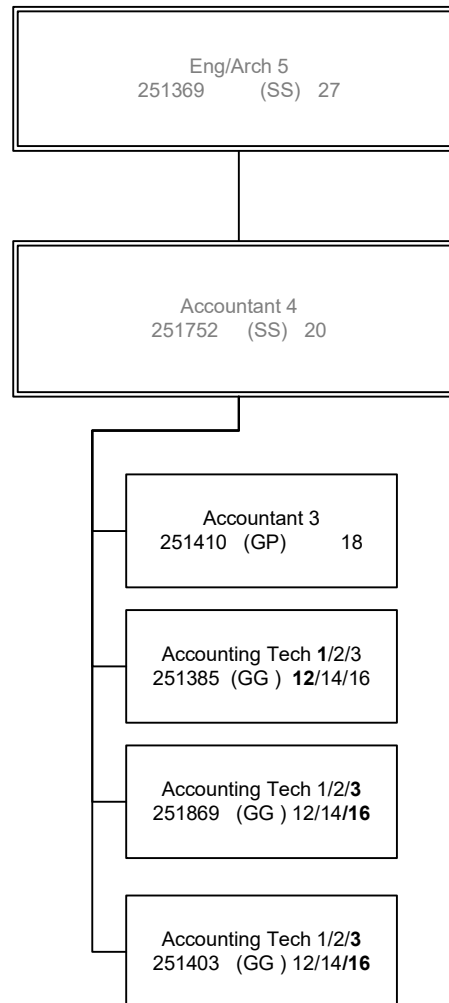

Department of Transportation and Public Facilities
RDU/Component: Design, Engineering and Construction Services (526)/
Southcoast Design, Engineering, and Construction Services (3433)
FY2026 Governor's Budget
Position Totals: PFT 105 PPT 16 NP 3 = 124 Total

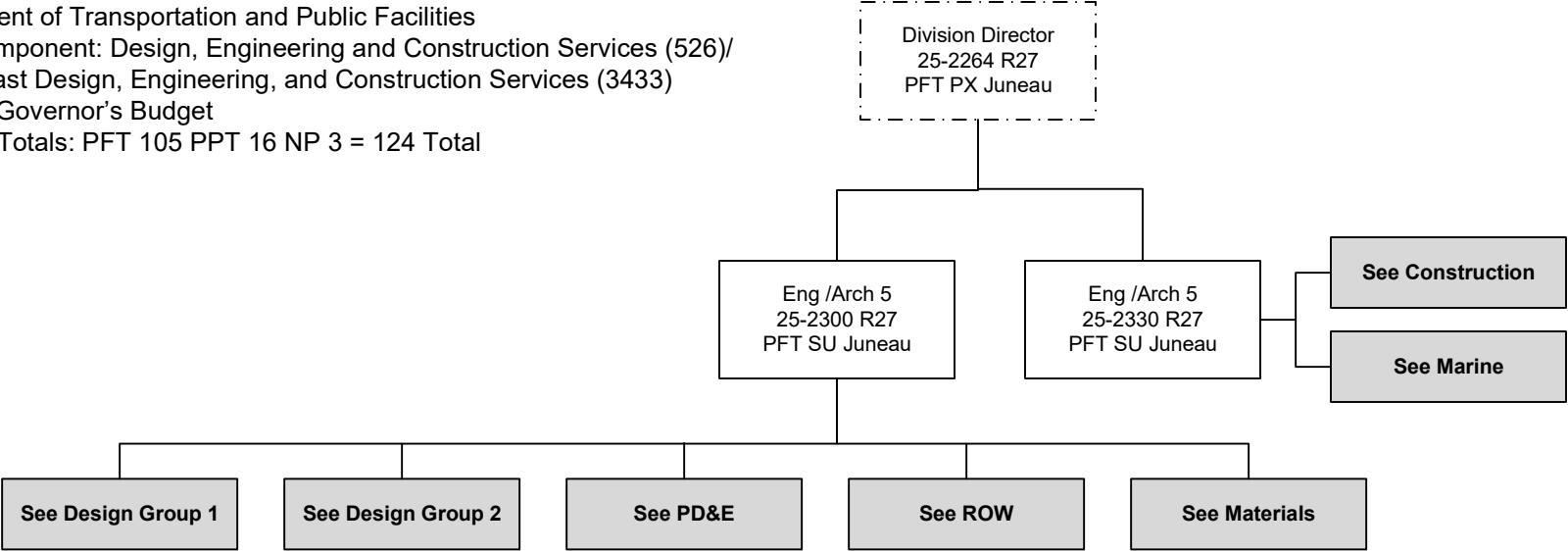

**Budgeted in another component

Department of Transportation and Public Facilities
RDU/Component: Design, Engineering and Construction Services (526)/
Southcoast Design, Engineering, and Construction Services (3433)
FY2026 Governor's Budget
Position Totals: PFT 105 PPT 16 NP 3 = 124 Total

DESIGN GROUP 1

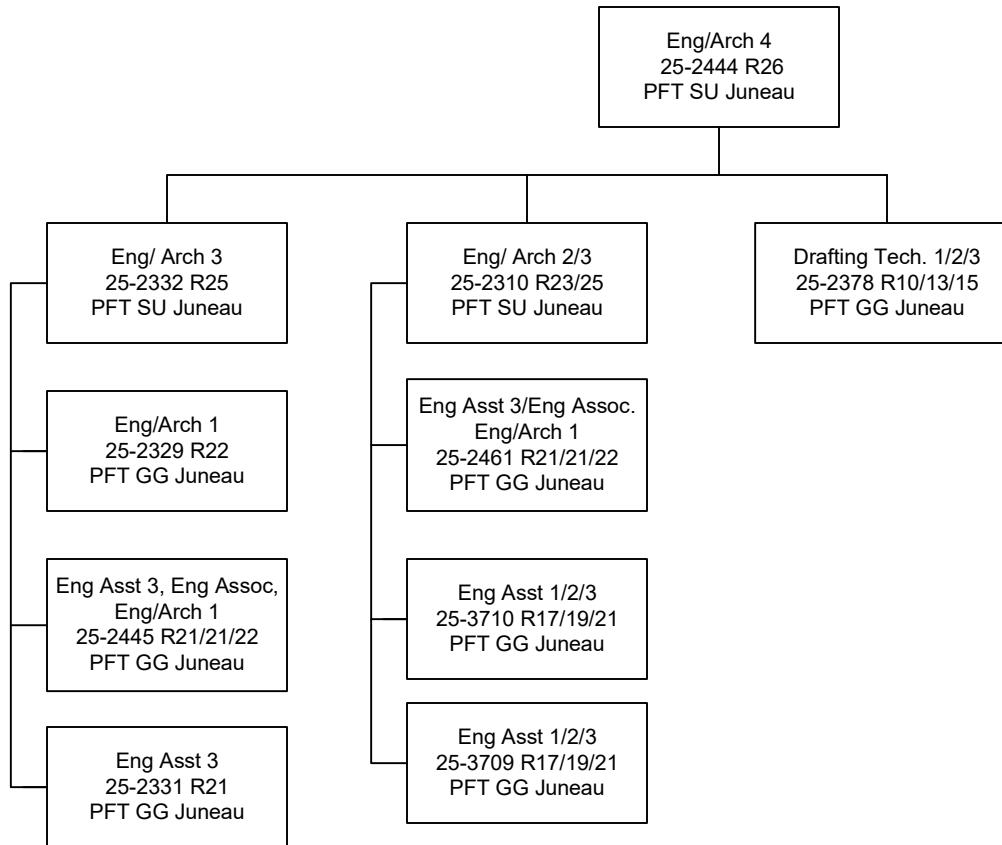

**Budgeted in another component

Department of Transportation and Public Facilities
RDU/Component: Design, Engineering and Construction Services (526)/
Southcoast Design, Engineering, and Construction Services (3433)
FY2026 Governor's Budget
Position Totals: PFT 105 PPT 16 NP 3 = 124 Total

DESIGN GROUP 2

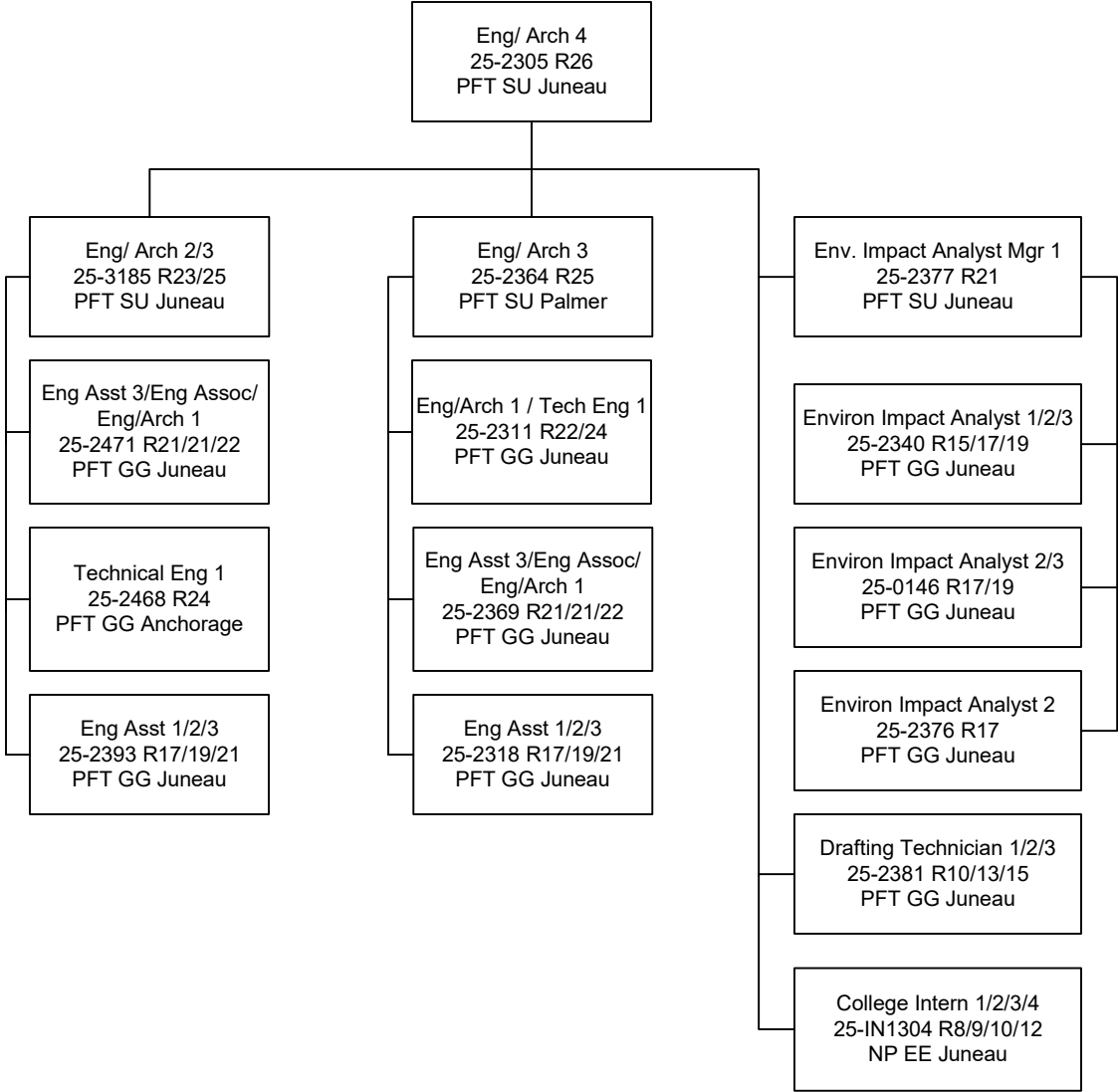

**Budgeted in another component

Department of Transportation and Public Facilities
RDU/Component: Design, Engineering and Construction Services (526)/
Southcoast Design, Engineering, and Construction Services (3433)
FY2026 Governor's Budget
Position Totals: PFT 105 PPT 16 NP 3 = 124 Total

PD&E

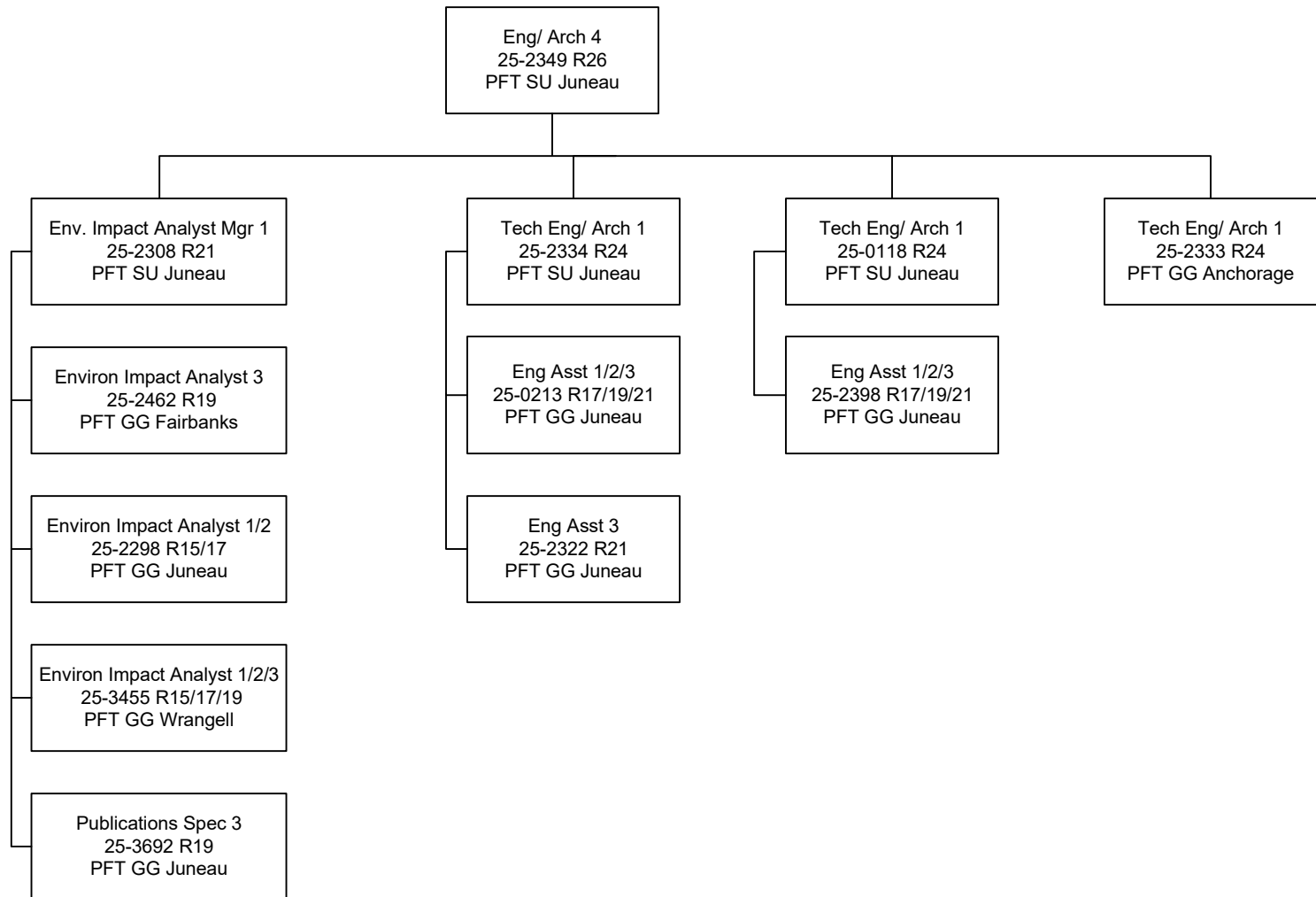

**Budgeted in another component

Department of Transportation and Public Facilities
RDU/Component: Design, Engineering and Construction Services (526)/
Southcoast Design, Engineering, and Construction Services (3433)
FY2026 Governor's Budget
Position Totals: PFT 105 PPT 16 NP 3 = 124 Total

ROW

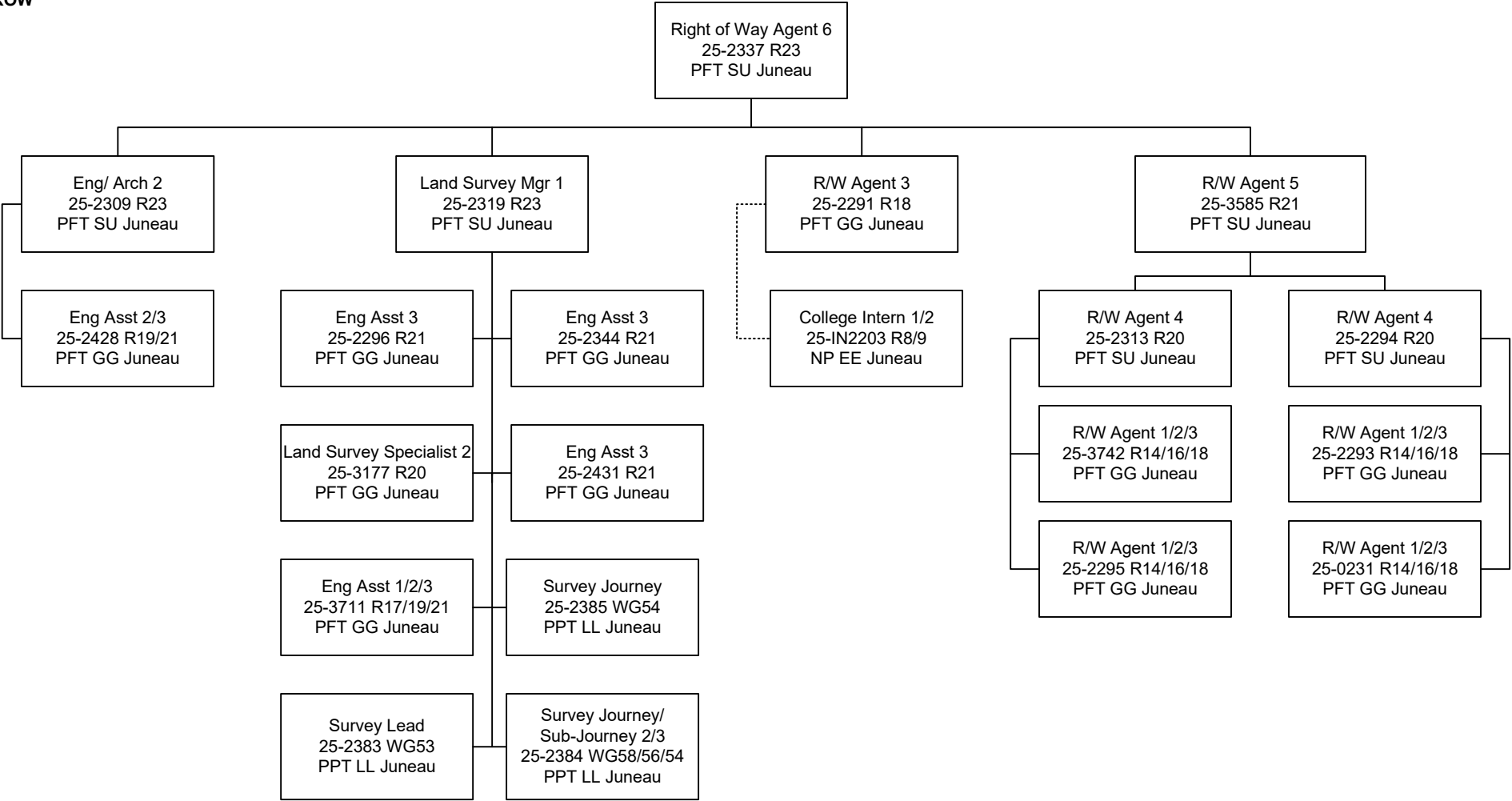

**Budgeted in another component

Department of Transportation and Public Facilities
 RDU/Component: Design, Engineering and Construction Services (526)/
 Southcoast Design, Engineering, and Construction Services (3433)
 FY2026 Governor's Budget
 Position Totals: PFT 105 PPT 16 NP 3 = 124 Total

MATERIALS

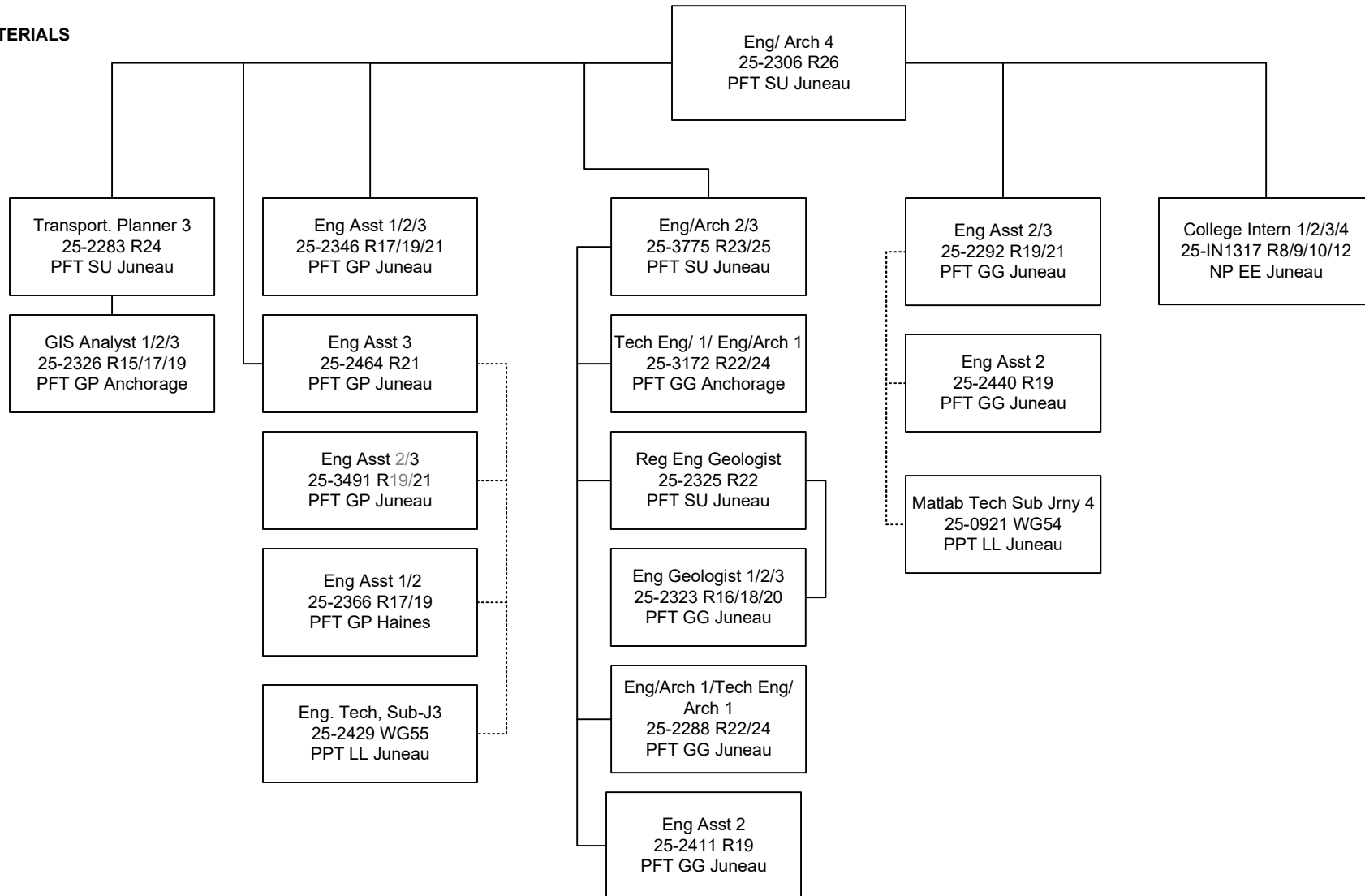

**-Budgeted in another component

Department of Transportation and Public Facilities
RDU/Component: Design, Engineering and Construction Services (526)/
Southcoast Design, Engineering, and Construction Services (3433)
FY2026 Governor's Budget
Position Totals: PFT 105 PPT 16 NP 3 = 124 Total

CONSTRUCTION

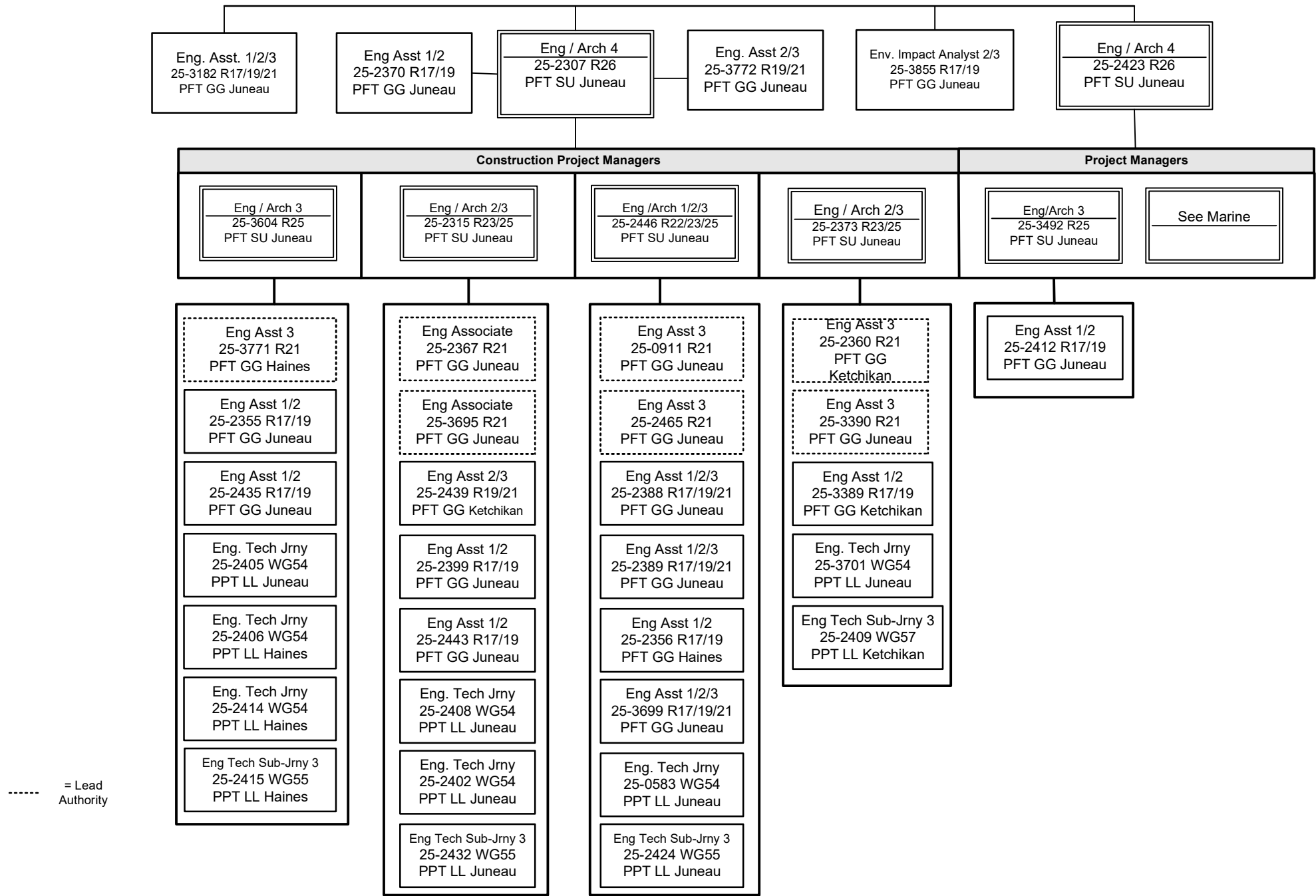

Department of Transportation and Public Facilities
RDU/Component: Design, Engineering and Construction Services (526)/
Southcoast Design, Engineering, and Construction Services (3433)
FY2026 Governor's Budget
Position Totals: PFT 105 PPT 16 NP 3 = 124 Total

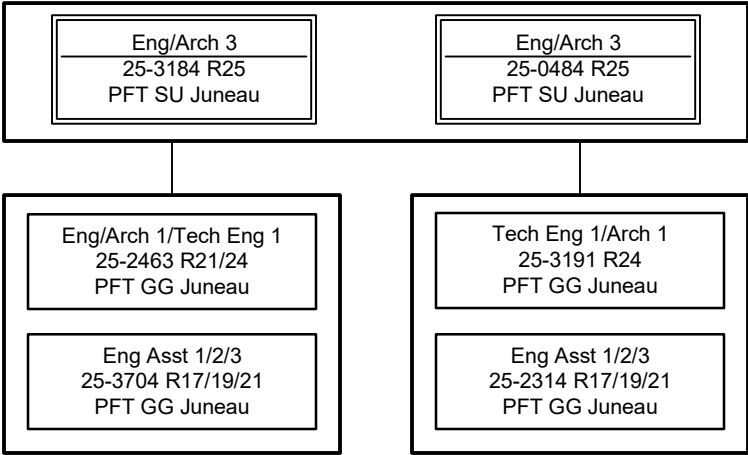

FY2019 Org. Charts for Program Development & Statewide Planning

Department of Transportation & Public Facilities
 RDU: Administration and Support (333)
 COMPONENT: Program Development (2762)
 FY2019 Governor's Budget
 JUNEAU/HEADQUARTERS
 PFT – 61, NP - 6

HEADQUARTERS TOTAL:
 FULL-TIME POSITIONS: 30
 PART-TIME POSITIONS: 0
 NON-PERM POSITIONS: 0
 TOTAL: 30
 *All positons located in Juneau

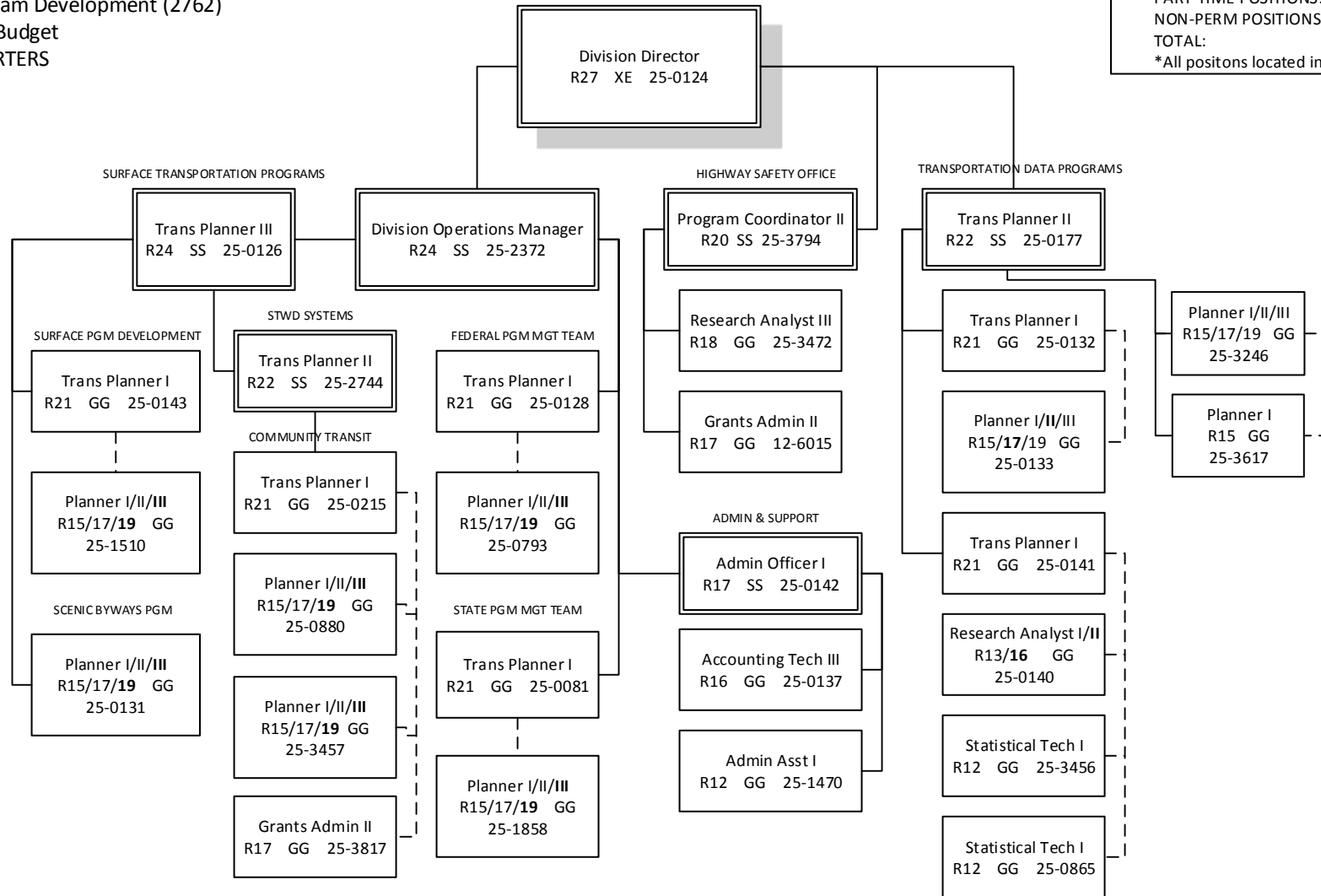

Department of Transportation & Public Facilities
RDU: Administration and Support
COMPONENT: Program Development (2762)
FY2019 Governor's Budget
FAIRBANKS FIELD OFFICE

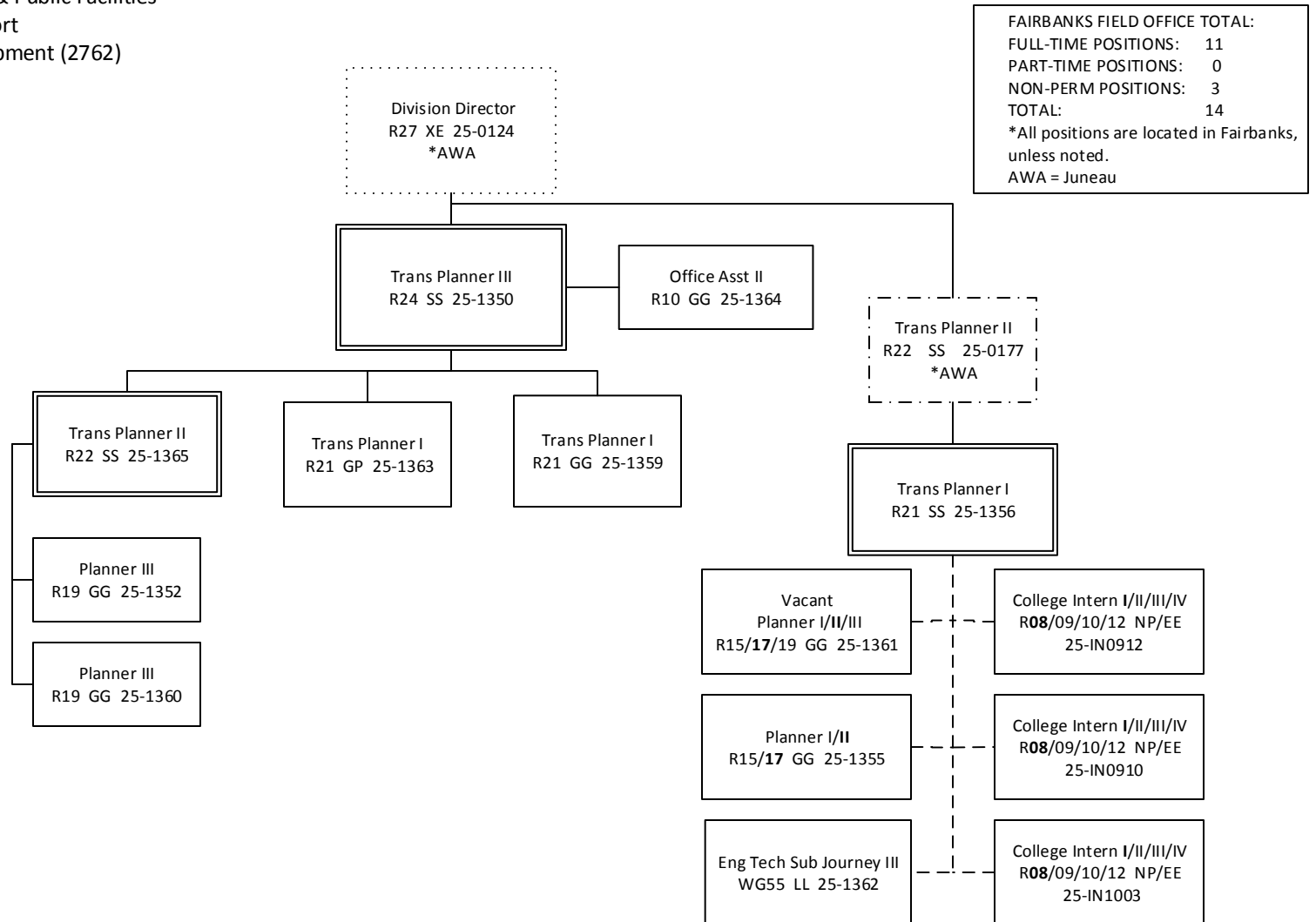

FAIRBANKS FIELD OFFICE TOTAL:
FULL-TIME POSITIONS: 11
PART-TIME POSITIONS: 0
NON-PERM POSITIONS: 3
TOTAL: 14
*All positions are located in Fairbanks, unless noted.
AWA = Juneau

Department of Transportation & Public Facilities
RDU: Administration and Support
COMPONENT: Program Development (2762)
FY2019 Governor's Budget
ANCHORAGE FIELD OFFICE

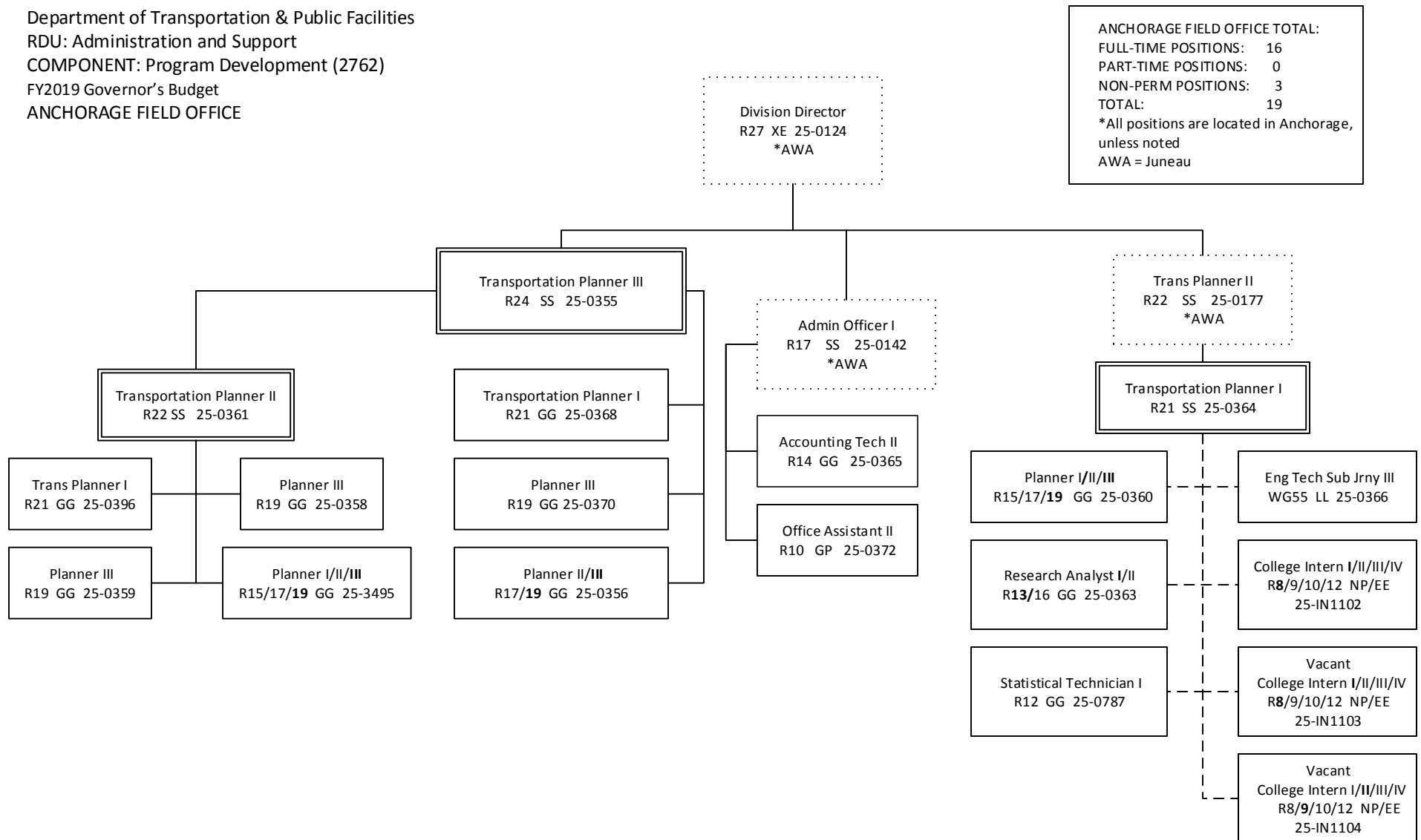

Department of Transportation & Public Facilities
RDU: Administration and Support
COMPONENT: Program Development (2762)
FY2019 governor's Budget
JUNEAU FIELD OFFICE

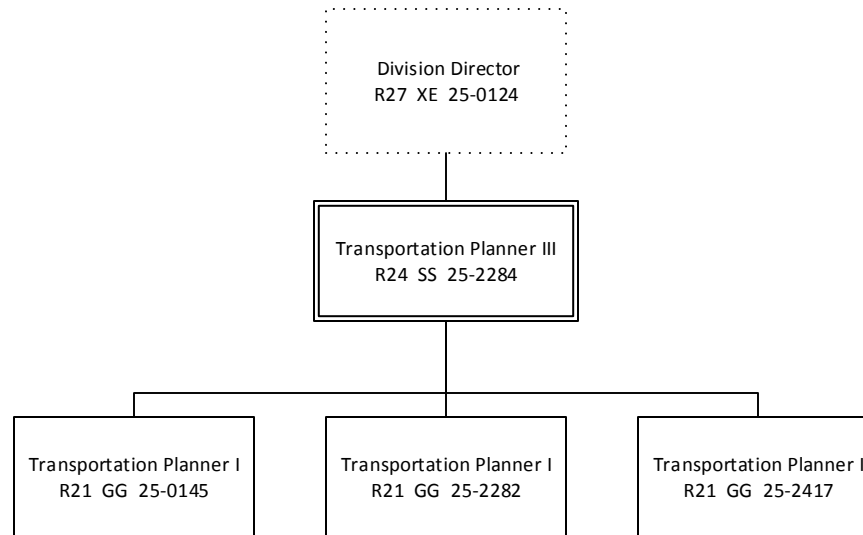

JUNEAU FIELD OFFICE TOTAL:
FULL-TIME POSITIONS: 4
PART-TIME POSITIONS: 0
NON-PERM POSITIONS: 0
TOTAL: 4
*All positions are located in Juneau