Department of Transportation and Public Facilities
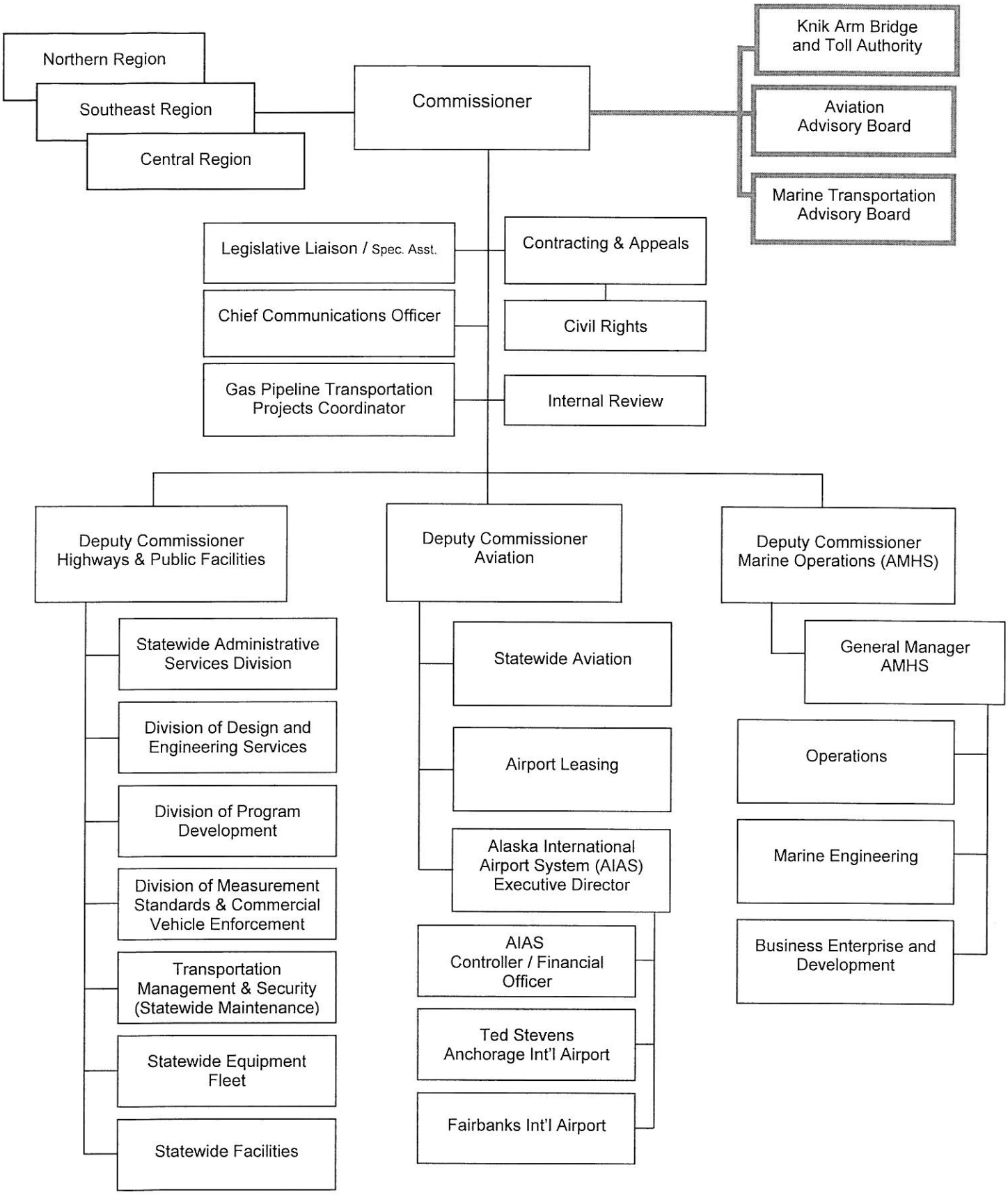
(December 2008)