



SB 108 – Stampede State Recreation Area

Presentation to the Senate
Finance Committee



LOCATION MAP:

Proposed Stampede State Recreation Area

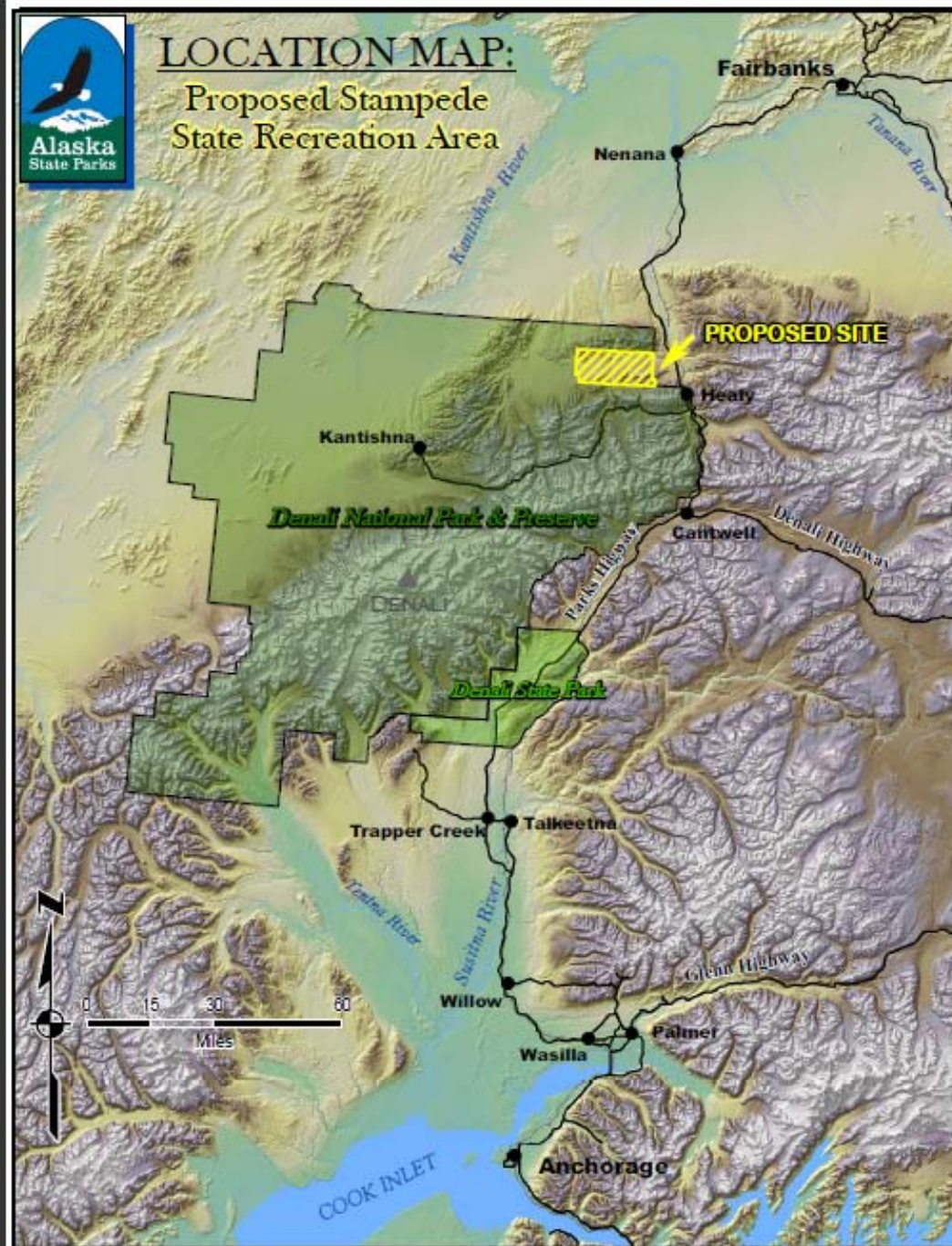

The Proposed Area with Stampede Trail RS2477 Shown

Stampede State Recreation Area—Boundaries per SRA Draft Legislation

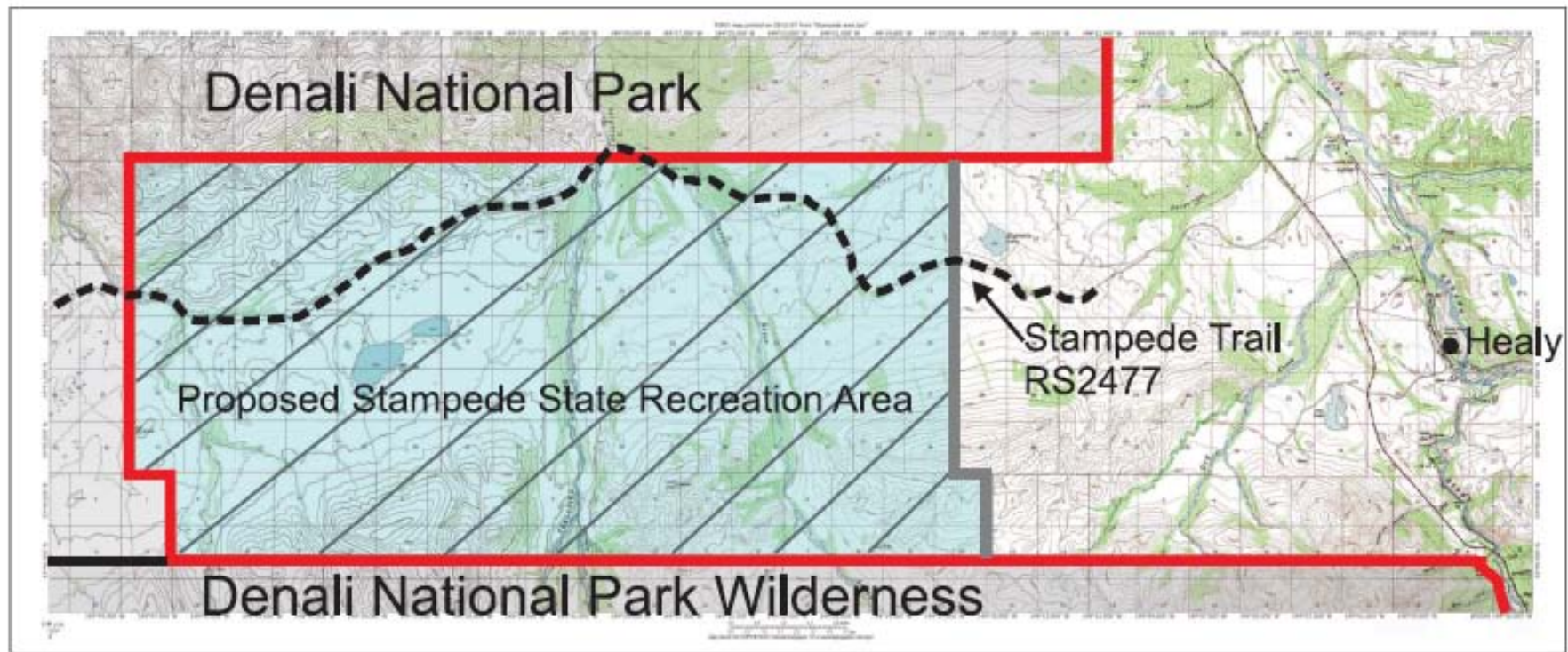

Proposed Recreation Area roughly 16 miles x 8 miles

Current Uses of the Area

- Hunting & Trapping
- Dog Mushing
- All-Terrain Vehicles
- Watercraft Use
- Snowmachining
- Horseback Riding
- Dog Sledding
- Camping

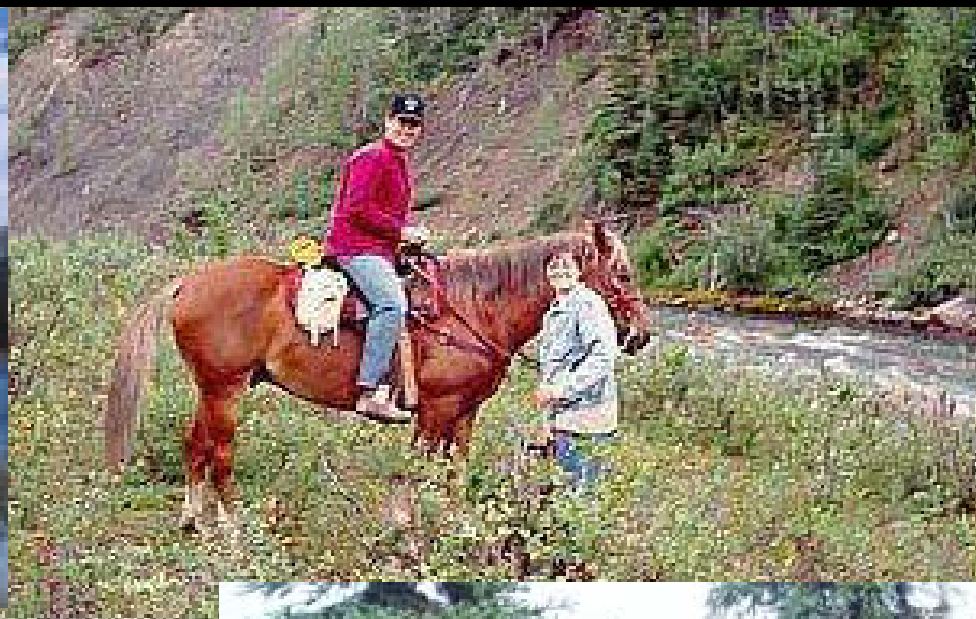

Resolutions of Support

- Denali Borough
- Denali Chamber of Commerce
- Panguingue Creek Homeowners Association
- Denali Citizens Council





The Proposed State Recreation Area

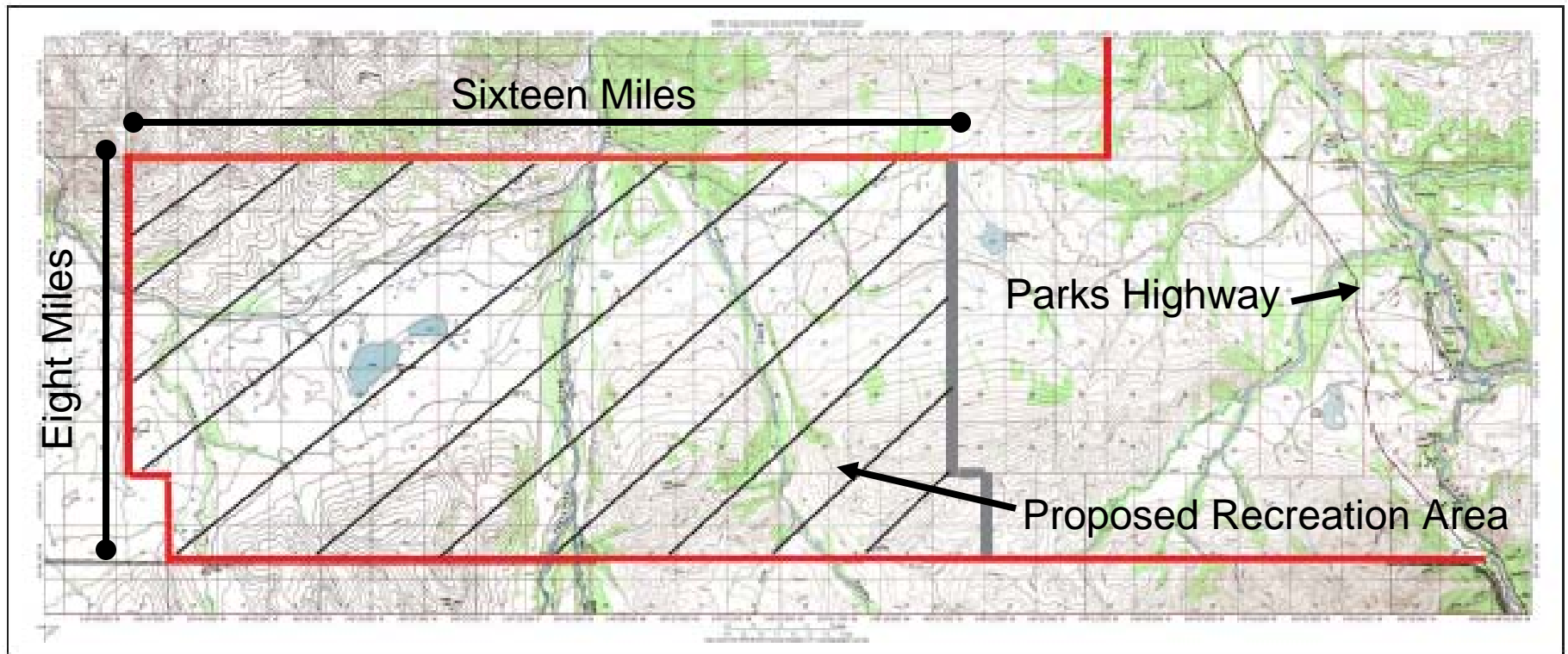

Stampede State Recreation Area - Boundaries per SRA Draft Legislation





Stampede Road History

1930s: Earl Pilgrim constructs trail to access mining claims in what is now Denali National Park

1960: State of Alaska finances construction of fifty miles of pioneer road. No bridges built

1963: State halts work on road. Within years, road is rendered impassable in many areas



LOCATION MAP:

Proposed Stampede State Recreation Area

